

#### External Parties

**Seller**

Long Beach Mortgage Corp.

**Servicer(s)**

Long Beach Mortgage

**Underwriter(s)**

Wamu Capital Corp

Credit Suisse First Boston (Europe) Limited

#### Table of Contents

	Page
1. Certificate Payment Report	2
2. Collection Account Report	6
3. Credit Enhancement Report	8
4. Collateral Report	9
5. Delinquency Report	12
6. REO Report	16
7. Foreclosure Report	25
8. Prepayment Report	34
9. Prepayment Detail Report	37
10. Realized Loss Report	44
11. Realized Loss Detail Report	47
12. Triggers and Adj. Cert. Report	50
13. Additional Certificate Report	51

Total Number of Pages 51

#### Dates

Cut-Off Date: August 01, 2005

Close Date: August 30, 2005

First Distribution Date: September 26, 2005

Distribution Date: August 27, 2007

Record Date: July 31, 2007

August 24, 2007

#### Contacts

Manuel Rivas

Administrator

(714) 247-6265

Manuel.Rivas@db.com

Address:

1761 E. St. Andrew Place, Santa Ana, CA 92705

Factor Information: (800) 735-7777

Main Phone Number: (714) 247-6000

<https://www.tss.db.com/invr>

## Mortgage Pass-Through Certificates

August 27, 2007 Distribution

### Certificate Payment Report

Current Period Distribution -									
Class	Class Type	Original Face Value	Prior Principal Balance	Interest	Principal	Total Distribution	Realized Loss	Deferred Interest	Current Principal Balance
			(1)	(2)	(3)	(4)=(2)+(3)	(5)	(6)	(7)=(1)-(3)-(5)+(6)
I-A1	SR	280,596,000.00	85,112,174.98	435,348.78	7,888,425.99	8,323,774.77	0.00	0.00	77,223,748.99
I-A2	SR	70,149,000.00	21,278,043.76	109,617.39	1,972,106.50	2,081,723.89	0.00	0.00	19,305,937.26
II-A1	SR	541,238,000.00	147,641,679.89	753,833.81	14,747,369.04	15,501,202.85	0.00	0.00	132,894,310.85
II-A2	SR	135,310,000.00	36,910,556.36	190,489.23	3,686,855.89	3,877,345.12	0.00	0.00	33,223,700.47
III-A1	SR	325,000,000.00	86,123,149.99	434,204.21	10,093,590.98	10,527,795.19	0.00	0.00	76,029,559.01
III-A1A	SR	47,803,000.00	12,667,522.90	65,491.09	1,484,627.47	1,550,118.56	0.00	0.00	11,182,895.43
III-A2	SR	402,335,000.00	0.00	0.00	0.00	0.00	0.00	0.00	0.00
III-A3	SR	303,698,000.00	166,386,675.66	852,593.06	22,802,415.85	23,655,008.91	0.00	0.00	143,584,259.81
III-A4	SR	28,174,000.00	28,174,000.00	146,950.89	0.00	146,950.89	0.00	0.00	28,174,000.00
M-1	MEZ/SEQ/SUB	144,675,000.00	144,675,000.00	767,862.56	0.00	767,862.56	0.00	0.00	144,675,000.00
M-2	MEZ/SEQ/SUB	84,049,000.00	84,049,000.00	447,630.97	0.00	447,630.97	0.00	0.00	84,049,000.00
M-3	MEZ/SEQ/SUB	55,114,000.00	55,114,000.00	295,043.61	0.00	295,043.61	0.00	0.00	55,114,000.00
M-4	MEZ/SEQ/SUB	41,336,000.00	41,336,000.00	224,695.61	0.00	224,695.61	0.00	0.00	41,336,000.00
M-5	MEZ/SEQ/SUB	41,336,000.00	41,336,000.00	225,832.35	0.00	225,832.35	0.00	0.00	41,336,000.00
M-6	MEZ/SEQ/SUB	37,202,000.00	37,202,000.00	205,975.07	0.00	205,975.07	0.00	0.00	37,202,000.00
M-7	MEZ/SEQ/SUB	34,446,000.00	34,446,000.00	205,872.26	0.00	205,872.26	0.00	0.00	34,446,000.00
M-8	MEZ/SEQ/SUB	28,935,000.00	28,935,000.00	178,239.60	0.00	178,239.60	0.00	0.00	28,935,000.00
M-9	MEZ/SEQ/SUB	27,557,000.00	27,557,000.00	179,855.35	0.00	179,855.35	0.00	0.00	27,557,000.00
M-10	MEZ/SEQ/SUB	22,046,000.00	22,046,000.00	146,087.93	0.00	146,087.93	0.00	0.00	22,046,000.00
B-1	NOF/SEQ/SUB	27,557,000.00	27,557,000.00	182,606.60	0.00	182,606.60	0.00	0.00	27,557,000.00
B-2	NOF/SEQ/SUB	28,935,000.00	28,935,000.00	191,737.92	0.00	191,737.92	0.00	0.00	28,935,000.00
B-3	NOF/SEQ/SUB	26,179,000.00	26,179,000.00	173,475.28	0.00	173,475.28	0.00	0.00	26,179,000.00
C	NOF/SUB	22,046,568.32	15,072,212.56	0.00	0.00	0.00	1,355,023.76	0.00	13,717,188.80
P	NOF	100.00	100.00	80,503.24	0.00	80,503.24	0.00	0.00	100.00
R	NOF	0.00	0.00	0.00	0.00	0.00	0.00	0.00	0.00
R-CX	NOF/RES	0.00	0.00	0.00	0.00	0.00	0.00	0.00	0.00
R-PX	NOF/RES	0.00	0.00	0.00	0.00	0.00	0.00	0.00	0.00
<b>Total</b>		<b>2,755,716,668.32</b>	<b>1,198,733,116.10</b>	<b>6,493,946.81</b>	<b>62,675,391.72</b>	<b>69,169,338.53</b>	<b>1,355,023.76</b>	<b>0.00</b>	<b>1,134,702,700.62</b>

Interest Accrual Detail				Current Period Factor Information per \$1,000 of Original Face Value						
Class	Period Starting	Period Ending	Method	Cusip	Orig. Principal (with Notional) Balance	Prior Principal Balance	Interest	Principal	Total Distribution	Current Principal Balance
					(1)	(1)	(2)	(3)	(4)=(2)+(3)	(5)
I-A1	07/25/07	08/26/07	A-Act/360	542514NM2	280,596,000.00	303.326402	1.551515	28.113109	29.664624	275.213292
I-A2	07/25/07	08/26/07	A-Act/360	542514MV3	70,149,000.00	303.326402	1.562637	28.113109	29.675746	275.213293
II-A1	07/25/07	08/26/07	A-Act/360	542514NN0	541,238,000.00	272.785133	1.392795	27.247475	28.640271	245.537658
II-A2	07/25/07	08/26/07	A-Act/360	542514NP5	135,310,000.00	272.785133	1.407799	27.247475	28.655274	245.537658
III-A1	07/25/07	08/26/07	A-Act/360	542514MW1	325,000,000.00	264.994308	1.336013	31.057203	32.393216	233.937105
III-A1A	07/25/07	08/26/07	A-Act/360	542514MX9	47,803,000.00	264.994308	1.370021	31.057203	32.427223	233.937105
III-A2	07/25/07	08/26/07	A-Act/360	542514MY7	402,335,000.00	0.000000	0.000000	0.000000	0.000000	0.000000
III-A3	07/25/07	08/26/07	A-Act/360	542514MZ4	303,698,000.00	547.868855	2.807371	75.082535	77.889907	472.786320
III-A4	07/25/07	08/26/07	A-Act/360	542514NA8	28,174,000.00	1,000.000000	5.215833	0.000000	5.215833	1,000.000000
M-1	07/25/07	08/26/07	A-Act/360	542514NB6	144,675,000.00	1,000.000000	5.307500	0.000000	5.307500	1,000.000000
M-2	07/25/07	08/26/07	A-Act/360	542514NC4	84,049,000.00	1,000.000000	5.325833	0.000000	5.325833	1,000.000000
M-3	07/25/07	08/26/07	A-Act/360	542514ND2	55,114,000.00	1,000.000000	5.353333	0.000000	5.353333	1,000.000000
M-4	07/25/07	08/26/07	A-Act/360	542514NE0	41,336,000.00	1,000.000000	5.435833	0.000000	5.435833	1,000.000000
M-5	07/25/07	08/26/07	A-Act/360	542514NF7	41,336,000.00	1,000.000000	5.463333	0.000000	5.463333	1,000.000000
M-6	07/25/07	08/26/07	A-Act/360	542514NG5	37,202,000.00	1,000.000000	5.536667	0.000000	5.536667	1,000.000000
M-7	07/25/07	08/26/07	A-Act/360	542514NH3	34,446,000.00	1,000.000000	5.976667	0.000000	5.976667	1,000.000000
M-8	07/25/07	08/26/07	A-Act/360	542514NJ9	28,935,000.00	1,000.000000	6.160000	0.000000	6.160000	1,000.000000
M-9	07/25/07	08/26/07	A-Act/360	542514NK6	27,557,000.00	1,000.000000	6.526667	0.000000	6.526667	1,000.000000
M-10	07/25/07	08/26/07	A-Act/360	542514NL4	22,046,000.00	1,000.000000	6.626505	0.000000	6.626505	1,000.000000
B-1	07/25/07	08/26/07	A-Act/360	542514NQ3	27,557,000.00	1,000.000000	6.626505	0.000000	6.626505	1,000.000000
B-2	07/25/07	08/26/07	A-Act/360	542514NR1	28,935,000.00	1,000.000000	6.626505	0.000000	6.626505	1,000.000000
B-3	07/25/07	08/26/07	A-Act/360	542514NS9	26,179,000.00	1,000.000000	6.626505	0.000000	6.626505	1,000.000000
C	07/25/07	08/24/07	A-30/360	542514PJ7	22,046,568.32	683.653453	0.000000	0.000000	0.000000	622.191563
P	07/25/07	08/24/07	A-30/360	542514PK4	100.00	1,000.000000	805,032.400000	0.000000	805,032.400000	1,000.000000
R	07/25/07	08/24/07	A-30/360	542514PL2	0.00	0.000000	0.000000	0.000000	0.000000	0.000000
R-CX	07/25/07	08/24/07	A-30/360	542514PM0	0.00	0.000000	0.000000	0.000000	0.000000	0.000000
R-PX	07/25/07	08/24/07	A-30/360	542514PN8	0.00	0.000000	0.000000	0.000000	0.000000	0.000000

## Mortgage Pass-Through Certificates

August 27, 2007 Distribution

Distribution to Date -									
Class	Original Face Value	Interest	Unscheduled Principal	Scheduled Principal	Total Principal	Total Distribution	Realized Loss	Deferred Interest	Current Principal Balance
	(1)	(2)	(3)	(4)	(5)=(3)+(4)	(6)=(2)+(5)	(7)	(8)	(9)=(1)-(5)-(7)+(8)
I-A1	280,596,000.00	18,486,626.22	199,591,908.96	3,780,342.01	203,372,250.97	221,858,877.19	0.00	0.00	77,223,748.99
I-A2	70,149,000.00	4,658,197.31	49,897,977.22	945,085.50	50,843,062.74	55,501,260.05	0.00	0.00	19,305,937.26
II-A1	541,238,000.00	34,250,160.96	400,799,767.07	7,543,922.08	408,343,689.15	442,593,850.11	0.00	0.00	132,894,310.85
II-A2	135,310,000.00	8,664,639.77	100,200,312.03	1,885,987.49	102,086,299.53	110,750,939.30	0.00	0.00	33,223,700.47
III-A1	325,000,000.00	20,174,129.19	244,434,264.93	4,536,176.06	248,970,440.99	269,144,570.18	0.00	0.00	76,029,559.01
III-A1A	47,803,000.00	3,051,101.46	35,952,895.88	667,208.69	36,620,104.57	39,671,206.03	0.00	0.00	11,182,895.43
III-A2	402,335,000.00	13,087,132.85	394,489,730.97	7,845,269.02	402,334,999.99	415,422,132.84	0.00	0.00	0.00
III-A3	303,698,000.00	29,884,519.53	157,711,340.85	2,402,399.33	160,113,740.18	189,998,259.71	0.00	0.00	143,584,259.81
III-A4	28,174,000.00	3,028,233.58	0.00	0.00	0.00	3,028,233.58	0.00	0.00	28,174,000.00
M-1	144,675,000.00	15,842,304.74	0.07	0.00	0.07	15,842,304.81	0.00	0.00	144,675,000.00
M-2	84,049,000.00	9,237,539.84	0.00	0.00	0.00	9,237,539.84	0.00	0.00	84,049,000.00
M-3	55,114,000.00	6,090,782.25	0.00	0.00	0.00	6,090,782.25	0.00	0.00	55,114,000.00
M-4	41,336,000.00	4,643,270.13	0.00	0.00	0.00	4,643,270.13	0.00	0.00	41,336,000.00
M-5	41,336,000.00	4,668,312.84	0.00	0.00	0.00	4,668,312.84	0.00	0.00	41,336,000.00
M-6	37,202,000.00	4,261,538.31	0.00	0.00	0.00	4,261,538.31	0.00	0.00	37,202,000.00
M-7	34,446,000.00	4,274,134.36	0.00	0.00	0.00	4,274,134.36	0.00	0.00	34,446,000.00
M-8	28,935,000.00	3,701,223.48	0.00	0.00	0.00	3,701,223.48	0.00	0.00	28,935,000.00
M-9	27,557,000.00	3,722,241.99	0.00	0.00	0.00	3,722,241.99	0.00	0.00	27,557,000.00
M-10	22,046,000.00	3,218,925.48	0.00	0.00	0.00	3,218,925.48	0.00	0.00	22,046,000.00
B-1	27,557,000.00	4,023,583.87	0.00	0.00	0.00	4,023,583.87	0.00	0.00	27,557,000.00
B-2	28,935,000.00	4,005,281.42	0.00	0.00	0.00	4,005,281.42	0.00	0.00	28,935,000.00
B-3	26,179,000.00	3,822,382.76	0.00	0.00	0.00	3,822,382.76	0.00	0.00	26,179,000.00
C	22,046,568.32	45,950,426.81	(175,750.70)	(4,931.72)	834.97	45,951,261.78	8,510,061.91	181,517.35	13,717,188.80
P	100.00	16,042,137.19	0.00	0.00	0.00	16,042,137.19	0.00	0.00	100.00
R	0.00	0.00	0.00	0.00	0.00	0.00	0.00	0.00	0.00
R-CX	0.00	0.00	0.00	0.00	0.00	0.00	0.00	0.00	0.00
R-PX	0.00	0.00	0.00	0.00	0.00	0.00	0.00	0.00	0.00
<b>Total</b>	<b>2,755,716,668.32</b>	<b>168,788,826.34</b>	<b>1,582,902,447.28</b>	<b>29,601,458.46</b>	<b>1,612,685,423.16</b>	<b>1,881,474,249.50</b>	<b>8,510,061.91</b>	<b>181,517.35</b>	<b>1,134,702,700.62</b>

## Mortgage Pass-Through Certificates

August 27, 2007 Distribution

Interest Detail -									
Class	Pass Through Rate	Prior Principal (with Notional) Balance	Accrued Interest	Non-Supported Interest SF	Prior Unpaid Interest	Unscheduled Interest Adjustment	Optimal Interest	Paid or Deferred Interest	Current Unpaid Interest
			(1)	(2)	(3)	(4)	(5)=(1)-(2)+(3)+(4)	(6)	(7)=(5)-(6)
I-A1	5.58000%	85,112,174.98	435,348.78	0.00	0.00	0.00	435,348.78	435,348.78	0.00
I-A2	5.62000%	21,278,043.76	109,617.39	0.00	0.00	0.00	109,617.39	109,617.39	0.00
II-A1	5.57000%	147,641,679.89	753,833.81	0.00	0.00	0.00	753,833.81	753,833.81	0.00
II-A2	5.63000%	36,910,556.36	190,489.23	0.00	0.00	0.00	190,489.23	190,489.23	0.00
III-A1	5.50000%	86,123,149.99	434,204.21	0.00	0.00	0.00	434,204.21	434,204.21	0.00
III-A1A	5.64000%	12,667,522.90	65,491.09	0.00	0.00	0.00	65,491.09	65,491.09	0.00
III-A2	0.00000%	0.00	0.00	0.00	0.00	0.00	0.00	0.00	0.00
III-A3	5.59000%	166,386,675.66	852,593.06	0.00	0.00	0.00	852,593.06	852,593.06	0.00
III-A4	5.69000%	28,174,000.00	146,950.89	0.00	0.00	0.00	146,950.89	146,950.89	0.00
M-1	5.79000%	144,675,000.00	767,862.56	0.00	0.00	0.00	767,862.56	767,862.56	0.00
M-2	5.81000%	84,049,000.00	447,630.97	0.00	0.00	0.00	447,630.97	447,630.97	0.00
M-3	5.84000%	55,114,000.00	295,043.61	0.00	0.00	0.00	295,043.61	295,043.61	0.00
M-4	5.93000%	41,336,000.00	224,695.61	0.00	0.00	0.00	224,695.61	224,695.61	0.00
M-5	5.96000%	41,336,000.00	225,832.35	0.00	0.00	0.00	225,832.35	225,832.35	0.00
M-6	6.04000%	37,202,000.00	205,975.07	0.00	0.00	0.00	205,975.07	205,975.07	0.00
M-7	6.52000%	34,446,000.00	205,872.26	0.00	0.00	0.00	205,872.26	205,872.26	0.00
M-8	6.72000%	28,935,000.00	178,239.60	0.00	0.00	0.00	178,239.60	178,239.60	0.00
M-9	7.12000%	27,557,000.00	179,855.35	0.00	0.00	0.00	179,855.35	179,855.35	0.00
M-10	7.22891%	22,046,000.00	146,087.93	0.00	0.00	0.00	146,087.93	146,087.93	0.00
B-1	7.22891%	27,557,000.00	182,606.60	0.00	0.00	0.00	182,606.60	182,606.60	0.00
B-2	7.22891%	28,935,000.00	191,737.92	0.00	0.00	0.00	191,737.92	191,737.92	0.00
B-3	7.22891%	26,179,000.00	173,475.28	0.00	0.00	0.00	173,475.28	173,475.28	0.00
C	0.00000%	15,072,212.56	0.00	1,012.05	0.00	0.00	-1,012.05	0.00	0.00
P	0.00000%	100.00	0.00	0.00	0.00	0.00	0.00	80,503.24	0.00
R	0.00000%	0.00	0.00	0.00	0.00	0.00	0.00	0.00	0.00
R-CX	0.00000%	0.00	0.00	0.00	0.00	0.00	0.00	0.00	0.00
R-PX	0.00000%	0.00	0.00	0.00	0.00	0.00	0.00	0.00	0.00
<b>Total</b>		<b>1,198,733,116.10</b>	<b>6,413,443.57</b>	<b>1,012.05</b>	<b>0.00</b>	<b>0.00</b>	<b>6,412,431.52</b>	<b>6,493,946.81</b>	<b>0.00</b>

### Collection Account Report

SUMMARY				
	Group 3	Group 2	Group 1	Total
Principal Collections	33,574,445.96	18,001,962.48	9,629,313.77	61,205,722.21
Principal Withdrawals	0.00	0.00	0.00	0.00
Principal Other Accounts	0.00	0.00	0.00	0.00
<b>TOTAL NET PRINCIPAL</b>	<b>33,574,445.96</b>	<b>18,001,962.48</b>	<b>9,629,313.77</b>	<b>61,205,722.21</b>
Interest Collections	4,023,866.20	2,624,686.17	1,445,204.25	8,093,756.62
Interest Withdrawals	0.00	0.00	0.00	0.00
Interest Fees	(98,947.46)	(67,794.58)	(37,585.80)	(204,327.84)
Interest Other Accounts	0.00	55,716.72	24,786.52	74,187.54
<b>TOTAL NET INTEREST</b>	<b>3,924,918.74</b>	<b>2,612,608.31</b>	<b>1,432,404.97</b>	<b>7,963,616.33</b>
<b>TOTAL AVAILABLE FUNDS FOR DISTRIBUTION</b>	<b>37,499,364.70</b>	<b>20,614,570.79</b>	<b>11,061,718.74</b>	<b>69,169,338.54</b>

PRINCIPAL - COLLECTIONS				
	Group 3	Group 2	Group 1	Total
Scheduled Principal Received	358,179.21	241,673.95	130,551.81	730,404.97
Curtailments	-97,076.45	-176,415.41	-64,494.78	-337,986.64
Prepayments In Full	29,110,907.03	17,607,056.02	8,883,563.41	55,601,526.46
Repurchased/Substitutions	0.00	0.00	0.00	0.00
Liquidations	5,708,972.67	973,973.11	1,353,524.91	8,036,470.69
Insurance Principal	0.00	0.00	0.00	0.00
Other Additional Principal	0.00	0.00	0.00	0.00
Delinquent Principal	(227,654.84)	(134,292.44)	(73,479.62)	(435,426.90)
Realized Losses	(1,506,536.50)	(644,325.19)	(673,831.58)	(2,824,693.27)
Advanced Principal	227,654.84	134,292.44	73,479.62	435,426.90
<b>TOTAL PRINCIPAL COLLECTED</b>	<b>33,574,445.96</b>	<b>18,001,962.48</b>	<b>9,629,313.77</b>	<b>61,205,722.21</b>

PRINCIPAL - WITHDRAWALS				
<i>SPACE INTENTIONALLY LEFT BLANK</i>				

PRINCIPAL - OTHER ACCOUNTS				
	Group 3	Group 2	Group 1	Total
TOTAL PRINCIPAL OTHER ACCOUNTS	0.00	0.00	0.00	0.00

INTEREST - COLLECTIONS				
	Group 3	Group 2	Group 1	Total
Scheduled Interest	4,142,786.72	2,747,369.20	1,512,434.34	8,402,590.26
Repurchased/Substitution Interest	0.00	0.00	0.00	0.00
Liquidation Interest	40,717.44	8,211.47	10,196.50	59,125.41
Insurance Interest	0.00	0.00	0.00	0.00
Other Additional Interest	0.00	0.00	0.00	0.00
Prepayment Interest Shortfalls	(33,839.95)	(24,990.20)	(10,416.01)	(69,246.16)
Delinquent Interest	(2,612,283.18)	(1,609,774.60)	(876,096.75)	(5,098,154.53)
Interest Realized Losses	(1,957.92)	(36,647.63)	(28,295.87)	(66,901.42)
Compensating Interest	33,839.96	24,990.20	10,416.00	69,246.16
Civil Relief Act Shortfalls	0.00	(355.08)	(656.97)	(1,012.05)
Interest Advanced	2,454,603.14	1,515,882.81	827,623.00	4,798,108.95
<b>TOTAL INTEREST COLLECTED</b>	<b>4,023,866.20</b>	<b>2,624,686.17</b>	<b>1,445,204.25</b>	<b>8,093,756.62</b>

INTEREST - WITHDRAWALS				
	Group 3	Group 2	Group 1	Total
<b>TOTAL INTEREST WITHDRAWALS</b>	<b>0.00</b>	<b>0.00</b>	<b>0.00</b>	<b>0.00</b>

INTEREST - OTHER ACCOUNTS				
	Group 3	Group 2	Group 1	Total
Prepayment Charges	55,716.72	19,969.52	4,817.00	80,503.24
SWAP Payment Received from CSFB				434,204.21
SWAP Amount Paid to CSFB				(440,519.91)
Net SWAP Amount Received/(Paid)				(6,315.70)
<b>TOTAL INTEREST OTHER ACCOUNTS</b>	<b>0.00</b>	<b>55,716.72</b>	<b>24,786.52</b>	<b>74,187.54</b>

INTEREST FEES				
	Group 3	Group 2	Group 1	Total
Current Servicing Fees	98,947.46	67,794.58	37,585.80	204,327.84
<b>TOTAL INTEREST FEES</b>	<b>98,947.46</b>	<b>67,794.58</b>	<b>37,585.80</b>	<b>204,327.84</b>

### Credit Enhancement Report

#### ACCOUNTS

<b>Final Maturity Reserve Account</b>	
Beginning Balance	1,035.52
Amount Deposited	0.00
Amount Withdrawn	0.00
Interest Earnings	0.00
Ending Balance	1,035.52
<b>Reserve Fund</b>	
Initial Deposit	1,000.00
Beginning Balance	0.00
Amount Deposited	0.00
Amount Withdrawn	0.00
Interest Earnings	0.00
Ending Balance	0.00
<b>Supplemental Interest Account</b>	
Beginning Balance	1,085.12
Amount Deposited	434,204.21
Amount Withdrawn	-440,519.91
Releases	-6,315.70
Interest Earnings	4.70
Ending Balance	1,089.82

#### INSURANCE

*SPACE INTENTIONALLY LEFT BLANK*

#### STRUCTURAL FEATURES

	Group 3	Group 2	Group 1	Total
Overcollateralized Amount - Prior Period				15,072,212.56
Current Period Principal Losses				2,824,693.27
Overcollateralized Amount - After Current Losses				12,247,519.29
Net Monthly Excess Cashflow				1,469,669.51
Overcollateralization Increase Amount				9,798,214.07
Overcollateralization Reduction Amount				0.00
Overcollateralization Amount - Ending				13,717,188.80
Overcollateralization Deficiency Amount				8,328,544.56
Required Overcollateralized Amount				22,045,733.36



### Collateral Report

COLLATERAL				
	Group 3	Group 2	Group 1	Total
<b><u>Loan Count:</u></b>				
Original	4,630	6,131	3,314	14,075
Prior	2,047	2,988	1,746	6,781
Prefunding	0	0	0	0
Scheduled Paid Offs	0	0	0	0
Full Voluntary Prepayments	(99)	(111)	(69)	(279)
Repurchases	0	0	0	0
Liquidations	(18)	(12)	(12)	(42)
Current	1,930	2,865	1,665	6,460
<b><u>Principal Balance:</u></b>				
Original	1,429,321,730.44	873,528,669.60	452,866,268.28	2,755,716,668.32
Prior	615,906,006.09	376,284,180.16	206,542,929.85	1,198,733,116.10
Prefunding	0.00	0.00	0.00	0.00
Scheduled Principal	(358,179.21)	(241,673.95)	(130,551.81)	(730,404.97)
Partial Prepayments	97,076.45	176,415.41	64,494.78	337,986.64
Full Voluntary Prepayments	(29,110,907.03)	(17,607,056.02)	(8,883,563.41)	(55,601,526.46)
Repurchases	0.00	0.00	0.00	0.00
Liquidations	(5,708,972.67)	(973,973.11)	(1,353,524.91)	(8,036,470.69)
Current	580,825,023.63	357,637,892.49	196,239,784.50	1,134,702,700.62

PREFUNDING				
SPACE INTENTIONALLY LEFT BLANK				

**Current Principal Balance by Groups**

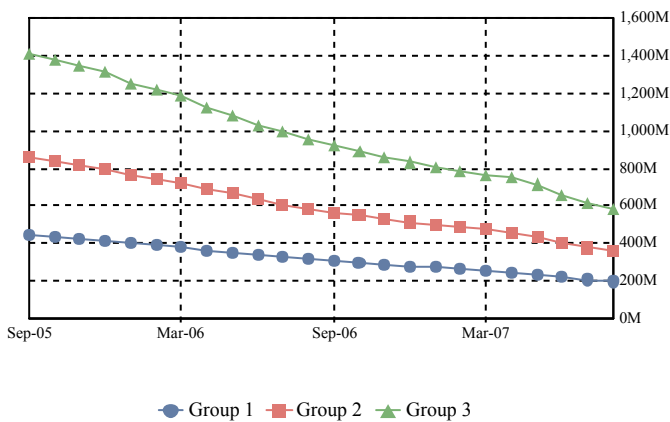

**Total Current Principal Balance**

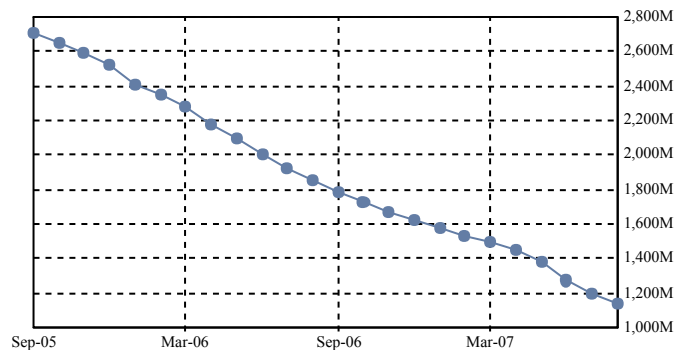

#### CHARACTERISTICS

	Group 3	Group 2	Group 1	Total
Weighted Average Coupon Original	7.03607%	7.61123%	7.57324%	7.30667%
Weighted Average Coupon Prior	8.16423%	8.80612%	8.84735%	8.48251%
Weighted Average Coupon Current	8.15093%	8.78958%	8.84638%	8.47123%
Weighted Average Months to Maturity Original	399	372	374	386
Weighted Average Months to Maturity Prior	380	349	350	365
Weighted Average Months to Maturity Current	379	348	349	364
Weighted Avg Remaining Amortization Term Original	399	372	374	386
Weighted Avg Remaining Amortization Term Prior	380	349	350	365
Weighted Avg Remaining Amortization Term Current	379	348	349	364
Weighted Average Seasoning Original	4.01	3.96	3.98	3.99
Weighted Average Seasoning Prior	25.98	25.94	25.93	25.96
Weighted Average Seasoning Current	26.99	26.95	26.93	26.97

Weighted Average Coupon by Groups

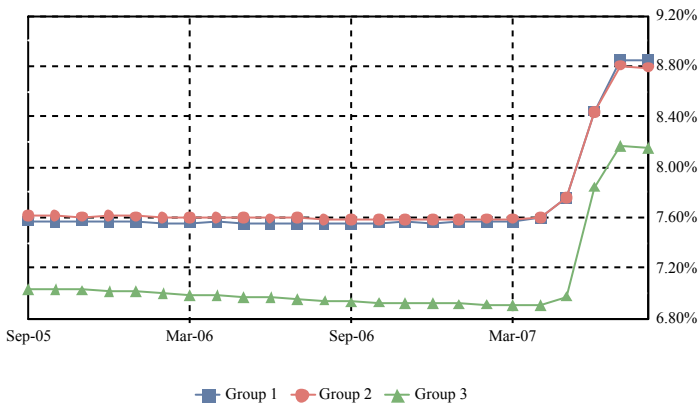

Total Weighted Average Coupon

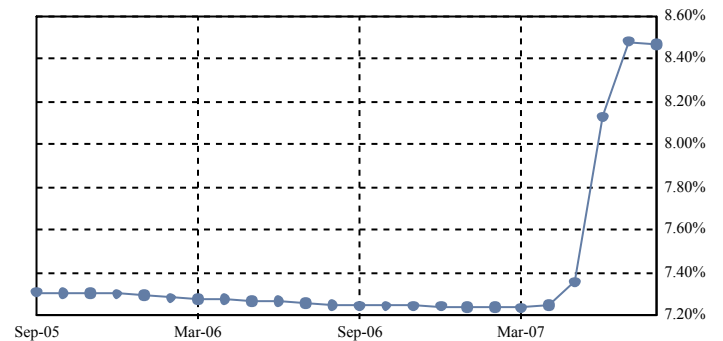

Weighted Average Amortization Term by Groups

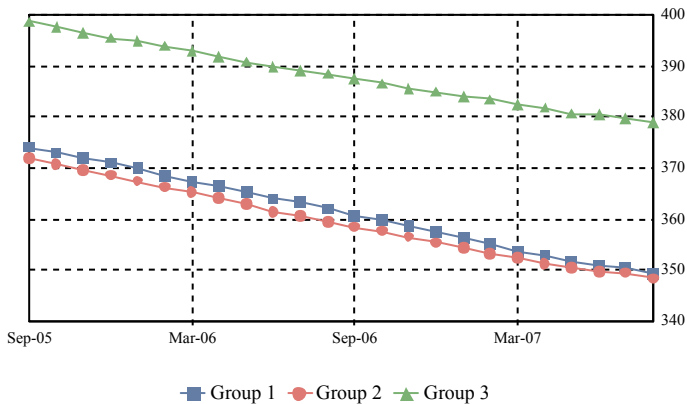

Total Weighted Average Amortization Term

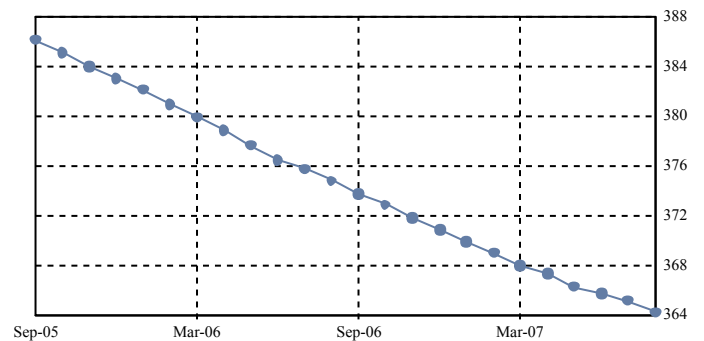

#### ARM CHARACTERISTICS

	Group 3	Group 2	Group 1	Total
Weighted Average Margin Original	5.06541%	5.15383%	5.12476%	5.10158%
Weighted Average Margin Prior	5.04052%	5.12140%	5.09097%	5.07232%
Weighted Average Margin Current	5.04037%	5.12309%	5.09431%	5.07326%
Weighted Average Max Rate Original	13.03687%	13.62249%	13.56973%	13.29826%
Weighted Average Max Rate Prior	12.90341%	13.61127%	13.58746%	13.22050%
Weighted Average Max Rate Current	12.91406%	13.62072%	13.60754%	13.23244%
Weighted Average Min Rate Original	7.03569%	7.62096%	7.56770%	7.29684%
Weighted Average Min Rate Prior	6.90261%	7.61009%	7.58509%	7.21934%
Weighted Average Min Rate Current	6.91320%	7.61947%	7.60503%	7.23121%
Weighted Average Cap Up Original	1.00000%	1.00000%	1.00000%	1.00000%
Weighted Average Cap Up Prior	1.00000%	1.00000%	1.00000%	1.00000%
Weighted Average Cap Up Current	1.00000%	1.00000%	1.00000%	1.00000%
Weighted Average Cap Down Original	1.00000%	1.00000%	1.00000%	1.00000%
Weighted Average Cap Down Prior	1.00000%	1.00000%	1.00000%	1.00000%
Weighted Average Cap Down Current	1.00000%	1.00000%	1.00000%	1.00000%

#### SERVICING FEES & ADVANCES

	Group 3	Group 2	Group 1	Total
Current Servicing Fees	98,947.46	67,794.58	37,585.80	204,327.84
Delinquent Servicing Fees	157,680.04	88,706.28	48,473.75	294,860.07
TOTAL SERVICING FEES	256,627.50	156,500.86	86,059.55	499,187.91
Total Servicing Fees	256,627.50	156,500.86	86,059.55	499,187.91
Compensating Interest	(33,839.96)	(24,990.20)	(10,416.00)	(69,246.16)
Delinquent Servicing Fees	(157,680.04)	(88,706.28)	(48,473.75)	(294,860.07)
COLLECTED SERVICING FEES	65,107.51	42,831.76	27,169.80	135,109.07
Total Advanced Interest	2,454,603.14	1,515,882.81	827,623.00	4,798,108.95
Total Advanced Principal	227,654.84	134,292.44	73,479.62	435,426.90
Aggregate Advances with respect to this Distribution	2,682,257.98	1,650,175.25	901,102.62	5,233,535.84

#### ADDITIONAL COLLATERAL INFORMATION

	Group 3	Group 2	Group 1	Total
Prepayment Interest Shortfall (PPIS)	33,839.95	24,990.20	10,416.01	69,246.16
Compensating Interest	(33,839.96)	(24,990.20)	(10,416.00)	(69,246.16)
Net Prepayment Interest Shortfall (PPIS)	0.00	0.00	0.00	0.00
Ending Pool Stated Principal Balance	580,825,023.63	357,637,892.49	196,239,784.50	1,134,702,700.62

### Delinquency Report

#### TOTAL

		< 1 PAYMENT	1 PAYMENT	2 PAYMENTS	3+ PAYMENTS	TOTAL
DELINQUENT	Balance		78,245,867.04	39,596,463.84	48,075,636.16	165,917,967.04
	% Balance		6.90%	3.49%	4.24%	14.62%
	# Loans		418	193	243	854
	% # Loans		6.47%	2.99%	3.76%	13.22%
FORECLOSURE	Balance	0.00	0.00	0.00	73,859,900.62	73,859,900.62
	% Balance	0.00%	0.00%	0.00%	6.51%	6.51%
	# Loans	0	0	0	411	411
	% # Loans	0.00%	0.00%	0.00%	6.36%	6.36%
BANKRUPTCY	Balance	4,655,414.83	1,892,308.44	1,052,732.06	21,958,986.59	29,559,441.92
	% Balance	0.41%	0.17%	0.09%	1.94%	2.61%
	# Loans	31	13	10	137	191
	% # Loans	0.48%	0.20%	0.15%	2.12%	2.96%
REO	Balance	0.00	0.00	0.00	71,497,123.85	71,497,123.85
	% Balance	0.00%	0.00%	0.00%	6.30%	6.30%
	# Loans	0	0	0	374	374
	% # Loans	0.00%	0.00%	0.00%	5.79%	5.79%
TOTAL	Balance	4,655,414.83	80,138,175.48	40,649,195.90	215,391,647.22	340,834,433.43
	% Balance	0.41%	7.06%	3.58%	18.98%	30.04%
	# Loans	31	431	203	1,165	1,830
	% # Loans	0.48%	6.67%	3.14%	18.03%	28.33%

#### 1 or 2 Payments Delinquent

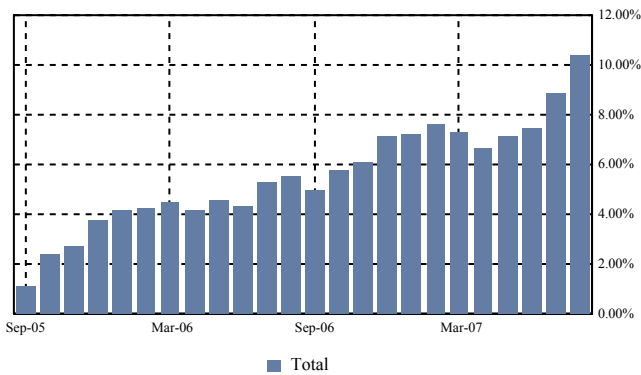

#### 3 or More Payments Delinquent

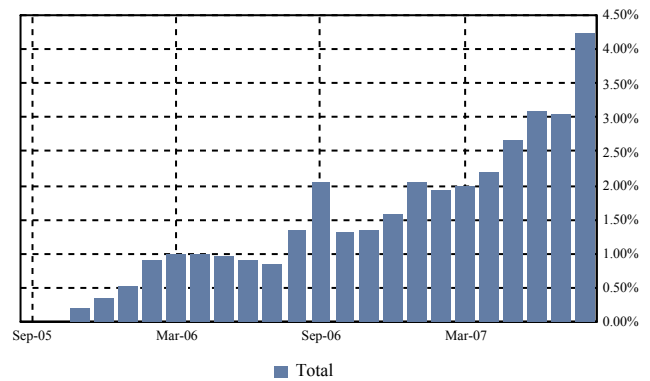

#### Total Foreclosure

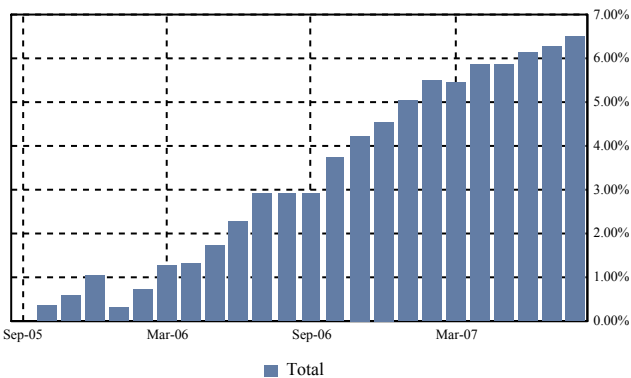

#### Total Bankruptcy and REO

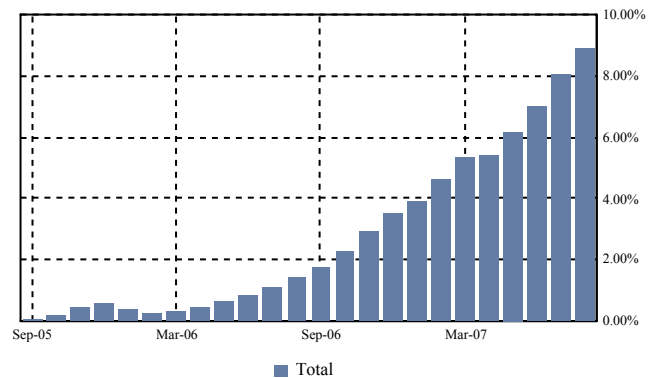

## Mortgage Pass-Through Certificates

August 27, 2007 Distribution

### GROUP 1

		< 1 PAYMENT	1 PAYMENT	2 PAYMENTS	3+ PAYMENTS	TOTAL
DELINQUENT	Balance		12,579,182.35	5,500,540.35	7,083,772.18	25,163,494.88
	% Balance		6.41%	2.80%	3.61%	12.82%
	# Loans		105	44	54	203
	% # Loans		6.31%	2.64%	3.24%	12.19%
FORECLOSURE	Balance	0.00	0.00	0.00	9,934,410.21	9,934,410.21
	% Balance	0.00%	0.00%	0.00%	5.06%	5.06%
	# Loans	0	0	0	87	87
	% # Loans	0.00%	0.00%	0.00%	5.23%	5.23%
BANKRUPTCY	Balance	1,350,652.28	283,067.14	447,327.15	5,112,643.18	7,193,689.75
	% Balance	0.69%	0.14%	0.23%	2.61%	3.67%
	# Loans	10	3	4	46	63
	% # Loans	0.60%	0.18%	0.24%	2.76%	3.78%
REO	Balance	0.00	0.00	0.00	8,432,493.87	8,432,493.87
	% Balance	0.00%	0.00%	0.00%	4.30%	4.30%
	# Loans	0	0	0	76	76
	% # Loans	0.00%	0.00%	0.00%	4.56%	4.56%
TOTAL	Balance	1,350,652.28	12,862,249.49	5,947,867.50	30,563,319.44	50,724,088.71
	% Balance	0.69%	6.55%	3.03%	15.57%	25.85%
	# Loans	10	108	48	263	429
	% # Loans	0.60%	6.49%	2.88%	15.80%	25.77%

1 or 2 Payments Delinquent

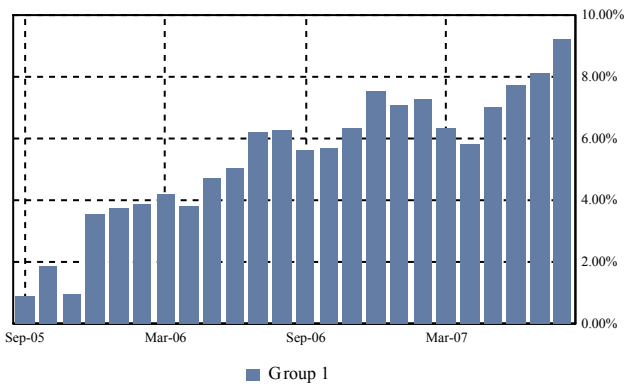

3 or More Payments Delinquent

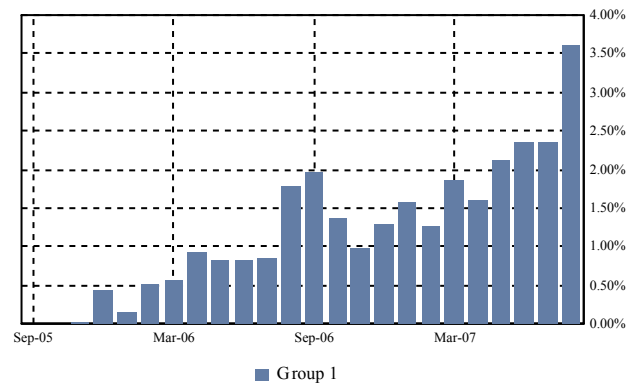

Total Foreclosure

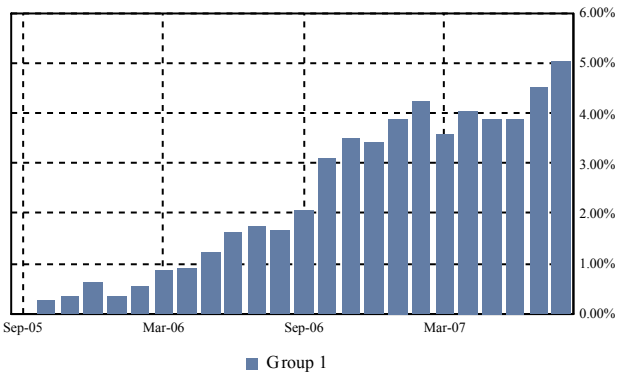

Total Bankruptcy and REO

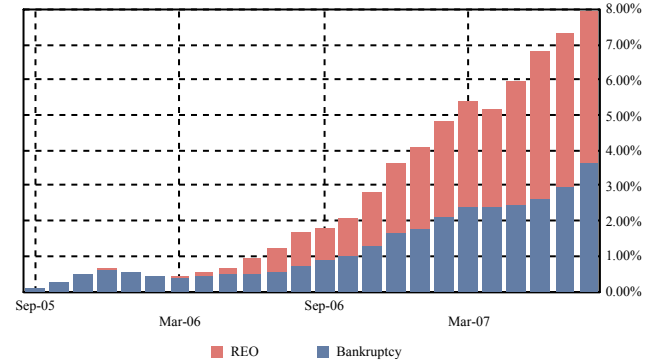

## Mortgage Pass-Through Certificates

August 27, 2007 Distribution

### GROUP 2

		< 1 PAYMENT	1 PAYMENT	2 PAYMENTS	3+ PAYMENTS	TOTAL
DELINQUENT	Balance		21,246,371.39	9,265,221.97	11,031,709.02	41,543,302.38
	% Balance		5.94%	2.59%	3.08%	11.62%
	# Loans		174	72	94	340
	% # Loans		6.07%	2.51%	3.28%	11.87%
FORECLOSURE	Balance	0.00	0.00	0.00	22,429,781.21	22,429,781.21
	% Balance	0.00%	0.00%	0.00%	6.27%	6.27%
	# Loans	0	0	0	186	186
	% # Loans	0.00%	0.00%	0.00%	6.49%	6.49%
BANKRUPTCY	Balance	2,147,786.11	899,172.03	458,800.62	6,971,337.55	10,477,096.31
	% Balance	0.60%	0.25%	0.13%	1.95%	2.93%
	# Loans	18	8	5	57	88
	% # Loans	0.63%	0.28%	0.17%	1.99%	3.07%
REO	Balance	0.00	0.00	0.00	18,710,554.41	18,710,554.41
	% Balance	0.00%	0.00%	0.00%	5.23%	5.23%
	# Loans	0	0	0	157	157
	% # Loans	0.00%	0.00%	0.00%	5.48%	5.48%
TOTAL	Balance	2,147,786.11	22,145,543.42	9,724,022.59	59,143,382.19	93,160,734.31
	% Balance	0.60%	6.19%	2.72%	16.54%	26.05%
	# Loans	18	182	77	494	771
	% # Loans	0.63%	6.35%	2.69%	17.24%	26.91%

1 or 2 Payments Delinquent

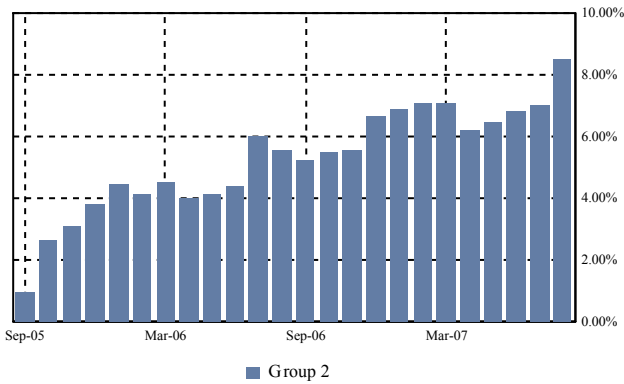

3 or More Payments Delinquent

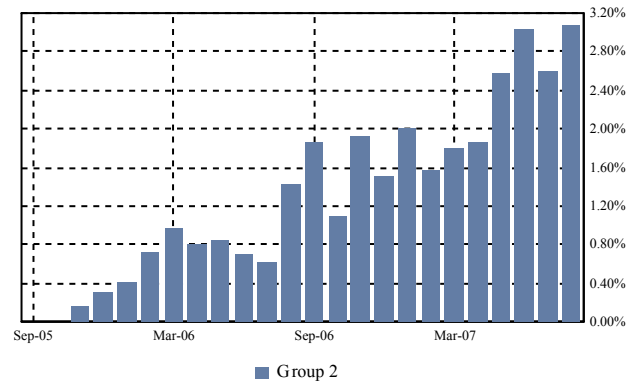

Total Foreclosure

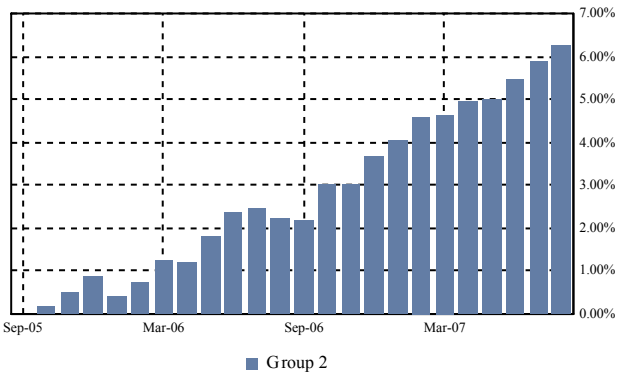

Total Bankruptcy and REO

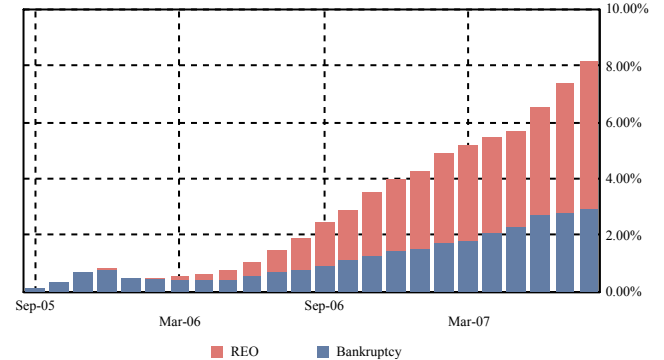

#### GROUP 3

		< 1 PAYMENT	1 PAYMENT	2 PAYMENTS	3+ PAYMENTS	TOTAL
DELINQUENT	Balance		44,420,313.30	24,830,701.52	29,960,154.96	99,211,169.78
	% Balance		7.65%	4.28%	5.16%	17.08%
	# Loans		139	77	95	311
	% # Loans		7.20%	3.99%	4.92%	16.11%
FORECLOSURE	Balance	0.00	0.00	0.00	41,495,709.20	41,495,709.20
	% Balance	0.00%	0.00%	0.00%	7.14%	7.14%
	# Loans	0	0	0	138	138
	% # Loans	0.00%	0.00%	0.00%	7.15%	7.15%
BANKRUPTCY	Balance	1,156,976.44	710,069.27	146,604.29	9,875,005.86	11,888,655.86
	% Balance	0.20%	0.12%	0.03%	1.70%	2.05%
	# Loans	3	2	1	34	40
	% # Loans	0.16%	0.10%	0.05%	1.76%	2.07%
REO	Balance	0.00	0.00	0.00	44,354,075.57	44,354,075.57
	% Balance	0.00%	0.00%	0.00%	7.64%	7.64%
	# Loans	0	0	0	141	141
	% # Loans	0.00%	0.00%	0.00%	7.31%	7.31%
TOTAL	Balance	1,156,976.44	45,130,382.57	24,977,305.81	125,684,945.59	196,949,610.41
	% Balance	0.20%	7.77%	4.30%	21.64%	33.91%
	# Loans	3	141	78	408	630
	% # Loans	0.16%	7.31%	4.04%	21.14%	32.64%

#### 1 or 2 Payments Delinquent

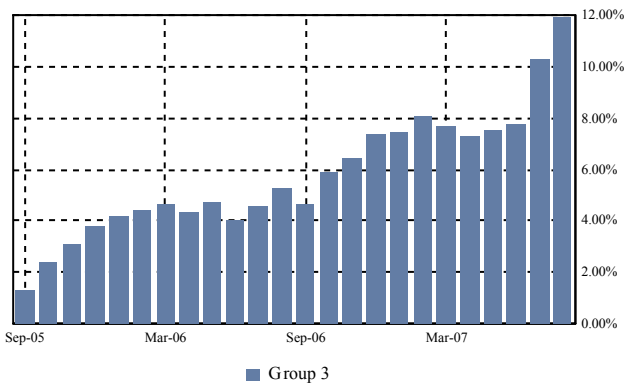

#### 3 or More Payments Delinquent

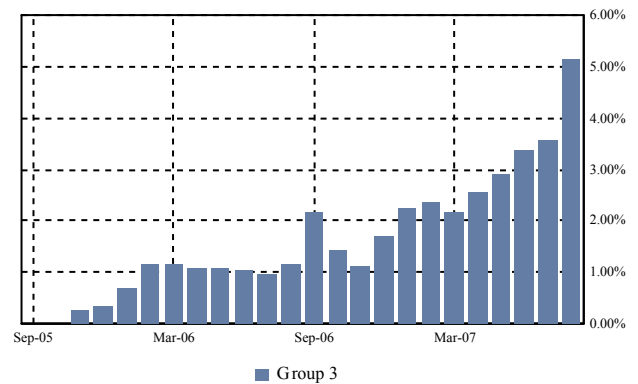

#### Total Foreclosure

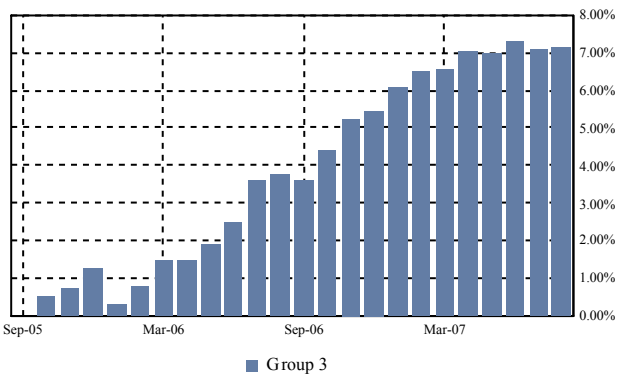

#### Total Bankruptcy and REO

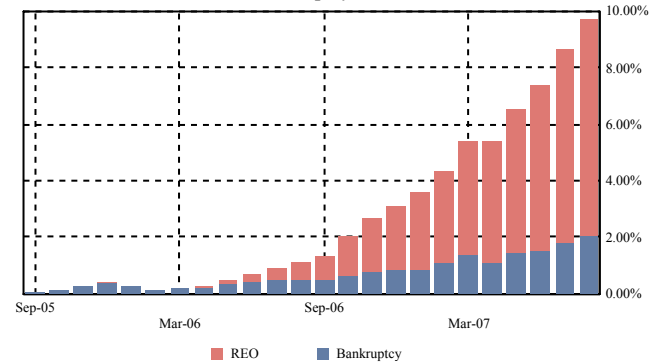

## Mortgage Pass-Through Certificates

August 27, 2007 Distribution

### REO Report

Loan Number & Loan Group	Original Principal Balance	Stated Principal Balance	Paid to Date	Current Note Rate	State & LTV at Origination	Original Term	First Payment Date
<b>Became REO Property this Period:</b>							
666986161 1	89,555.00	87,189.56	01-Nov-2006	7.800%	TX - 80.00%	360	01-Apr-2005
667027080 2	44,800.00	44,287.33	01-May-2006	10.950%	OK - 80.00%	360	01-May-2005
667079982 3	313,120.00	305,059.03	01-Mar-2006	8.550%	NY - 80.00%	360	01-May-2005
667097216 1	130,400.00	129,316.23	01-Sep-2006	8.200%	FL - 80.00%	480	01-May-2005
667100317 2	153,900.00	151,534.59	01-May-2006	10.375%	NJ - 95.00%	360	01-May-2005
667117790 2	110,200.00	108,202.55	01-May-2006	10.250%	NV - 95.00%	360	01-Jun-2005
667134902 3	239,992.00	234,000.98	01-Oct-2006	9.250%	NV - 80.00%	360	01-May-2005
667162358 3	159,600.00	158,789.94	01-Dec-2006	9.950%	TX - 95.00%	480	01-May-2005
667208920 3	350,064.00	345,442.77	01-Sep-2006	6.500%	CA - 80.00%	480	01-May-2005
695028456 2	97,200.00	95,573.83	01-Sep-2006	10.250%	TX - 80.00%	360	01-Jun-2005
695042325 3	532,000.00	526,256.45	01-Oct-2006	7.250%	CA - 80.00%	480	01-May-2005
695047662 3	304,000.00	296,317.45	01-Jan-2007	8.650%	VA - 80.00%	360	01-May-2005
695072157 2	328,000.00	324,577.31	01-Dec-2006	7.375%	CO - 80.00%	480	01-May-2005
695077461 3	268,000.00	263,969.10	01-Oct-2006	6.250%	CA - 80.00%	480	01-May-2005
695084749 3	495,000.00	484,132.50	01-Sep-2006	9.250%	OR - 90.00%	360	01-Jun-2005
695092031 3	468,000.00	461,902.88	01-Oct-2006	6.550%	CA - 80.00%	480	01-May-2005
695121418 3	459,200.00	453,217.25	01-Oct-2006	6.550%	CA - 80.00%	480	01-May-2005
695127381 3	314,400.00	310,634.00	01-Oct-2006	6.950%	CA - 80.00%	480	01-Jun-2005
695128595 3	520,000.00	513,225.51	01-Sep-2006	6.550%	CA - 80.00%	480	01-May-2005
695143057 2	136,000.00	135,671.02	01-Oct-2006	8.000%	TX - 80.00%	360	01-Jun-2005
695169219 2	252,000.00	249,361.73	01-May-2006	9.125%	FL - 80.00%	480	01-Jun-2005
695199281 2	132,800.00	132,453.15	01-Dec-2006	7.600%	MI - 80.00%	360	01-Jun-2005
695199554 2	126,400.00	125,387.33	01-Dec-2006	10.000%	TX - 80.00%	480	01-Jun-2005
695203596 3	276,000.00	275,198.18	01-Jul-2006	7.000%	CA - 80.00%	360	01-Jun-2005
695227470 2	110,700.00	110,490.53	01-Dec-2006	9.300%	MI - 90.00%	360	01-Jun-2005
695228247 3	216,000.00	210,863.98	01-Oct-2006	8.825%	MA - 80.00%	360	01-Jun-2005
695237552 1	64,000.00	62,410.85	01-May-2006	9.200%	IL - 80.00%	360	01-Jun-2005
695239954 3	172,000.00	174,772.09	01-Nov-2006	8.725%	CO - 80.00%	480	01-Jun-2005
695244566 2	128,000.00	125,870.48	01-Aug-2005	10.375%	IL - 80.00%	360	01-Jul-2005
695246454 2	62,100.00	61,207.66	01-Jun-2006	10.250%	OH - 90.00%	360	01-Jun-2005
695255588 2	59,500.00	58,324.04	01-Mar-2006	9.650%	OH - 70.00%	360	01-Jul-2005
695255992 2	106,000.00	103,649.89	01-Jun-2006	7.400%	NH - 84.80%	360	01-Jun-2005
695270066 1	61,200.00	60,220.02	01-Jun-2006	10.250%	IN - 90.00%	360	01-Jun-2005
695272203 3	201,600.00	199,501.28	01-Jul-2006	9.050%	CA - 80.00%	480	01-Jun-2005
695281519 2	144,000.00	142,830.27	01-Nov-2006	9.950%	GA - 90.00%	480	01-Jun-2005
695286567 1	88,000.00	90,529.32	01-Sep-2006	7.000%	TX - 80.00%	360	01-Jun-2005
695300491 3	400,000.00	399,170.53	01-Oct-2006	7.550%	CA - 80.00%	360	01-Jul-2005
695303073 3	449,600.00	440,005.52	01-Jan-2007	9.400%	VA - 80.00%	360	01-Jun-2005
695306308 2	142,200.00	139,817.27	01-Nov-2006	10.250%	GA - 90.00%	360	01-Jun-2005
695337626 3	166,400.00	163,234.45	01-Sep-2006	10.000%	CT - 80.00%	360	01-Jun-2005
695346312 1	78,300.00	77,124.71	01-Feb-2006	9.200%	OH - 90.00%	360	01-Jul-2005
695350488 3	288,000.00	284,333.14	01-Oct-2006	8.300%	CA - 80.00%	480	01-Jun-2005
695370312 1	54,000.00	53,002.23	01-Sep-2006	10.000%	MI - 72.97%	360	01-Jul-2005



## Mortgage Pass-Through Certificates

August 27, 2007 Distribution

Loan Number & Loan Group	Original Principal Balance	Stated Principal Balance	Paid to Date	Current Note Rate	State & LTV at Origination	Original Term	First Payment Date
695392134 1	93,920.00	92,099.05	01-Mar-2006	9.750%	TX - 80.00%	360	01-Jul-2005
695402297 3	762,730.00	744,190.17	01-Sep-2006	8.550%	FL - 80.00%	360	01-Jul-2005
695405365 2	94,520.00	93,066.95	01-Dec-2006	10.375%	GA - 85.00%	360	01-Jul-2005
695408716 3	429,500.00	420,681.40	01-Feb-2006	9.450%	NY - 100.00%	360	01-Jul-2005
695471185 2	120,000.00	117,559.33	01-Aug-2006	9.500%	FL - 80.00%	360	01-Jul-2005
695480152 2	88,650.00	87,221.93	01-Apr-2006	10.375%	OK - 90.00%	360	01-Jul-2005
695518480 2	54,800.00	53,797.27	01-Sep-2006	10.050%	MI - 80.00%	360	01-Jul-2005
695528794 1	108,000.00	106,061.34	01-Dec-2006	10.150%	MI - 80.00%	360	01-Jul-2005
<b>TOTAL</b>	<b>11,044,351.00</b>	<b>10,883,736.37</b>					
<b>Became REO Property in a Prior Period:</b>							
666468178 2	118,000.00	114,682.61	01-Oct-2006	9.450%	MI - 69.41%	360	01-Feb-2005
666791652 3	289,600.00	282,678.29	01-Oct-2005	7.300%	CO - 80.00%	360	01-May-2005
666975792 2	81,000.00	79,615.12	01-Jul-2006	10.375%	MI - 90.00%	360	01-May-2005
667006480 3	312,000.00	307,452.19	01-Dec-2005	6.600%	CA - 80.00%	480	01-Apr-2005
667038400 2	162,400.00	160,518.70	01-Sep-2006	7.100%	CO - 80.00%	480	01-May-2005
667040703 1	279,000.00	271,305.54	01-Mar-2006	8.175%	VA - 78.37%	360	01-May-2005
667041313 1	120,000.00	117,815.44	01-Mar-2006	10.375%	FL - 80.00%	360	01-May-2005
667072037 2	58,400.00	57,300.22	01-Sep-2006	10.200%	TX - 80.00%	360	01-May-2005
667076244 2	246,715.00	242,023.51	01-Sep-2005	10.150%	FL - 95.00%	360	01-May-2005
667079602 2	176,000.00	175,430.47	01-Jun-2006	8.000%	FL - 79.28%	360	01-May-2005
667083711 3	174,400.00	169,934.29	01-Sep-2006	7.700%	TX - 80.00%	360	01-May-2005
667094650 2	189,000.00	185,099.05	01-Jun-2006	9.650%	IL - 90.00%	360	01-Jun-2005
667099741 3	258,000.00	254,811.81	01-Sep-2006	6.750%	CA - 80.00%	480	01-May-2005
667105696 2	52,800.00	51,842.89	01-May-2006	10.375%	CO - 80.00%	360	01-May-2005
667115950 3	327,200.00	323,420.44	01-Dec-2006	7.000%	VA - 80.00%	480	01-May-2005
667126833 2	124,000.00	120,688.02	01-Aug-2006	8.350%	TN - 80.00%	360	01-May-2005
667132005 2	317,600.00	313,780.32	01-Aug-2006	6.850%	CA - 80.00%	480	01-May-2005
667140024 3	456,000.00	448,164.20	01-Oct-2005	8.725%	NY - 80.00%	360	01-Jun-2005
667143804 2	107,600.00	105,807.96	01-Mar-2006	10.250%	MI - 80.00%	360	01-Jun-2005
667143986 2	74,000.00	72,297.52	01-Mar-2006	7.950%	OK - 80.00%	360	01-May-2005
667145452 3	216,000.00	213,415.49	01-Sep-2006	7.000%	CA - 80.00%	480	01-May-2005
667148092 3	383,600.00	378,795.47	01-Aug-2006	6.700%	CA - 80.00%	480	01-May-2005
667151146 2	104,000.00	117,407.19	01-Sep-2006	5.000%	CT - 65.00%	360	01-May-2005
667153936 2	301,750.00	296,821.39	01-Sep-2006	10.800%	CA - 85.00%	360	01-Jun-2005
667158679 1	88,000.00	85,968.95	01-Nov-2006	7.500%	TX - 80.00%	360	01-Jun-2005
667161988 3	291,200.00	287,965.93	01-Apr-2006	7.000%	CA - 80.00%	480	01-Jun-2005
667162705 3	300,000.00	295,142.82	01-Jun-2006	10.375%	FL - 80.00%	360	01-May-2005
667174056 1	75,000.00	74,318.30	01-Jun-2006	12.125%	MN - 59.52%	360	01-Jun-2005
667177356 3	452,000.00	445,107.93	01-Sep-2006	5.950%	CA - 80.00%	480	01-May-2005
667182448 2	144,000.00	141,543.96	01-Mar-2006	10.375%	GA - 90.00%	360	01-May-2005
667182729 3	259,200.00	256,549.94	01-Feb-2006	7.450%	CA - 80.00%	480	01-May-2005
667186399 3	186,400.00	181,863.33	01-Feb-2006	8.700%	IL - 80.00%	360	01-Jun-2005
667193973 2	121,550.00	119,582.89	01-Mar-2006	10.375%	MI - 85.00%	360	01-Jul-2005
667205355 3	268,000.00	264,733.79	01-Jul-2006	7.000%	CA - 80.00%	480	01-May-2005
667207377 2	151,200.00	149,545.24	01-Jul-2006	7.200%	CO - 80.00%	480	01-May-2005

## Mortgage Pass-Through Certificates

August 27, 2007 Distribution

Loan Number & Loan Group	Original Principal Balance	Stated Principal Balance	Paid to Date	Current Note Rate	State & LTV at Origination	Original Term	First Payment Date
667208474 2	72,000.00	70,995.31	01-Nov-2006	9.775%	MI - 90.00%	360	01-Jun-2005
667212039 1	289,000.00	284,852.40	01-Apr-2006	11.375%	NE - 85.00%	360	01-May-2005
695026617 2	79,200.00	77,921.27	01-Sep-2006	10.250%	TX - 90.00%	360	01-Jun-2005
695033878 3	167,200.00	166,727.28	01-Jun-2006	7.150%	IL - 80.00%	360	01-Jun-2005
695040535 3	360,000.00	352,537.65	01-Oct-2006	9.400%	MD - 90.00%	360	01-Jul-2005
695042648 3	392,000.00	386,735.22	01-Sep-2006	6.450%	CA - 80.00%	480	01-May-2005
695049155 2	124,000.00	122,281.06	01-May-2006	10.250%	MI - 100.00%	360	01-Jun-2005
695050351 3	163,400.00	160,966.44	01-Feb-2006	10.250%	IL - 95.00%	360	01-Jun-2005
695056960 3	212,000.00	209,799.85	01-Sep-2006	7.250%	CA - 80.00%	480	01-Jun-2005
695058537 2	46,000.00	45,354.28	01-May-2006	9.750%	TX - 100.00%	360	01-Jun-2005
695062265 1	64,800.00	63,430.28	01-Oct-2006	9.600%	NE - 80.00%	360	01-May-2005
695072116 3	61,200.00	60,246.79	01-Apr-2006	10.250%	OH - 90.00%	360	01-Jun-2005
695072124 2	161,600.00	157,739.61	01-Nov-2006	8.800%	VA - 80.00%	360	01-Jun-2005
695073148 2	279,000.00	278,408.12	01-Aug-2006	8.700%	CA - 90.00%	360	01-Jun-2005
695083865 2	158,400.00	156,712.89	01-Jun-2006	7.300%	CO - 80.00%	480	01-May-2005
695087809 3	265,200.00	275,572.49	01-Jul-2006	10.300%	CT - 85.00%	360	01-May-2005
695089284 2	108,000.00	107,033.68	01-Jun-2006	8.550%	TX - 80.00%	480	01-May-2005
695090795 1	126,000.00	123,016.83	01-Mar-2006	9.000%	MI - 80.00%	360	01-May-2005
695091405 3	625,600.00	611,210.43	01-Aug-2005	9.000%	CA - 85.00%	360	01-Jun-2005
695097014 2	153,000.00	149,663.16	01-Jun-2006	10.250%	FL - 90.00%	360	01-Jun-2005
695104455 1	63,920.00	62,815.11	01-Apr-2006	10.250%	SC - 80.00%	360	01-Jun-2005
695107680 3	180,000.00	175,619.33	01-Oct-2005	8.700%	CA - 80.00%	360	01-Jun-2005
695114413 2	74,700.00	73,864.13	01-Oct-2005	10.250%	MI - 90.00%	360	01-Jun-2005
695115899 2	72,900.00	72,359.68	01-Oct-2005	10.250%	MI - 90.00%	360	01-Jun-2005
695118489 1	77,850.00	76,564.37	01-Aug-2006	10.875%	TN - 90.00%	360	01-May-2005
695120154 3	212,000.00	207,166.88	01-Jan-2006	9.050%	IL - 80.00%	360	01-Jun-2005
695121442 3	360,000.00	355,403.41	01-Aug-2006	6.550%	CA - 80.00%	480	01-Jun-2005
695122267 3	383,960.00	379,212.69	01-Jul-2006	6.600%	CA - 80.00%	480	01-Jun-2005
695123323 3	436,000.00	430,241.05	01-Feb-2006	6.350%	NY - 80.00%	480	01-Jun-2005
695124842 1	136,000.00	133,124.57	01-Mar-2006	9.450%	IL - 80.00%	360	01-Jun-2005
695125047 2	84,000.00	82,948.24	01-Dec-2005	10.250%	MI - 80.00%	360	01-Jun-2005
695127878 3	223,200.00	220,754.38	01-Aug-2006	7.050%	CA - 80.00%	480	01-Jun-2005
695128454 1	151,300.00	149,091.58	01-Sep-2006	9.550%	TX - 85.00%	360	01-Jun-2005
695133793 3	352,000.00	345,236.14	01-Mar-2006	8.150%	NY - 80.00%	360	01-Jun-2005
695134239 3	442,000.00	435,347.17	01-May-2006	5.850%	CA - 80.00%	480	01-Jun-2005
695139006 3	231,200.00	229,257.49	01-Jul-2006	8.050%	CA - 80.00%	480	01-Jun-2005
695140988 1	156,000.00	151,837.15	01-Mar-2006	8.200%	CO - 80.00%	360	01-Jun-2005
695145409 2	72,000.00	71,010.06	01-Mar-2006	10.250%	MI - 90.00%	360	01-Jun-2005
695145763 3	217,880.00	215,025.20	01-Aug-2006	6.500%	CA - 80.00%	480	01-Jun-2005
695150359 3	303,960.00	294,894.85	01-Jul-2006	8.100%	CA - 80.00%	360	01-Jun-2005
695154070 1	151,200.00	147,993.91	01-Aug-2006	9.550%	MO - 80.00%	360	01-Jun-2005
695155929 3	291,200.00	284,684.35	01-Aug-2006	9.150%	NV - 80.00%	360	01-Jun-2005
695157206 3	287,920.00	280,854.70	01-Oct-2006	8.800%	MA - 80.00%	360	01-Jun-2005
695158436 3	172,720.00	170,549.45	01-Jun-2006	8.350%	GA - 80.00%	480	01-Jun-2005
695160341 2	150,400.00	148,896.91	01-Jul-2006	9.200%	CO - 80.00%	480	01-Jun-2005
695163048 2	76,500.00	75,085.14	01-Feb-2006	8.500%	OH - 90.00%	360	01-Jun-2005
695165480 1	117,500.00	116,447.46	01-Jul-2006	12.125%	MN - 64.92%	360	01-Jun-2005

## Mortgage Pass-Through Certificates

August 27, 2007 Distribution

Loan Number & Loan Group	Original Principal Balance	Stated Principal Balance	Paid to Date	Current Note Rate	State & LTV at Origination	Original Term	First Payment Date
695168799 3	388,000.00	379,481.69	01-Sep-2006	9.250%	CA - 80.00%	360	01-Jun-2005
695172593 1	94,000.00	91,669.47	01-May-2006	8.600%	IL - 80.00%	360	01-Jun-2005
695174789 3	503,200.00	497,441.49	01-Aug-2006	8.700%	CA - 80.00%	480	01-Jun-2005
695175463 1	228,000.00	224,782.12	01-Jun-2006	10.250%	TX - 80.00%	360	01-Jun-2005
695175562 2	55,784.00	54,712.04	01-Mar-2006	9.950%	OK - 80.00%	360	01-Jun-2005
695177568 1	78,300.00	76,763.53	01-Mar-2006	10.250%	MI - 90.00%	360	01-Jun-2005
695178814 3	368,600.00	361,025.75	01-Feb-2006	7.800%	NJ - 95.00%	360	01-Jun-2005
695180869 3	352,000.00	351,013.77	01-Jul-2006	7.200%	CA - 80.00%	360	01-Jun-2005
695181784 1	42,750.00	42,344.55	01-May-2006	11.450%	OK - 95.00%	360	01-Jul-2005
695182147 2	135,920.00	135,631.66	01-Jul-2006	8.700%	CO - 80.00%	360	01-Jun-2005
695183186 1	154,000.00	150,925.97	01-Apr-2006	9.750%	IL - 80.00%	360	01-Jun-2005
695183236 1	116,800.00	114,259.74	01-Jul-2006	9.300%	CO - 80.00%	360	01-Jun-2005
695183301 2	161,500.00	158,822.03	01-Nov-2005	10.250%	IL - 95.00%	360	01-Jun-2005
695184481 3	168,150.00	165,818.96	01-Feb-2006	10.250%	MI - 95.00%	360	01-Jun-2005
695186833 3	480,000.00	478,630.53	01-Aug-2006	7.100%	CA - 80.00%	360	01-Jun-2005
695188615 3	368,000.00	359,816.73	01-Dec-2005	9.750%	NY - 80.00%	360	01-Jul-2005
695189506 3	404,000.00	403,104.36	01-Jul-2006	8.650%	CA - 80.00%	360	01-Jun-2005
695189852 1	183,000.00	182,473.21	01-Jul-2006	7.600%	CO - 87.14%	360	01-Jun-2005
695191429 1	320,000.00	315,590.68	01-Feb-2006	8.000%	CA - 80.00%	480	01-Jun-2005
695192609 3	528,000.00	517,762.21	01-Aug-2005	9.750%	NJ - 80.00%	360	01-Jul-2005
695193912 3	175,920.00	174,434.74	01-Sep-2006	8.000%	CA - 80.00%	480	01-Jun-2005
695194282 2	50,720.00	50,290.48	01-Aug-2006	9.800%	MI - 80.00%	480	01-Jun-2005
695196204 3	514,000.00	502,391.77	01-Jun-2006	9.100%	CA - 80.00%	360	01-Jun-2005
695197558 2	52,000.00	50,839.35	01-Nov-2006	9.500%	MI - 80.00%	360	01-Jun-2005
695198069 2	63,000.00	62,094.73	01-Mar-2006	10.250%	MI - 90.00%	360	01-Jun-2005
695198895 2	63,750.00	63,027.36	01-Nov-2005	10.250%	MI - 85.00%	360	01-Jun-2005
695199802 2	76,050.00	74,683.92	01-Nov-2006	10.250%	NC - 90.00%	360	01-Jun-2005
695200477 1	79,200.00	77,777.20	01-Nov-2006	10.250%	NC - 90.00%	360	01-Jun-2005
695201624 2	348,500.00	346,046.17	01-Sep-2006	10.250%	TX - 85.00%	480	01-Jun-2005
695201731 1	67,575.00	66,458.21	01-Feb-2006	8.925%	AL - 85.00%	360	01-Jun-2005
695202168 2	147,200.00	143,906.71	01-Jun-2006	9.150%	CO - 80.00%	360	01-Jun-2005
695202689 2	77,400.00	76,203.90	01-Jul-2006	10.375%	TX - 90.00%	360	01-Jul-2005
695205070 2	90,000.00	88,291.08	01-Apr-2006	10.000%	MI - 90.00%	360	01-Jul-2005
695205146 3	69,750.00	68,448.47	01-Mar-2006	10.100%	OH - 90.00%	360	01-Jun-2005
695205203 3	211,200.00	206,384.15	01-Apr-2006	9.225%	NJ - 80.00%	360	01-Jun-2005
695207456 3	364,000.00	360,259.77	01-Jun-2006	9.100%	CA - 80.00%	480	01-Jun-2005
695207688 2	108,000.00	105,738.74	01-May-2006	9.500%	CO - 90.00%	360	01-Jun-2005
695209247 3	79,200.00	77,461.30	01-Feb-2006	9.250%	OH - 90.00%	360	01-Jun-2005
695209999 2	81,000.00	79,221.74	01-Feb-2006	9.250%	OH - 90.00%	360	01-Jun-2005
695212803 3	356,000.00	351,345.80	01-Sep-2006	8.200%	CA - 80.00%	480	01-Jun-2005
695214775 3	431,960.00	430,855.55	01-Aug-2006	7.700%	CA - 80.00%	360	01-Jun-2005
695215152 3	224,000.00	218,076.80	01-Aug-2005	8.250%	IL - 80.00%	360	01-Jun-2005
695215194 2	137,700.00	135,437.13	01-Jun-2006	10.250%	GA - 90.00%	360	01-Jun-2005
695216093 2	308,750.00	302,407.25	01-Oct-2005	9.600%	CT - 95.00%	360	01-Jun-2005
695216804 3	435,920.00	430,369.75	01-Mar-2006	8.300%	CA - 80.00%	480	01-Jun-2005
695218644 2	285,950.00	281,334.02	01-Aug-2006	10.250%	CO - 95.00%	360	01-Jun-2005
695219410 3	311,200.00	310,237.75	01-Jul-2006	7.250%	CA - 80.00%	360	01-Jun-2005

## Mortgage Pass-Through Certificates

August 27, 2007 Distribution

Loan Number & Loan Group	Original Principal Balance	Stated Principal Balance	Paid to Date	Current Note Rate	State & LTV at Origination	Original Term	First Payment Date
695221663 3	212,000.00	210,059.85	01-Jun-2006	9.525%	CA - 80.00%	480	01-Jun-2005
695222463 1	74,800.00	73,540.95	01-Oct-2006	10.250%	MO - 85.00%	360	01-Jun-2005
695223305 1	162,900.00	160,248.99	01-Sep-2006	10.800%	MI - 90.00%	360	01-Jun-2005
695224311 3	423,000.00	414,310.23	01-Mar-2006	9.600%	MI - 90.00%	360	01-Jun-2005
695225946 3	338,400.00	337,510.57	01-Jun-2006	7.550%	CA - 80.00%	360	01-Jun-2005
695226027 2	100,000.00	98,602.75	01-Sep-2006	10.250%	CO - 80.00%	480	01-Jun-2005
695226548 2	131,670.00	129,396.83	01-Apr-2006	10.350%	FL - 90.00%	360	01-Jul-2005
695227702 2	115,200.00	114,981.82	01-Oct-2006	9.300%	MI - 90.00%	360	01-Jun-2005
695228734 2	72,000.00	71,096.45	01-Jun-2006	10.300%	MI - 90.00%	360	01-Jun-2005
695229047 2	104,000.00	101,373.48	01-Feb-2006	8.500%	IL - 80.00%	360	01-Jun-2005
695229195 2	72,250.00	70,927.80	01-Apr-2006	10.200%	MI - 85.00%	360	01-Jun-2005
695229591 3	280,000.00	277,422.81	01-Aug-2006	9.500%	MA - 80.00%	480	01-Jun-2005
695231258 3	544,000.00	537,387.31	01-Aug-2006	8.550%	CA - 80.00%	480	01-Jun-2005
695231753 2	57,200.00	56,300.94	01-May-2006	10.250%	TX - 80.00%	360	01-Jun-2005
695232314 2	195,300.00	191,548.56	01-Oct-2006	9.950%	MN - 90.00%	360	01-Jun-2005
695233197 3	172,000.00	170,162.18	01-May-2006	9.100%	CA - 80.00%	480	01-Jun-2005
695233288 2	225,000.00	222,171.08	01-Sep-2006	8.350%	CA - 78.95%	480	01-Jun-2005
695235465 3	508,250.00	498,580.08	01-Apr-2006	10.000%	CA - 95.00%	360	01-Jun-2005
695235515 1	296,000.00	288,593.05	01-Aug-2006	8.550%	VA - 80.00%	360	01-Jun-2005
695238105 1	62,900.00	62,062.43	01-Aug-2005	10.375%	OH - 85.00%	360	01-Jul-2005
695239616 2	58,320.00	57,221.04	01-Jun-2006	10.050%	LA - 80.00%	360	01-Jun-2005
695240234 2	66,150.00	65,062.88	01-Apr-2006	10.250%	OH - 90.00%	360	01-Jun-2005
695240325 3	499,999.00	493,235.45	01-Aug-2006	8.500%	CA - 80.00%	480	01-Jun-2005
695240507 3	388,000.00	387,112.57	01-Jan-2006	8.300%	CA - 80.00%	360	01-Jun-2005
695241547 1	76,500.00	75,318.88	01-Nov-2005	10.250%	MI - 85.00%	360	01-Jun-2005
695242636 2	337,500.00	334,851.58	01-Sep-2006	10.200%	CA - 90.00%	480	01-Jun-2005
695243824 3	326,400.00	318,674.97	01-Sep-2006	8.850%	CA - 80.00%	360	01-Jun-2005
695244053 3	311,200.00	306,967.77	01-Jul-2006	8.050%	CA - 80.00%	480	01-Jun-2005
695244210 1	54,000.00	53,267.43	01-Oct-2006	10.250%	MI - 90.00%	360	01-Jun-2005
695244384 2	124,000.00	121,173.19	01-May-2006	9.050%	FL - 80.00%	360	01-Jun-2005
695245886 2	121,500.00	119,210.84	01-Jul-2006	10.050%	GA - 90.00%	360	01-Jun-2005
695247189 1	104,000.00	102,565.87	01-Oct-2006	8.000%	CO - 80.00%	480	01-Jun-2005
695247940 3	511,200.00	500,496.47	01-Oct-2005	9.500%	NY - 80.00%	360	01-Jun-2005
695248237 2	108,800.00	107,348.62	01-Aug-2006	11.650%	AK - 80.00%	360	01-Jul-2005
695249334 3	485,200.00	474,033.66	01-May-2006	9.000%	NY - 79.93%	360	01-Jun-2005
695249847 2	121,000.00	119,005.86	01-Jun-2006	9.250%	GA - 89.63%	360	01-Jun-2005
695251017 2	100,440.00	98,229.42	01-Nov-2006	9.250%	GA - 90.00%	360	01-Jun-2005
695251058 2	144,759.00	141,668.30	01-Jun-2006	9.400%	CO - 80.00%	360	01-Jun-2005
695252809 3	324,000.00	320,439.20	01-Jun-2006	8.850%	CA - 80.00%	480	01-Jun-2005
695253351 1	127,720.00	127,438.63	01-Apr-2006	8.500%	MI - 80.00%	360	01-Jun-2005
695254136 3	456,000.00	445,002.28	01-Jul-2006	6.950%	CA - 80.00%	360	01-Jun-2005
695255901 2	68,000.00	67,191.54	01-Aug-2005	10.250%	MI - 80.00%	360	01-Jun-2005
695257543 2	75,600.00	74,105.87	01-Dec-2005	9.650%	OH - 90.00%	360	01-Jul-2005
695260323 3	352,000.00	343,353.41	01-May-2006	8.650%	NV - 80.00%	360	01-Jun-2005
695262402 3	183,350.00	180,309.86	01-Nov-2005	10.250%	FL - 95.00%	360	01-Jun-2005
695262865 2	297,000.00	291,349.76	01-Oct-2006	10.000%	MN - 90.00%	360	01-Jun-2005
695266411 2	324,000.00	320,475.04	01-Jul-2006	7.200%	CO - 80.00%	480	01-Jun-2005

## Mortgage Pass-Through Certificates

August 27, 2007 Distribution

Loan Number & Loan Group	Original Principal Balance	Stated Principal Balance	Paid to Date	Current Note Rate	State & LTV at Origination	Original Term	First Payment Date
695266502 2	146,400.00	143,884.88	01-Oct-2005	10.375%	MI - 80.00%	360	01-Jul-2005
695266510 1	111,000.00	108,826.93	01-Jun-2006	9.700%	GA - 80.00%	360	01-Jul-2005
695267500 3	272,000.00	269,355.09	01-Mar-2006	9.300%	CA - 78.84%	480	01-Jun-2005
695270702 3	188,000.00	184,445.65	01-Feb-2006	10.100%	MA - 80.00%	360	01-Jun-2005
695270934 3	360,000.00	356,377.50	01-May-2006	9.175%	CA - 80.00%	480	01-Jun-2005
695272096 1	260,000.00	253,502.77	01-May-2006	8.400%	CO - 80.00%	360	01-Jul-2005
695272153 2	90,000.00	88,439.52	01-Mar-2006	10.250%	MI - 90.00%	360	01-Jun-2005
695273789 3	495,200.00	483,696.98	01-Jan-2006	8.950%	CA - 80.00%	360	01-Jun-2005
695274969 2	132,000.00	129,262.31	01-Mar-2006	9.550%	IL - 80.00%	360	01-Jun-2005
695277657 1	92,000.00	89,698.27	01-Oct-2006	7.550%	TX - 80.00%	360	01-Jun-2005
695280750 1	74,700.00	73,494.08	01-Jun-2006	10.250%	MI - 90.00%	360	01-Jun-2005
695280834 1	135,200.00	131,928.47	01-May-2006	9.050%	TX - 80.00%	360	01-Jun-2005
695281758 2	123,000.00	120,625.86	01-Jun-2006	9.925%	GA - 80.00%	360	01-Jun-2005
695284927 3	308,000.00	300,234.55	01-Jul-2006	8.600%	CA - 80.00%	360	01-Jun-2005
695286047 2	50,000.00	49,093.18	01-Nov-2006	8.500%	TX - 80.00%	360	01-Jun-2005
695286534 3	400,000.00	394,974.05	01-Nov-2005	8.350%	CA - 80.00%	480	01-Jun-2005
695289116 1	64,000.00	62,910.91	01-Mar-2006	8.950%	TX - 80.00%	360	01-Jun-2005
695289512 2	82,800.00	81,555.70	01-Feb-2006	10.250%	MI - 90.00%	360	01-Jun-2005
695290239 1	82,800.00	81,555.70	01-Feb-2006	10.250%	MI - 90.00%	360	01-Jun-2005
695291021 2	82,800.00	81,555.70	01-Feb-2006	10.250%	MI - 90.00%	360	01-Jun-2005
695291229 2	100,000.00	98,281.72	01-Apr-2006	10.250%	MI - 80.00%	360	01-Jun-2005
695292847 1	265,500.00	279,847.75	01-Aug-2006	6.000%	CA - 90.00%	360	01-Jun-2005
695293514 3	364,000.00	359,605.50	01-Apr-2006	8.500%	CA - 80.00%	480	01-Jun-2005
695297341 3	181,600.00	178,005.91	01-Sep-2006	9.650%	FL - 80.00%	360	01-Jul-2005
695297986 2	55,800.00	55,161.15	01-Jun-2006	10.550%	IN - 90.00%	360	01-Jun-2005
695299263 2	135,000.00	132,738.38	01-Nov-2006	10.250%	GA - 90.00%	360	01-Jun-2005
695301010 3	246,400.00	240,002.00	01-Nov-2005	8.350%	IL - 80.00%	360	01-Jun-2005
695301192 3	176,000.00	171,715.51	01-Sep-2005	6.900%	IL - 80.00%	360	01-Jun-2005
695306183 3	260,000.00	257,218.62	01-Sep-2006	8.950%	CA - 80.00%	480	01-Jun-2005
695307132 2	75,150.00	73,591.12	01-Nov-2006	9.400%	MO - 90.00%	360	01-Jul-2005
695307397 1	64,125.00	63,295.43	01-Oct-2006	10.150%	TN - 95.00%	360	01-Jun-2005
695307629 2	82,800.00	81,003.01	01-Apr-2006	9.300%	MI - 90.00%	360	01-Jul-2005
695308098 2	82,800.00	81,003.01	01-Apr-2006	9.300%	MI - 90.00%	360	01-Jul-2005
695310219 2	109,650.00	107,603.92	01-Sep-2005	10.100%	OH - 85.00%	360	01-Jun-2005
695310300 3	321,360.00	317,827.97	01-Sep-2006	8.850%	CA - 80.00%	480	01-Jun-2005
695310656 3	520,000.00	514,207.38	01-Aug-2006	8.800%	CA - 80.00%	480	01-Jun-2005
695313577 3	451,250.00	443,071.37	01-Sep-2006	10.100%	MD - 95.00%	360	01-Jul-2005
695313791 1	76,720.00	75,172.53	01-Sep-2005	9.550%	MI - 80.00%	360	01-Jul-2005
695317172 2	79,920.00	77,897.47	01-May-2006	9.500%	MI - 80.00%	360	01-Jun-2005
695318808 3	276,000.00	270,160.44	01-Dec-2005	9.300%	GA - 80.00%	360	01-Jul-2005
695318816 2	114,800.00	112,614.04	01-Aug-2006	10.300%	NE - 80.00%	360	01-Jul-2005
695320945 3	236,000.00	230,619.71	01-May-2006	9.050%	FL - 80.00%	360	01-Jun-2005
695321265 1	65,700.00	64,791.91	01-Mar-2006	10.375%	MI - 90.00%	360	01-Jul-2005
695321331 2	139,500.00	136,946.84	01-Sep-2006	10.200%	SD - 90.00%	360	01-Jun-2005
695322933 3	575,000.00	563,645.72	01-Jul-2006	9.850%	CA - 95.04%	360	01-Jun-2005
695323063 2	36,000.00	35,370.36	01-Sep-2005	10.350%	MI - 90.00%	360	01-Jul-2005
695323584 2	65,700.00	64,685.68	01-Apr-2006	10.250%	IL - 90.00%	360	01-Jun-2005

## Mortgage Pass-Through Certificates

August 27, 2007 Distribution

Loan Number & Loan Group	Original Principal Balance	Stated Principal Balance	Paid to Date	Current Note Rate	State & LTV at Origination	Original Term	First Payment Date
695324202 3	158,760.00	154,824.05	01-Jan-2006	8.600%	NJ - 80.00%	360	01-Jun-2005
695326314 3	272,000.00	285,508.13	01-Nov-2006	6.500%	TX - 80.00%	360	01-Jun-2005
695330548 2	245,600.00	242,768.74	01-Aug-2006	8.675%	CO - 80.00%	480	01-Jun-2005
695331256 2	62,400.00	61,383.54	01-Sep-2006	10.250%	MO - 80.00%	360	01-Jun-2005
695333344 3	238,000.00	233,180.65	01-Aug-2006	9.800%	CA - 85.00%	360	01-Jun-2005
695333849 3	272,000.00	265,140.27	01-Sep-2006	8.350%	NV - 80.00%	360	01-Jul-2005
695334748 2	108,800.00	106,956.19	01-Dec-2005	10.375%	MI - 85.00%	360	01-Jul-2005
695334979 1	44,240.00	43,475.49	01-Jun-2006	10.250%	IN - 80.00%	360	01-Jun-2005
695335448 2	95,400.00	93,287.27	01-Feb-2006	9.050%	MI - 90.00%	360	01-Jul-2005
695336891 2	118,948.00	118,742.13	01-May-2006	7.600%	FL - 80.00%	360	01-Jul-2005
695338376 1	124,000.00	121,445.22	01-Aug-2006	9.550%	FL - 80.00%	360	01-Jul-2005
695340323 3	179,200.00	174,757.08	01-Jul-2006	8.600%	CA - 80.00%	360	01-Jun-2005
695342626 3	61,200.00	60,288.50	01-Mar-2006	10.250%	OH - 90.00%	360	01-Jun-2005
695344861 1	98,500.00	97,339.04	01-Aug-2006	10.400%	MI - 100.00%	360	01-Jul-2005
695345702 2	63,000.00	62,121.21	01-Dec-2005	10.250%	MI - 90.00%	360	01-Jun-2005
695348300 2	68,000.00	67,031.63	01-Jun-2006	10.250%	AL - 80.00%	360	01-Jun-2005
695348557 2	58,500.00	57,526.71	01-Jul-2006	10.375%	MO - 90.00%	360	01-Jul-2005
695348631 1	75,600.00	74,399.73	01-May-2006	10.250%	MI - 90.00%	360	01-Jun-2005
695352369 1	126,880.00	124,174.04	01-Sep-2006	9.250%	MI - 80.00%	360	01-Jul-2005
695352989 2	71,100.00	70,060.02	01-Mar-2006	10.375%	MI - 90.00%	360	01-Jul-2005
695357293 3	404,000.00	403,261.26	01-Aug-2005	7.300%	NV - 80.00%	360	01-Jul-2005
695358648 2	85,500.00	83,875.28	01-Feb-2006	9.050%	OH - 90.00%	360	01-Jun-2005
695358655 2	85,050.00	83,111.02	01-Feb-2006	9.050%	OH - 90.00%	360	01-Jun-2005
695359661 3	196,000.00	193,307.10	01-Apr-2006	10.375%	FL - 80.00%	360	01-Jul-2005
695359778 2	87,875.00	86,693.89	01-Oct-2006	10.375%	TX - 95.00%	360	01-Jul-2005
695360461 3	159,200.00	155,118.19	01-Oct-2006	9.500%	VA - 80.00%	360	01-Jul-2005
695362038 2	79,504.00	77,855.98	01-May-2006	9.400%	IL - 80.00%	360	01-Jul-2005
695362525 2	88,200.00	86,849.61	01-Oct-2005	10.375%	OH - 90.00%	360	01-Jul-2005
695363119 3	280,000.00	277,124.41	01-Apr-2006	9.100%	CA - 80.00%	480	01-Jun-2005
695365411 2	36,000.00	35,457.82	01-Apr-2006	10.375%	IN - 90.00%	360	01-Jul-2005
695367904 2	69,300.00	68,332.99	01-Oct-2005	10.375%	MI - 90.00%	360	01-Jul-2005
695368266 1	72,000.00	70,995.37	01-Oct-2005	10.375%	MI - 90.00%	360	01-Jul-2005
695370239 2	45,050.00	44,467.97	01-Nov-2005	9.950%	PA - 85.00%	360	01-Jul-2005
695370676 3	160,000.00	156,005.61	01-Aug-2006	8.600%	FL - 80.00%	360	01-Jul-2005
695371336 3	296,000.00	289,760.27	01-Dec-2005	7.450%	NJ - 80.00%	360	01-Jul-2005
695375071 3	320,000.00	311,143.96	01-Mar-2006	8.000%	IL - 80.00%	360	01-Jun-2005
695376848 1	99,750.00	98,409.26	01-Oct-2006	10.375%	MI - 95.00%	360	01-Jul-2005
695379206 2	121,500.00	119,051.19	01-Jun-2006	9.700%	TN - 90.00%	360	01-Jun-2005
695379768 2	125,100.00	122,578.79	01-Jun-2006	9.700%	TN - 90.00%	360	01-Jun-2005
695380295 2	70,200.00	69,074.23	01-Aug-2006	10.375%	TN - 90.00%	360	01-Jul-2005
695384784 2	229,500.00	225,716.79	01-Nov-2005	10.375%	MA - 85.00%	360	01-Jul-2005
695387035 2	48,600.00	47,809.47	01-Feb-2006	9.150%	IN - 90.00%	360	01-Jul-2005
695392696 3	800,000.00	798,801.88	01-May-2006	8.600%	CA - 72.73%	360	01-Jul-2005
695394015 2	216,000.00	210,893.61	01-Aug-2006	8.700%	MI - 84.71%	360	01-Jul-2005
695394106 3	288,000.00	282,374.82	01-May-2006	9.750%	MA - 80.00%	360	01-Jul-2005
695395228 2	168,000.00	165,204.83	01-May-2006	10.375%	TX - 80.00%	360	01-Jul-2005
695398362 1	148,750.00	146,101.31	01-Jul-2006	10.250%	IL - 85.00%	360	01-Jun-2005



## Mortgage Pass-Through Certificates

August 27, 2007 Distribution

Loan Number & Loan Group	Original Principal Balance	Stated Principal Balance	Paid to Date	Current Note Rate	State & LTV at Origination	Original Term	First Payment Date
695398487 2	344,000.00	336,382.32	01-Aug-2005	9.050%	VT - 80.00%	360	01-Jul-2005
695398636 2	340,000.00	334,522.47	01-May-2006	10.375%	IL - 80.00%	360	01-Jul-2005
695400044 2	67,500.00	66,650.15	01-Sep-2006	10.375%	MI - 90.00%	360	01-Jul-2005
695401315 1	57,600.00	56,881.48	01-Oct-2006	10.375%	MI - 90.00%	360	01-Jul-2005
695401695 3	480,000.00	469,249.30	01-Nov-2005	8.990%	CA - 80.00%	360	01-Jul-2005
695402164 2	112,000.00	109,302.59	01-Feb-2006	8.600%	MI - 80.00%	360	01-Jul-2005
695402263 2	85,500.00	84,339.99	01-Dec-2005	10.375%	PA - 95.00%	360	01-Jul-2005
695403063 2	121,500.00	119,816.10	01-Nov-2006	9.600%	TN - 90.00%	360	01-Jul-2005
695404400 3	480,000.00	468,965.10	01-Oct-2006	8.850%	CO - 80.00%	360	01-Jul-2005
695405563 2	48,450.00	47,701.25	01-Mar-2006	10.375%	IN - 85.00%	360	01-Jul-2005
695405670 2	86,400.00	85,148.79	01-Nov-2005	10.375%	MI - 90.00%	360	01-Jul-2005
695408765 1	68,000.00	66,577.06	01-Mar-2006	9.350%	NY - 80.00%	360	01-Jul-2005
695409672 1	165,600.00	162,944.63	01-Apr-2006	10.375%	CO - 90.00%	360	01-Jul-2005
695409979 1	100,800.00	98,670.46	01-May-2006	9.300%	TX - 80.00%	360	01-Jul-2005
695411249 2	160,800.00	156,631.69	01-Apr-2006	8.200%	IL - 80.00%	360	01-Jul-2005
695412403 1	43,700.00	42,915.60	01-Nov-2005	9.100%	OH - 95.00%	360	01-Jul-2005
695415430 1	66,025.00	64,841.84	01-Jun-2006	10.375%	MI - 95.00%	360	01-Jul-2005
695416586 2	40,500.00	39,966.17	01-May-2006	9.850%	AL - 90.00%	360	01-Jul-2005
695416644 1	76,000.00	74,374.75	01-Oct-2006	9.350%	TX - 80.00%	360	01-Jul-2005
695419549 1	47,500.00	46,951.36	01-Jul-2006	10.500%	TN - 95.00%	360	01-Jul-2005
695420364 1	65,610.00	64,608.66	01-Feb-2006	10.375%	MI - 90.00%	360	01-Jul-2005
695420547 2	42,500.00	41,619.06	01-Jul-2006	9.400%	MI - 85.00%	360	01-Jul-2005
695422717 2	67,500.00	66,413.50	01-Oct-2006	10.375%	TN - 90.00%	360	01-Jul-2005
695424184 2	134,000.00	131,818.57	01-Jul-2006	10.650%	MN - 74.44%	360	01-Jul-2005
695428490 3	268,000.00	260,707.31	01-Jun-2006	8.250%	CA - 80.00%	360	01-May-2005
695430298 1	132,097.50	129,838.28	01-Apr-2006	10.375%	MI - 95.00%	360	01-Jul-2005
695432153 2	40,500.00	40,018.48	01-Apr-2006	10.375%	MI - 90.00%	360	01-Jul-2005
695435933 2	128,000.00	125,022.38	01-May-2006	8.800%	IL - 80.00%	360	01-Jul-2005
695437160 2	72,000.00	70,732.52	01-Jun-2006	10.250%	IL - 90.00%	360	01-Jul-2005
695439257 3	204,000.00	199,266.12	01-Aug-2006	8.800%	CA - 80.00%	360	01-Jul-2005
695439968 3	162,000.00	159,932.05	01-Jun-2006	11.375%	FL - 90.00%	360	01-Jul-2005
695442129 1	72,000.00	70,649.23	01-Jun-2006	8.300%	LA - 80.00%	360	01-Jul-2005
695442251 3	285,600.00	277,840.35	01-Jul-2006	9.750%	MA - 80.00%	360	01-Jul-2005
695444422 3	381,600.00	374,271.49	01-Nov-2005	9.800%	FL - 80.00%	360	01-Jul-2005
695453266 2	160,000.00	156,110.75	01-Jan-2006	8.550%	NJ - 80.00%	360	01-Jul-2005
695457929 3	192,000.00	189,055.22	01-Apr-2006	10.375%	GA - 80.00%	360	01-Jul-2005
695459651 2	117,000.00	115,141.21	01-Aug-2006	10.375%	NE - 90.00%	360	01-Jul-2005
695465534 2	150,400.00	146,271.43	01-Aug-2006	7.950%	CO - 80.00%	360	01-Jul-2005
695469262 2	85,500.00	83,950.34	01-Jun-2006	10.100%	MI - 95.00%	360	01-Jul-2005
695471623 1	159,600.00	156,796.15	01-Mar-2006	8.400%	WI - 95.00%	360	01-Jul-2005
695473546 1	139,500.00	137,020.05	01-Apr-2006	10.200%	MI - 90.00%	360	01-Jul-2005
695474312 2	37,500.00	37,155.18	01-Sep-2006	11.600%	TX - 75.00%	360	01-Jul-2005
695476705 3	423,600.00	413,303.58	01-Dec-2005	8.550%	NY - 80.00%	360	01-Jul-2005
695479121 1	91,200.00	89,273.43	01-Apr-2006	9.300%	PA - 80.00%	360	01-Jul-2005
695494724 3	376,000.00	375,331.05	01-Sep-2006	7.450%	CA - 80.00%	360	01-Jul-2005
695494849 3	192,000.00	187,748.32	01-Aug-2006	9.050%	RI - 80.00%	360	01-Jul-2005
695504019 3	63,000.00	61,980.30	01-Jul-2006	10.375%	MO - 90.00%	360	01-Jul-2005

# Long Beach Mortgage Loan Trust 2005-WL2

## Mortgage Pass-Through Certificates

August 27, 2007 Distribution



Loan Number & Loan Group	Original Principal Balance	Stated Principal Balance	Paid to Date	Current Note Rate	State & LTV at Origination	Original Term	First Payment Date
695505024 3	288,000.00	282,142.55	01-Aug-2006	9.500%	CA - 90.00%	360	01-Jul-2005
695515841 2	45,000.00	44,291.51	01-Aug-2006	10.375%	MD - 90.00%	360	01-Jul-2005
695522714 1	97,600.00	95,633.67	01-Oct-2006	9.550%	TX - 80.00%	360	01-Jul-2005
695533364 2	276,750.00	276,256.18	01-Sep-2006	8.100%	CA - 90.00%	360	01-Jul-2005
695559161 1	113,600.00	110,536.90	01-Oct-2006	8.000%	MI - 80.00%	360	01-Jul-2005
695579946 3	180,000.00	176,124.93	01-Jan-2006	9.200%	GA - 80.00%	360	01-Jul-2005
TOTAL	61,548,396.50	60,613,387.48					
TOTAL	72,592,747.50	71,497,123.85					



## Mortgage Pass-Through Certificates

August 27, 2007 Distribution

### Foreclosure Report

Loan Number & Loan Group	Original Principal Balance	Stated Principal Balance	Paid to Date	Current Note Rate	State & LTV at Origination	Original Term	First Payment Date
<b>Became Foreclosure Property this Period:</b>							
666910682 2	132,000.00	131,459.33	01-Sep-2006	7.950%	IL - 80.00%	360	01-Apr-2005
666930169 2	272,000.00	264,760.24	01-Feb-2007	8.600%	NH - 80.00%	360	01-Apr-2005
666945001 2	145,800.00	143,126.81	01-Feb-2007	10.375%	IL - 90.00%	360	01-May-2005
666950993 3	227,960.00	225,027.83	01-Feb-2007	6.950%	CA - 80.00%	480	01-Apr-2005
667059356 3	165,434.00	163,577.38	01-Feb-2007	7.250%	GA - 80.00%	480	01-Apr-2005
667076624 2	123,000.00	121,281.23	01-Jan-2006	11.375%	IL - 84.83%	360	01-May-2005
667108153 3	200,800.00	196,349.61	01-Feb-2007	9.200%	NY - 80.00%	360	01-Jun-2005
667121180 1	65,250.00	64,179.59	01-Feb-2007	10.375%	TX - 90.00%	360	01-May-2005
667143721 3	406,640.00	400,894.08	01-Feb-2007	6.250%	NY - 80.00%	480	01-May-2005
667148753 1	105,520.00	103,295.49	01-Nov-2006	9.650%	GA - 80.00%	360	01-May-2005
667154629 2	90,805.00	89,043.00	01-Jul-2006	10.050%	TX - 90.00%	360	01-May-2005
667176648 2	76,500.00	74,897.62	01-Feb-2007	7.700%	OH - 90.00%	360	01-Jun-2005
667183305 3	317,600.00	312,194.90	01-Feb-2007	5.600%	CA - 80.00%	480	01-May-2005
667199426 2	134,800.00	131,780.81	01-Dec-2005	9.300%	MI - 80.00%	360	01-May-2005
695044545 3	160,000.00	155,771.92	01-Jan-2007	8.500%	CO - 80.00%	360	01-May-2005
695053736 1	115,200.00	113,950.29	01-Feb-2007	9.625%	FL - 80.00%	480	01-May-2005
695079533 2	137,750.00	135,253.32	01-May-2006	10.250%	IL - 95.00%	360	01-Jun-2005
695079681 2	168,000.00	165,368.13	01-Feb-2007	11.050%	IL - 94.92%	360	01-Jun-2005
695080754 3	532,000.00	519,637.83	01-Oct-2006	8.950%	GA - 95.00%	360	01-Jun-2005
695082321 3	295,040.00	291,515.32	01-Feb-2007	7.000%	NY - 79.98%	480	01-May-2005
695089953 2	108,000.00	105,360.75	01-Jun-2006	8.850%	GA - 80.00%	360	01-May-2005
695093880 1	132,000.00	129,876.78	01-Feb-2007	10.250%	TX - 80.00%	360	01-Jun-2005
695101097 1	112,040.00	109,289.89	01-Sep-2006	8.850%	TX - 80.00%	360	01-Jun-2005
695106393 2	59,500.00	58,589.63	01-Jun-2006	10.250%	NC - 85.00%	360	01-Jun-2005
695118265 2	49,500.00	48,743.95	01-Sep-2006	10.300%	IN - 90.00%	360	01-Apr-2005
695128512 3	271,200.00	268,147.30	01-Feb-2007	6.950%	CA - 80.00%	480	01-Jun-2005
695131177 2	111,775.00	110,447.51	01-Feb-2007	6.750%	OH - 85.00%	480	01-Jun-2005
695132886 3	297,600.00	290,881.26	01-Feb-2007	9.200%	NV - 80.00%	360	01-Jun-2005
695137182 2	77,760.00	76,294.97	01-Feb-2007	9.900%	TX - 80.00%	360	01-Jul-2005
695148767 1	129,600.00	128,107.32	01-Feb-2007	11.250%	IN - 90.00%	360	01-Jun-2005
695180612 3	456,000.00	449,251.46	01-Feb-2007	8.475%	CA - 80.00%	480	01-Jun-2005
695182238 2	220,500.00	215,473.26	01-Feb-2007	9.050%	CA - 70.00%	360	01-Jun-2005
695182550 3	352,000.00	348,234.51	01-Feb-2007	8.950%	CA - 80.00%	480	01-Jun-2005
695190694 2	202,500.00	198,793.07	01-Feb-2007	10.200%	FL - 90.00%	360	01-Jun-2005
695191536 2	67,500.00	66,597.18	01-Jul-2006	10.250%	TX - 90.00%	360	01-Jun-2005
695193896 2	75,650.00	74,004.86	01-Feb-2007	9.300%	VA - 85.00%	360	01-Jun-2005
695195750 1	125,100.00	122,855.62	01-Feb-2007	10.250%	IL - 90.00%	360	01-Jun-2005
695200360 3	388,000.00	382,842.05	01-Nov-2006	8.350%	CA - 80.00%	480	01-Jun-2005
695203950 2	238,400.00	237,879.74	01-Feb-2007	8.550%	IL - 80.00%	360	01-Jun-2005
695206342 1	180,000.00	176,724.63	01-Jan-2007	10.200%	PA - 80.00%	360	01-Jun-2005
695219451 2	184,500.00	182,675.88	01-Feb-2007	7.800%	FL - 90.00%	480	01-Jun-2005
695240044 3	236,000.00	235,356.59	01-Jan-2007	7.350%	CA - 80.00%	360	01-Jun-2005
695240820 2	61,000.00	60,066.12	01-Feb-2007	10.375%	OH - 89.71%	360	01-Jul-2005

## Mortgage Pass-Through Certificates

August 27, 2007 Distribution

Loan Number & Loan Group	Original Principal Balance	Stated Principal Balance	Paid to Date	Current Note Rate	State & LTV at Origination	Original Term	First Payment Date
695242164 2	81,000.00	79,952.30	01-Mar-2006	10.150%	PA - 90.00%	360	01-Jun-2005
695249524 3	192,000.00	189,750.58	01-Feb-2007	8.700%	CA - 80.00%	480	01-Jun-2005
695249748 2	119,920.00	117,682.64	01-Apr-2006	9.950%	IL - 80.00%	360	01-Jul-2005
695257824 1	96,000.00	93,991.15	01-Feb-2007	9.350%	FL - 80.00%	360	01-Jul-2005
695265066 1	105,600.00	102,669.84	01-Oct-2006	10.300%	PA - 80.00%	360	01-Jul-2005
695274621 3	312,000.00	304,519.61	01-Feb-2007	8.700%	NJ - 80.00%	360	01-Jul-2005
695284745 2	124,800.00	122,576.39	01-Feb-2007	10.350%	TX - 80.00%	360	01-Jul-2005
695286526 2	218,700.00	216,336.04	01-Feb-2007	7.100%	CO - 89.27%	480	01-Jun-2005
695300582 3	548,000.00	542,611.09	01-Feb-2007	9.600%	CA - 80.00%	480	01-Jun-2005
695300764 2	139,410.00	138,204.33	01-Mar-2006	9.725%	NC - 90.00%	480	01-Jun-2005
695302117 2	104,310.00	102,543.77	01-Jul-2006	10.250%	TN - 90.00%	360	01-Jun-2005
695302562 3	240,000.00	234,425.22	01-May-2006	8.950%	NJ - 80.00%	360	01-Jun-2005
695304402 1	148,800.00	147,470.78	01-Feb-2007	9.750%	FL - 80.00%	480	01-Jun-2005
695312017 1	60,000.00	58,759.13	01-Feb-2007	8.700%	NY - 80.00%	360	01-Jul-2005
695316745 1	103,500.00	102,615.20	01-Feb-2007	9.850%	NC - 90.00%	480	01-Jun-2005
695318204 3	372,000.00	371,091.82	01-Feb-2007	7.950%	CA - 80.00%	360	01-Jun-2005
695322305 3	517,500.00	509,220.79	01-Feb-2007	10.250%	CA - 90.00%	360	01-Jun-2005
695326199 3	260,000.00	252,226.25	01-Feb-2007	7.600%	TX - 80.00%	360	01-Jun-2005
695326819 3	220,000.00	217,709.51	01-Feb-2006	9.050%	IL - 80.00%	480	01-Jun-2005
695326942 3	325,600.00	318,389.69	01-Sep-2006	9.050%	CA - 80.00%	360	01-Jul-2005
695331157 2	137,472.00	134,620.70	01-Jan-2007	9.550%	UT - 80.00%	360	01-Jun-2005
695331736 3	583,000.00	577,404.79	01-Jan-2007	9.350%	FL - 89.69%	480	01-Jun-2005
695333526 2	71,000.00	70,109.06	01-Feb-2007	10.300%	MI - 100.00%	360	01-Jun-2005
695334201 2	60,000.00	58,708.38	01-Feb-2007	9.200%	IN - 73.62%	360	01-Jul-2005
695346114 3	628,000.00	620,512.50	01-Dec-2006	8.550%	CA - 80.00%	480	01-Jun-2005
695350801 2	328,000.00	327,377.53	01-Feb-2007	7.100%	VA - 80.00%	360	01-Jul-2005
695356758 3	200,000.00	195,571.01	01-Feb-2007	9.050%	NJ - 80.00%	360	01-Jul-2005
695360248 3	195,160.00	191,302.59	01-Feb-2007	9.900%	CA - 80.00%	360	01-Jul-2005
695362426 3	256,405.00	270,506.41	01-Jan-2007	8.950%	OH - 95.00%	360	01-Jul-2005
695363473 1	107,200.00	104,517.42	01-Feb-2007	8.550%	SC - 80.00%	360	01-Jun-2005
695364968 2	89,585.00	87,990.25	01-Feb-2007	10.250%	TN - 95.00%	360	01-Jun-2005
695365296 2	68,800.00	67,108.65	01-Feb-2007	6.850%	TX - 80.00%	360	01-Jun-2005
695369694 1	116,000.00	115,083.65	01-Feb-2007	10.050%	GA - 80.00%	480	01-Jun-2005
695370882 3	452,000.00	446,797.09	01-Sep-2006	9.100%	CA - 80.00%	480	01-Jun-2005
695371021 1	127,200.00	124,647.12	01-Feb-2007	7.925%	TX - 80.00%	360	01-Jun-2005
695379289 2	49,500.00	48,734.31	01-Jun-2006	9.050%	IN - 90.00%	360	01-Jul-2005
695379602 2	63,000.00	62,077.57	01-May-2006	9.400%	MD - 90.00%	360	01-Jul-2005
695383463 1	134,000.00	131,222.34	01-Feb-2007	9.400%	IA - 80.00%	360	01-Jul-2005
695389759 1	162,000.00	157,878.29	01-Feb-2007	9.600%	GA - 90.00%	360	01-May-2005
695392340 3	176,000.00	171,894.80	01-Feb-2007	8.900%	GA - 80.00%	360	01-Jul-2005
695393389 1	72,000.00	70,237.86	01-Feb-2007	8.750%	IA - 80.00%	360	01-Jul-2005
695394510 1	116,000.00	113,977.67	01-Sep-2006	10.300%	FL - 80.00%	360	01-Jul-2005
695397232 1	192,000.00	187,167.67	01-Feb-2007	6.500%	WA - 80.00%	360	01-Jul-2005
695401513 3	650,000.00	648,832.94	01-Apr-2006	7.400%	OR - 89.66%	360	01-Jul-2005
695402925 3	686,000.00	673,076.63	01-Feb-2007	9.900%	CA - 70.00%	360	01-Jul-2005
695405431 2	88,200.00	86,922.80	01-Feb-2007	10.375%	MI - 90.00%	360	01-Jul-2005
695410969 3	256,800.00	256,343.13	01-Feb-2007	7.450%	CA - 80.00%	360	01-Jul-2005

## Mortgage Pass-Through Certificates

### August 27, 2007 Distribution

Loan Number & Loan Group	Original Principal Balance	Stated Principal Balance	Paid to Date	Current Note Rate	State & LTV at Origination	Original Term	First Payment Date
695414003 3	203,706.00	201,363.91	01-Dec-2006	11.375%	TX - 90.00%	360	01-Jul-2005
695418889 2	114,400.00	112,309.42	01-Feb-2007	10.375%	FL - 80.00%	360	01-Jul-2005
695420935 2	180,000.00	176,649.78	01-Jan-2007	10.050%	AZ - 80.00%	360	01-Jul-2005
695423053 2	80,000.00	78,422.26	01-Oct-2006	9.700%	NE - 80.00%	360	01-Jul-2005
695430025 3	276,000.00	269,435.21	01-Jan-2007	9.050%	MA - 80.00%	360	01-Jul-2005
695432138 2	89,000.00	87,546.29	01-Jun-2006	10.375%	WA - 100.00%	360	01-Jul-2005
695432294 3	187,000.00	183,232.33	01-Feb-2007	8.200%	TX - 85.00%	360	01-Jul-2005
695443655 1	64,000.00	63,046.86	01-Feb-2007	10.375%	NE - 80.00%	360	01-Jul-2005
695443663 2	78,500.00	77,414.93	01-Nov-2006	10.375%	NC - 83.96%	360	01-Jul-2005
695457713 1	50,400.00	49,744.21	01-Jul-2006	11.375%	MO - 90.00%	360	01-Jul-2005
695474650 2	112,000.00	110,066.18	01-Feb-2007	10.350%	TX - 80.00%	360	01-Jul-2005
695488478 2	80,000.00	78,070.97	01-Feb-2007	8.750%	MO - 80.00%	360	01-Jun-2005
695497669 2	74,700.00	73,251.49	01-Feb-2007	10.375%	MI - 90.00%	360	01-Jul-2005
695519264 2	63,750.00	62,629.72	01-Jun-2006	10.350%	MI - 74.13%	360	01-Jul-2005
695519918 2	71,896.00	70,642.57	01-Feb-2007	10.300%	TX - 80.00%	360	01-Jul-2005
695542381 3	180,000.00	176,509.94	01-Feb-2007	9.750%	IL - 80.00%	360	01-Jul-2005
695576074 2	293,600.00	287,098.25	01-Feb-2007	9.050%	CA - 80.00%	360	01-Jul-2005
<b>TOTAL</b>	<b>20,561,638.00</b>	<b>20,260,662.67</b>					

#### Became Foreclosure Property in a Prior Period:

666788823 2	94,800.00	92,762.87	01-Jan-2007	10.375%	NC - 80.00%	360	01-Mar-2005
666857156 2	211,200.00	210,243.16	01-Sep-2006	7.400%	IL - 80.00%	360	01-Apr-2005
666885348 1	64,000.00	62,638.62	01-Aug-2006	8.700%	IL - 80.00%	360	01-May-2005
666951348 3	303,200.00	299,444.97	01-Dec-2006	7.000%	CA - 80.00%	480	01-May-2005
666960570 2	344,000.00	333,705.22	01-Aug-2006	6.200%	IL - 80.00%	360	01-Apr-2005
666964879 1	92,000.00	89,665.47	01-Jan-2007	9.450%	TX - 80.00%	360	01-May-2005
667008833 1	107,920.00	105,823.30	01-Oct-2006	8.300%	TX - 80.00%	360	01-May-2005
667015788 2	80,000.00	78,380.40	01-Jul-2006	9.825%	IL - 80.00%	360	01-May-2005
667043491 2	220,000.00	217,592.44	01-Sep-2006	7.200%	NV - 80.00%	480	01-May-2005
667067292 2	223,000.00	217,616.56	01-Dec-2006	8.750%	IA - 88.85%	360	01-Jun-2005
667071179 2	140,000.00	138,414.43	01-Oct-2006	7.500%	IL - 80.00%	480	01-May-2005
667083851 1	99,000.00	98,586.26	01-Oct-2006	10.375%	OK - 90.00%	360	01-May-2005
667090229 2	104,000.00	101,420.13	01-Dec-2006	8.750%	MD - 80.00%	360	01-May-2005
667093033 3	380,000.00	370,217.21	01-Jun-2006	8.550%	NE - 76.77%	360	01-May-2005
667093058 3	312,000.00	308,297.55	01-Dec-2006	6.900%	CA - 80.00%	480	01-May-2005
667093348 1	96,000.00	103,318.72	01-Jan-2007	6.750%	TX - 80.00%	360	01-May-2005
667096549 3	239,784.00	234,975.49	01-Dec-2006	9.875%	IL - 80.00%	360	01-May-2005
667107296 1	200,000.00	195,910.94	01-Nov-2006	9.625%	NJ - 66.67%	360	01-Jun-2005
667117519 3	244,000.00	241,209.22	01-Nov-2006	7.100%	CA - 80.00%	480	01-May-2005
667123475 2	141,200.00	138,129.07	01-Nov-2006	9.300%	CT - 80.00%	360	01-Jun-2005
667125470 3	438,400.00	433,536.77	01-Jul-2006	7.150%	WA - 80.00%	480	01-May-2005
667125561 3	285,707.00	281,885.07	01-Nov-2006	6.450%	CO - 80.00%	480	01-May-2005
667128961 2	215,200.00	212,085.09	01-Nov-2006	6.150%	NM - 80.00%	480	01-May-2005
667133433 2	137,600.00	135,967.27	01-Dec-2006	6.900%	CO - 80.00%	480	01-May-2005
667136857 3	436,000.00	429,193.25	01-Sep-2006	5.950%	CA - 80.00%	480	01-May-2005
667144398 3	174,400.00	172,569.49	01-Jan-2007	7.400%	CO - 80.00%	480	01-May-2005
667149629 1	174,400.00	172,457.21	01-Aug-2006	7.100%	IL - 75.83%	480	01-Jun-2005

## Mortgage Pass-Through Certificates

August 27, 2007 Distribution

Loan Number & Loan Group	Original Principal Balance	Stated Principal Balance	Paid to Date	Current Note Rate	State & LTV at Origination	Original Term	First Payment Date
667151682 3	408,000.00	403,093.17	01-Jan-2007	6.850%	CA - 80.00%	480	01-May-2005
667152342 2	153,000.00	151,302.60	01-Sep-2006	7.150%	FL - 79.28%	480	01-May-2005
667155261 2	116,000.00	114,014.43	01-Jan-2007	5.500%	FL - 80.00%	480	01-May-2005
667160014 2	85,500.00	83,658.03	01-Jan-2007	9.500%	CT - 90.00%	360	01-May-2005
667169585 2	149,600.00	147,700.62	01-Dec-2006	6.500%	IL - 80.00%	480	01-Jun-2005
667172506 2	193,500.00	190,310.90	01-Dec-2006	10.250%	AZ - 90.00%	360	01-Jun-2005
667173090 2	119,600.00	116,720.28	01-Jan-2007	10.300%	CA - 65.00%	360	01-May-2005
667176259 2	60,720.00	59,322.26	01-Oct-2006	9.150%	VA - 80.00%	360	01-May-2005
667177760 3	280,800.00	274,223.97	01-Dec-2006	10.000%	CA - 80.00%	360	01-May-2005
667178669 2	280,000.00	276,352.33	01-Jan-2007	6.550%	CA - 80.00%	480	01-May-2005
667184915 3	198,800.00	194,596.38	01-Sep-2006	7.650%	NY - 79.84%	360	01-Jun-2005
667186027 2	140,000.00	136,155.35	01-Jan-2007	8.200%	IL - 80.00%	360	01-May-2005
667191399 3	164,255.00	159,353.22	01-Feb-2006	10.250%	FL - 95.00%	360	01-Jun-2005
667197099 3	384,000.00	379,564.05	01-Nov-2006	7.000%	CA - 80.00%	480	01-May-2005
667198717 2	38,600.00	38,190.84	01-Dec-2006	12.125%	PA - 64.98%	360	01-Jun-2005
667205793 1	200,000.00	197,466.61	01-May-2006	12.050%	NY - 64.41%	360	01-Jun-2005
695031286 3	348,000.00	346,957.57	01-Oct-2006	7.150%	CA - 80.00%	360	01-Jun-2005
695033845 3	192,220.00	187,626.08	01-Jan-2007	8.950%	IL - 80.00%	360	01-May-2005
695034249 1	175,500.00	171,985.99	01-Nov-2006	9.800%	CA - 65.00%	360	01-Jun-2005
695037028 3	178,000.00	175,490.03	01-Jun-2006	6.250%	CA - 80.00%	480	01-May-2005
695037697 2	59,200.00	57,995.78	01-Dec-2006	9.800%	CO - 80.00%	360	01-May-2005
695039867 2	46,000.00	45,318.99	01-Jan-2007	10.250%	TX - 80.00%	360	01-Jun-2005
695048553 3	284,000.00	279,888.49	01-Jan-2007	6.000%	CA - 80.00%	480	01-Jun-2005
695050922 3	360,000.00	348,276.71	01-Nov-2006	7.250%	CA - 80.00%	360	01-May-2005
695056838 1	300,000.00	294,822.84	01-Jan-2007	10.650%	CA - 75.00%	360	01-May-2005
695059238 2	106,250.00	104,757.00	01-Jul-2006	11.375%	NE - 85.00%	360	01-May-2005
695063545 2	142,500.00	139,936.88	01-Jan-2007	10.250%	TX - 95.00%	360	01-Jun-2005
695069310 2	126,000.00	122,383.03	01-Jan-2007	9.450%	CA - 90.00%	360	01-Jun-2005
695088716 3	155,920.00	152,560.92	01-Dec-2006	9.500%	DE - 80.00%	360	01-May-2005
695097782 2	101,200.00	98,781.24	01-Nov-2006	8.950%	MI - 80.00%	360	01-May-2005
695100479 2	69,300.00	68,230.27	01-Sep-2005	10.250%	OH - 90.00%	360	01-Jun-2005
695101824 1	153,920.00	150,697.24	01-Jun-2006	9.500%	NJ - 80.00%	360	01-Jun-2005
695105023 1	152,400.00	150,385.89	01-Nov-2006	6.350%	CA - 80.00%	480	01-Jun-2005
695110247 1	31,875.00	31,434.33	01-Dec-2006	10.375%	NY - 66.41%	360	01-Jul-2005
695112557 1	91,200.00	88,986.01	01-Oct-2006	8.850%	IL - 80.00%	360	01-Jun-2005
695112722 2	177,600.00	175,271.25	01-Jul-2006	8.200%	IL - 80.00%	480	01-Jun-2005
695114108 1	45,500.00	45,052.48	01-Jun-2006	12.125%	SC - 60.67%	360	01-Jun-2005
695114157 2	70,240.00	68,890.77	01-Dec-2006	9.950%	PA - 80.00%	360	01-Jun-2005
695118604 3	155,600.00	152,612.18	01-Dec-2006	10.225%	NH - 80.00%	360	01-Jun-2005
695118976 3	500,000.00	486,287.63	01-Jul-2006	8.050%	NY - 80.00%	360	01-Jun-2005
695121905 1	46,800.00	45,655.91	01-Dec-2005	10.250%	IN - 90.00%	360	01-Jun-2005
695124222 2	207,000.00	202,844.29	01-Dec-2006	9.850%	CA - 90.00%	360	01-Jun-2005
695124677 2	103,920.00	101,755.64	01-Nov-2006	9.550%	NC - 80.00%	360	01-Jun-2005
695127092 2	451,250.00	441,182.58	01-Aug-2006	9.200%	NY - 92.09%	360	01-Jun-2005
695128850 3	260,000.00	257,058.45	01-Dec-2006	6.950%	NJ - 80.00%	480	01-Jun-2005
695132324 1	133,600.00	130,697.47	01-Jan-2007	9.350%	CA - 80.00%	360	01-Jun-2005
695133249 2	140,800.00	141,080.82	01-Jan-2007	9.050%	FL - 80.00%	360	01-Jun-2005

## Mortgage Pass-Through Certificates

August 27, 2007 Distribution

Loan Number & Loan Group	Original Principal Balance	Stated Principal Balance	Paid to Date	Current Note Rate	State & LTV at Origination	Original Term	First Payment Date
695138040 3	355,992.00	347,487.83	01-Dec-2006	8.800%	CA - 80.00%	360	01-Jun-2005
695138420 1	202,500.00	198,260.00	01-Dec-2006	9.500%	MN - 90.00%	360	01-Jun-2005
695138784 3	203,199.20	199,988.00	01-Jan-2007	8.300%	CA - 80.00%	480	01-Jun-2005
695141721 2	180,000.00	177,436.63	01-Dec-2005	10.250%	LA - 97.30%	360	01-Jun-2005
695145078 3	300,000.00	292,833.26	01-Nov-2006	8.800%	CA - 80.00%	360	01-Jun-2005
695145367 2	67,500.00	66,636.54	01-Dec-2006	10.250%	OK - 90.00%	360	01-Jun-2005
695149773 1	62,000.00	61,378.86	01-Oct-2006	12.125%	SC - 62.63%	360	01-Jun-2005
695150292 1	62,400.00	61,166.24	01-Jul-2006	9.800%	KS - 80.00%	360	01-Jun-2005
695150631 1	36,000.00	35,477.68	01-Jan-2007	10.250%	NC - 90.00%	360	01-Jun-2005
695152157 3	228,000.00	221,803.67	01-Oct-2006	8.100%	IL - 80.00%	360	01-Jun-2005
695154021 3	252,000.00	244,829.98	01-Nov-2006	7.850%	IL - 80.00%	360	01-Jun-2005
695154666 3	480,000.00	473,644.74	01-Dec-2006	6.450%	CA - 74.42%	480	01-Jun-2005
695157735 2	60,000.00	59,017.57	01-Jan-2007	10.800%	WI - 80.00%	360	01-Jun-2005
695158212 3	292,000.00	282,414.43	01-Oct-2006	7.700%	CA - 80.00%	360	01-Jun-2005
695158337 3	160,800.00	158,884.35	01-Nov-2006	8.550%	CO - 80.00%	480	01-Jun-2005
695165050 2	54,000.00	53,048.89	01-Aug-2006	10.250%	MI - 90.00%	360	01-Jun-2005
695169094 2	204,000.00	200,006.41	01-Aug-2006	9.700%	AL - 85.00%	360	01-Jul-2005
695170373 3	60,300.00	59,441.05	01-Oct-2006	10.250%	OH - 90.00%	360	01-Jun-2005
695170480 2	273,600.00	268,242.41	01-May-2006	9.850%	FL - 95.00%	360	01-Jun-2005
695172569 3	425,600.00	416,167.53	01-Nov-2005	9.200%	FL - 95.00%	360	01-Jun-2005
695178681 3	187,920.00	185,826.53	01-Oct-2006	8.800%	CA - 80.00%	480	01-Jun-2005
695179077 3	244,000.00	241,278.85	01-Jan-2007	8.800%	CA - 80.00%	480	01-Jun-2005
695179234 2	60,350.00	59,426.70	01-Nov-2006	10.250%	MI - 85.00%	360	01-Jun-2005
695179507 3	475,000.00	469,303.14	01-Jan-2007	8.525%	CA - 64.36%	480	01-Jun-2005
695181081 2	185,600.00	180,912.39	01-Nov-2006	8.500%	IL - 80.00%	360	01-Jun-2005
695183020 3	436,500.00	430,262.58	01-Mar-2006	6.050%	FL - 90.00%	480	01-Jun-2005
695185959 3	372,000.00	367,006.70	01-Jan-2007	8.100%	CA - 80.00%	480	01-Jun-2005
695191742 2	77,000.00	75,590.80	01-Oct-2006	10.200%	FL - 78.17%	360	01-Jun-2005
695193078 1	205,000.00	201,468.10	01-Aug-2006	8.500%	IL - 48.24%	360	01-Jul-2005
695195180 2	108,000.00	105,717.00	01-Aug-2006	9.450%	WA - 80.00%	360	01-Jun-2005
695195826 2	45,000.00	44,464.32	01-Dec-2006	10.375%	NY - 90.00%	360	01-Jul-2005
695196675 1	113,520.00	111,015.94	01-Jul-2006	9.225%	TN - 80.00%	360	01-Jun-2005
695197095 2	42,250.00	41,765.81	01-Oct-2006	11.350%	PA - 65.00%	360	01-Jun-2005
695197350 2	120,400.00	117,414.82	01-Jan-2007	8.600%	CA - 80.00%	360	01-Jun-2005
695197525 1	42,250.00	41,765.81	01-Oct-2006	11.350%	PA - 64.02%	360	01-Jun-2005
695197574 1	83,200.00	81,236.14	01-Jan-2007	7.000%	IL - 80.00%	360	01-Jul-2005
695199471 3	393,600.00	384,197.36	01-Nov-2006	8.800%	MA - 80.00%	360	01-Jun-2005
695201087 2	110,400.00	110,163.01	01-Dec-2006	8.000%	WA - 80.00%	360	01-Jul-2005
695201319 2	135,000.00	132,365.15	01-Jan-2007	9.990%	CO - 90.00%	360	01-Jun-2005
695202788 3	248,000.00	245,407.28	01-Dec-2006	9.100%	CA - 80.00%	480	01-Jun-2005
695204446 3	267,560.00	262,372.19	01-Jan-2007	9.750%	IL - 80.00%	360	01-Jul-2005
695204768 1	77,200.00	75,445.71	01-Oct-2006	9.700%	GA - 80.00%	360	01-Jun-2005
695204867 2	73,800.00	72,805.84	01-Oct-2006	9.950%	PA - 90.00%	360	01-Jun-2005
695205815 3	236,000.00	232,786.08	01-Nov-2006	8.050%	CA - 80.00%	480	01-Jun-2005
695206698 2	49,500.00	48,591.15	01-Sep-2006	10.250%	IN - 90.00%	360	01-Jun-2005
695206920 1	93,000.00	91,733.45	01-Dec-2006	10.250%	AR - 100.00%	360	01-Jun-2005
695208249 3	365,500.00	364,532.56	01-Mar-2006	7.800%	NY - 85.00%	360	01-Jun-2005

## Mortgage Pass-Through Certificates

August 27, 2007 Distribution

Loan Number & Loan Group	Original Principal Balance	Stated Principal Balance	Paid to Date	Current Note Rate	State & LTV at Origination	Original Term	First Payment Date
695210633 2	264,000.00	261,636.26	01-Nov-2006	9.600%	IL - 80.00%	480	01-Jun-2005
695211201 1	170,000.00	168,247.57	01-Jan-2007	9.100%	CA - 85.00%	480	01-Jun-2005
695211664 3	499,999.00	498,617.64	01-Nov-2006	7.700%	CA - 80.00%	360	01-Jun-2005
695214759 2	40,500.00	40,039.49	01-Jan-2007	10.600%	NY - 90.00%	360	01-Jul-2005
695214908 3	492,300.00	488,244.70	01-Nov-2006	9.900%	CA - 90.00%	480	01-Jun-2005
695216036 3	360,000.00	356,594.12	01-Nov-2006	9.400%	NY - 80.00%	480	01-Jun-2005
695217166 2	40,500.00	39,902.83	01-Jan-2007	9.500%	TN - 90.00%	360	01-Jun-2005
695222091 2	108,800.00	106,987.83	01-Aug-2006	10.250%	IL - 80.00%	360	01-Jun-2005
695222877 2	124,512.00	121,929.71	01-Jun-2006	9.550%	TX - 80.00%	360	01-Jun-2005
695223768 3	354,400.00	350,760.29	01-Dec-2006	9.100%	CA - 80.00%	480	01-Jun-2005
695223800 2	132,000.00	131,646.63	01-Jan-2007	7.450%	CO - 80.00%	360	01-Jun-2005
695224238 1	36,000.00	33,229.39	01-Jan-2007	10.250%	TX - 80.00%	360	01-Jun-2005
695224287 3	434,400.00	429,753.00	01-Dec-2006	8.950%	CA - 80.00%	480	01-Jun-2005
695224402 3	63,000.00	62,332.16	01-Jun-2006	10.950%	IN - 90.00%	360	01-Jun-2005
695224410 3	64,800.00	64,088.11	01-Jun-2006	10.950%	IN - 90.00%	360	01-Jun-2005
695228379 2	132,300.00	129,696.82	01-Oct-2006	9.825%	TX - 90.00%	360	01-Jun-2005
695228874 1	147,250.00	144,728.81	01-Jan-2007	10.250%	IL - 95.00%	360	01-Jun-2005
695230714 2	61,200.00	60,383.85	01-Oct-2006	10.000%	IN - 90.00%	360	01-Jun-2005
695231050 1	76,500.00	75,137.78	01-Mar-2006	10.250%	OH - 90.00%	360	01-Jun-2005
695231225 2	118,400.00	116,125.53	01-Jan-2007	9.950%	IL - 80.00%	360	01-Jun-2005
695231274 2	247,000.00	242,435.47	01-Jan-2007	10.150%	GA - 95.00%	360	01-Jun-2005
695232322 1	77,600.00	75,796.87	01-Nov-2006	7.150%	SC - 80.00%	360	01-Jun-2005
695232934 3	213,200.00	210,521.25	01-Oct-2006	8.350%	WA - 80.00%	480	01-Jun-2005
695235200 1	136,000.00	133,387.72	01-Sep-2006	9.950%	IN - 85.00%	360	01-Jun-2005
695235234 1	123,200.00	121,546.47	01-Dec-2006	8.100%	TX - 80.00%	480	01-Jun-2005
695236570 3	296,800.00	293,667.75	01-Dec-2006	9.000%	CA - 80.00%	480	01-Jun-2005
695239061 2	56,000.00	54,770.51	01-Dec-2006	9.250%	SC - 80.00%	360	01-Jun-2005
695241216 3	780,000.00	763,207.98	01-Jan-2007	9.200%	IL - 80.00%	360	01-Jul-2005
695244921 2	160,000.00	156,711.94	01-Dec-2006	7.800%	IA - 69.57%	360	01-Jun-2005
695245852 1	148,000.00	144,068.67	01-Nov-2006	6.500%	IL - 80.00%	360	01-Jun-2005
695246355 1	63,900.00	62,895.70	01-Nov-2006	10.250%	WI - 90.00%	360	01-Jun-2005
695246702 2	136,620.00	136,378.34	01-Aug-2006	9.650%	FL - 90.00%	360	01-Jun-2005
695248534 1	119,920.00	118,737.93	01-Aug-2006	9.250%	UT - 80.00%	480	01-Jun-2005
695250738 2	111,200.00	109,001.32	01-Nov-2006	9.800%	IL - 80.00%	360	01-Jun-2005
695250894 1	136,800.00	133,562.52	01-Dec-2006	8.850%	VA - 80.00%	360	01-Jun-2005
695251553 3	280,000.00	276,331.85	01-Jan-2007	8.300%	CA - 80.00%	480	01-Jun-2005
695252049 3	380,000.00	370,922.20	01-Aug-2006	8.800%	NJ - 80.00%	360	01-Jun-2005
695252288 2	90,000.00	88,157.18	01-Jan-2007	8.500%	MI - 100.00%	360	01-Jun-2005
695254243 2	52,500.00	51,774.22	01-May-2006	10.375%	IN - 75.00%	360	01-Jul-2005
695254599 2	48,750.00	48,076.09	01-May-2006	10.375%	IN - 75.00%	360	01-Jul-2005
695256404 1	157,500.00	154,957.51	01-Oct-2006	10.250%	OH - 90.00%	360	01-Jun-2005
695256933 3	242,400.00	239,690.12	01-Nov-2006	8.800%	CA - 80.00%	480	01-Jun-2005
695257147 3	262,400.00	259,058.99	01-Jul-2006	8.300%	CA - 80.00%	480	01-Jun-2005
695257857 1	76,500.00	74,932.52	01-Jan-2007	9.650%	MI - 85.00%	360	01-Jun-2005
695259358 2	119,920.00	117,617.01	01-Oct-2006	9.800%	CT - 80.00%	360	01-Jul-2005
695260463 3	440,000.00	430,713.56	01-Jan-2007	7.700%	CA - 79.28%	360	01-Jun-2005
695262162 2	112,000.00	110,153.61	01-Jun-2006	10.375%	FL - 80.00%	360	01-Jul-2005



## Mortgage Pass-Through Certificates

August 27, 2007 Distribution

Loan Number & Loan Group	Original Principal Balance	Stated Principal Balance	Paid to Date	Current Note Rate	State & LTV at Origination	Original Term	First Payment Date
695262717 2	267,750.00	262,557.07	01-Apr-2006	9.900%	IL - 85.00%	360	01-Jun-2005
695264127 1	122,400.00	119,860.69	01-Jan-2007	7.750%	IL - 80.00%	360	01-Jun-2005
695267070 3	280,000.00	275,991.24	01-Jan-2007	7.950%	CA - 80.00%	480	01-Jun-2005
695268946 2	106,250.00	104,252.44	01-Aug-2006	8.050%	PA - 85.00%	360	01-Jul-2005
695269472 3	239,920.00	235,176.54	01-Mar-2006	9.800%	FL - 80.00%	360	01-Jun-2005
695270975 3	400,000.00	395,156.75	01-Nov-2006	8.550%	CA - 80.00%	480	01-Jun-2005
695271809 1	140,000.00	138,430.98	01-Dec-2006	7.338%	IL - 80.00%	480	01-Jun-2005
695271981 3	283,120.00	280,268.07	01-Dec-2006	9.250%	MA - 80.00%	480	01-Jun-2005
695272120 3	492,000.00	478,259.82	01-Aug-2006	7.950%	SD - 80.00%	360	01-Jun-2005
695275842 3	203,200.00	197,803.96	01-Aug-2006	8.250%	IL - 80.00%	360	01-Jun-2005
695279091 3	224,000.00	219,218.47	01-Dec-2006	7.600%	NY - 80.00%	360	01-Jun-2005
695281311 2	81,000.00	79,487.90	01-Dec-2006	8.300%	KY - 90.00%	360	01-Jun-2005
695282814 1	135,000.00	132,529.23	01-Nov-2006	10.200%	OH - 90.00%	360	01-Jun-2005
695282913 2	64,800.00	63,844.54	01-Nov-2006	9.500%	KY - 90.00%	360	01-Jun-2005
695282962 2	220,500.00	216,444.90	01-Aug-2006	10.175%	IL - 90.00%	360	01-Jun-2005
695283937 2	68,400.00	67,391.48	01-Nov-2006	9.500%	KY - 90.00%	360	01-Jun-2005
695284406 2	74,700.00	73,598.72	01-Nov-2006	9.500%	KY - 90.00%	360	01-Jun-2005
695285221 1	76,500.00	75,215.49	01-Dec-2006	10.375%	OH - 90.00%	360	01-Jul-2005
695285551 2	66,150.00	65,174.67	01-Nov-2006	9.500%	KY - 90.00%	360	01-Jun-2005
695285577 1	129,192.00	126,576.39	01-Aug-2006	9.550%	TX - 80.00%	360	01-Jun-2005
695285668 2	51,300.00	50,543.68	01-Nov-2006	9.500%	OH - 90.00%	360	01-Jun-2005
695286294 2	59,400.00	58,524.23	01-Nov-2006	9.500%	OH - 90.00%	360	01-Jun-2005
695286492 2	76,500.00	75,149.96	01-Nov-2006	8.750%	KY - 90.00%	360	01-Jun-2005
695287698 2	49,500.00	48,770.06	01-Nov-2006	9.500%	KY - 90.00%	360	01-Jun-2005
695288159 3	159,600.00	158,069.16	01-Jun-2006	9.350%	IA - 80.00%	480	01-Jun-2005
695289397 2	90,000.00	88,346.58	01-Jan-2007	10.050%	OH - 90.00%	360	01-Jul-2005
695290999 2	212,000.00	206,342.79	01-Dec-2006	8.200%	FL - 80.00%	360	01-Jun-2005
695291559 1	186,300.00	182,968.97	01-Nov-2006	10.250%	OK - 90.00%	360	01-Jun-2005
695291823 3	229,600.00	229,198.96	01-Nov-2006	7.550%	CA - 80.00%	360	01-Jul-2005
695293688 2	73,000.00	71,912.54	01-Jan-2007	10.250%	OH - 82.96%	360	01-Jun-2005
695294520 2	145,000.00	143,157.47	01-Jan-2007	10.375%	TX - 67.13%	360	01-Jul-2005
695295832 3	181,520.00	178,165.72	01-Oct-2006	10.000%	IL - 80.00%	360	01-Jul-2005
695297218 2	96,000.00	94,008.85	01-Jan-2007	9.550%	ID - 80.00%	360	01-Jun-2005
695298406 2	58,400.00	57,460.32	01-Jan-2007	8.850%	TX - 80.00%	360	01-Jul-2005
695299883 2	140,000.00	138,461.42	01-Jan-2007	8.850%	CO - 80.00%	480	01-Jun-2005
695300111 2	58,500.00	57,644.85	01-Jan-2006	10.375%	IN - 90.00%	360	01-Jul-2005
695302604 3	499,000.00	496,864.12	01-Dec-2006	7.800%	CA - 84.72%	360	01-Jun-2005
695304659 2	152,100.00	149,739.94	01-Dec-2006	10.375%	CT - 90.00%	360	01-Jul-2005
695304717 2	64,800.00	63,785.89	01-Dec-2006	9.200%	IN - 90.00%	360	01-Jun-2005
695305060 2	70,200.00	69,101.35	01-Dec-2006	9.200%	IN - 90.00%	360	01-Jun-2005
695305359 3	216,000.00	213,641.90	01-Dec-2006	8.875%	CA - 80.00%	480	01-Jun-2005
695306076 2	46,800.00	46,102.96	01-May-2006	10.250%	IN - 90.00%	360	01-Jun-2005
695306563 2	288,000.00	281,276.63	01-Jan-2007	8.925%	CA - 80.00%	360	01-Jun-2005
695308056 2	136,000.00	132,991.18	01-Nov-2006	9.300%	WI - 85.00%	360	01-Jun-2005
695308189 2	67,500.00	66,360.67	01-Oct-2006	10.250%	IN - 90.00%	360	01-Jun-2005
695311266 1	157,600.00	157,162.45	01-Jan-2007	7.250%	CA - 80.00%	360	01-Jun-2005
695313247 1	80,100.00	78,949.03	01-Dec-2006	10.250%	OK - 90.00%	360	01-Jun-2005

## Mortgage Pass-Through Certificates

August 27, 2007 Distribution

Loan Number & Loan Group	Original Principal Balance	Stated Principal Balance	Paid to Date	Current Note Rate	State & LTV at Origination	Original Term	First Payment Date
695317842 2	97,750.00	95,779.92	01-Nov-2006	9.700%	CA - 85.00%	360	01-Jun-2005
695319038 2	116,000.00	113,477.29	01-Dec-2006	9.300%	FL - 80.00%	360	01-Jun-2005
695319517 3	203,000.00	199,210.51	01-Aug-2006	8.300%	TX - 89.99%	360	01-Jun-2005
695322222 3	361,600.00	360,938.78	01-Aug-2006	7.300%	NY - 80.00%	360	01-Jul-2005
695324525 1	99,500.00	98,685.46	01-Apr-2006	12.150%	NJ - 59.94%	360	01-Jul-2005
695325019 1	135,920.00	133,058.89	01-Aug-2006	7.550%	IL - 80.00%	360	01-Jul-2005
695327569 2	55,800.00	55,005.21	01-Oct-2006	10.250%	IN - 90.00%	360	01-Jun-2005
695327668 3	371,200.00	367,232.66	01-Nov-2006	9.100%	CA - 80.00%	480	01-Jun-2005
695327791 2	116,000.00	112,844.65	01-Apr-2006	8.850%	GA - 80.00%	360	01-Jun-2005
695328096 3	182,400.00	179,540.25	01-Apr-2006	7.600%	WA - 80.00%	480	01-Jun-2005
695329185 1	78,300.00	76,880.74	01-Jul-2006	10.100%	OH - 90.00%	360	01-Jul-2005
695331231 1	52,560.00	51,808.64	01-May-2006	9.450%	KY - 80.00%	360	01-Jul-2005
695332163 2	142,320.00	139,138.60	01-Nov-2006	9.000%	CT - 80.00%	360	01-Jul-2005
695333914 3	306,400.00	301,900.42	01-Jul-2006	7.850%	WA - 80.00%	480	01-Jun-2005
695334623 3	163,200.00	160,539.13	01-Dec-2006	7.350%	CO - 80.00%	480	01-Jun-2005
695337824 2	124,000.00	122,769.25	01-Jul-2006	9.225%	WI - 80.00%	480	01-Jun-2005
695342303 2	153,900.00	151,575.64	01-Sep-2006	10.250%	GA - 95.00%	360	01-Jun-2005
695342477 2	195,000.00	191,464.19	01-Apr-2006	10.250%	CA - 75.00%	360	01-Jun-2005
695343434 3	324,000.00	316,845.78	01-Oct-2005	9.250%	NY - 80.00%	360	01-Jun-2005
695349886 2	101,500.00	99,911.53	01-Jan-2006	10.850%	OH - 70.00%	360	01-Jul-2005
695351882 2	144,000.00	141,712.18	01-Apr-2006	10.375%	ID - 80.00%	360	01-Jul-2005
695352831 3	194,400.00	190,332.00	01-Nov-2006	9.350%	IL - 80.00%	360	01-Jul-2005
695353235 3	304,000.00	303,092.63	01-Nov-2006	6.850%	CA - 80.00%	360	01-Jun-2005
695355792 2	100,000.00	97,965.33	01-Apr-2006	9.650%	IA - 80.00%	360	01-Jun-2005
695356055 2	100,000.00	98,277.03	01-Jul-2006	8.500%	OH - 80.00%	360	01-Jul-2005
695358614 2	66,500.00	65,597.60	01-Sep-2006	10.375%	MO - 84.18%	360	01-Jul-2005
695359117 2	104,000.00	101,675.37	01-May-2006	9.000%	KY - 80.00%	360	01-Jul-2005
695359174 2	250,400.00	245,543.57	01-Jan-2007	9.900%	UT - 80.00%	360	01-Jun-2005
695362384 2	207,000.00	203,946.18	01-Oct-2005	10.375%	OH - 90.00%	360	01-Jul-2005
695363077 1	119,920.00	117,553.85	01-Jan-2007	8.725%	ME - 80.00%	360	01-Jul-2005
695363556 3	256,000.00	249,241.24	01-Aug-2006	8.100%	IL - 80.00%	360	01-Jul-2005
695364315 2	139,200.00	135,689.50	01-Apr-2006	8.350%	WI - 80.00%	360	01-Jul-2005
695364653 1	123,200.00	120,190.48	01-Sep-2006	8.600%	WI - 80.00%	360	01-Jul-2005
695369322 1	149,000.00	146,451.73	01-Jul-2006	10.375%	OK - 78.42%	360	01-Jul-2005
695370023 2	382,000.00	375,198.26	01-Jan-2007	10.250%	CA - 89.88%	360	01-Jun-2005
695370148 2	160,000.00	156,217.62	01-Oct-2006	8.700%	IN - 80.00%	360	01-Jul-2005
695372649 1	136,000.00	134,713.09	01-Jan-2007	9.400%	TX - 80.00%	480	01-Jun-2005
695377168 3	284,000.00	283,475.21	01-Jan-2007	8.200%	VA - 80.00%	360	01-Jul-2005
695380626 2	100,000.00	97,847.92	01-Aug-2006	9.450%	WI - 80.00%	360	01-Jun-2005
695380832 2	94,500.00	92,970.73	01-Nov-2006	10.375%	IL - 90.00%	360	01-Jul-2005
695387589 1	128,000.00	125,111.90	01-Dec-2006	8.950%	IL - 80.00%	360	01-Jul-2005
695388884 2	57,100.00	56,360.71	01-Dec-2006	10.375%	LA - 100.00%	360	01-Jul-2005
695391318 1	60,000.00	59,299.90	01-Jan-2006	10.450%	IN - 80.00%	360	01-Jul-2005
695396465 2	255,000.00	250,869.60	01-Mar-2006	10.375%	NJ - 85.00%	360	01-Jul-2005
695399113 1	56,250.00	55,427.74	01-Jan-2007	10.375%	TN - 90.00%	360	01-Jul-2005
695399246 3	235,000.00	231,959.84	01-Jun-2006	10.375%	NJ - 100.00%	360	01-Jul-2005
695399352 3	428,000.00	417,205.07	01-Jan-2007	8.350%	MA - 80.00%	360	01-Jul-2005



## Mortgage Pass-Through Certificates

August 27, 2007 Distribution

Loan Number & Loan Group	Original Principal Balance	Stated Principal Balance	Paid to Date	Current Note Rate	State & LTV at Origination	Original Term	First Payment Date
695399758 2	49,950.00	49,192.55	01-Jan-2007	10.250%	TN - 90.00%	360	01-Jun-2005
695401877 3	287,000.00	282,241.21	01-Dec-2006	10.250%	CA - 80.00%	360	01-Jun-2005
695402933 2	174,900.00	172,947.29	01-Jan-2007	12.125%	PA - 60.00%	360	01-Jul-2005
695404640 3	212,000.00	207,216.44	01-Oct-2006	8.950%	FL - 80.00%	360	01-Jul-2005
695411207 2	60,000.00	58,683.73	01-Oct-2006	9.100%	KY - 80.00%	360	01-Jul-2005
695415067 2	46,500.00	45,893.35	01-Jan-2007	9.900%	TN - 71.54%	360	01-Jul-2005
695415612 3	176,000.00	171,824.58	01-Oct-2006	8.700%	IL - 80.00%	360	01-Jul-2005
695415869 2	211,500.00	208,465.72	01-Nov-2006	10.375%	IN - 90.00%	360	01-Jul-2005
695419051 2	93,600.00	92,093.48	01-Jan-2007	10.375%	TN - 90.00%	360	01-Jul-2005
695426825 1	355,500.00	346,765.74	01-Jan-2007	8.500%	FL - 90.00%	360	01-Jul-2005
695430207 2	68,000.00	67,135.89	01-Nov-2006	10.375%	MO - 80.00%	360	01-Jul-2005
695430439 3	195,200.00	194,686.94	01-Apr-2006	7.550%	FL - 80.00%	360	01-Jun-2005
695434134 2	72,250.00	71,101.98	01-Jan-2007	10.375%	PA - 85.00%	360	01-Jul-2005
695443432 2	274,500.00	268,648.51	01-Dec-2006	9.500%	MN - 90.00%	360	01-Jul-2005
695448779 3	180,000.00	176,013.72	01-Oct-2006	9.050%	IL - 80.00%	360	01-Jul-2005
695451518 3	628,000.00	626,982.16	01-Jan-2007	8.200%	CA - 80.00%	360	01-Jul-2005
695451740 1	117,000.00	114,551.58	01-Jan-2007	9.350%	TN - 90.00%	360	01-Jul-2005
695451922 2	76,000.00	74,620.10	01-Jan-2007	10.100%	TX - 80.00%	360	01-Jul-2005
695457762 2	72,250.00	71,101.98	01-Jan-2007	10.375%	PA - 85.00%	360	01-Jul-2005
695457788 2	72,250.00	71,101.98	01-Jan-2007	10.375%	PA - 85.00%	360	01-Jul-2005
695457796 2	72,250.00	71,101.98	01-Dec-2006	10.375%	PA - 85.00%	360	01-Jul-2005
695459024 1	116,100.00	114,213.94	01-Jan-2007	8.800%	OH - 89.45%	360	01-Jul-2005
695459917 2	40,500.00	39,822.30	01-May-2006	8.650%	OH - 90.00%	360	01-Jul-2005
695461020 3	216,000.00	210,648.41	01-Jul-2006	8.800%	CA - 80.00%	360	01-Jul-2005
695465054 2	90,000.00	88,415.59	01-Mar-2006	10.250%	TX - 100.00%	360	01-Jul-2005
695467662 3	192,720.00	192,424.39	01-Aug-2006	8.250%	FL - 80.00%	360	01-Jul-2005
695473595 3	386,400.00	377,180.08	01-Jan-2007	8.650%	CA - 80.00%	360	01-Jul-2005
695476390 2	160,200.00	157,239.73	01-Jan-2007	10.000%	MA - 89.00%	360	01-Jul-2005
695482521 3	248,000.00	247,363.16	01-Nov-2006	6.850%	FL - 80.00%	360	01-Jul-2005
695483289 3	159,600.00	157,352.47	01-Oct-2006	10.375%	FL - 95.00%	360	01-Jul-2005
695485276 3	214,400.00	210,048.23	01-Jan-2007	9.900%	TX - 80.00%	360	01-Jul-2005
695488619 3	388,000.00	379,725.68	01-Sep-2006	9.250%	NY - 80.00%	360	01-Jul-2005
695494377 2	82,400.00	81,110.73	01-Oct-2006	10.375%	MI - 80.00%	360	01-Jul-2005
695500132 3	195,500.00	191,672.79	01-Nov-2005	9.700%	IL - 85.00%	360	01-Jul-2005
695502948 3	432,000.00	420,743.97	01-Apr-2006	8.300%	NC - 80.00%	360	01-Jul-2005
695503136 2	116,000.00	113,270.31	01-Oct-2006	8.725%	WI - 80.00%	360	01-Jul-2005
695507434 2	72,000.00	71,116.15	01-Oct-2006	10.200%	OK - 90.00%	360	01-Jul-2005
695548339 1	54,400.00	53,610.82	01-Dec-2006	9.500%	IN - 80.00%	360	01-Jul-2005
695549121 3	320,000.00	313,360.81	01-Oct-2006	9.500%	FL - 80.00%	360	01-Jul-2005
695549964 3	440,000.00	439,285.08	01-Aug-2006	8.050%	IL - 80.00%	360	01-Jul-2005
695550111 3	176,000.00	171,311.27	01-Oct-2006	8.050%	IL - 80.00%	360	01-Jul-2005
695581231 1	68,400.00	67,321.00	01-Dec-2006	8.950%	IN - 90.00%	360	01-Jul-2005
TOTAL	54,489,185.20	53,599,237.95					
TOTAL	75,050,823.20	73,859,900.62					

### Prepayment Report

#### VOLUNTARY PREPAYMENTS

	Group 3	Group 2	Group 1	Total
<b><u>Current</u></b>				
Number of Paid in Full Loans	99	111	69	279
Number of Repurchased Loans	0	0	0	0
Total Number of Loans Prepaid in Full	99	111	69	279
Curtailments Amount	(97,076.45)	(176,415.41)	(64,494.78)	(337,986.64)
Paid in Full Balance	29,110,907.03	17,607,056.02	8,883,563.41	55,601,526.46
Repurchased Loans Balance	0.00	0.00	0.00	0.00
Total Prepayment Amount	29,013,830.58	17,430,640.61	8,819,068.63	55,263,539.82
<b><u>Cumulative</u></b>				
Number of Paid in Full Loans	2,461	2,891	1,472	6,824
Number of Repurchased Loans	134	176	79	389
Total Number of Loans Prepaid in Full	2,595	3,067	1,551	7,213
Paid in Full Balance	762,937,128.59	462,779,563.26	231,152,011.54	1,456,868,703.39
Repurchased Loans Balance	42,134,285.05	22,791,379.84	9,608,746.62	74,534,411.51
Curtailments Amount	(674,845.85)	(29,404.01)	(371,296.46)	(1,075,546.32)
Total Prepayment Amount	804,396,567.79	485,541,539.09	240,389,461.70	1,530,327,568.58

Total Prepayments by Groups

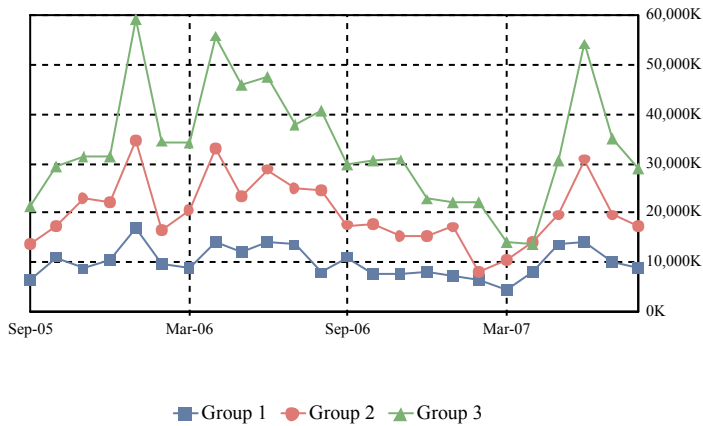

Total Prepayments

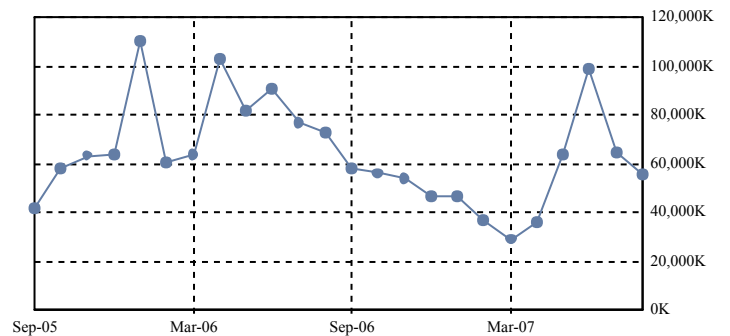

#### VOLUNTARY PREPAYMENTS RATES

	Group 3	Group 2	Group 1	Total
SMM	5.64%	4.89%	4.93%	5.28%
3 Months Avg SMM	6.64%	6.06%	5.44%	6.25%
12 Months Avg SMM	3.96%	3.94%	3.81%	3.93%
Avg SMM Since Cut-off	3.63%	3.59%	3.36%	3.57%
CPR	50.18%	45.24%	45.47%	47.87%
3 Months Avg CPR	56.17%	52.76%	48.87%	53.93%
12 Months Avg CPR	38.44%	38.23%	37.24%	38.17%
Avg CPR Since Cut-off	35.81%	35.50%	33.61%	35.34%
PSA	929.67%	839.31%	844.22%	887.59%
3 Months Avg PSA Approximation	1,081.06%	1,016.95%	942.38%	1,038.78%
12 Months Avg PSA Approximation	894.66%	891.36%	867.99%	889.08%
Avg PSA Since Cut-off Approximation	1,155.61%	1,148.98%	1,086.95%	1,142.10%

CPR by Groups

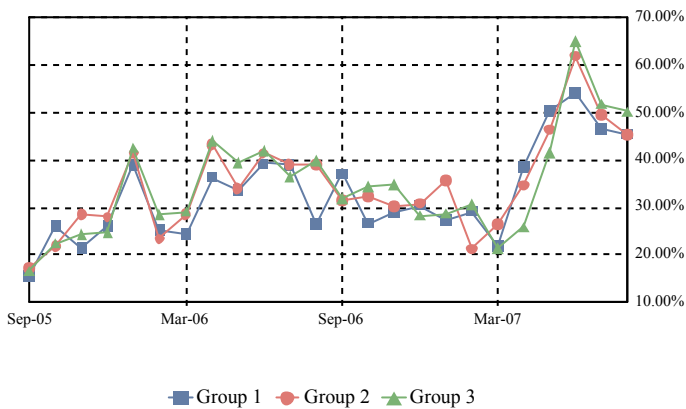

Total CPR

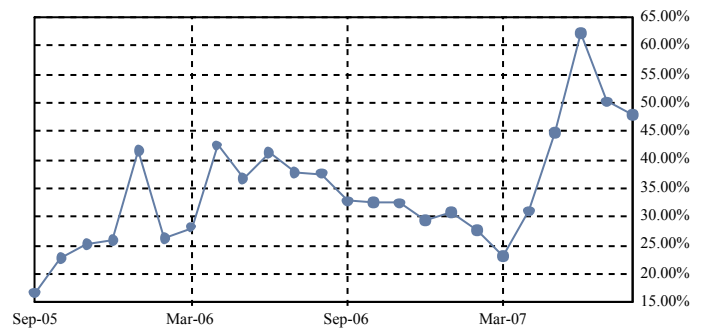

PSA by Groups

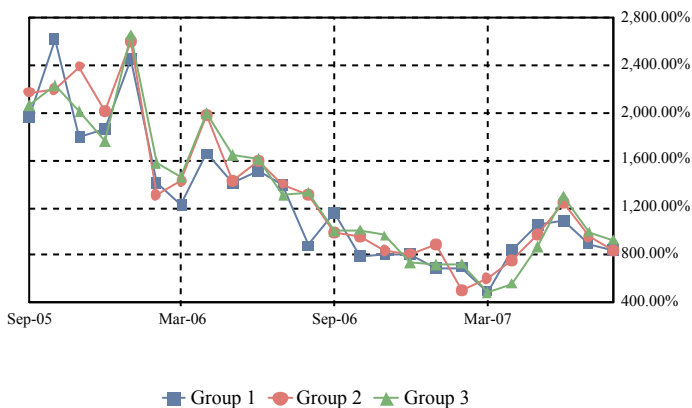

Total PSA

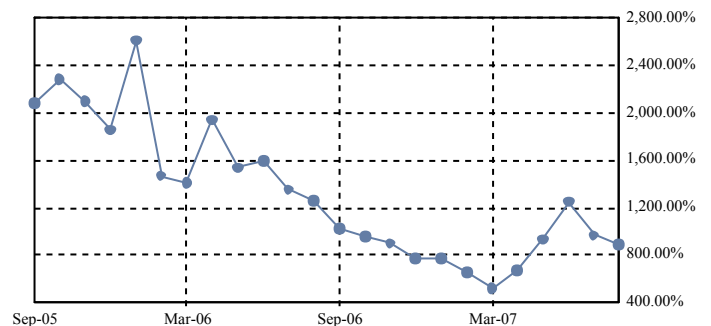

CPR Avg since Cut-Off by Groups

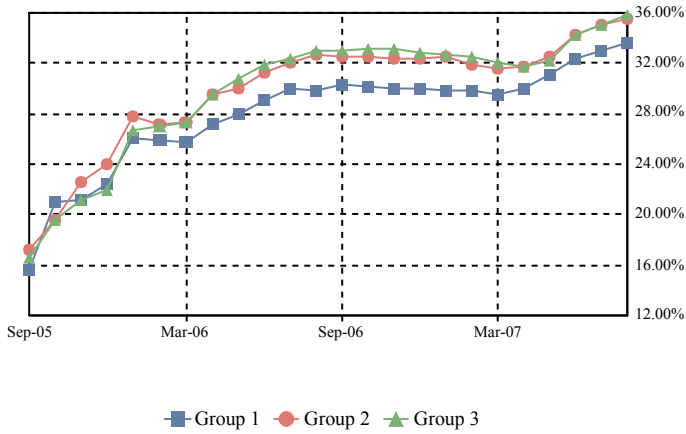

Total CPR Avg since Cut-Off

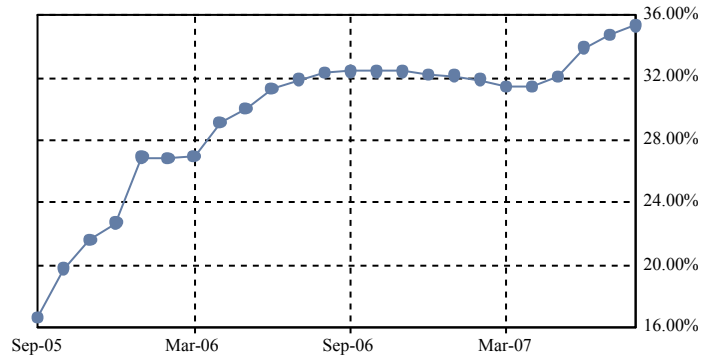

PSA Avg since Cut-Off by Groups

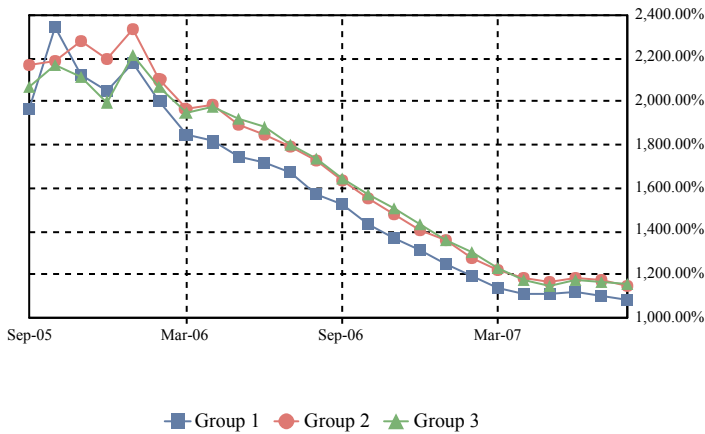

Total PSA Avg since Cut-Off

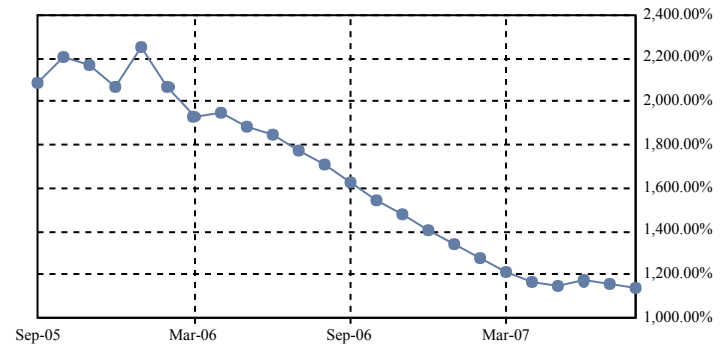

#### PREPAYMENT CALCULATION METHODOLOGY

Single Monthly Mortality (SMM):  $(\text{Voluntary partial and full prepayments} + \text{Repurchases} + \text{Liquidation Balance}) / (\text{Beg Principal Balance} - \text{Sched Principal})$

Conditional Prepayment Rate (CPR):  $1 - (1 - \text{SMM})^{12}$

PSA Standard Prepayment Model:  $\text{CPR} / (0.20\% * \min(30, \text{WAS}))$

Average SMM over period between nth month and mth month (AvgSMM<sub>n,m</sub>):  $1 - [(1 - \text{SMM}_n) * (1 - \text{SMM}_{n+1}) * \dots * (1 - \text{SMM}_m)]^{(1/\text{months in period } n,m)}$

Average CPR over period between the nth month and mth month (AvgCPR<sub>n,m</sub>):  $1 - (1 - \text{AvgSMM}_{n,m})^{12}$

Average PSA Approximation over period between the nth month and mth month:  $\text{AvgCPR}_{n,m} / (0.20\% * \text{Avg WAS}_{n,m})$

Average WAS<sub>n,m</sub>:  $(\min(30, \text{WAS}_n) + \min(30, \text{WAS}_{n+1}) + \dots + \min(30, \text{WAS}_m)) / (\text{number of months in the period } n,m)$

Weighted Average Seasoning (WAS)

Note: Prepayment rates are calculated since deal issue date and include partial and full voluntary prepayments and repurchases.

Dates correspond to distribution dates.

## Mortgage Pass-Through Certificates

August 27, 2007 Distribution

### Prepayment Detail Report

#### Prepayment Detail Report - Mortgage Loans Prepaid in Full During Current Distribution

Loan Number & Loan Group	Loan Status	Original Principal Balance	Prepayment Amount	Prepayment Date	Current Note Rate	State & LTV at Origination	Type Prepayment & Original Term	First Payment Date
666448279	1	129,600.00	125,202.61	13-Jul-2007	7.500%	TN - 80.00%	Paid Off - 360	01-Feb-2005
666724604	3	271,200.00	269,649.94	13-Jul-2007	7.300%	CA - 80.00%	Paid Off - 360	01-Mar-2005
666888508	2	137,600.00	134,707.81	08-Aug-2007	8.750%	MO - 80.00%	Paid Off - 360	01-Apr-2005
666928106	1	120,000.00	116,946.83	26-Jul-2007	7.750%	IL - 80.00%	Paid Off - 360	01-Apr-2005
666959366	3	176,000.00	173,137.50	19-Jul-2007	6.700%	FL - 80.00%	Paid Off - 480	01-Apr-2005
666989876	1	137,600.00	135,940.91	19-Jul-2007	6.750%	OR - 80.00%	Paid Off - 480	01-May-2005
667006647	1	115,600.00	113,156.35	26-Jul-2007	9.450%	FL - 80.00%	Paid Off - 360	01-May-2005
667021430	2	85,600.00	83,738.35	31-Jul-2007	9.300%	TX - 80.00%	Paid Off - 360	01-May-2005
667022503	2	88,000.00	85,558.92	31-Jul-2007	6.375%	IL - 80.00%	Paid Off - 480	01-May-2005
667038830	3	477,000.00	473,604.99	17-Jul-2007	8.750%	CA - 90.00%	Paid Off - 480	01-Apr-2005
667053672	2	238,850.00	234,045.18	30-Jul-2007	9.800%	AZ - 85.00%	Paid Off - 360	01-May-2005
667057152	1	143,200.00	138,601.14	27-Jul-2007	8.350%	WA - 80.00%	Paid Off - 360	01-Apr-2005
667062475	2	184,000.00	181,837.48	07-Aug-2007	12.125%	UT - 59.36%	Paid Off - 360	01-May-2005
667064232	1	114,400.00	111,816.47	24-Jul-2007	9.100%	NE - 80.00%	Paid Off - 360	01-May-2005
667064828	3	566,000.00	552,470.19	30-Jul-2007	8.700%	NY - 78.07%	Paid Off - 360	01-Jun-2005
667080600	3	199,200.00	196,611.19	18-Jul-2007	6.500%	WA - 80.00%	Paid Off - 480	01-May-2005
667087696	2	334,309.00	328,687.31	24-Jul-2007	10.250%	IL - 74.29%	Paid Off - 360	01-Jun-2005
667089163	3	308,000.00	298,673.55	16-Jul-2007	7.500%	CA - 80.00%	Paid Off - 360	01-May-2005
667102289	2	76,800.00	75,449.46	02-Aug-2007	8.900%	TX - 80.00%	Paid Off - 360	01-May-2005
667107890	2	89,700.00	89,069.02	02-Aug-2007	8.650%	NC - 63.17%	Paid Off - 480	01-May-2005
667131361	1	136,500.00	133,214.38	24-Jul-2007	9.150%	CA - 66.59%	Paid Off - 360	01-May-2005
667160725	1	98,108.00	95,922.59	25-Jul-2007	9.450%	TX - 80.00%	Paid Off - 360	01-May-2005
667165872	1	145,600.00	143,134.04	25-Jul-2007	8.850%	NJ - 72.08%	Paid Off - 360	01-Jun-2005
667175616	3	206,400.00	204,253.87	01-Aug-2007	7.250%	TX - 80.00%	Paid Off - 480	01-May-2005
667179659	1	228,650.00	225,000.58	08-Aug-2007	10.375%	MD - 85.00%	Paid Off - 360	01-May-2005
667183107	3	144,800.00	136,616.76	01-Aug-2007	9.450%	TX - 80.00%	Paid Off - 360	01-May-2005
667183388	2	117,450.00	114,920.90	08-Aug-2007	9.250%	CA - 90.00%	Paid Off - 360	01-Jun-2005
667199251	3	347,600.00	337,715.40	07-Aug-2007	7.850%	CA - 80.00%	Paid Off - 360	01-May-2005
667208300	2	256,000.00	253,038.78	25-Jul-2007	6.850%	WA - 80.00%	Paid Off - 480	01-May-2005
667211742	3	263,200.00	256,059.55	19-Jul-2007	7.950%	CA - 80.00%	Paid Off - 360	01-Jun-2005
695032607	2	493,000.00	491,949.85	26-Jul-2007	6.850%	MA - 85.00%	Paid Off - 360	01-Jun-2005
695033910	3	292,000.00	286,316.84	01-Aug-2007	7.150%	VA - 80.00%	Paid Off - 480	01-May-2005
695034827	1	94,400.00	92,287.33	18-Jul-2007	9.200%	MI - 80.00%	Paid Off - 360	01-May-2005
695041350	1	125,800.00	123,512.74	27-Jul-2007	10.250%	IL - 85.00%	Paid Off - 360	01-Jun-2005
695041608	2	359,650.00	353,233.12	16-Jul-2007	6.250%	GA - 79.57%	Paid Off - 480	01-May-2005
695046201	2	77,600.00	76,574.20	14-Aug-2007	12.125%	NM - 80.00%	Paid Off - 360	01-May-2005
695047449	2	201,600.00	199,223.42	20-Jul-2007	8.750%	UT - 80.00%	Paid Off - 480	01-Jun-2005
695048959	2	132,000.00	128,914.47	30-Jul-2007	6.900%	OR - 80.00%	Paid Off - 360	01-Jun-2005
695051631	2	126,400.00	123,208.59	17-Jul-2007	8.500%	WY - 80.00%	Paid Off - 360	01-Jun-2005
695052159	3	422,800.00	421,998.61	31-Jul-2007	7.350%	CA - 80.00%	Paid Off - 360	01-Jun-2005

#### Prepayment Detail Report - Mortgage Loans Prepaid in Full During Current Distribution

Loan Number & Loan Group	Loan Status	Original Principal Balance	Prepayment Amount	Prepayment Date	Current Note Rate	State & LTV at Origination	Type Prepayment & Original Term	First Payment Date
695055723	2	120,800.00	118,172.79	19-Jul-2007	9.300%	AZ - 80.00%	Paid Off - 360	01-May-2005
695078659	2	175,000.00	170,512.67	08-Aug-2007	6.400%	NJ - 48.08%	Paid Off - 360	01-Jun-2005
695080341	2	116,000.00	113,078.42	25-Jul-2007	8.450%	WA - 80.00%	Paid Off - 360	01-Jun-2005
695081604	3	299,920.00	292,829.60	01-Aug-2007	8.700%	CA - 80.00%	Paid Off - 360	01-Jun-2005
695089938	2	135,200.00	131,911.92	16-Jul-2007	8.550%	IL - 80.00%	Paid Off - 360	01-Jun-2005
695091249	3	424,000.00	418,019.84	24-Jul-2007	6.100%	CA - 80.00%	Paid Off - 480	01-May-2005
695096040	2	67,400.00	65,974.80	27-Jul-2007	9.450%	IL - 80.00%	Paid Off - 360	01-Jul-2005
695098475	2	71,250.00	70,083.42	02-Aug-2007	10.250%	MD - 95.00%	Paid Off - 360	01-Jun-2005
695113134	1	173,850.00	171,159.24	24-Jul-2007	10.250%	MI - 95.00%	Paid Off - 360	01-Jun-2005
695120998	2	92,700.00	91,524.33	26-Jul-2007	11.900%	WI - 65.28%	Paid Off - 360	01-Jun-2005
695121053	2	96,800.00	95,005.60	17-Jul-2007	10.000%	WI - 80.00%	Paid Off - 360	01-Jun-2005
695123786	1	187,000.00	184,148.57	09-Aug-2007	10.250%	FL - 85.00%	Paid Off - 360	01-Jun-2005
695125856	2	88,000.00	86,147.95	19-Jul-2007	9.400%	IL - 80.00%	Paid Off - 360	01-Jun-2005
695127712	1	140,000.00	138,027.62	02-Aug-2007	5.950%	FL - 80.00%	Paid Off - 480	01-Jun-2005
695133082	3	605,000.00	604,036.66	25-Jul-2007	8.050%	CA - 75.63%	Paid Off - 360	01-Jun-2005
695144048	1	106,250.00	103,897.01	07-Aug-2007	9.050%	VA - 85.00%	Paid Off - 360	01-Jun-2005
695145102	2	104,800.00	103,539.09	24-Jul-2007	6.550%	FL - 80.00%	Paid Off - 480	01-Jun-2005
695145532	3	328,000.00	319,669.10	03-Aug-2007	6.450%	FL - 80.00%	Paid Off - 360	01-Jun-2005
695146761	2	118,000.00	117,822.37	19-Jul-2007	8.350%	CA - 56.19%	Paid Off - 360	01-Jun-2005
695148692	2	103,050.00	100,498.20	13-Jul-2007	8.450%	IL - 75.00%	Paid Off - 360	01-Jun-2005
695148874	3	351,200.00	347,378.76	31-Jul-2007	6.925%	CA - 80.00%	Paid Off - 480	01-Jun-2005
695149070	1	91,600.00	90,735.87	26-Jul-2007	7.450%	OR - 80.00%	Paid Off - 480	01-Jun-2005
695152611	3	347,600.00	338,339.71	23-Jul-2007	8.050%	NY - 80.00%	Paid Off - 360	01-Jun-2005
695152959	3	280,000.00	272,758.41	25-Jul-2007	8.050%	NJ - 80.00%	Paid Off - 360	01-Jul-2005
695158303	2	127,200.00	123,962.58	25-Jul-2007	8.300%	NY - 80.00%	Paid Off - 360	01-Jun-2005
695158717	1	36,450.00	35,825.70	27-Jul-2007	10.250%	TX - 90.00%	Paid Off - 360	01-Jun-2005
695159640	2	140,000.00	137,676.18	27-Jul-2007	10.375%	TX - 80.00%	Paid Off - 360	01-Jul-2005
695159723	2	140,000.00	139,663.40	16-Jul-2007	7.725%	MO - 80.00%	Paid Off - 360	01-Jun-2005
695165993	2	100,800.00	99,009.33	01-Aug-2007	10.050%	FL - 80.00%	Paid Off - 360	01-Jul-2005
695166678	3	213,000.00	207,771.17	08-Aug-2007	8.600%	NH - 86.94%	Paid Off - 360	01-Jun-2005
695167080	3	850,000.00	840,776.60	01-Aug-2007	8.950%	FL - 58.48%	Paid Off - 480	01-Jun-2005
695167312	2	22,500.00	20,871.60	23-Jul-2007	9.000%	TX - 24.19%	Paid Off - 180	01-Jul-2005
695167593	2	107,760.00	104,915.19	27-Jul-2007	8.100%	OR - 80.00%	Paid Off - 360	01-Jun-2005
695169482	3	263,200.00	262,538.82	02-Aug-2007	7.100%	FL - 80.00%	Paid Off - 360	01-Jun-2005
695172528	1	190,000.00	183,928.47	19-Jul-2007	8.925%	CT - 76.92%	Paid Off - 360	01-Jun-2005
695173500	2	131,060.00	128,182.08	08-Aug-2007	9.100%	CO - 80.00%	Paid Off - 360	01-Jun-2005
695176289	3	212,800.00	207,123.24	16-Jul-2007	8.050%	MI - 80.00%	Paid Off - 360	01-Jun-2005
695176362	3	437,750.00	431,788.79	08-Aug-2007	7.950%	CA - 85.00%	Paid Off - 480	01-Jun-2005
695177089	1	226,000.00	221,403.67	19-Jul-2007	9.500%	NY - 65.51%	Paid Off - 360	01-Jun-2005
695179184	2	156,400.00	151,685.95	10-Jul-2007	9.350%	GA - 85.00%	Paid Off - 360	01-Jun-2005
695184655	2	119,700.00	117,864.55	30-Jul-2007	10.250%	WI - 90.00%	Paid Off - 360	01-Jun-2005
695185298	3	164,800.00	162,724.74	27-Jul-2007	8.600%	WA - 80.00%	Paid Off - 480	01-Jun-2005

Prepayment Detail Report - Mortgage Loans Prepaid in Full During Current Distribution

Loan Number & Loan Group	Loan Status	Original Principal Balance	Prepayment Amount	Prepayment Date	Current Note Rate	State & LTV at Origination	Type Prepayment & Original Term	First Payment Date
695185306	1	88,000.00	86,227.05	17-Jul-2007	9.550%	TX - 80.00%	Paid Off - 360	01-Jun-2005
695186494	3	156,680.00	153,060.95	26-Jul-2007	9.000%	IL - 80.00%	Paid Off - 360	01-Jun-2005
695188938	2	396,000.00	385,921.01	03-Aug-2007	8.300%	NY - 80.00%	Paid Off - 360	01-Jun-2005
695189845	3	329,600.00	324,458.55	03-Aug-2007	7.925%	CA - 80.00%	Paid Off - 480	01-Jun-2005
695190140	3	420,000.00	415,617.23	01-Aug-2007	8.950%	CO - 84.00%	Paid Off - 480	01-Jun-2005
695192476	2	114,000.00	111,751.48	16-Jul-2007	7.800%	CA - 81.43%	Paid Off - 360	01-Jun-2005
695193839	1	112,500.00	102,892.07	01-Aug-2007	7.500%	FL - 61.81%	Paid Off - 180	01-Jun-2005
695194878	1	40,000.00	39,270.19	01-Aug-2007	10.250%	GA - 100.00%	Paid Off - 360	01-Jun-2005
695196105	3	164,000.00	159,939.51	24-Jul-2007	8.450%	CA - 80.00%	Paid Off - 360	01-Jun-2005
695196154	3	204,000.00	201,855.88	10-Aug-2007	8.925%	CA - 80.00%	Paid Off - 480	01-Jun-2005
695198655	2	190,000.00	186,878.83	03-Aug-2007	8.900%	CA - 39.18%	Paid Off - 480	01-Jun-2005
695202838	3	215,200.00	210,663.49	18-Jul-2007	7.450%	TX - 80.00%	Paid Off - 360	01-Jun-2005
695206110	2	418,500.00	417,775.69	26-Jul-2007	7.600%	WA - 90.00%	Paid Off - 360	01-Jun-2005
695207464	3	380,000.00	371,663.76	24-Jul-2007	9.100%	CA - 80.00%	Paid Off - 360	01-Jun-2005
695208124	2	285,000.00	278,688.81	19-Jul-2007	9.050%	WA - 65.52%	Paid Off - 360	01-Jun-2005
695212894	3	219,200.00	217,091.94	23-Jul-2007	9.250%	MO - 80.00%	Paid Off - 480	01-Jun-2005
695212944	1	315,200.00	308,219.94	24-Jul-2007	9.050%	NY - 79.80%	Paid Off - 360	01-Jun-2005
695215749	2	256,500.00	250,025.71	17-Jul-2007	8.350%	WA - 90.00%	Paid Off - 360	01-Jun-2005
695217232	2	252,000.00	255,497.02	25-Jul-2007	7.850%	FL - 77.06%	Paid Off - 360	01-Jul-2005
695219360	2	160,000.00	157,216.46	17-Jul-2007	8.450%	WA - 78.05%	Paid Off - 360	01-Jun-2005
695219964	2	73,440.00	72,124.58	31-Jul-2007	10.250%	TX - 80.00%	Paid Off - 360	01-Jun-2005
695223511	2	116,000.00	113,276.99	19-Jul-2007	7.850%	WA - 80.00%	Paid Off - 480	01-Jun-2005
695224832	2	72,080.00	70,760.92	01-Aug-2007	10.200%	TX - 80.00%	Paid Off - 360	01-Jun-2005
695226076	3	572,250.00	571,104.28	19-Jul-2007	6.800%	AZ - 75.00%	Paid Off - 360	01-Jun-2005
695226498	3	179,160.00	176,347.12	17-Jul-2007	7.400%	WA - 80.00%	Paid Off - 480	01-Jun-2005
695227520	2	285,300.00	278,365.22	30-Jul-2007	8.550%	MD - 90.00%	Paid Off - 360	01-Jun-2005
695227686	3	447,600.00	442,766.34	09-Aug-2007	9.750%	NY - 80.00%	Paid Off - 480	01-Jun-2005
695228171	1	104,000.00	95,257.68	31-Jul-2007	9.700%	TX - 80.00%	Paid Off - 360	01-Jun-2005
695229369	3	192,000.00	187,065.55	03-Aug-2007	8.250%	FL - 80.00%	Paid Off - 360	01-Jun-2005
695231027	1	132,000.00	120,240.61	26-Jul-2007	6.900%	IL - 60.00%	Paid Off - 180	01-Jun-2005
695233270	2	342,000.00	336,984.81	19-Jul-2007	10.375%	MN - 90.00%	Paid Off - 360	01-Jul-2005
695233403	1	154,800.00	152,951.37	02-Aug-2007	10.400%	PA - 90.00%	Paid Off - 360	01-Jun-2005
695234807	2	100,000.00	97,826.66	19-Jul-2007	9.150%	FL - 80.00%	Paid Off - 360	01-Jun-2005
695236349	3	316,800.00	312,064.43	19-Jul-2007	7.600%	CA - 80.00%	Paid Off - 480	01-Jun-2005
695237503	3	400,000.00	391,388.80	19-Jul-2007	9.200%	FL - 80.00%	Paid Off - 360	01-Jun-2005
695237651	2	339,150.00	336,146.43	30-Jul-2007	9.550%	CA - 85.00%	Paid Off - 480	01-Jun-2005
695238113	2	92,800.00	91,535.19	06-Aug-2007	8.700%	AZ - 80.00%	Paid Off - 480	01-Jun-2005
695239376	3	246,800.00	241,135.89	26-Jul-2007	8.700%	NY - 79.87%	Paid Off - 360	01-Jul-2005
695239491	3	477,000.00	470,588.67	09-Aug-2007	8.000%	CO - 90.00%	Paid Off - 480	01-Jun-2005
695241109	3	184,000.00	181,679.00	24-Jul-2007	8.350%	WA - 80.00%	Paid Off - 480	01-Jun-2005
695242040	3	172,000.00	171,424.19	17-Jul-2007	7.700%	IL - 80.00%	Paid Off - 360	01-Jun-2005
695242487	1	77,200.00	74,741.50	03-Aug-2007	9.600%	OK - 80.00%	Paid Off - 360	01-Jun-2005



#### Prepayment Detail Report - Mortgage Loans Prepaid in Full During Current Distribution

Loan Number & Loan Group	Loan Status	Original Principal Balance	Prepayment Amount	Prepayment Date	Current Note Rate	State & LTV at Origination	Type Prepayment & Original Term	First Payment Date
695242719	2	227,500.00	222,171.42	14-Aug-2007	8.750%	CA - 65.00%	Paid Off - 360	01-Jun-2005
695243782	2	138,000.00	134,797.59	17-Jul-2007	8.800%	IL - 80.00%	Paid Off - 360	01-Jun-2005
695243964	3	224,618.00	221,157.15	20-Jul-2007	7.550%	WA - 80.00%	Paid Off - 480	01-Jun-2005
695244954	3	209,130.00	206,857.44	23-Jul-2007	8.800%	CA - 80.00%	Paid Off - 480	01-Jun-2005
695248955	3	168,000.00	164,416.80	07-Aug-2007	9.250%	CA - 66.80%	Paid Off - 360	01-Jun-2005
695249128	2	150,000.00	149,761.16	24-Jul-2007	8.050%	UT - 76.92%	Paid Off - 360	01-Jun-2005
695249219	2	77,400.00	75,886.50	26-Jul-2007	9.550%	LA - 90.00%	Paid Off - 360	01-Jul-2005
695249466	3	236,800.00	233,543.57	26-Jul-2007	7.925%	CA - 80.00%	Paid Off - 480	01-Jun-2005
695251421	3	164,556.00	160,592.98	19-Jul-2007	8.600%	TN - 80.00%	Paid Off - 360	01-Jun-2005
695251470	3	256,000.00	249,919.74	13-Jul-2007	8.675%	CA - 80.00%	Paid Off - 360	01-Jun-2005
695252841	2	111,920.00	109,798.03	18-Jul-2007	9.900%	FL - 80.00%	Paid Off - 360	01-Jun-2005
695253286	3	412,000.00	407,017.04	27-Jul-2007	8.400%	CA - 80.00%	Paid Off - 480	01-Jun-2005
695254698	3	292,000.00	283,906.62	23-Jul-2007	8.300%	NJ - 80.00%	Paid Off - 360	01-Jul-2005
695256693	2	189,000.00	184,782.04	06-Aug-2007	8.850%	WI - 90.00%	Paid Off - 360	01-Jul-2005
695256867	2	134,800.00	129,324.00	17-Jul-2007	11.600%	CT - 47.47%	Paid Off - 360	01-Jul-2005
695258681	2	108,000.00	105,630.87	07-Aug-2007	9.100%	NC - 90.00%	Paid Off - 360	01-Jun-2005
695259259	3	201,560.00	199,871.27	06-Aug-2007	9.750%	WA - 80.00%	Paid Off - 480	01-Jun-2005
695261131	1	124,000.00	122,243.98	25-Jul-2007	7.800%	CA - 80.00%	Paid Off - 480	01-Jun-2005
695261578	2	256,000.00	253,186.82	27-Jul-2007	8.775%	CA - 80.00%	Paid Off - 480	01-Jun-2005
695263624	3	156,000.00	153,291.19	23-Jul-2007	10.250%	FL - 80.00%	Paid Off - 360	01-Jun-2005
695267856	3	385,200.00	376,589.31	27-Jul-2007	9.000%	CA - 90.00%	Paid Off - 360	01-Jun-2005
695268854	3	201,512.00	197,214.49	13-Jul-2007	9.250%	FL - 80.00%	Paid Off - 360	01-Jun-2005
695269928	2	42,500.00	42,158.32	02-Aug-2007	12.025%	MO - 100.00%	Paid Off - 360	01-Jul-2005
695270751	2	243,000.00	235,643.23	19-Jul-2007	8.550%	CA - 83.79%	Paid Off - 360	01-Jun-2005
695272682	2	105,000.00	103,847.77	23-Jul-2007	12.125%	CO - 57.69%	Paid Off - 360	01-Jun-2005
695279398	3	589,050.00	576,955.37	25-Jul-2007	9.450%	FL - 85.00%	Paid Off - 360	01-Jun-2005
695279687	3	172,720.00	170,242.27	07-Aug-2007	7.750%	DE - 80.00%	Paid Off - 480	01-Jun-2005
695280610	2	140,000.00	136,784.21	19-Jul-2007	8.800%	PA - 70.00%	Paid Off - 360	01-Jul-2005
695282756	1	119,600.00	116,824.74	27-Jul-2007	8.800%	AZ - 80.00%	Paid Off - 360	01-Jun-2005
695283689	3	170,720.00	166,570.18	19-Jul-2007	8.550%	FL - 80.00%	Paid Off - 360	01-Jun-2005
695283846	2	56,800.00	52,652.32	01-Aug-2007	9.000%	KY - 80.00%	Paid Off - 180	01-Jul-2005
695284190	2	305,900.00	300,606.63	16-Jul-2007	10.200%	FL - 95.00%	Paid Off - 360	01-Jul-2005
695285858	2	82,650.00	79,885.37	01-Aug-2007	8.450%	CO - 95.00%	Paid Off - 360	01-Jun-2005
695286302	1	102,247.00	99,779.36	31-Jul-2007	9.750%	TX - 80.00%	Paid Off - 360	01-Jun-2005
695288316	3	290,000.00	284,436.16	31-Jul-2007	9.650%	FL - 82.27%	Paid Off - 360	01-Jul-2005
695290692	3	456,800.00	452,144.72	01-Aug-2007	9.050%	CA - 80.00%	Paid Off - 480	01-Jun-2005
695290957	1	148,000.00	144,902.26	26-Jul-2007	9.350%	CA - 80.00%	Paid Off - 360	01-Jun-2005
695291039	3	164,000.00	160,103.41	27-Jul-2007	8.800%	NV - 80.00%	Paid Off - 360	01-Jul-2005
695293779	1	140,000.00	137,999.59	08-Aug-2007	9.325%	GA - 80.00%	Paid Off - 480	01-Jun-2005
695297796	2	265,500.00	262,467.12	25-Jul-2007	8.750%	FL - 90.00%	Paid Off - 480	01-Jun-2005
695298620	2	264,000.00	263,232.12	01-Aug-2007	6.950%	CA - 80.00%	Paid Off - 360	01-Jun-2005
695299750	3	215,920.00	213,525.66	18-Jul-2007	8.725%	CO - 80.00%	Paid Off - 480	01-Jun-2005



Prepayment Detail Report - Mortgage Loans Prepaid in Full During Current Distribution

Loan Number & Loan Group	Loan Status	Original Principal Balance	Prepayment Amount	Prepayment Date	Current Note Rate	State & LTV at Origination	Type Prepayment & Original Term	First Payment Date
695299800	3	157,600.00	156,115.07	30-Jul-2007	9.325%	FL - 80.00%	Paid Off - 480	01-Jun-2005
695300046	3	192,000.00	190,010.01	07-Aug-2007	8.975%	FL - 80.00%	Paid Off - 480	01-Jun-2005
695300210	2	190,950.00	188,020.16	18-Jul-2007	10.950%	FL - 95.00%	Paid Off - 360	01-Jun-2005
695301481	2	184,500.00	181,245.56	02-Aug-2007	10.250%	TN - 90.00%	Paid Off - 360	01-Jun-2005
695303537	1	92,512.00	90,466.70	31-Jul-2007	8.900%	TX - 80.00%	Paid Off - 360	01-Jul-2005
695305953	3	156,400.00	154,436.02	23-Jul-2007	8.350%	OR - 80.00%	Paid Off - 480	01-Jun-2005
695306068	3	412,250.00	403,634.79	01-Aug-2007	9.200%	TN - 85.00%	Paid Off - 360	01-Jul-2005
695309237	1	130,000.00	127,315.97	14-Aug-2007	9.750%	AZ - 80.00%	Paid Off - 360	01-Jun-2005
695310987	1	102,400.00	100,365.39	26-Jul-2007	9.750%	TX - 80.00%	Paid Off - 360	01-Jun-2005
695311050	2	280,000.00	274,257.98	31-Jul-2007	9.300%	CA - 50.00%	Paid Off - 360	01-Jul-2005
695319251	3	430,800.00	421,126.76	03-Aug-2007	9.250%	NY - 79.93%	Paid Off - 360	01-Jul-2005
695321505	1	333,000.00	330,378.98	03-Aug-2007	9.975%	CO - 90.00%	Paid Off - 480	01-Jun-2005
695322214	1	124,000.00	121,944.50	17-Jul-2007	10.400%	UT - 89.86%	Paid Off - 360	01-Jul-2005
695322578	3	236,000.00	235,755.25	02-Aug-2007	7.450%	CA - 80.00%	Paid Off - 360	01-Jul-2005
695326751	3	207,200.00	200,975.96	23-Jul-2007	8.500%	VA - 80.00%	Paid Off - 360	01-Jul-2005
695326975	2	170,000.00	165,597.00	24-Jul-2007	8.250%	IL - 77.27%	Paid Off - 360	01-Jul-2005
695329607	2	110,348.00	106,730.65	06-Aug-2007	9.050%	TX - 80.00%	Paid Off - 360	01-Jun-2005
695332676	1	135,920.00	132,853.63	26-Jul-2007	8.900%	AK - 80.00%	Paid Off - 360	01-Jul-2005
695333617	3	406,000.00	399,456.85	24-Jul-2007	10.550%	CT - 70.00%	Paid Off - 360	01-Jul-2005
695335356	3	104,400.00	102,375.86	30-Jul-2007	9.750%	CA - 90.00%	Paid Off - 360	01-Jun-2005
695336750	3	200,000.00	199,650.65	06-Aug-2007	7.550%	WA - 80.00%	Paid Off - 360	01-Jun-2005
695338202	2	50,400.00	50,040.96	10-Aug-2007	10.250%	WA - 80.00%	Paid Off - 480	01-Jun-2005
695338400	3	292,800.00	286,204.23	27-Jul-2007	8.800%	CA - 80.00%	Paid Off - 360	01-Jul-2005
695339630	3	183,981.00	160,236.71	01-Aug-2007	8.550%	FL - 80.00%	Paid Off - 480	01-Jun-2005
695341099	2	153,900.00	151,345.41	25-Jul-2007	10.375%	PA - 95.00%	Paid Off - 360	01-Jul-2005
695343368	2	260,000.00	256,059.87	14-Aug-2007	7.800%	CA - 80.00%	Paid Off - 480	01-Jun-2005
695344127	1	111,040.00	108,681.73	09-Aug-2007	9.300%	IL - 80.00%	Paid Off - 360	01-Jun-2005
695344192	1	70,000.00	68,788.43	30-Jul-2007	8.350%	FL - 53.03%	Paid Off - 360	01-Jul-2005
695346171	2	58,400.00	57,593.14	09-Aug-2007	9.400%	TX - 80.00%	Paid Off - 360	01-Jul-2005
695346304	1	52,800.00	51,939.71	06-Aug-2007	10.375%	TX - 80.00%	Paid Off - 360	01-Jul-2005
695346544	2	136,500.00	134,425.24	01-Aug-2007	10.375%	FL - 70.00%	Paid Off - 360	01-Jul-2005
695346932	2	99,400.00	97,375.59	13-Aug-2007	9.550%	TX - 80.00%	Paid Off - 360	01-Jun-2005
695348920	1	100,000.00	97,662.05	23-Jul-2007	8.600%	IL - 80.00%	Paid Off - 360	01-Jul-2005
695349506	1	210,000.00	207,336.80	16-Jul-2007	8.750%	IL - 66.67%	Paid Off - 480	01-Jun-2005
695349860	2	111,920.00	109,174.05	17-Jul-2007	8.500%	TX - 80.00%	Paid Off - 360	01-Jun-2005
695349902	1	53,200.00	52,341.69	13-Aug-2007	10.375%	TX - 80.00%	Paid Off - 360	01-Jul-2005
695350603	3	201,600.00	196,822.78	26-Jul-2007	8.550%	CT - 80.00%	Paid Off - 360	01-Jul-2005
695352377	3	296,000.00	292,323.80	14-Aug-2007	8.300%	CA - 80.00%	Paid Off - 480	01-Jun-2005
695354548	1	403,000.00	393,133.60	31-Jul-2007	8.350%	IL - 77.50%	Paid Off - 360	01-Jul-2005
695356840	2	182,750.00	177,914.12	07-Aug-2007	9.850%	SC - 85.00%	Paid Off - 360	01-Jul-2005
695357426	2	88,200.00	85,980.35	01-Aug-2007	10.050%	TX - 90.00%	Paid Off - 360	01-Jul-2005
695357707	3	160,000.00	158,038.89	13-Aug-2007	8.350%	CA - 80.00%	Paid Off - 480	01-Jun-2005

#### Prepayment Detail Report - Mortgage Loans Prepaid in Full During Current Distribution

Loan Number & Loan Group	Loan Status	Original Principal Balance	Prepayment Amount	Prepayment Date	Current Note Rate	State & LTV at Origination	Type Prepayment & Original Term	First Payment Date
695359497	3	171,000.00	168,214.73	26-Jul-2007	10.375%	KY - 95.00%	Paid Off - 360	01-Jul-2005
695362186	2	150,400.00	147,580.60	01-Aug-2007	10.150%	FL - 80.00%	Paid Off - 360	01-Jul-2005
695362681	1	110,000.00	105,176.89	26-Jul-2007	6.950%	MD - 64.71%	Paid Off - 360	01-Jun-2005
695367169	1	124,000.00	120,936.10	27-Jul-2007	8.300%	IL - 80.00%	Paid Off - 360	01-Jul-2005
695369355	2	219,400.00	215,068.33	14-Aug-2007	9.500%	IL - 94.98%	Paid Off - 360	01-Jul-2005
695370569	1	54,400.00	53,563.18	27-Jul-2007	10.375%	IN - 74.52%	Paid Off - 360	01-Jul-2005
695371674	2	70,000.00	68,763.08	17-Jul-2007	8.150%	TX - 80.00%	Paid Off - 360	01-Jul-2005
695372037	1	84,400.00	82,530.69	03-Aug-2007	9.050%	TX - 80.00%	Paid Off - 360	01-Jul-2005
695372268	3	318,000.00	314,303.62	24-Jul-2007	8.550%	CA - 80.00%	Paid Off - 480	01-Jun-2005
695376715	3	228,000.00	222,991.41	09-Aug-2007	9.850%	WI - 80.00%	Paid Off - 360	01-Jul-2005
695378596	2	268,000.00	260,507.95	13-Jul-2007	8.800%	MD - 80.00%	Paid Off - 360	01-Jul-2005
695379933	3	112,000.00	109,381.47	24-Jul-2007	8.600%	TN - 80.00%	Paid Off - 360	01-Jul-2005
695380352	3	319,200.00	311,653.79	13-Jul-2007	8.700%	CA - 80.00%	Paid Off - 360	01-Jun-2005
695381996	2	179,200.00	176,121.28	30-Jul-2007	10.375%	TX - 80.00%	Paid Off - 360	01-Jul-2005
695383208	1	106,000.00	103,946.76	01-Aug-2007	9.600%	TX - 80.00%	Paid Off - 360	01-Jul-2005
695386078	2	116,000.00	113,376.60	08-Aug-2007	8.800%	UT - 80.00%	Paid Off - 360	01-Jul-2005
695389429	1	139,920.00	137,183.67	30-Jul-2007	9.550%	CA - 80.00%	Paid Off - 360	01-Jul-2005
695389593	3	460,000.00	458,930.94	07-Aug-2007	7.300%	CA - 80.00%	Paid Off - 360	01-Jul-2005
695389775	1	69,600.00	68,466.29	10-Aug-2007	10.375%	TX - 80.00%	Paid Off - 360	01-Jul-2005
695392639	1	158,400.00	154,730.94	30-Jul-2007	8.650%	KS - 80.00%	Paid Off - 360	01-Jul-2005
695396929	3	364,800.00	364,448.79	10-Aug-2007	7.000%	CA - 80.00%	Paid Off - 360	01-Jul-2005
695397398	3	459,000.00	450,626.65	20-Jul-2007	10.000%	FL - 79.83%	Paid Off - 360	01-Jul-2005
695397885	1	114,040.00	111,494.88	31-Jul-2007	8.850%	OK - 80.00%	Paid Off - 360	01-Jul-2005
695405654	3	420,000.00	419,584.51	20-Jul-2007	6.850%	CA - 80.00%	Paid Off - 360	01-Jul-2005
695407262	2	190,000.00	186,319.74	13-Jul-2007	9.600%	CT - 75.40%	Paid Off - 360	01-Jul-2005
695407783	1	103,124.00	101,126.53	19-Jul-2007	9.600%	TX - 80.00%	Paid Off - 360	01-Jul-2005
695408187	2	126,400.00	123,344.45	26-Jul-2007	10.375%	FL - 80.00%	Paid Off - 360	01-Jul-2005
695409516	1	72,900.00	71,438.21	16-Jul-2007	9.500%	IL - 89.89%	Paid Off - 360	01-Jul-2005
695411850	3	351,600.00	343,898.57	31-Jul-2007	8.950%	NY - 79.91%	Paid Off - 360	01-Jul-2005
695412973	1	139,920.00	137,183.67	26-Jul-2007	9.550%	CA - 80.00%	Paid Off - 360	01-Jul-2005
695413005	3	1,000,000.00	999,132.45	18-Jul-2007	8.050%	UT - 80.00%	Paid Off - 360	01-Jul-2005
695414904	2	103,360.00	100,967.15	01-Aug-2007	6.725%	FL - 68.00%	Paid Off - 360	01-Jul-2005
695420125	2	247,500.00	242,993.91	19-Jul-2007	10.375%	MD - 88.39%	Paid Off - 360	01-Jul-2005
695420307	1	108,750.00	106,334.31	19-Jul-2007	8.875%	FL - 75.00%	Paid Off - 360	01-Jul-2005
695420885	2	76,800.00	75,117.71	23-Jul-2007	8.950%	FL - 80.00%	Paid Off - 360	01-Jul-2005
695422675	2	77,600.00	75,704.15	18-Jul-2007	8.725%	TN - 80.00%	Paid Off - 360	01-Jul-2005
695423350	3	251,300.00	246,458.49	31-Jul-2007	7.700%	FL - 70.00%	Paid Off - 360	01-Jul-2005
695425199	2	154,000.00	150,922.32	03-Aug-2007	9.550%	CA - 70.00%	Paid Off - 360	01-Jul-2005
695436113	3	119,200.00	117,010.94	30-Jul-2007	7.950%	GA - 80.00%	Paid Off - 360	01-Jul-2005
695437244	2	218,800.00	213,491.85	09-Aug-2007	8.400%	CA - 54.70%	Paid Off - 360	01-Jul-2005
695439117	2	155,000.00	151,216.68	31-Jul-2007	8.450%	CA - 62.00%	Paid Off - 360	01-Jul-2005
695440685	2	76,000.00	74,623.66	08-Aug-2007	9.950%	TX - 80.00%	Paid Off - 360	01-Jul-2005

#### Prepayment Detail Report - Mortgage Loans Prepaid in Full During Current Distribution

Loan Number & Loan Group	Loan Status	Original Principal Balance	Prepayment Amount	Prepayment Date	Current Note Rate	State & LTV at Origination	Type Prepayment & Original Term	First Payment Date
695440842	2	263,000.00	262,793.26	23-Jul-2007	8.100%	RI - 79.70%	Paid Off - 360	01-Jul-2005
695445254	2	268,000.00	262,676.13	18-Jul-2007	9.500%	CA - 80.00%	Paid Off - 360	01-Jul-2005
695446385	1	137,600.00	135,131.56	31-Jul-2007	10.000%	TX - 80.00%	Paid Off - 360	01-Jul-2005
695447870	2	290,000.00	285,409.34	17-Jul-2007	10.375%	AZ - 64.44%	Paid Off - 360	01-Jul-2005
695450825	3	139,072.00	138,928.09	23-Jul-2007	6.600%	TX - 80.00%	Paid Off - 360	01-Jul-2005
695453324	1	132,000.00	129,269.63	13-Jul-2007	9.300%	CT - 80.00%	Paid Off - 360	01-Jul-2005
695459529	1	148,580.00	146,272.52	25-Jul-2007	10.375%	KY - 95.00%	Paid Off - 360	01-Jul-2005
695459792	2	56,000.00	54,799.17	20-Jul-2007	10.375%	TN - 80.00%	Paid Off - 360	01-Jul-2005
695463703	3	784,700.00	770,488.08	31-Jul-2007	9.950%	TN - 62.78%	Paid Off - 360	01-Jul-2005
695467712	2	116,000.00	113,288.48	31-Jul-2007	6.750%	IL - 80.00%	Paid Off - 360	01-Jul-2005
695475202	2	198,750.00	193,323.18	24-Jul-2007	7.750%	FL - 75.00%	Paid Off - 360	01-Jul-2005
695476085	2	80,000.00	78,351.26	07-Aug-2007	7.550%	FL - 79.21%	Paid Off - 360	01-Jul-2005
695476317	1	105,660.00	103,686.54	02-Aug-2007	9.800%	FL - 90.00%	Paid Off - 360	01-Jul-2005
695476804	1	62,910.00	62,119.62	02-Aug-2007	10.375%	GA - 90.00%	Paid Off - 360	01-Jul-2005
695483966	3	228,000.00	222,620.03	16-Jul-2007	8.550%	VA - 80.00%	Paid Off - 360	01-Jul-2005
695487868	1	237,750.00	232,365.13	27-Jul-2007	9.950%	CA - 75.00%	Paid Off - 360	01-Jul-2005
695487967	3	181,640.00	180,550.91	18-Jul-2007	7.050%	CA - 80.00%	Paid Off - 360	01-Jul-2005
695489872	2	133,600.00	134,334.11	07-Aug-2007	9.700%	IL - 80.00%	Paid Off - 360	01-Jul-2005
695494575	2	166,500.00	163,678.15	07-Aug-2007	10.300%	NY - 90.00%	Paid Off - 360	01-Jul-2005
695506972	1	229,000.00	223,889.46	27-Jul-2007	8.850%	NV - 65.99%	Paid Off - 360	01-Jul-2005
695514067	1	122,075.00	120,022.84	16-Jul-2007	10.375%	OR - 95.00%	Paid Off - 360	01-Jul-2005
695519132	3	377,000.00	370,063.06	18-Jul-2007	9.900%	CA - 65.00%	Paid Off - 360	01-Jul-2005
695523548	3	198,400.00	193,718.55	16-Jul-2007	8.550%	RI - 80.00%	Paid Off - 360	01-Jul-2005
695525741	2	124,000.00	120,872.79	07-Aug-2007	8.350%	MI - 80.00%	Paid Off - 360	01-Jun-2005
695534156	1	96,300.00	94,686.16	01-Aug-2007	10.350%	IA - 90.00%	Paid Off - 360	01-Jul-2005
695560912	3	292,500.00	286,130.51	03-Aug-2007	9.900%	FL - 90.00%	Paid Off - 360	01-Jul-2005
695582353	1	116,000.00	113,386.19	17-Jul-2007	8.800%	FL - 80.00%	Paid Off - 360	01-Jul-2005
695592071	3	178,000.00	177,845.03	26-Jul-2007	7.550%	FL - 80.00%	Paid Off - 360	01-Jul-2005
695605170	3	296,000.00	295,628.00	01-Aug-2007	7.050%	NY - 80.00%	Paid Off - 360	01-Jul-2005
<b>TOTAL</b>		<b>56,595,442.00</b>	<b>55,601,526.46</b>					

### Realized Loss Report

#### COLLATERAL REALIZED LOSSES

	Group 3	Group 2	Group 1	Total
<b><u>Current</u></b>				
Number of Loans Liquidated	18	12	12	42
Collateral Principal Realized Loss/(Gain) Amount	1,506,536.50	644,325.19	673,831.58	2,824,693.27
Collateral Interest Realized Loss/(Gain) Amount	1,957.92	36,647.63	28,295.87	66,901.42
Net Liquidation Proceeds	4,200,478.25	293,000.29	651,397.46	5,144,876.00
<b><u>Cumulative</u></b>				
Number of Loans Liquidated	105	199	100	404
Collateral Realized Loss/(Gain) Amount	8,462,058.93	10,620,206.99	5,110,832.75	24,193,098.67
Net Liquidation Proceeds	21,539,877.76	9,791,731.27	5,555,301.24	36,886,910.27

Collateral Loss Severity Approximation by Groups

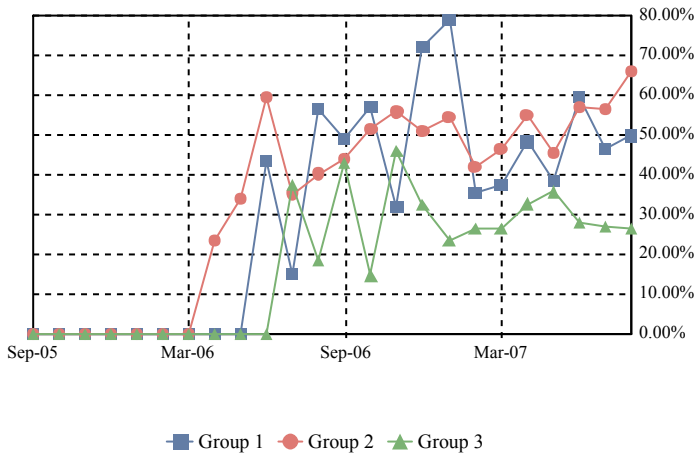

Collateral Loss Severity Approximation

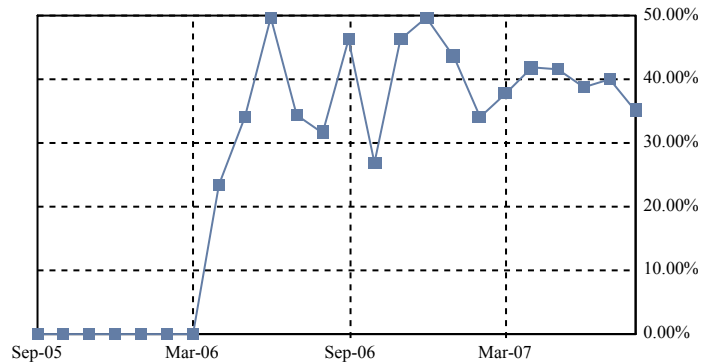

#### DEFAULT SPEEDS

	Group 3	Group 2	Group 1	Total
MDR	0.93%	0.23%	0.66%	0.66%
3 Months Avg MDR	0.76%	0.48%	0.46%	0.62%
12 Months Avg MDR	0.34%	0.35%	0.33%	0.34%
Avg MDR Since Cut-off	0.17%	0.18%	0.17%	0.18%
CDR	10.57%	2.73%	7.59%	7.66%
3 Months Avg CDR	8.71%	5.64%	5.42%	7.20%
12 Months Avg CDR	3.96%	4.07%	3.93%	3.99%
Avg CDR Since Cut-off	2.05%	2.14%	2.07%	2.08%
SDA	1,958.86%	506.86%	1,408.49%	1,419.54%
3 Months Avg SDA Approximation	1,676.39%	1,087.89%	1,044.74%	1,386.69%
12 Months Avg SDA Approximation	920.44%	949.84%	915.81%	929.21%
Avg SDA Since Cut-off Approximation	661.72%	694.20%	668.46%	673.29%
Loss Severity Approximation for Current Period	26.39%	66.15%	49.78%	35.15%
3 Months Avg Loss Severity Approximation	27.09%	58.27%	50.88%	37.89%
12 Months Avg Loss Severity Approximation	28.45%	51.87%	46.82%	39.38%
Avg Loss Severity Approximation Since Cut-off	28.36%	50.97%	46.77%	39.13%

CDR by Groups

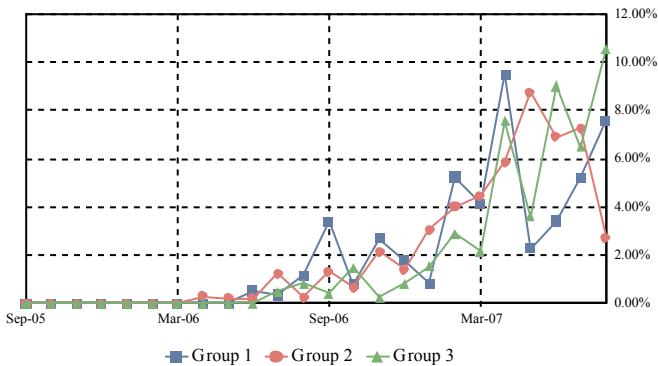

Total CDR

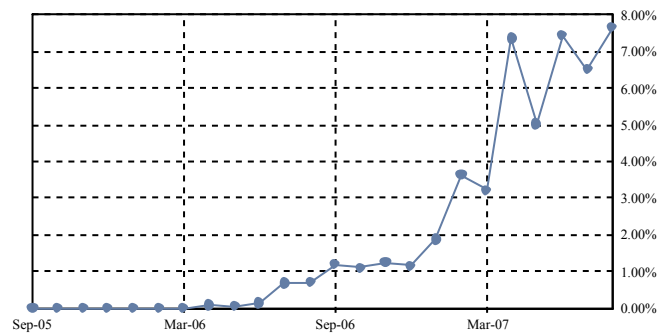

SDA by Groups

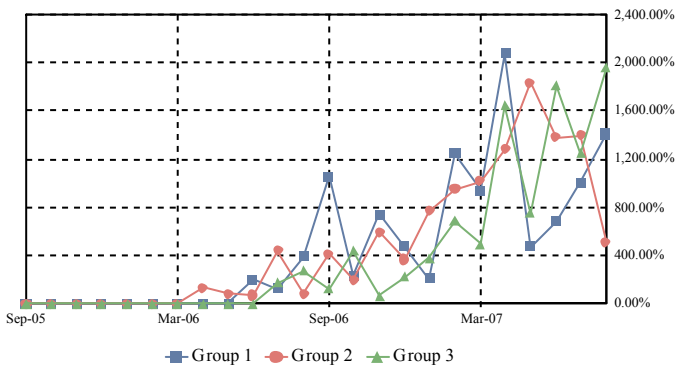

Total SDA

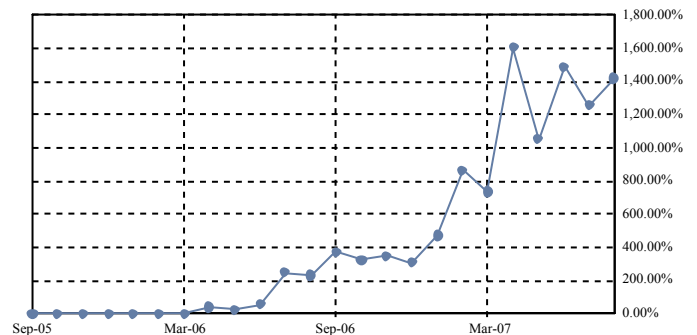

CDR Avg since Cut-Off by Groups

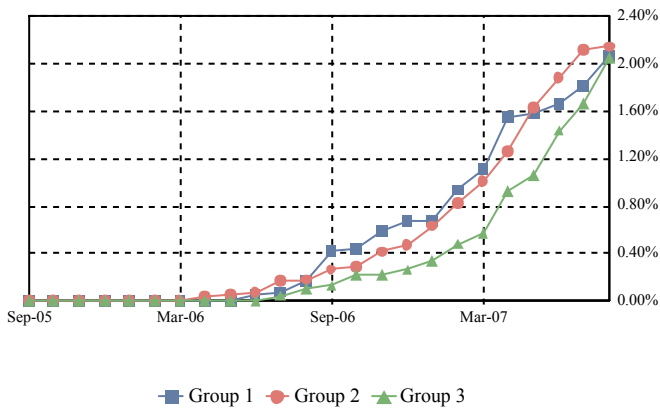

Total CDR Avg since Cut-Off

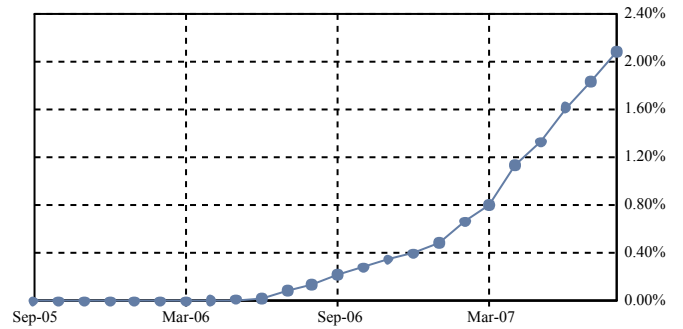

SDA Avg since Cut-Off by Groups

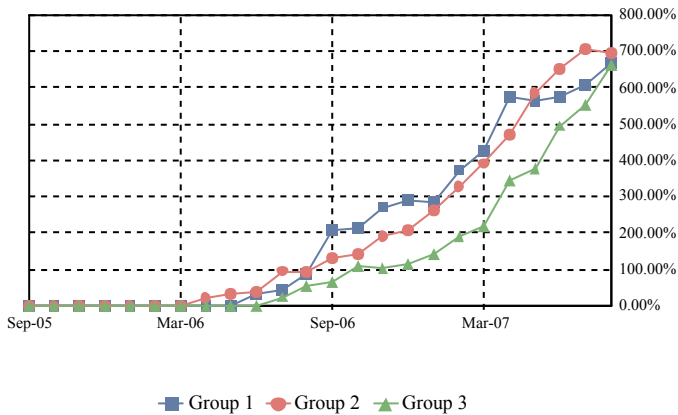

Total SDA Avg since Cut-Off

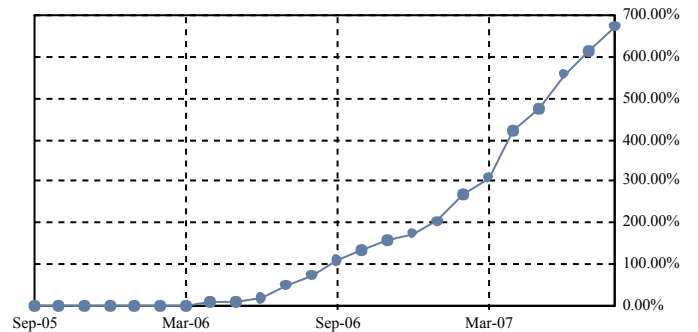

#### COLLATERAL REALIZED LOSS CALCULATION METHODOLOGY

Monthly Default Rate (MDR):  $(\text{Beg Principal Balance of Liquidated Loans}) / (\text{Total Beg Principal Balance})$

Conditional Default Rate (CDR):  $1 - ((1 - \text{MDR})^{12})$

SDA Standard Default Assumption:  $\text{CDR} / \text{IF}(\text{WAS} < 61, \text{MIN}(30, \text{WAS}) * 0.02\%, \text{MAX}(0.03\%, \text{MIN}(30, \text{WAS}) * 0.02\% - 0.0095\% * (\text{WAS} - 60)))$

Average MDR over period between nth month and mth month (AvgMDR<sub>n,m</sub>):  $[(1 - \text{MDR}_n) * (1 - \text{MDR}_{n+1}) * \dots * (1 - \text{MDR}_m)]^{1 / \text{months in period } n,m}$

Average CDR over period between the nth month and mth month (AvgCDR<sub>n,m</sub>):  $1 - ((1 - \text{AvgMDR}_{n,m})^{12})$

Average SDA Approximation over period between the nth month and mth month:

$\text{AvgCDR}_{n,m} / \text{IF}(\text{Avg WAS}_{n,m} < 61, \text{MIN}(30, \text{Avg WAS}_{n,m}) * 0.02\%, \text{MAX}(0.03\%, \text{MIN}(30, \text{Avg WAS}_{n,m}) * 0.02\% - 0.0095\% * (\text{Avg WAS}_{n,m} - 60)))$

Average WAS<sub>n,m</sub>:  $(\text{WAS}_n + \text{WAS}_{n+1} + \dots + \text{WAS}_m) / (\text{number of months in the period } n,m)$

Loss Severity Approximation for current period:  $\text{sum}(\text{Realized Loss Amount}) / \text{sum}(\text{Beg Principal Balance of Liquidated Loans})$

Average Loss Severity Approximation over period between nth month and mth month:  $\text{Avg}(\text{Loss Severity}_{n,m})$

Note: Default rates are calculated since deal issue date and include realized gains and additional realized losses and gains from prior periods.

Dates correspond to distribution dates.

## Mortgage Pass-Through Certificates

August 27, 2007 Distribution

### Realized Loss Detail Report

Loan Number & Loan Group	Loan Status	Current Note Rate	State & LTV at Origination	Original Term	Prior Principal Balance	Realized Loss/(Gain) Revision	Realized Loss/(Gain)	Cumulative Realized Loss/(Gain)
666602990	1	9.150%	MI - 90.00%	360	127,874.48		139,494.26	139,494.26
666939285	1	8.650%	TX - 80.00%	360	92,294.30		24,301.52	24,301.52
667046767	1	8.150%	TX - 80.00%	360	85,996.26		50,148.93	50,148.93
667137525	1	9.050%	MO - 80.00%	360	81,694.21		40,747.45	40,747.45
695148734	1	6.488%	KY - 80.00%	480	88,504.05		44,243.26	44,243.26
695178509	1	8.550%	OH - 90.00%	360	84,041.10		92,747.42	92,747.42
695204362	1	10.250%	IL - 80.00%	360	89,309.73		39,798.49	39,798.49
695283333	1	8.800%	CA - 80.00%	480	344,218.42		19,561.20	19,561.20
695318246	1	10.375%	TX - 78.64%	360	106,769.07		42,396.94	42,396.94
695373837	1	9.600%	CO - 80.00%	480	126,832.94		84,251.13	84,251.13
695446500	1	9.350%	MI - 80.00%	360	41,538.80		32,015.53	32,015.53
695528687	1	10.375%	MI - 90.00%	360	84,451.55		99,096.04	99,096.04
667100002	1		NC - 90.00%	360		Revision	(364.00)	(364.00)
667118426	1		AL - 80.00%	480		Revision	(4,053.44)	(4,053.44)
667186738	1		IL - 80.00%	360		Revision	(1,504.10)	(1,504.10)
695135160	1		MI - 80.00%	360		Revision	(526.59)	(526.59)
695207506	1		NC - 90.82%	360		Revision	(199.53)	(199.53)
695212373	1		TX - 80.00%	360		Revision	3,431.39	3,431.39
695213223	1		NC - 90.00%	360		Revision	2,068.32	2,068.32
695225755	1		CA - 80.00%	360		Revision	(93.18)	(93.18)
695255075	1		IN - 80.00%	360		Revision	(663.10)	(663.10)
695260653	1		TX - 90.00%	360		Revision	(2,262.51)	(2,262.51)
695298216	1		TX - 90.00%	360		Revision	180.80	180.80
695322610	1		MI - 90.00%	360		Revision	3,858.99	3,858.99
695322768	1		MO - 85.00%	360		Revision	(460.00)	(460.00)
695325456	1		TX - 80.00%	360		Revision	(1,488.31)	(1,488.31)
695326363	1		TX - 85.00%	360		Revision	(543.54)	(543.54)
695391078	1		IN - 80.00%	360		Revision	(718.80)	(718.80)
695397513	1		TX - 80.00%	360		Revision	(3,321.02)	(3,321.02)
695434233	1		CT - 90.00%	360		Revision	(16.10)	(16.10)
695048074	2	9.550%	TX - 80.00%	360	86,225.99		23,286.53	23,286.53
695115105	2	10.250%	MI - 90.00%	360	75,326.79		106,553.59	106,553.59
695221234	2	10.375%	CT - 80.00%	360	51,207.56		27,397.04	27,397.04
695240457	2	10.250%	TN - 90.00%	360	93,023.32		60,623.56	60,623.56
695267526	2	10.375%	MI - 90.00%	360	46,959.10		64,464.82	64,464.82
695281618	2	10.250%	MN - 90.00%	360	167,132.71		102,950.50	102,950.50
695313973	2	9.050%	CO - 80.00%	480	140,162.00		22,595.74	22,595.74
695370403	2	10.375%	MI - 90.00%	360	84,159.40		73,288.78	73,288.78
695430066	2	10.375%	MI - 95.00%	360	65,704.43		88,371.05	88,371.05
695451179	2	11.200%	TX - 90.00%	360	57,670.91		39,791.82	39,791.82
695527499	2	10.375%	MO - 90.00%	360	53,200.45		61,536.77	61,536.77
695527630	2	10.375%	MO - 90.00%	360	53,200.45		59,212.78	59,212.78
666933080	2		FL - 80.00%	360		Revision	(1,047.12)	(1,047.12)
667036255	2		TX - 80.00%	360		Revision	(1,106.88)	(1,106.88)
667088504	2		CA - 80.00%	480		Revision	(28.60)	(28.60)
667092472	2		TX - 80.00%	360		Revision	11,401.26	11,401.26
667139984	2		CT - 85.00%	360		Revision	(355.40)	(355.40)
667170021	2		TX - 80.00%	360		Revision	(1,620.44)	(1,620.44)
667181150	2		CO - 73.88%	360		Revision	(1,197.48)	(1,197.48)
667209118	2		CA - 90.00%	360		Revision	(2,611.89)	(2,611.89)
695073296	2		TX - 80.00%	360		Revision	(1,606.79)	(1,606.79)
695074740	2		AL - 90.00%	360		Revision	(978.00)	(978.00)
695093765	2		AL - 90.00%	360		Revision	(333.00)	(333.00)



## Mortgage Pass-Through Certificates

August 27, 2007 Distribution

Loan Number & Loan Group	Loan Status	Current Note Rate	State & LTV at Origination	Original Term	Prior Principal Balance	Realized Loss/(Gain) Revision	Realized Loss/(Gain)	Cumulative Realized Loss/(Gain)
695113894	2		MI - 90.00%	360		Revision	(130.60)	(130.60)
695156224	2		GA - 80.00%	360		Revision	(166.20)	(166.20)
695186635	2		NH - 70.00%	360		Revision	(54.58)	(54.58)
695190827	2		FL - 80.00%	480		Revision	(870.30)	(870.30)
695213751	2		NC - 90.00%	360		Revision	(373.00)	(373.00)
695222927	2		TX - 80.00%	360		Revision	(899.40)	(899.40)
695227363	2		VA - 79.39%	360		Revision	(1,854.00)	(1,854.00)
695228403	2		MI - 90.00%	360		Revision	(1,100.23)	(1,100.23)
695245654	2		MN - 90.00%	360		Revision	(266.00)	(266.00)
695246124	2		WI - 75.00%	360		Revision	(276.00)	(276.00)
695251314	2		IL - 90.00%	360		Revision	(1,494.57)	(1,494.57)
695275503	2		TN - 90.00%	360		Revision	(416.00)	(416.00)
695281337	2		MO - 90.00%	360		Revision	(594.00)	(594.00)
695286690	2		CO - 80.00%	360		Revision	1,456.00	1,456.00
695288597	2		MN - 85.00%	360		Revision	5,698.63	5,698.63
695288837	2		TX - 80.00%	360		Revision	(1,601.54)	(1,601.54)
695292193	2		CA - 82.93%	360		Revision	(1,541.00)	(1,541.00)
695298299	2		TX - 90.00%	360		Revision	7,207.07	7,207.07
695298646	2		TX - 90.00%	360		Revision	7,897.28	7,897.28
695299156	2		TX - 90.00%	360		Revision	(16.01)	(16.01)
695299297	2		MO - 85.00%	360		Revision	(935.20)	(935.20)
695302455	2		MO - 90.00%	360		Revision	(680.00)	(680.00)
695321455	2		MI - 90.00%	360		Revision	5,401.60	5,401.60
695329086	2		GA - 90.00%	360		Revision	(1,911.00)	(1,911.00)
695337766	2		MI - 80.00%	360		Revision	(400.00)	(400.00)
695339093	2		IL - 80.00%	360		Revision	(508.00)	(508.00)
695346890	2		RI - 95.00%	360		Revision	(239.00)	(239.00)
695348375	2		MI - 80.00%	360		Revision	(74,013.59)	(74,013.59)
695375782	2		CO - 80.00%	360		Revision	(635.52)	(635.52)
695377788	2		MN - 90.00%	360		Revision	(218.00)	(218.00)
695378752	2		TX - 80.00%	360		Revision	(710.52)	(710.52)
695388389	2		GA - 85.00%	360		Revision	(10.60)	(10.60)
695404251	2		MI - 90.00%	360		Revision	2,476.88	2,476.88
695406900	2		AR - 100.00%	360		Revision	(1,294.48)	(1,294.48)
695424077	2		MI - 85.00%	360		Revision	2,175.42	2,175.42
695435891	2		IL - 80.00%	360		Revision	(812.26)	(812.26)
695455782	2		CO - 80.00%	360		Revision	(12.50)	(12.50)
695462374	2		TX - 80.00%	360		Revision	11,138.88	11,138.88
695466466	2		GA - 100.00%	360		Revision	1,715.52	1,715.52
695543819	2		IL - 80.00%	360		Revision	(749.00)	(749.00)
695027847	3	8.950%	CA - 80.00%	360	581,780.02		80,608.16	80,608.16
695028639	3	6.600%	CA - 80.00%	480	434,560.67		51,537.87	51,537.87
695040360	3	6.500%	CA - 80.00%	480	351,480.59		114,445.75	114,445.75
695051748	3	6.250%	CA - 80.00%	480	303,988.63		49,466.53	49,466.53
695070698	3	10.500%	TX - 80.00%	360	210,805.36		83,052.99	83,052.99
695071381	3	11.825%	NJ - 80.00%	360	181,534.84		19,038.43	19,038.43
695125161	3	8.800%	FL - 80.00%	480	216,729.00		21,060.42	21,060.42
695191288	3	10.250%	TX - 80.00%	360	305,878.83		157,390.06	157,390.06
695214379	3	9.500%	CA - 80.00%	480	241,809.17		59,219.68	59,219.68
695219048	3	10.200%	VA - 90.00%	360	216,533.55		57,748.45	57,748.45
695224022	3	7.300%	CA - 80.00%	360	558,975.99		29,584.18	29,584.18
695235366	3	9.400%	CA - 80.01%	360	177,480.95		72,670.85	72,670.85
695242180	3	9.400%	CA - 80.00%	480	317,839.20		70,653.69	70,653.69



## Mortgage Pass-Through Certificates

August 27, 2007 Distribution

Loan Number & Loan Group	Loan Status	Current Note Rate	State & LTV at Origination	Original Term	Prior Principal Balance	Realized Loss/(Gain) Revision	Realized Loss/(Gain)	Cumulative Realized Loss/(Gain)
695259499	3	10.050%	NJ - 80.00%	360	242,564.28		156,858.65	156,858.65
695371187	3	7.800%	CA - 89.31%	360	709,409.79		183,573.44	183,573.44
695377507	3	8.550%	RI - 80.00%	360	269,487.46		129,453.02	129,453.02
695411355	3	9.050%	MI - 80.00%	360	210,561.38		87,277.63	87,277.63
695491951	3	10.000%	FL - 80.00%	360	177,552.96		82,896.70	82,896.70
666933668	3		CA - 80.00%	480		Revision	306.65	306.65
667046130	3		CA - 80.00%	480		Revision	(103.90)	(103.90)
667074496	3		IL - 80.00%	360		Revision	(865.21)	(865.21)
667122311	3		GA - 80.00%	480		Revision	(3,018.30)	(3,018.30)
667207393	3		GA - 85.00%	360		Revision	(130.60)	(130.60)
695078139	3		CO - 80.00%	480		Revision	11,520.42	11,520.42
695102780	3		CA - 80.00%	480		Revision	55.09	55.09
695143115	3		GA - 80.00%	360		Revision	(520.00)	(520.00)
695163139	3		CA - 80.00%	480		Revision	(2,126.49)	(2,126.49)
695185777	3		CA - 80.00%	480		Revision	(133.82)	(133.82)
695189175	3		CA - 90.00%	360		Revision	(121.70)	(121.70)
695218297	3		CA - 95.00%	360		Revision	(37.80)	(37.80)
695235754	3		CA - 79.86%	480		Revision	389.20	389.20
695281592	3		TX - 80.00%	360		Revision	(6.03)	(6.03)
695290312	3		TX - 90.00%	360		Revision	(148.40)	(148.40)
695296020	3		IN - 90.00%	360		Revision	(2.00)	(2.00)
695303693	3		CA - 80.00%	480		Revision	(113.92)	(113.92)
695310763	3		NV - 80.00%	480		Revision	103.21	103.21
695325738	3		VA - 80.00%	360		Revision	(130.60)	(130.60)
695351411	3		GA - 80.00%	480		Revision	116.94	116.94
695368530	3		CA - 90.00%	360		Revision	303.30	303.30
695394007	3		CA - 80.00%	360		Revision	(3,099.12)	(3,099.12)
695540971	3		NY - 80.00%	360		Revision	(279.00)	(279.00)
TOTAL					8,036,470.69		2,891,594.69	2,891,594.69

## Mortgage Pass-Through Certificates

August 27, 2007 Distribution

### Triggers and Adj. Cert. Report

TRIGGER EVENTS				
	Group 3	Group 2	Group 1	Total
Does a Trigger Event Exist?				Yes
Has a Stepdown Date Occurred?				No
60+ Day Delinquency Balance (includes all REO and FC)				256,040,843.12
Beginning Stated Principal Balance				1,198,733,116.10
Delinquency Percentage				21.360000%
Offered Subordinate and C Class Certificate Balances				614,439,212.56
Beginning Stated Principal Balance				1,198,733,116.10
Senior Enhancement Percentage				51.257400%
Cumulative Loss Percentage				0.877924%

ADJUSTABLE RATE CERTIFICATE INFORMATION				
<i>SPACE INTENTIONALLY LEFT BLANK</i>				

ADDITIONAL INFORMATION				
	Group 3	Group 2	Group 1	Total
Current LIBOR Rate				5.320000%
Next LIBOR Rate				5.505000%

#### Additional Certificate Report

ADDITIONAL CERTIFICATE REPORT						
CLASS	NET WAC Shortfall Prior (1)	Int on Prior SF (2)	Curr NET WAC SF (3)	Total NET WAC SF (1+2+3)	NET WAC Shortfall UnPaid	NET WAC Shortfall Paid
I-A1	\$0.00	\$0.00	\$0.00	\$0.00	\$0.00	\$0.00
I-A2	\$0.00	\$0.00	\$0.00	\$0.00	\$0.00	\$0.00
II-A1	\$0.00	\$0.00	\$0.00	\$0.00	\$0.00	\$0.00
II-A2	\$0.00	\$0.00	\$0.00	\$0.00	\$0.00	\$0.00
III-A1	\$0.00	\$0.00	\$0.00	\$0.00	\$0.00	\$0.00
III-A1A	\$0.00	\$0.00	\$0.00	\$0.00	\$0.00	\$0.00
III-A2	\$0.00	\$0.00	\$0.00	\$0.00	\$0.00	\$0.00
III-A3	\$0.00	\$0.00	\$0.00	\$0.00	\$0.00	\$0.00
III-A4	\$0.00	\$0.00	\$0.00	\$0.00	\$0.00	\$0.00
M-1	\$0.00	\$0.00	\$0.00	\$0.00	\$0.00	\$0.00
M-2	\$0.00	\$0.00	\$0.00	\$0.00	\$0.00	\$0.00
M-3	\$0.00	\$0.00	\$0.00	\$0.00	\$0.00	\$0.00
M-4	\$0.00	\$0.00	\$0.00	\$0.00	\$0.00	\$0.00
M-5	\$0.00	\$0.00	\$0.00	\$0.00	\$0.00	\$0.00
M-6	\$0.00	\$0.00	\$0.00	\$0.00	\$0.00	\$0.00
M-7	\$5,812.45	\$34.74	\$0.00	\$5,847.19	\$5,847.19	\$0.00
M-8	\$11,049.48	\$68.06	\$0.00	\$11,117.54	\$11,117.54	\$0.00
M-9	\$36,452.37	\$237.91	\$0.00	\$36,690.28	\$36,690.28	\$0.00
M-10	\$89,167.99	\$639.19	\$11,945.15	\$101,752.33	\$101,752.33	\$0.00
B-1	\$111,457.94	\$798.97	\$14,931.16	\$127,188.07	\$127,188.07	\$0.00
B-2	\$56,254.82	\$377.47	\$2,415.93	\$59,048.22	\$59,048.22	\$0.00
B-3	\$105,884.44	\$759.01	\$14,184.52	\$120,827.97	\$120,827.97	\$0.00