

**Merrill Lynch Mortgage Investors Trust
Mortgage Loan Asset-Backed Certificates
Series 2005-FM1**

Contact: Customer Service - CTSLink
Wells Fargo Bank, N.A.
Securities Administration Services
7485 New Horizon Way
Frederick, MD 21703
www.ctslink.com
Telephone: (301) 815-6600
Fax: (301) 815-6660

23-Aug-2007 10:06:13AM

Certificateholder Distribution Summary

Class	CUSIP	Record Date	Certificate Pass-Through Rate	Beginning Certificate Balance	Interest Distribution	Principal Distribution	Current Realized Loss	Ending Certificate Balance	Total Distribution	Cumulative Realized Losses
A-1A	59020UB46	07/31/2007	5.59000 %	75,839,413.85	388,613.80	7,528,632.26	0.00	68,310,781.58	7,917,246.06	0.00
A-1B	59020UB53	07/31/2007	5.64000 %	8,426,544.58	43,565.24	836,509.04	0.00	7,590,035.54	880,074.28	0.00
A-2A	59020UB61	07/31/2007	5.44000 %	0.00	0.00	0.00	0.00	0.00	0.00	0.00
A-2B	59020UB79	07/31/2007	5.50000 %	0.00	0.00	0.00	0.00	0.00	0.00	0.00
A-2C	59020UB87	07/31/2007	5.57000 %	87,009,018.14	444,253.55	11,678,359.45	0.00	75,330,658.69	12,122,613.00	0.00
A-2D	59020UB95	07/31/2007	5.70000 %	42,449,000.00	221,796.02	0.00	0.00	42,449,000.00	221,796.02	0.00
M-1	59020UC29	07/30/2007	5.80000 %	65,839,000.00	350,044.02	0.00	0.00	65,839,000.00	350,044.02	0.00
M-2	59020UC37	07/30/2007	5.90000 %	30,664,000.00	165,841.13	0.00	0.00	30,664,000.00	165,841.13	0.00
M-3	59020UC45	07/30/2007	5.95000 %	8,117,000.00	44,271.47	0.00	0.00	8,117,000.00	44,271.47	0.00
M-4	59020UC52	07/30/2007	6.00000 %	16,685,000.00	91,767.50	0.00	0.00	16,685,000.00	91,767.50	0.00
M-5	59020UC60	07/30/2007	6.47000 %	10,822,000.00	64,183.48	0.00	0.00	10,822,000.00	64,183.48	0.00
M-6	59020UC78	07/30/2007	6.67000 %	6,764,000.00	41,356.22	0.00	0.00	6,764,000.00	41,356.22	0.00
B-1	59020UC86	07/31/2007	7.12000 %	8,568,000.00	54,000.74	0.00	0.00	8,568,000.00	54,000.74	0.00
B-2	59020UC94	07/31/2007	7.32000 %	4,509,000.00	28,418.46	0.00	0.00	4,509,000.00	28,418.46	0.00
B-3	59020UD28	07/31/2007	7.32000 %	13,527,000.00	85,255.37	0.00	0.00	13,527,000.00	85,255.37	0.00
C	59020UE27	07/30/2007	0.00000 %	372,929.77	0.00	0.00	0.00	324,409.51	0.00	0.00
P	59020UD93	07/30/2007	0.00000 %	0.00	32,229.57	0.00	0.00	0.00	32,229.57	0.00
R	59020UD85	07/30/2007	5.59000 %	0.00	0.00	0.00	0.00	0.00	0.00	0.00
Totals				379,591,906.34	2,055,596.57	20,043,500.75	0.00	359,499,885.32	22,099,097.32	0.00

This report has been compiled from information provided to Wells Fargo Bank, N.A. by various third parties, which may include the Servicer, Master Servicer, Special Servicer and others. Wells Fargo Bank, N.A. has not independently confirmed the accuracy of information received from these third parties and assumes no duty to do so. Wells Fargo Bank, N.A. expressly disclaims any responsibility for the accuracy or completeness of information furnished by third parties.

All Record Dates are based upon the governing documents and logic set forth as of closing.

Merrill Lynch Mortgage Investors Trust
Mortgage Loan Asset-Backed Certificates
Series 2005-FM1

Contact: Customer Service - CTSLink
Wells Fargo Bank, N.A.
Securities Administration Services
7485 New Horizon Way
Frederick, MD 21703
www.ctslink.com
Telephone: (301) 815-6600
Fax: (301) 815-6660

23-Aug-2007 10:06:13AM

Principal Distribution Statement

Class	Original Face Amount	Beginning Certificate Balance	Scheduled Principal Distribution	Unscheduled Principal Distribution	Accretion	Realized Loss	Total Principal Reduction	Ending Certificate Balance	Ending Certificate Percentage	Total Principal Distribution
A-1A	295,904,000.00	75,839,413.85	0.00	7,528,632.26	0.00	0.00	7,528,632.26	68,310,781.58	0.23085454	7,528,632.26
A-1B	32,878,000.00	8,426,544.58	0.00	836,509.04	0.00	0.00	836,509.04	7,590,035.54	0.23085454	836,509.04
A-2A	206,954,000.00	0.00	0.00	0.00	0.00	0.00	0.00	0.00	0.00000000	0.00
A-2B	58,200,000.00	0.00	0.00	0.00	0.00	0.00	0.00	0.00	0.00000000	0.00
A-2C	95,512,000.00	87,009,018.14	0.00	11,678,359.45	0.00	0.00	11,678,359.45	75,330,658.69	0.78870360	11,678,359.45
A-2D	42,449,000.00	42,449,000.00	0.00	0.00	0.00	0.00	0.00	42,449,000.00	1.00000000	0.00
M-1	65,839,000.00	65,839,000.00	0.00	0.00	0.00	0.00	0.00	65,839,000.00	1.00000000	0.00
M-2	30,664,000.00	30,664,000.00	0.00	0.00	0.00	0.00	0.00	30,664,000.00	1.00000000	0.00
M-3	8,117,000.00	8,117,000.00	0.00	0.00	0.00	0.00	0.00	8,117,000.00	1.00000000	0.00
M-4	16,685,000.00	16,685,000.00	0.00	0.00	0.00	0.00	0.00	16,685,000.00	1.00000000	0.00
M-5	10,822,000.00	10,822,000.00	0.00	0.00	0.00	0.00	0.00	10,822,000.00	1.00000000	0.00
M-6	6,764,000.00	6,764,000.00	0.00	0.00	0.00	0.00	0.00	6,764,000.00	1.00000000	0.00
B-1	8,568,000.00	8,568,000.00	0.00	0.00	0.00	0.00	0.00	8,568,000.00	1.00000000	0.00
B-2	4,509,000.00	4,509,000.00	0.00	0.00	0.00	0.00	0.00	4,509,000.00	1.00000000	0.00
B-3	13,527,000.00	13,527,000.00	0.00	0.00	0.00	0.00	0.00	13,527,000.00	1.00000000	0.00
C	4,514,917.87	372,929.77	0.00	0.00	0.00	0.00	0.00	324,409.51	0.07185280	0.00
P	0.00	0.00	0.00	0.00	0.00	0.00	0.00	0.00	0.00000000	0.00
R	100.00	0.00	0.00	0.00	0.00	0.00	0.00	0.00	0.00000000	0.00
Totals	901,907,017.87	379,591,906.34	0.00	20,043,500.75	0.00	0.00	20,043,500.75	359,499,885.32	0.39859972	20,043,500.75

Merrill Lynch Mortgage Investors Trust
Mortgage Loan Asset-Backed Certificates
Series 2005-FM1

Contact: Customer Service - CTSLink
Wells Fargo Bank, N.A.
Securities Administration Services
7485 New Horizon Way
Frederick, MD 21703
www.ctslink.com
Telephone: (301) 815-6600
Fax: (301) 815-6660

23-Aug-2007 10:06:13AM

Principal Distribution Factors Statement

Class	Original Face Amount	Beginning Certificate Balance	Scheduled Principal Distribution	Unscheduled Principal Distribution	Accretion	Realized Loss	Total Principal Reduction	Ending Certificate Balance	Ending Certificate Percentage	Total Principal Distribution
A-1A	295,904,000.00	256.29735945	0.00000000	25.44282017	0.00000000	0.00000000	25.44282017	230.85453924	0.23085454	25.44282017
A-1B	32,878,000.00	256.29735933	0.00000000	25.44282012	0.00000000	0.00000000	25.44282012	230.85453921	0.23085454	25.44282012
A-2A	206,954,000.00	0.00000000	0.00000000	0.00000000	0.00000000	0.00000000	0.00000000	0.00000000	0.00000000	0.00000000
A-2B	58,200,000.00	0.00000000	0.00000000	0.00000000	0.00000000	0.00000000	0.00000000	0.00000000	0.00000000	0.00000000
A-2C	95,512,000.00	910.97472715	0.00000000	122.27112248	0.00000000	0.00000000	122.27112248	788.70360468	0.78870360	122.27112248
A-2D	42,449,000.00	1000.00000000	0.00000000	0.00000000	0.00000000	0.00000000	0.00000000	1000.00000000	1.00000000	0.00000000
M-1	65,839,000.00	1000.00000000	0.00000000	0.00000000	0.00000000	0.00000000	0.00000000	1000.00000000	1.00000000	0.00000000
M-2	30,664,000.00	1000.00000000	0.00000000	0.00000000	0.00000000	0.00000000	0.00000000	1000.00000000	1.00000000	0.00000000
M-3	8,117,000.00	1000.00000000	0.00000000	0.00000000	0.00000000	0.00000000	0.00000000	1000.00000000	1.00000000	0.00000000
M-4	16,685,000.00	1000.00000000	0.00000000	0.00000000	0.00000000	0.00000000	0.00000000	1000.00000000	1.00000000	0.00000000
M-5	10,822,000.00	1000.00000000	0.00000000	0.00000000	0.00000000	0.00000000	0.00000000	1000.00000000	1.00000000	0.00000000
M-6	6,764,000.00	1000.00000000	0.00000000	0.00000000	0.00000000	0.00000000	0.00000000	1000.00000000	1.00000000	0.00000000
B-1	8,568,000.00	1000.00000000	0.00000000	0.00000000	0.00000000	0.00000000	0.00000000	1000.00000000	1.00000000	0.00000000
B-2	4,509,000.00	1000.00000000	0.00000000	0.00000000	0.00000000	0.00000000	0.00000000	1000.00000000	1.00000000	0.00000000
B-3	13,527,000.00	1000.00000000	0.00000000	0.00000000	0.00000000	0.00000000	0.00000000	1000.00000000	1.00000000	0.00000000
C	4,514,917.87	82.59945823	0.00000000	0.00000000	0.00000000	0.00000000	0.00000000	71.85280427	0.07185280	0.00000000
P	0.00	0.00000000	0.00000000	0.00000000	0.00000000	0.00000000	0.00000000	0.00000000	0.00000000	0.00000000
R	100.00	0.00000000	0.00000000	0.00000000	0.00000000	0.00000000	0.00000000	0.00000000	0.00000000	0.00000000

Merrill Lynch Mortgage Investors Trust
Mortgage Loan Asset-Backed Certificates
Series 2005-FM1

Contact: Customer Service - CTSLink
Wells Fargo Bank, N.A.
Securities Administration Services
7485 New Horizon Way
Frederick, MD 21703
www.ctslink.com
Telephone: (301) 815-6600
Fax: (301) 815-6660

23-Aug-2007 10:06:13AM

Interest Distribution Statement

Class	Accrual Dates	Accrual Days	Current Certificate Rate	Beginning Certificate/ Notional Balance	Current Accrued Interest	Payment of Unpaid Interest Shortfall(1)	Current Interest Shortfall(1)	Non-Supported Interest Shortfall	Total Interest Distribution	Remaining Unpaid Interest Shortfall(1)	Ending Certificate/ Notional Balance
A-1A	07/25/07 - 08/26/07	33	5.59000 %	75,839,413.85	388,613.80	0.00	0.00	0.00	388,613.80	76,452.84	68,310,781.58
A-1B	07/25/07 - 08/26/07	33	5.64000 %	8,426,544.58	43,565.24	0.00	0.00	0.00	43,565.24	11,075.52	7,590,035.54
A-2A	N/A	N/A	5.44000 %	0.00	0.00	0.00	0.00	0.00	0.00	0.00	0.00
A-2B	N/A	N/A	5.50000 %	0.00	0.00	0.00	0.00	0.00	0.00	0.00	0.00
A-2C	07/25/07 - 08/26/07	33	5.57000 %	87,009,018.14	444,253.55	0.00	0.00	0.00	444,253.55	41,699.52	75,330,658.69
A-2D	07/25/07 - 08/26/07	33	5.70000 %	42,449,000.00	221,796.02	0.00	0.00	0.00	221,796.02	35,759.91	42,449,000.00
M-1	07/25/07 - 08/26/07	33	5.80000 %	65,839,000.00	350,044.02	0.00	0.00	0.00	350,044.02	83,359.36	65,839,000.00
M-2	07/25/07 - 08/26/07	33	5.90000 %	30,664,000.00	165,841.13	0.00	0.00	0.00	165,841.13	57,110.42	30,664,000.00
M-3	07/25/07 - 08/26/07	33	5.95000 %	8,117,000.00	44,271.47	0.00	0.00	0.00	44,271.47	17,671.67	8,117,000.00
M-4	07/25/07 - 08/26/07	33	6.00000 %	16,685,000.00	91,767.50	0.00	0.00	0.00	91,767.50	41,579.09	16,685,000.00
M-5	07/25/07 - 08/26/07	33	6.47000 %	10,822,000.00	64,183.48	0.00	0.00	0.00	64,183.48	72,271.06	10,822,000.00
M-6	07/25/07 - 08/26/07	33	6.67000 %	6,764,000.00	41,356.22	0.00	0.00	0.00	41,356.22	58,310.38	6,764,000.00
B-1	07/25/07 - 08/26/07	33	7.12000 %	8,568,000.00	55,920.48	0.00	1,919.74	0.00	54,000.74	113,395.91	8,568,000.00
B-2	07/25/07 - 08/26/07	33	7.32000 %	4,509,000.00	30,255.39	0.00	1,836.93	0.00	28,418.46	69,339.03	4,509,000.00
B-3	07/25/07 - 08/26/07	33	7.32000 %	13,527,000.00	90,766.17	0.00	5,510.80	0.00	85,255.37	208,017.04	13,527,000.00
C	N/A	N/A	0.00000 %	372,929.77	0.00	0.00	0.00	0.00	0.00	0.00	324,409.51
P	N/A	N/A	0.00000 %	0.00	0.00	0.00	0.00	0.00	32,229.57	0.00	0.00
R	N/A	N/A	5.59000 %	0.00	0.00	0.00	0.00	0.00	0.00	0.00	0.00
Totals					2,032,634.47	0.00	9,267.47	0.00	2,055,596.57	886,041.75	

(1) Amount also includes Coupon Cap or Basis Risk Shortfalls, if applicable.

Merrill Lynch Mortgage Investors Trust
Mortgage Loan Asset-Backed Certificates
Series 2005-FM1

Contact: Customer Service - CTSLink
Wells Fargo Bank, N.A.
Securities Administration Services
7485 New Horizon Way
Frederick, MD 21703
www.ctslink.com
Telephone: (301) 815-6600
Fax: (301) 815-6660

23-Aug-2007 10:06:13AM

Interest Distribution Factors Statement

Class	Original Face Amount	Current Certificate Rate	Beginning Certificate/ Notional Balance	Current Accrued Interest	Payment of Unpaid Interest Shortfall(1)	Current Interest Shortfall(1)	Non-Supported Interest Shortfall	Total Interest Distribution	Remaining Unpaid Interest Shortfall(1)	Ending Certificate/ Notional Balance
A-1A	295,904,000.00	5.59000 %	256.29735945	1.31331040	0.00000000	0.00000000	0.00000000	1.31331040	0.25837042	230.85453924
A-1B	32,878,000.00	5.64000 %	256.29735933	1.32505749	0.00000000	0.00000000	0.00000000	1.32505749	0.33686721	230.85453921
A-2A	206,954,000.00	5.44000 %	0.00000000	0.00000000	0.00000000	0.00000000	0.00000000	0.00000000	0.00000000	0.00000000
A-2B	58,200,000.00	5.50000 %	0.00000000	0.00000000	0.00000000	0.00000000	0.00000000	0.00000000	0.00000000	0.00000000
A-2C	95,512,000.00	5.57000 %	910.97472715	4.65128518	0.00000000	0.00000000	0.00000000	4.65128518	0.43658933	788.70360468
A-2D	42,449,000.00	5.70000 %	1000.00000000	5.22499988	0.00000000	0.00000000	0.00000000	5.22499988	0.84242055	1000.00000000
M-1	65,839,000.00	5.80000 %	1000.00000000	5.31666672	0.00000000	0.00000000	0.00000000	5.31666672	1.26610915	1000.00000000
M-2	30,664,000.00	5.90000 %	1000.00000000	5.40833322	0.00000000	0.00000000	0.00000000	5.40833322	1.86245826	1000.00000000
M-3	8,117,000.00	5.95000 %	1000.00000000	5.45416656	0.00000000	0.00000000	0.00000000	5.45416656	2.17711839	1000.00000000
M-4	16,685,000.00	6.00000 %	1000.00000000	5.50000000	0.00000000	0.00000000	0.00000000	5.50000000	2.49200420	1000.00000000
M-5	10,822,000.00	6.47000 %	1000.00000000	5.93083349	0.00000000	0.00000000	0.00000000	5.93083349	6.67816115	1000.00000000
M-6	6,764,000.00	6.67000 %	1000.00000000	6.11416617	0.00000000	0.00000000	0.00000000	6.11416617	8.62069486	1000.00000000
B-1	8,568,000.00	7.12000 %	1000.00000000	6.52666667	0.00000000	0.22405929	0.00000000	6.30260738	13.23481676	1000.00000000
B-2	4,509,000.00	7.32000 %	1000.00000000	6.71000000	0.00000000	0.40739188	0.00000000	6.30260812	15.37791750	1000.00000000
B-3	13,527,000.00	7.32000 %	1000.00000000	6.71000000	0.00000000	0.40739262	0.00000000	6.30260738	15.37791380	1000.00000000
C	4,514,917.87	0.00000 %	82.59945823	0.00000000	0.00000000	0.00000000	0.00000000	0.00000000	0.00000000	71.85280427
P	0.00	0.00000 %	0.00000000	0.00000000	0.00000000	0.00000000	0.00000000	0.03573491	0.00000000	0.00000000
R	100.00	5.59000 %	0.00000000	0.00000000	0.00000000	0.00000000	0.00000000	0.00000000	0.00000000	0.00000000

(1) Amount also includes Coupon Cap or Basis Risk Shortfalls, if applicable.

**Merrill Lynch Mortgage Investors Trust
Mortgage Loan Asset-Backed Certificates
Series 2005-FM1**

Contact: Customer Service - CTSLink
Wells Fargo Bank, N.A.
Securities Administration Services
7485 New Horizon Way
Frederick, MD 21703
www.ctslink.com
Telephone: (301) 815-6600
Fax: (301) 815-6660

23-Aug-2007 10:06:13AM

Certificateholder Account Statement

CERTIFICATE ACCOUNT	
Beginning Balance	0.00
Deposits	
Payments of Interest and Principal	22,938,258.70
Reserve Funds and Credit Enhancements	0.00
Proceeds from Repurchased Loans	0.00
Servicer Advances	1,192,014.71
Gains & Subsequent Recoveries (Realized Losses)	(415,221.65)
Prepayment Penalties	32,229.57
Total Deposits	<u>23,747,281.33</u>
Withdrawals	
Reserve Funds and Credit Enhancements	0.00
Reimbursement for Servicer Advances	1,209,051.58
Total Administration Fees	406,902.86
Payment of Interest and Principal	22,099,097.32
Total Withdrawals (Pool Distribution Amount)	<u>23,715,051.76</u>
Ending Balance	<u><u>0.00</u></u>

PREPAYMENT/CURTAILMENT INTEREST SHORTFALL	
Total Prepayment/Curtailment Interest Shortfall	0.00
Servicing Fee Support	0.00
Non-Supported Prepayment/Curtailment Interest Shortfall	<u>0.00</u>

ADMINISTRATION FEES	
Gross Servicing Fee*	158,163.29
PMI	248,739.57
Trustee Fee	0.00
Supported Prepayment/Curtailment Interest Shortfall	0.00
Total Administration Fees	<u>406,902.86</u>

*Servicer Payees include: WILSHIRE CREDIT CORP

Servicer Advances are calculated as delinquent scheduled principal and interest.

Reserve and Guaranty Funds				
Account Name	Beginning Balance	Current Withdrawals	Current Deposits	Ending Balance
Reserve Fund	0.00	32,229.57	32,229.57	0.00

Merrill Lynch Mortgage Investors Trust
Mortgage Loan Asset-Backed Certificates
Series 2005-FM1

Contact: Customer Service - CTSLink
Wells Fargo Bank, N.A.
Securities Administration Services
7485 New Horizon Way
Frederick, MD 21703
www.ctslink.com
Telephone: (301) 815-6600
Fax: (301) 815-6660

23-Aug-2007 10:06:13AM

Collateral Statement

Group	Group 1	Group 2	Group 3	Group 4	Total
Collateral Description	Mixed Fixed	6 Month LIBOR ARM	Mixed Fixed	6 Month LIBOR ARM	Mixed Fixed & Arm
Weighted Average Coupon Rate	7.059636	9.602191	7.277166	9.619426	8.847469
Weighted Average Net Rate	6.559636	9.102191	6.777166	9.119426	8.347469
Weighted Average Pass-Through Rate	5.698515	8.244251	6.126318	8.348092	7.561131
Weighted Average Remaining Term	331	334	330	334	333
Principal And Interest Constant	350,169.16	932,820.29	486,156.29	1,243,722.38	3,012,868.12
Beginning Loan Count	314	577	544	589	2,024
Loans Paid in Full	7	43	25	37	112
Ending Loan Count	307	534	519	552	1,912
Beginning Scheduled Balance	50,413,922.51	109,768,997.83	69,201,405.11	150,207,580.89	379,591,906.34
Ending Scheduled Balance	49,955,471.60	101,684,034.59	67,054,202.80	140,806,176.33	359,499,885.32
Actual Ending Collateral Balance	50,044,356.96	101,936,249.77	67,168,334.60	141,030,454.34	360,179,395.67
Scheduled Principal	53,582.54	54,467.92	66,497.84	39,630.17	214,178.47
Unscheduled Principal	404,868.37	8,030,495.32	2,080,704.47	9,361,774.39	19,877,842.55
Negative Amortized Principal	0.00	0.00	0.00	0.00	0.00
Scheduled Interest	296,586.62	878,352.37	419,658.45	1,204,092.21	2,798,689.65
Servicing Fees	21,005.80	45,737.08	28,833.92	62,586.49	158,163.29
Master Servicing Fees	0.00	0.00	0.00	0.00	0.00
Trustee Fee	0.00	0.00	0.00	0.00	0.00
FRY Amount	0.00	0.00	0.00	0.00	0.00
Special Hazard Fee	0.00	0.00	0.00	0.00	0.00
Other Fee	36,177.08	78,479.27	37,533.04	96,550.18	248,739.57
Pool Insurance Fee	0.00	0.00	0.00	0.00	0.00
Spread 1	0.00	0.00	0.00	0.00	0.00
Spread 2	0.00	0.00	0.00	0.00	0.00
Spread 3	0.00	0.00	0.00	0.00	0.00
Net Interest	239,403.74	754,136.02	353,291.49	1,044,955.54	2,391,786.79
Realized Loss Amount	142,899.64	199,191.76	29,787.37	43,342.88	415,221.65
Cumulative Realized Loss	586,322.27	1,410,103.88	3,107,104.54	2,238,219.33	7,341,750.02
Percentage of Cumulative Losses	0.7245	0.4349	2.5694	0.5955	0.8140
Prepayment Penalty Paid Amount	0.00	2,621.99	29,607.58	0.00	32,229.57
Prepayment Penalty Paid Count	0	1	4	0	5
Special Servicing Fee	0.00	0.00	0.00	0.00	0.00

Merrill Lynch Mortgage Investors Trust
Mortgage Loan Asset-Backed Certificates
Series 2005-FM1

Contact: Customer Service - CTSLink
Wells Fargo Bank, N.A.
Securities Administration Services
7485 New Horizon Way
Frederick, MD 21703
www.ctslink.com
Telephone: (301) 815-6600
Fax: (301) 815-6660

Additional Reporting - Deal Level

Informational Reporting	
Excess Cash Amount	0.00
Extra Principal Amount	0.00
Overcollateralized Deficiency	4,185,125.58
Overcollateralized Reduction	48,520.26
Specified Overcollateralized Amount	4,509,535.09
Miscellaneous Reporting	
Available Funds Cap	6.875572%
Overcollateralized Amount	324,409.51
Stepdown Event	0.00
Trigger Event	1.00
Cap Contract Payment	0.00

Merrill Lynch Mortgage Investors Trust
Mortgage Loan Asset-Backed Certificates
Series 2005-FM1

Contact: Customer Service - CTSLink
Wells Fargo Bank, N.A.
Securities Administration Services
7485 New Horizon Way
Frederick, MD 21703
www.ctslink.com
Telephone: (301) 815-6600
Fax: (301) 815-6660

23-Aug-2007 10:06:13AM

Delinquency Status

DELINQUENT			BANKRUPTCY			FORECLOSURE			REO		TOTAL		
No. of Loans	Actual Balance		No. of Loans	Actual Balance		No. of Loans	Actual Balance		No. of Loans	Actual Balance	No. of Loans	Actual Balance	
		0-29 Days	15	2,480,229.23		0	0.00		0	0.00	15	2,480,229.23	
30 Days	141	25,405,713.70	3	232,440.18		2	323,001.19		0	0.00	146	25,961,155.07	
60 Days	69	13,125,593.27	4	145,381.24		0	0.00		0	0.00	73	13,270,974.51	
90 Days	32	5,481,924.05	5	488,623.13		19	3,793,320.53		0	0.00	56	9,763,867.71	
120 Days	11	1,759,531.27	5	801,457.04		19	4,269,701.29		1	250,580.63	36	7,081,270.23	
150 Days	9	2,277,834.20	1	202,852.05		19	4,609,831.74		1	117,503.22	30	7,208,021.21	
180+ Days	46	7,777,321.41	31	5,675,112.52		74	15,625,308.30		114	21,803,464.13	265	50,881,206.36	
	308	55,827,917.90	64	10,026,095.39		133	28,621,163.05		116	22,171,547.98	621	116,646,724.32	
No. of Loans	Actual Balance		No. of Loans	Actual Balance		No. of Loans	Actual Balance		No. of Loans	Actual Balance	No. of Loans	Actual Balance	
		0-29 Days	0.784519 %	0.688609 %		0.000000 %	0.000000 %		0.000000 %	0.000000 %	0.784519 %	0.688609 %	
30 Days	7.374477 %	7.053628 %	0.156904 %	0.064535 %		0.104603 %	0.089678 %		0.000000 %	0.000000 %	7.635983 %	7.207840 %	
60 Days	3.608787 %	3.644182 %	0.209205 %	0.040364 %		0.000000 %	0.000000 %		0.000000 %	0.000000 %	3.817992 %	3.684546 %	
90 Days	1.673640 %	1.521998 %	0.261506 %	0.135661 %		0.993724 %	1.053175 %		0.000000 %	0.000000 %	2.928870 %	2.710835 %	
120 Days	0.575314 %	0.488515 %	0.261506 %	0.222516 %		0.993724 %	1.185437 %		0.052301 %	0.069571 %	1.882845 %	1.966040 %	
150 Days	0.470711 %	0.632417 %	0.052301 %	0.056320 %		0.993724 %	1.279871 %		0.052301 %	0.032624 %	1.569038 %	2.001231 %	
180+ Days	2.405858 %	2.159291 %	1.621339 %	1.575635 %		3.870293 %	4.338202 %		5.962343 %	6.053501 %	13.859833 %	14.126629 %	
	16.108787 %	15.500031 %	3.347280 %	2.783639 %		6.956067 %	7.946363 %		6.066946 %	6.155696 %	32.479079 %	32.385729 %	

Current Period Class A Insufficient Funds

0.00

Principal Balance of Contaminated Properties

0.00

Periodic Advance

1,192,014.71

Merrill Lynch Mortgage Investors Trust
Mortgage Loan Asset-Backed Certificates
Series 2005-FM1

23-Aug-2007 10:06:13AM

Delinquency Status By Group

DELINQUENT			BANKRUPTCY		FORECLOSURE		REO		TOTAL					
Group 1	No of Loans	Actual Bal	No of Loans	Actual Balance	No of Loans	Actual Balance	No of Loans	Actual Balance	No of Loans	Actual Balance				
			0-29 Days	1	147,077.87	0-29 Days	0	0.00	0-29 Days	0	0.00	0-29 Days	1	147,077.87
30 Days	16	2,122,146.96	30 Days	0	0.00	30 Days	0	0.00	30 Days	0	0.00	30 Days	16	2,122,146.96
60 Days	8	601,962.80	60 Days	0	0.00	60 Days	0	0.00	60 Days	0	0.00	60 Days	8	601,962.80
90 Days	2	223,321.23	90 Days	0	0.00	90 Days	2	163,553.81	90 Days	0	0.00	90 Days	4	386,875.04
120 Days	1	256,499.60	120 Days	1	13,917.65	120 Days	0	0.00	120 Days	1	250,580.63	120 Days	3	520,997.88
150 Days	1	92,961.11	150 Days	0	0.00	150 Days	0	0.00	150 Days	0	0.00	150 Days	1	92,961.11
180+ Days	6	484,475.91	180+ Days	1	28,308.06	180+ Days	4	1,178,150.96	180+ Days	8	1,150,927.31	180+ Days	19	2,841,862.24
	<u>34</u>	<u>3,781,367.61</u>		<u>3</u>	<u>189,303.58</u>		<u>6</u>	<u>1,341,704.77</u>		<u>9</u>	<u>1,401,507.94</u>		<u>52</u>	<u>6,713,883.90</u>
			0-29 Days	0.325733%	0.293895%	0-29 Days	0.000000%	0.000000%	0-29 Days	0.000000%	0.000000%	0-29 Days	0.325733%	0.293895%
30 Days	5.211726%	4.240532%	30 Days	0.000000%	0.000000%	30 Days	0.000000%	0.000000%	30 Days	0.000000%	0.000000%	30 Days	5.211726%	4.240532%
60 Days	2.605863%	1.202858%	60 Days	0.000000%	0.000000%	60 Days	0.000000%	0.000000%	60 Days	0.000000%	0.000000%	60 Days	2.605863%	1.202858%
90 Days	0.651466%	0.446247%	90 Days	0.000000%	0.000000%	90 Days	0.651466%	0.326818%	90 Days	0.000000%	0.000000%	90 Days	1.302932%	0.773064%
120 Days	0.325733%	0.512545%	120 Days	0.325733%	0.027811%	120 Days	0.000000%	0.000000%	120 Days	0.325733%	0.500717%	120 Days	0.977199%	1.041072%
150 Days	0.325733%	0.185757%	150 Days	0.000000%	0.000000%	150 Days	0.000000%	0.000000%	150 Days	0.000000%	0.000000%	150 Days	0.325733%	0.185757%
180+ Days	1.954397%	0.968093%	180+ Days	0.325733%	0.056566%	180+ Days	1.302932%	2.354213%	180+ Days	2.605863%	2.299814%	180+ Days	6.188925%	5.678687%
	<u>11.074919%</u>	<u>7.556032%</u>		<u>0.977199%</u>	<u>0.378272%</u>		<u>1.954397%</u>	<u>2.681031%</u>		<u>2.931596%</u>	<u>2.800531%</u>		<u>16.938111%</u>	<u>13.415866%</u>

DELINQUENT			BANKRUPTCY		FORECLOSURE		REO		TOTAL					
Group 2	No of Loans	Actual Bal	No of Loans	Actual Balance	No of Loans	Actual Balance	No of Loans	Actual Balance	No of Loans	Actual Balance				
			0-29 Days	4	530,023.64	0-29 Days	0	0.00	0-29 Days	0	0.00	0-29 Days	4	530,023.64
30 Days	43	7,762,677.98	30 Days	1	112,000.00	30 Days	1	147,001.19	30 Days	0	0.00	30 Days	45	8,021,679.17
60 Days	25	4,290,809.32	60 Days	0	0.00	60 Days	0	0.00	60 Days	0	0.00	60 Days	25	4,290,809.32
90 Days	9	1,801,722.08	90 Days	2	328,601.07	90 Days	10	2,155,394.59	90 Days	0	0.00	90 Days	21	4,285,717.74
120 Days	1	285,029.42	120 Days	1	119,857.14	120 Days	8	1,425,301.49	120 Days	0	0.00	120 Days	10	1,830,188.05
150 Days	3	537,077.43	150 Days	1	202,852.05	150 Days	7	1,606,671.14	150 Days	0	0.00	150 Days	11	2,346,600.62
180+ Days	11	2,605,280.42	180+ Days	17	3,521,572.97	180+ Days	22	4,767,106.46	180+ Days	35	6,572,818.03	180+ Days	85	17,466,777.88
	<u>92</u>	<u>17,282,596.65</u>		<u>26</u>	<u>4,814,906.87</u>		<u>48</u>	<u>10,101,474.87</u>		<u>35</u>	<u>6,572,818.03</u>		<u>201</u>	<u>38,771,796.42</u>
			0-29 Days	0.749064%	0.519956%	0-29 Days	0.000000%	0.000000%	0-29 Days	0.000000%	0.000000%	0-29 Days	0.749064%	0.519956%
30 Days	8.052434%	7.615228%	30 Days	0.187266%	0.109873%	30 Days	0.187266%	0.144209%	30 Days	0.000000%	0.000000%	30 Days	8.426966%	7.869310%
60 Days	4.681648%	4.209307%	60 Days	0.000000%	0.000000%	60 Days	0.000000%	0.000000%	60 Days	0.000000%	0.000000%	60 Days	4.681648%	4.209307%
90 Days	1.685393%	1.767499%	90 Days	0.374532%	0.322359%	90 Days	1.872659%	2.114453%	90 Days	0.000000%	0.000000%	90 Days	3.932584%	4.204312%
120 Days	0.187266%	0.279615%	120 Days	0.187266%	0.117580%	120 Days	1.498127%	1.398228%	120 Days	0.000000%	0.000000%	120 Days	1.872659%	1.795424%
150 Days	0.561798%	0.526876%	150 Days	0.187266%	0.198999%	150 Days	1.310861%	1.576153%	150 Days	0.000000%	0.000000%	150 Days	2.059925%	2.302028%
180+ Days	2.059925%	2.555794%	180+ Days	3.183521%	3.454682%	180+ Days	4.119850%	4.676557%	180+ Days	6.554307%	6.447969%	180+ Days	15.917603%	17.135001%
	<u>17.228464%</u>	<u>16.954319%</u>		<u>4.868914%</u>	<u>4.723449%</u>		<u>8.988764%</u>	<u>9.909600%</u>		<u>6.554307%</u>	<u>6.447969%</u>		<u>37.640449%</u>	<u>38.035337%</u>

Delinquency Status By Group

Merrill Lynch Mortgage Investors Trust
Mortgage Loan Asset-Backed Certificates
Series 2005-FM1

23-Aug-2007 10:06:13AM

Delinquency Status By Group

DELINQUENT			BANKRUPTCY		FORECLOSURE		REO		TOTAL					
Group 3			No of	Actual	No of	Actual	No of	Actual	No of	Actual				
No of Loans	Actual Bal		Loans	Balance	Loans	Balance	Loans	Balance	Loans	Balance				
30 Days	32	2,600,593.59	0-29 Days	7	1,222,349.03	0-29 Days	0	0.00	0-29 Days	0	0.00	0-29 Days	7	1,222,349.03
60 Days	12	1,377,921.14	30 Days	1	70,798.59	30 Days	0	0.00	30 Days	0	0.00	30 Days	33	2,671,392.18
90 Days	12	891,314.21	60 Days	3	70,804.62	60 Days	0	0.00	60 Days	0	0.00	60 Days	15	1,448,725.76
120 Days	6	600,240.36	90 Days	2	71,476.07	90 Days	2	346,405.04	90 Days	0	0.00	90 Days	16	1,309,195.32
150 Days	1	84,226.10	120 Days	1	85,033.48	120 Days	2	224,677.19	120 Days	0	0.00	120 Days	9	909,951.03
180+ Days	13	703,263.06	150 Days	0	0.00	150 Days	1	221,562.34	150 Days	0	0.00	150 Days	2	305,788.44
			180+ Days	4	170,556.95	180+ Days	24	2,763,716.86	180+ Days	8	887,319.02	180+ Days	49	4,524,855.89
	<u>76</u>	<u>6,257,558.46</u>		<u>18</u>	<u>1,691,018.74</u>		<u>29</u>	<u>3,556,361.43</u>		<u>8</u>	<u>887,319.02</u>		<u>131</u>	<u>12,392,257.65</u>
			0-29 Days	1.348748%	1.819829%	0-29 Days	0.000000%	0.000000%	0-29 Days	0.000000%	0.000000%	0-29 Days	1.348748%	1.819829%
30 Days	6.165703%	3.871755%	30 Days	0.192678%	0.105405%	30 Days	0.000000%	0.000000%	30 Days	0.000000%	0.000000%	30 Days	6.358382%	3.977160%
60 Days	2.312139%	2.051445%	60 Days	0.578035%	0.105414%	60 Days	0.000000%	0.000000%	60 Days	0.000000%	0.000000%	60 Days	2.890173%	2.156858%
90 Days	2.312139%	1.326986%	90 Days	0.385356%	0.106413%	90 Days	0.385356%	0.515727%	90 Days	0.000000%	0.000000%	90 Days	3.082852%	1.949126%
120 Days	1.156069%	0.893636%	120 Days	0.192678%	0.126598%	120 Days	0.385356%	0.334499%	120 Days	0.000000%	0.000000%	120 Days	1.734104%	1.354732%
150 Days	0.192678%	0.125396%	150 Days	0.000000%	0.000000%	150 Days	0.192678%	0.329861%	150 Days	0.000000%	0.000000%	150 Days	0.385356%	0.455257%
180+ Days	2.504817%	1.047016%	180+ Days	0.770713%	0.253925%	180+ Days	4.624277%	4.114613%	180+ Days	1.541426%	1.321038%	180+ Days	9.441233%	6.736591%
	<u>14.643545%</u>	<u>9.316233%</u>		<u>3.468208%</u>	<u>2.517583%</u>		<u>5.587669%</u>	<u>5.294699%</u>		<u>1.541426%</u>	<u>1.321038%</u>		<u>25.240848%</u>	<u>18.449553%</u>

DELINQUENT			BANKRUPTCY		FORECLOSURE		REO		TOTAL					
Group 4			No of	Actual	No of	Actual	No of	Actual	No of	Actual				
No of Loans	Actual Bal		Loans	Balance	Loans	Balance	Loans	Balance	Loans	Balance				
30 Days	50	12,920,295.17	0-29 Days	3	580,778.69	0-29 Days	0	0.00	0-29 Days	0	0.00	0-29 Days	3	580,778.69
60 Days	24	6,854,900.01	30 Days	1	49,641.59	30 Days	1	176,000.00	30 Days	0	0.00	30 Days	52	13,145,936.76
90 Days	9	2,565,566.53	60 Days	1	74,576.62	60 Days	0	0.00	60 Days	0	0.00	60 Days	25	6,929,476.63
120 Days	3	617,761.89	90 Days	1	88,545.99	90 Days	5	1,127,967.09	90 Days	0	0.00	90 Days	15	3,782,079.61
150 Days	4	1,563,569.56	120 Days	2	582,648.77	120 Days	9	2,619,722.61	120 Days	0	0.00	120 Days	14	3,820,133.27
180+ Days	16	3,984,302.02	150 Days	0	0.00	150 Days	11	2,781,598.26	150 Days	1	117,503.22	150 Days	16	4,462,671.04
	<u>106</u>	<u>28,506,395.18</u>	180+ Days	9	1,954,674.54	180+ Days	24	6,916,334.02	180+ Days	63	13,192,399.77	180+ Days	112	26,047,710.35
				<u>17</u>	<u>3,330,866.20</u>		<u>50</u>	<u>13,621,621.98</u>		<u>64</u>	<u>13,309,902.99</u>		<u>237</u>	<u>58,768,786.35</u>
			0-29 Days	0.543478%	0.411811%	0-29 Days	0.000000%	0.000000%	0-29 Days	0.000000%	0.000000%	0-29 Days	0.543478%	0.411811%
30 Days	9.057971%	9.161351%	30 Days	0.181159%	0.035199%	30 Days	0.181159%	0.124796%	30 Days	0.000000%	0.000000%	30 Days	9.420290%	9.321346%
60 Days	4.347826%	4.860581%	60 Days	0.181159%	0.052880%	60 Days	0.000000%	0.000000%	60 Days	0.000000%	0.000000%	60 Days	4.528986%	4.913461%
90 Days	1.630435%	1.819158%	90 Days	0.181159%	0.062785%	90 Days	0.905797%	0.799804%	90 Days	0.000000%	0.000000%	90 Days	2.717391%	2.681747%
120 Days	0.543478%	0.438034%	120 Days	0.362319%	0.413137%	120 Days	1.630435%	1.857558%	120 Days	0.000000%	0.000000%	120 Days	2.536232%	2.708729%
150 Days	0.724638%	1.108675%	150 Days	0.000000%	0.000000%	150 Days	1.992754%	1.972339%	150 Days	0.181159%	0.083318%	150 Days	2.898551%	3.164331%
180+ Days	2.898551%	2.825136%	180+ Days	1.630435%	1.385995%	180+ Days	4.347826%	4.904142%	180+ Days	11.413043%	9.354291%	180+ Days	20.289855%	18.469564%
	<u>19.202899%</u>	<u>20.212936%</u>		<u>3.079710%</u>	<u>2.361806%</u>		<u>9.057971%</u>	<u>9.658639%</u>		<u>11.594203%</u>	<u>9.437609%</u>		<u>42.934783%</u>	<u>41.670990%</u>

Merrill Lynch Mortgage Investors Trust
Mortgage Loan Asset-Backed Certificates
Series 2005-FM1

Contact: Customer Service - CTSLink
Wells Fargo Bank, N.A.
Securities Administration Services
7485 New Horizon Way
Frederick, MD 21703
www.ctslink.com
Telephone: (301) 815-6600
Fax: (301) 815-6660

23-Aug-2007 10:06:13AM

180+ Delinquency Summary

Days Delinquent	Summary			Group 1			Group 2		
	Number Of Loans	Outstanding Actual Balance(\$)	Percentage Of Balance(%)	Number Of Loans	Outstanding Actual Balance(\$)	Percentage Of Balance(%)	Number Of Loans	Outstanding Actual Balance(\$)	Percentage Of Balance(%)
180 - 209	33	5,762,410.22	1.600	5	1,095,898.31	2.190	13	2,972,614.99	2.916
210 - 239	34	6,921,939.05	1.922	2	436,057.81	0.871	15	3,000,705.26	2.944
240 - 269	23	5,073,688.38	1.409	1	69,437.76	0.139	5	927,620.55	0.910
270 - 299	20	3,656,336.18	1.015	1	28,308.06	0.057	6	1,115,647.44	1.094
300 - 329	18	3,872,541.41	1.075	2	186,014.80	0.372	7	1,614,378.61	1.584
330 - 359	14	2,874,523.37	0.798	1	231,764.32	0.463	4	842,838.38	0.827
360 - 389	19	4,312,389.42	1.197	2	334,493.72	0.668	2	277,211.55	0.272
390 - 419	19	3,166,829.67	0.879	0	0.00	0.000	5	1,038,965.37	1.019
420 - 449	12	1,961,527.04	0.545	0	0.00	0.000	4	550,257.21	0.540
450 - 479	14	2,319,961.65	0.644	0	0.00	0.000	5	972,920.05	0.954
480 - 509	8	1,506,950.89	0.418	1	184,117.62	0.368	1	112,195.63	0.110
510 - 539	13	1,570,586.76	0.436	3	190,575.52	0.381	4	852,302.35	0.836
540 - 569	8	1,276,219.50	0.354	0	0.00	0.000	2	348,254.04	0.342
570 - 599	5	334,331.48	0.093	0	0.00	0.000	1	75,274.63	0.074
600 - 629	7	1,479,977.51	0.411	1	85,194.32	0.170	3	396,290.30	0.389
630 - 659	6	1,198,628.90	0.333	0	0.00	0.000	4	913,569.05	0.896
660 - 689	3	946,553.45	0.263	0	0.00	0.000	2	866,639.82	0.850
690 - 719	6	1,987,742.77	0.552	0	0.00	0.000	0	0.00	0.000
720 - 749	3	658,068.71	0.183	0	0.00	0.000	2	589,092.65	0.578
Total	265	50,881,206.36	14.127	19	2,841,862.24	5.679	85	17,466,777.88	17.135

Days Delinquent	Group 3			Group 4		
	Number Of Loans	Outstanding Actual Balance(\$)	Percentage Of Balance(%)	Number Of Loans	Outstanding Actual Balance(\$)	Percentage Of Balance(%)
180 - 209	8	548,391.69	0.816	7	1,145,505.23	0.812
210 - 239	4	103,429.07	0.154	13	3,381,746.91	2.398
240 - 269	5	404,820.19	0.603	12	3,671,809.88	2.604
270 - 299	6	914,074.55	1.361	7	1,598,306.13	1.133
300 - 329	4	936,553.44	1.394	5	1,135,594.56	0.805
330 - 359	3	216,464.21	0.322	6	1,583,456.46	1.123
360 - 389	2	143,136.25	0.213	13	3,557,547.90	2.523
390 - 419	5	337,603.01	0.503	9	1,790,261.29	1.269
420 - 449	0	0.00	0.000	8	1,411,269.83	1.001
450 - 479	4	180,073.79	0.268	5	1,166,967.81	0.827
480 - 509	1	152,265.02	0.227	5	1,058,372.62	0.750
510 - 539	3	233,312.84	0.347	3	294,396.05	0.209

Merrill Lynch Mortgage Investors Trust
Mortgage Loan Asset-Backed Certificates
Series 2005-FM1

Contact: Customer Service - CTSLink
Wells Fargo Bank, N.A.
Securities Administration Services
7485 New Horizon Way
Frederick, MD 21703
www.ctslink.com
Telephone: (301) 815-6600
Fax: (301) 815-6660

23-Aug-2007 10:06:13AM

180+ Delinquency Summary

	Group 3			Group 4		
	Number Of Loans	Outstanding Actual Balance(\$)	Percentage Of Balance(%)	Number Of Loans	Outstanding Actual Balance(\$)	Percentage Of Balance(%)
540 - 569	0	0.00	0.000	6	927,965.46	0.658
570 - 599	1	66,840.95	0.100	3	192,215.90	0.136
600 - 629	0	0.00	0.000	3	998,492.89	0.708
630 - 659	1	139,001.19	0.207	1	146,058.66	0.104
660 - 689	1	79,913.63	0.119	0	0.00	0.000
690 - 719	0	0.00	0.000	6	1,987,742.77	1.409
720 - 749	1	68,976.06	0.103	0	0.00	0.000
Total	49	4,524,855.89	6.737	112	26,047,710.35	18.469

This report includes all loans greater than 180 days delinquent regardless of status (REO, Foreclosure, Bankruptcy)

Merrill Lynch Mortgage Investors Trust
Mortgage Loan Asset-Backed Certificates
Series 2005-FM1

Contact: Customer Service - CTSLink
Wells Fargo Bank, N.A.
Securities Administration Services
7485 New Horizon Way
Frederick, MD 21703
www.ctslink.com
Telephone: (301) 815-6600
Fax: (301) 815-6660

23-Aug-2007 10:06:13AM

REO Detail - All Mortgage Loans in REO during Current Period

Summary

New REO Loans	
Loans in REO	14
Original Principal Balance	4,144,200.00
Current Actual Balance	4,121,722.29
Current REO Total	
Loans in REO	116
Original Principal Balance	22,434,932.00
Current Actual Balance	22,171,547.98

12 Month REO History

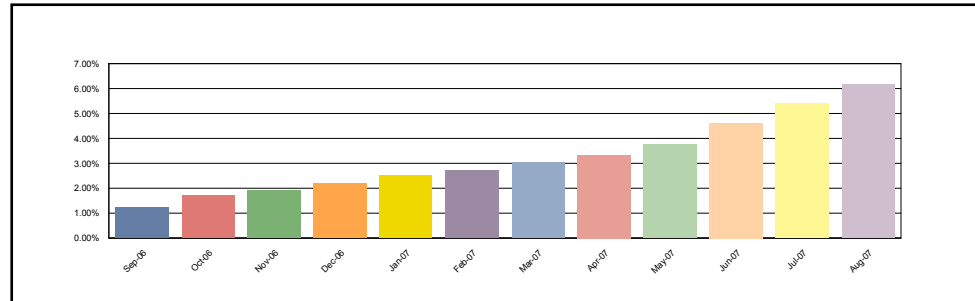

Group 1

New REO Loans	
Loans in REO	3
Original Principal Balance	643,750.00
Current Actual Balance	633,492.92
Current REO Total	
Loans in REO	9
Original Principal Balance	1,419,800.00
Current Actual Balance	1,401,507.94

12 Month REO History

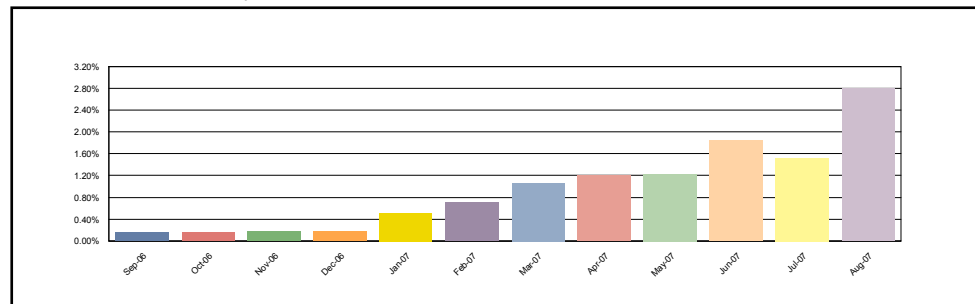

Group 2

New REO Loans	
Loans in REO	4
Original Principal Balance	1,169,830.00
Current Actual Balance	1,164,233.31
Current REO Total	
Loans in REO	35
Original Principal Balance	6,728,141.00
Current Actual Balance	6,572,818.03

12 Month REO History

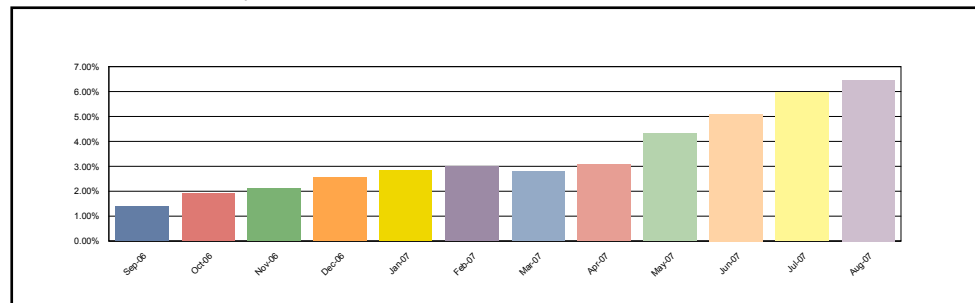

Merrill Lynch Mortgage Investors Trust
Mortgage Loan Asset-Backed Certificates
Series 2005-FM1

Contact: Customer Service - CTSLink
Wells Fargo Bank, N.A.
Securities Administration Services
7485 New Horizon Way
Frederick, MD 21703
www.ctslink.com
Telephone: (301) 815-6600
Fax: (301) 815-6660

23-Aug-2007 10:06:13AM

REO Detail - All Mortgage Loans in REO during Current Period

Group 3

New REO Loans	
Loans in REO	0
Original Principal Balance	0.00
Current Actual Balance	0.00
Current REO Total	
Loans in REO	8
Original Principal Balance	894,280.00
Current Actual Balance	887,319.02

12 Month REO History

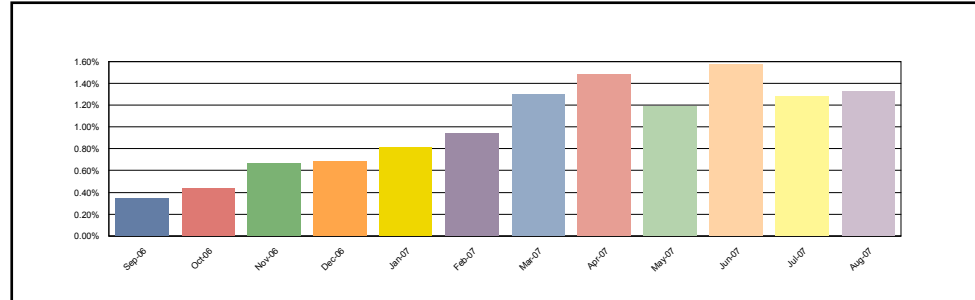

Group 4

New REO Loans	
Loans in REO	7
Original Principal Balance	2,330,620.00
Current Actual Balance	2,323,996.06
Current REO Total	
Loans in REO	64
Original Principal Balance	13,392,711.00
Current Actual Balance	13,309,902.99

12 Month REO History

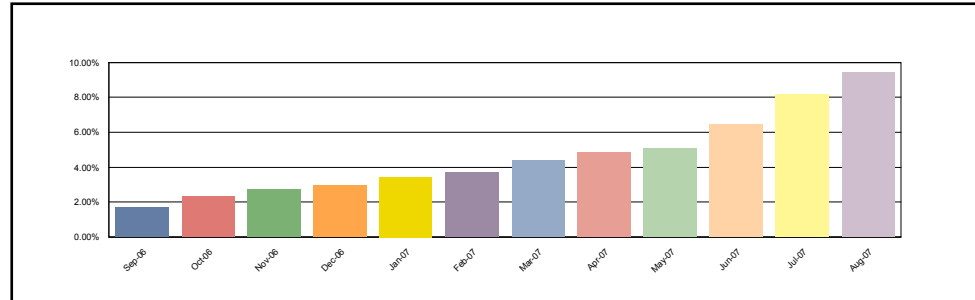

REO Loan Detail - All Mortgage Loans in REO during Current Period

Group	Loan Number	Month Loan Entered REO	First Payment Date	State	LTV at Origination	Original Principal Balance	Current Actual Balance	Paid To Date	Months Delinquent	Current Loan Rate	Approximate Delinquent Interest
Group 1	1000238812	Jun-2007	01-Jun-2005	CA	20.00	70,000.00	69,437.76	01-Oct-2006	8	10.250%	5,629.36
Group 1	5000145909	Aug-2007	01-Jun-2005	OH	90.00	85,500.00	85,194.32	01-Oct-2005	20	7.750%	11,232.90
Group 1	6000145838	Aug-2007	01-Jun-2005	MD	90.00	256,500.00	250,580.63	01-Feb-2007	4	6.350%	7,309.60
Group 1	6000146656	Jun-2007	01-Jun-2005	NC	90.00	103,500.00	102,712.56	01-Jan-2006	17	6.750%	10,076.62
Group 1	6000148859	Jan-2007	01-Jun-2005	DE	90.00	185,400.00	184,117.62	01-Feb-2006	16	7.450%	19,059.61
Group 1	6000150517	Mar-2007	01-Jun-2005	VA	100.00	156,500.00	154,714.55	01-Aug-2006	10	7.600%	10,934.84
Group 1	7000140796	Jun-2007	01-May-2005	MD	90.00	223,650.00	220,256.78	01-Dec-2006	6	7.750%	10,616.22
Group 1	7000142255	Mar-2007	01-Jun-2005	CA	20.00	37,000.00	36,775.75	01-Jun-2006	12	9.990%	4,058.10
Group 1	8000041958	Aug-2007	01-Jun-2005	NJ	85.00	301,750.00	297,717.97	01-Jun-2006	12	5.990%	18,932.45
Group 2	1000235585	Oct-2006	01-Jun-2005	NY	80.00	136,000.00	135,649.48	01-Sep-2005	21	11.250%	21,000.22

Merrill Lynch Mortgage Investors Trust
Mortgage Loan Asset-Backed Certificates
Series 2005-FM1

Contact: Customer Service - CTSLink
Wells Fargo Bank, N.A.
Securities Administration Services
7485 New Horizon Way
Frederick, MD 21703
www.ctslink.com
Telephone: (301) 815-6600
Fax: (301) 815-6660

23-Aug-2007 10:06:13AM

REO Loan Detail - All Mortgage Loans in REO during Current Period

Group	Loan Number	Month Loan Entered REO	First Payment Date	State	LTV at Origination	Original Principal Balance	Current Actual Balance	Paid To Date	Months Delinquent	Current Loan Rate	Approximate Delinquent Interest
Group 2	1000235718	May-2007	01-Jun-2005	IL	80.00	220,400.00	218,338.73	01-Mar-2006	15	9.450%	19,871.99
Group 2	1000237665	Jul-2007	01-May-2005	AZ	80.00	164,960.00	162,277.00	01-Nov-2006	7	10.050%	9,558.12
Group 2	1000239214	Jan-2007	01-Jun-2005	FL	80.00	206,400.00	205,263.55	01-Jan-2006	17	10.990%	25,701.98
Group 2	5000139111	Jul-2007	01-May-2005	CO	80.00	172,000.00	172,000.00	01-Nov-2006	7	9.375%	9,298.72
Group 2	5000141150	Jan-2007	01-May-2005	GA	90.00	109,349.00	109,087.38	01-May-2006	13	9.900%	9,824.88
Group 2	5000141398	Aug-2007	01-May-2005	CO	86.23	254,370.00	254,302.70	01-Dec-2006	6	9.350%	12,460.84
Group 2	5000142293	Jul-2007	01-Jun-2005	OH	90.00	250,200.00	247,641.33	01-Jul-2006	11	7.790%	19,464.41
Group 2	5000142874	Mar-2007	01-Jun-2005	MN	80.00	132,000.00	130,833.75	01-Jul-2006	11	11.550%	12,337.73
Group 2	5000143435	Aug-2007	01-Jun-2005	NY	89.98	341,460.00	340,328.38	01-Sep-2005	21	9.990%	44,432.60
Group 2	5000143853	Jun-2007	01-May-2005	WI	90.00	160,110.00	158,887.96	01-Mar-2006	15	11.000%	18,354.50
Group 2	5000144889	Nov-2006	01-Jun-2005	MD	90.00	75,600.00	75,274.63	01-Nov-2005	19	10.750%	10,034.00
Group 2	5000145382	May-2006	01-Jun-2005	MN	90.00	144,000.00	103,362.63	01-Sep-2005	21	10.050%	18,583.89
Group 2	5000145482	Jun-2006	01-Jun-2005	MI	90.00	103,500.00	103,147.38	01-Oct-2005	20	10.990%	14,818.42
Group 2	5000145789	Jul-2007	01-Jun-2005	CO	80.00	126,400.00	126,399.99	01-Nov-2006	7	9.450%	6,588.57
Group 2	5000146040	Feb-2007	01-Jun-2005	IL	80.00	147,120.00	115,223.14	01-Jan-2006	17	9.950%	15,638.88
Group 2	5000147107	Jan-2007	01-Jun-2005	TX	90.00	102,985.00	102,272.88	01-Mar-2006	15	11.000%	11,560.88
Group 2	5000147557	Dec-2006	01-Jun-2005	IL	80.00	220,000.00	218,399.08	01-Dec-2005	18	8.850%	20,877.92
Group 2	5000147659	May-2007	01-Jun-2005	MN	80.00	130,436.00	129,960.75	01-Jul-2006	11	10.350%	10,641.38
Group 2	5000148434	Apr-2007	01-Jun-2005	GA	80.00	108,000.00	106,540.36	01-Apr-2006	14	10.300%	10,385.14
Group 2	6000143088	Aug-2007	01-Jun-2005	DC	80.00	340,000.00	335,957.40	01-Aug-2006	10	11.650%	29,859.82
Group 2	6000146385	May-2007	01-Jun-2005	GA	90.00	112,882.00	112,195.63	01-Feb-2006	16	11.100%	13,543.58
Group 2	6000147065	Jun-2007	01-May-2005	GA	90.00	126,000.00	124,101.38	01-Nov-2006	7	10.450%	7,682.66
Group 2	6000147856	Apr-2007	01-Jun-2005	GA	90.00	130,500.00	86,399.38	01-Aug-2006	10	10.400%	9,815.74
Group 2	6000148523	Feb-2007	01-Jun-2005	GA	90.00	90,000.00	89,277.93	01-Apr-2006	14	10.750%	9,242.16
Group 2	6000148848	Aug-2007	01-Jun-2005	MN	90.00	234,000.00	233,644.83	01-Dec-2006	6	9.900%	11,721.21
Group 2	6000150761	Jul-2007	01-Jun-2005	FL	80.00	148,000.00	146,030.29	01-Aug-2006	10	9.800%	10,237.50
Group 2	6000151013	May-2007	01-Jun-2005	NC	90.00	103,500.00	103,099.35	01-Oct-2005	20	10.350%	13,596.67
Group 2	6000151282	Jan-2007	01-Jun-2005	GA	80.00	130,519.00	129,854.96	01-Dec-2005	18	10.700%	16,428.52
Group 2	6000151527	Jul-2007	01-Jun-2005	CT	75.00	190,500.00	190,043.57	01-Oct-2005	20	12.250%	33,079.05
Group 2	6000151927	May-2007	01-Jun-2005	FL	85.00	328,950.00	325,410.46	01-May-2006	13	9.700%	27,462.33
Group 2	7000138267	May-2007	01-May-2005	NY	90.00	549,000.00	547,371.17	01-Aug-2005	22	10.550%	81,865.72
Group 2	7000142061	Apr-2007	01-Jun-2005	CA	100.00	336,000.00	334,402.55	01-Jul-2006	11	9.700%	25,043.03
Group 2	8000038301	Apr-2007	01-Jun-2005	NJ	91.78	335,000.00	334,228.56	01-Sep-2005	21	11.800%	55,284.43
Group 2	8000041794	May-2007	01-Jun-2005	NY	80.00	268,000.00	265,609.47	01-Jan-2006	17	9.300%	26,126.26
Group 3	1000235941	Jun-2007	01-Jun-2005	FL	90.00	373,500.00	368,892.86	01-Aug-2006	10	7.200%	24,594.78
Group 3	1000238822	Apr-2007	01-May-2005	NV	20.00	46,500.00	46,172.06	01-Jul-2006	11	9.990%	3,279.50
Group 3	1000241072	Oct-2006	01-Jun-2005	NV	20.00	69,000.00	68,976.06	01-Jun-2005	24	11.125%	4,268.76
Group 3	7000142739	Mar-2007	01-Jun-2005	GA	20.00	41,580.00	41,348.34	01-May-2006	13	9.990%	4,887.41
Group 3	7000143141	Nov-2006	01-Jun-2005	MD	20.00	55,600.00	55,404.07	01-Mar-2006	15	11.250%	8,411.23
Group 3	7000143631	Apr-2007	01-Jun-2005	VA	20.00	66,600.00	66,257.65	01-May-2006	13	10.375%	5,441.02

Merrill Lynch Mortgage Investors Trust
Mortgage Loan Asset-Backed Certificates
Series 2005-FM1

Contact: Customer Service - CTSLink
Wells Fargo Bank, N.A.
Securities Administration Services
7485 New Horizon Way
Frederick, MD 21703
www.ctslink.com
Telephone: (301) 815-6600
Fax: (301) 815-6660

23-Aug-2007 10:06:13AM

REO Loan Detail - All Mortgage Loans in REO during Current Period

Group	Loan Number	Month Loan Entered REO	First Payment Date	State	LTV at Origination	Original Principal Balance	Current Actual Balance	Paid To Date	Months Delinquent	Current Loan Rate	Approximate Delinquent Interest
Group 3	7000144060	Mar-2007	01-Jun-2005	CA	20.00	102,000.00	101,266.79	01-May-2006	13	8.750%	7,633.55
Group 3	8000041906	Nov-2006	01-Jun-2005	VT	90.00	139,500.00	139,001.19	01-Sep-2005	21	6.600%	16,082.53
Group 4	1000233029	Jun-2007	01-May-2005	NV	80.00	288,000.00	287,424.99	01-Sep-2006	9	10.250%	20,685.63
Group 4	1000233097	Aug-2007	01-May-2005	CA	80.00	596,000.00	596,000.00	01-Nov-2006	7	9.750%	33,897.53
Group 4	1000234972	Sep-2006	01-Jun-2005	MI	90.00	75,600.00	75,260.07	01-Jan-2006	17	11.990%	10,620.46
Group 4	1000235619	Mar-2007	01-May-2005	CA	90.00	576,000.00	570,063.22	01-Jun-2006	12	10.750%	53,625.19
Group 4	1000235778	May-2007	01-Jun-2005	MI	80.00	86,000.00	85,175.13	01-Aug-2006	10	11.900%	7,768.90
Group 4	1000236495	Mar-2007	01-May-2005	CA	80.00	284,000.00	283,942.47	01-May-2006	13	9.650%	24,670.44
Group 4	1000237218	Apr-2007	01-Jun-2005	MI	80.00	86,956.00	86,180.87	01-Nov-2006	7	12.250%	6,524.25
Group 4	1000239001	Nov-2006	01-Jun-2005	MO	80.00	130,400.00	98,937.47	01-Apr-2006	14	9.800%	10,843.28
Group 4	1000239045	Jun-2007	01-Jun-2005	AZ	80.00	102,400.00	102,104.73	01-Sep-2006	9	10.700%	7,521.38
Group 4	1000240561	Mar-2007	01-Jun-2005	MI	80.00	94,320.00	93,399.85	01-Jun-2006	12	11.950%	9,864.59
Group 4	1000241817	Jun-2007	01-Jun-2005	CA	80.00	304,880.00	304,880.00	01-Jul-2006	11	10.450%	25,241.61
Group 4	1000241858	Sep-2006	01-Jun-2005	MI	85.00	51,850.00	51,688.97	01-Nov-2005	19	12.250%	8,331.52
Group 4	1000241990	Aug-2007	01-Jun-2005	CA	80.00	472,000.00	472,000.00	01-Dec-2006	6	9.250%	21,633.28
Group 4	1000242669	Mar-2007	01-Jun-2005	MI	80.00	146,400.00	146,058.66	01-Sep-2005	21	8.740%	22,908.56
Group 4	5000135699	Nov-2006	01-May-2005	MN	80.00	165,600.00	165,600.00	01-Mar-2006	15	9.150%	14,910.90
Group 4	5000139565	Jul-2007	01-Jun-2005	CO	80.00	168,000.00	168,000.00	01-Nov-2006	7	8.450%	7,496.75
Group 4	5000141959	Oct-2006	01-Jun-2005	MI	90.00	72,000.00	71,616.07	01-Feb-2006	16	11.750%	9,346.21
Group 4	5000142525	Dec-2006	01-Jun-2005	IL	90.00	153,450.00	152,750.06	01-Dec-2005	18	11.250%	20,731.19
Group 4	5000143287	Dec-2006	01-Jun-2005	MI	90.00	135,000.00	134,335.98	01-Jan-2006	17	11.550%	18,016.98
Group 4	5000143703	Jan-2007	01-Jun-2005	IL	80.00	112,000.00	111,371.01	01-Dec-2005	18	10.200%	13,158.49
Group 4	5000144005	Nov-2006	01-Jun-2005	IL	90.00	58,410.00	58,335.24	01-Jul-2005	23	11.250%	9,772.34
Group 4	5000144467	Jul-2007	01-Jun-2005	TX	85.00	92,650.00	92,027.83	01-Feb-2006	16	10.600%	10,416.26
Group 4	5000144579	Nov-2006	01-Jun-2005	MN	90.00	227,700.00	227,700.00	01-Mar-2006	15	10.250%	23,481.52
Group 4	5000144927	Jul-2007	01-Jun-2005	IL	90.00	112,500.00	111,893.99	01-Feb-2006	16	11.700%	14,518.44
Group 4	5000145226	Aug-2007	01-Jun-2005	OH	90.00	111,600.00	111,460.20	01-Jul-2006	11	9.950%	8,635.05
Group 4	5000145330	Feb-2007	01-Jun-2005	CO	80.00	128,800.00	128,800.00	01-Jun-2006	12	10.050%	10,808.42
Group 4	5000145621	Dec-2006	01-Jun-2005	MO	80.00	59,200.00	58,870.83	01-May-2006	13	12.250%	7,295.21
Group 4	5000145632	Jul-2007	01-Jun-2005	CO	80.00	159,920.00	159,838.03	01-Nov-2006	7	9.150%	7,971.90
Group 4	5000145740	Apr-2007	01-Jun-2005	MI	70.00	81,900.00	81,701.64	01-Oct-2005	20	12.250%	14,155.83
Group 4	5000146035	Dec-2006	01-Jun-2005	MI	80.00	100,720.00	99,817.68	01-May-2006	13	10.650%	9,612.47
Group 4	5000146038	Oct-2006	01-Jun-2005	OH	80.00	81,600.00	81,335.81	01-Nov-2005	19	12.150%	12,844.18
Group 4	5000146176	Jun-2007	01-Jun-2005	CO	80.00	104,000.00	103,999.23	01-Sep-2006	9	9.550%	6,547.63
Group 4	5000146873	Mar-2007	01-Jun-2005	OH	90.00	59,400.00	59,191.12	01-Nov-2005	19	11.750%	8,930.73
Group 4	5000146924	Jun-2007	01-Jun-2005	MN	80.00	118,000.00	116,549.81	01-Oct-2006	8	11.600%	8,712.45
Group 4	5000146960	Apr-2007	01-Jun-2005	OH	90.00	69,300.00	69,014.68	01-Dec-2005	18	11.750%	9,944.39
Group 4	5000146971	Apr-2007	01-Jun-2005	OH	90.00	64,800.00	64,533.19	01-Dec-2005	18	11.750%	9,298.69
Group 4	5000146992	Jul-2007	01-Jun-2005	TX	90.00	198,000.00	196,427.71	01-Apr-2006	14	10.800%	20,465.93
Group 4	5000147137	Apr-2007	01-Jun-2005	MI	90.00	99,000.00	98,063.73	01-Aug-2006	10	11.550%	4,595.49

Merrill Lynch Mortgage Investors Trust
Mortgage Loan Asset-Backed Certificates
Series 2005-FM1

Contact: Customer Service - CTSLink
Wells Fargo Bank, N.A.
Securities Administration Services
7485 New Horizon Way
Frederick, MD 21703
www.ctslink.com
Telephone: (301) 815-6600
Fax: (301) 815-6660

23-Aug-2007 10:06:13AM

REO Loan Detail - All Mortgage Loans in REO during Current Period

Group	Loan Number	Month Loan Entered REO	First Payment Date	State	LTV at Origination	Original Principal Balance	Current Actual Balance	Paid To Date	Months Delinquent	Current Loan Rate	Approximate Delinquent Interest
Group 4	5000147286	Jul-2007	01-Jun-2005	OH	80.00	198,000.00	197,913.64	01-Mar-2006	15	8.900%	16,628.50
Group 4	5000147466	Mar-2007	01-Jun-2005	NJ	80.00	256,000.00	251,086.16	01-Apr-2006	14	11.000%	27,000.75
Group 4	5000148110	Aug-2007	01-Jun-2005	MN	90.00	260,520.00	260,520.00	01-Dec-2006	6	10.100%	13,416.78
Group 4	5000148189	Apr-2007	01-Jun-2005	MI	80.00	100,800.00	99,754.17	01-Mar-2006	15	8.900%	8,300.50
Group 4	5000149819	Apr-2007	01-Jun-2005	MN	80.00	170,720.00	170,078.62	01-Jul-2006	11	10.190%	13,605.53
Group 4	6000147505	Aug-2007	01-Jun-2005	NC	90.00	108,900.00	107,871.32	01-Jun-2006	12	10.800%	9,942.32
Group 4	6000148398	Jul-2007	01-May-2005	GA	90.00	97,825.00	97,536.35	01-Nov-2006	7	10.200%	5,876.58
Group 4	6000148512	Apr-2007	01-Jun-2005	GA	80.00	112,720.00	112,720.00	01-Apr-2006	14	9.200%	9,412.12
Group 4	6000148724	Jan-2007	01-Jun-2005	NY	80.00	520,000.00	519,210.15	01-Jul-2005	23	10.400%	77,738.31
Group 4	6000150505	Jun-2007	01-Jun-2005	MI	80.00	97,600.00	97,599.99	01-Nov-2006	7	9.250%	4,940.94
Group 4	6000151090	Apr-2007	01-Jun-2005	FL	80.00	276,000.00	276,000.00	01-Jul-2005	23	10.550%	42,607.50
Group 4	6000151827	Jul-2007	01-Jun-2005	TN	90.00	119,610.00	117,503.22	01-Jan-2007	5	11.650%	6,453.16
Group 4	6000151845	Dec-2006	01-Jun-2005	MN	90.00	495,000.00	490,911.39	01-Apr-2006	14	10.600%	49,834.87
Group 4	7000137777	Aug-2007	01-May-2005	CA	80.00	392,000.00	392,000.00	01-Nov-2006	7	8.600%	18,914.00
Group 4	7000139943	Aug-2006	01-May-2005	MA	80.00	351,200.00	351,200.00	01-Dec-2005	18	10.250%	43,022.00
Group 4	7000139993	Jul-2007	01-May-2005	CA	80.00	400,000.00	400,000.00	01-Sep-2006	9	8.250%	21,416.63
Group 4	7000140330	Feb-2007	01-Jun-2005	CA	80.00	136,000.00	135,997.53	01-May-2006	13	10.400%	12,749.70
Group 4	7000140669	Oct-2006	01-May-2005	CA	80.00	476,000.00	476,000.00	01-Mar-2006	15	9.250%	43,534.28
Group 4	7000141361	Jun-2007	01-Jun-2005	CA	80.00	512,000.00	511,999.67	01-Oct-2006	8	8.800%	26,453.37
Group 4	7000141582	Apr-2007	01-Jun-2005	MI	75.00	52,500.00	52,068.87	01-Aug-2006	10	12.250%	4,929.51
Group 4	7000143116	Aug-2007	01-Jun-2005	CA	80.00	389,600.00	384,144.54	01-Jul-2006	11	9.150%	26,212.08
Group 4	7000144154	Jun-2007	01-Jun-2005	CA	90.00	476,100.00	469,321.81	01-Sep-2006	9	9.800%	30,466.71
Group 4	7000144228	Jul-2007	01-Jun-2005	IL	88.00	748,000.00	745,577.18	01-Oct-2005	20	11.240%	110,544.90
Group 4	7000145676	Apr-2007	01-Jun-2005	CA	80.00	430,412.00	430,412.00	01-Jun-2006	12	8.950%	30,595.15
Group 4	8000040384	Apr-2007	01-May-2005	MI	80.00	64,448.00	63,923.52	01-May-2006	13	11.550%	7,036.36
Group 4	8000042758	May-2006	01-Jun-2005	MI	80.00	122,400.00	122,202.59	01-Jul-2005	23	10.650%	18,939.26

Merrill Lynch Mortgage Investors Trust
Mortgage Loan Asset-Backed Certificates
Series 2005-FM1

Contact: Customer Service - CTSLink
Wells Fargo Bank, N.A.
Securities Administration Services
7485 New Horizon Way
Frederick, MD 21703
www.ctslink.com
Telephone: (301) 815-6600
Fax: (301) 815-6660

23-Aug-2007 10:06:13AM

Foreclosure Detail - All Mortgage Loans in Foreclosure during Current Period

Summary

New Foreclosure Loans	
Loans in Foreclosure	26
Original Principal Balance	4,947,900.00
Current Actual Balance	4,866,748.30
Current Foreclosure Total	
Loans in Foreclosure	133
Original Principal Balance	28,963,862.00
Current Actual Balance	28,621,163.05

12 Month Foreclosure History

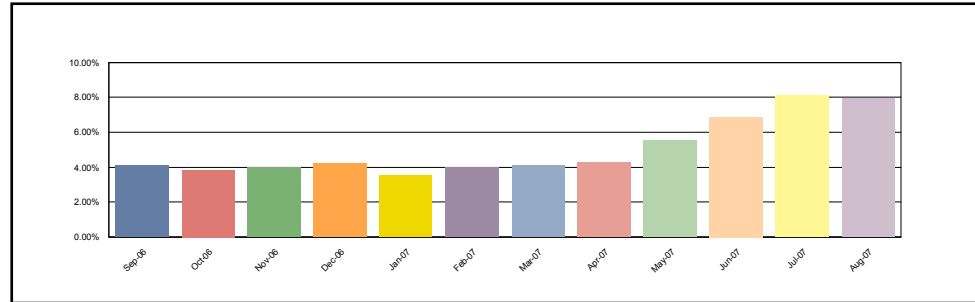

Group 1

New Foreclosure Loans	
Loans in Foreclosure	1
Original Principal Balance	108,000.00
Current Actual Balance	106,042.62
Current Foreclosure Total	
Loans in Foreclosure	6
Original Principal Balance	1,363,900.00
Current Actual Balance	1,341,704.77

12 Month Foreclosure History

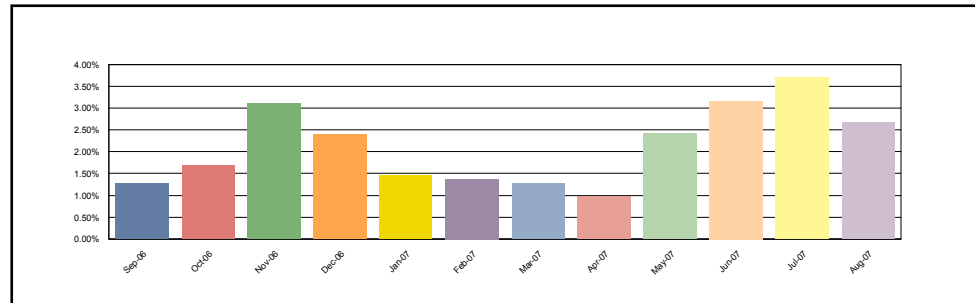

Group 2

New Foreclosure Loans	
Loans in Foreclosure	15
Original Principal Balance	3,106,640.00
Current Actual Balance	3,044,239.29
Current Foreclosure Total	
Loans in Foreclosure	48
Original Principal Balance	10,266,353.00
Current Actual Balance	10,101,474.87

12 Month Foreclosure History

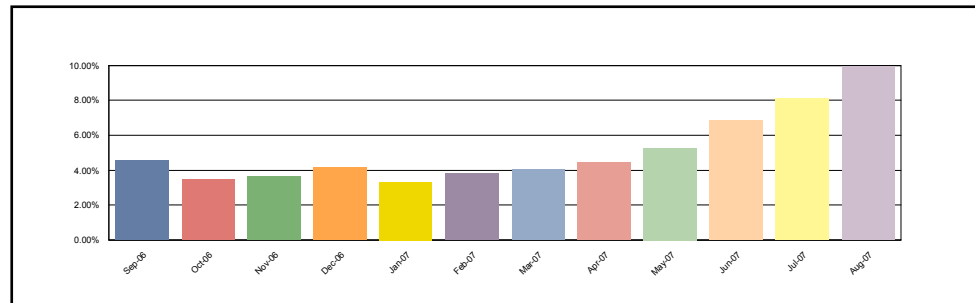

Merrill Lynch Mortgage Investors Trust
Mortgage Loan Asset-Backed Certificates
Series 2005-FM1

Contact: Customer Service - CTSLink
Wells Fargo Bank, N.A.
Securities Administration Services
7485 New Horizon Way
Frederick, MD 21703
www.ctslink.com
Telephone: (301) 815-6600
Fax: (301) 815-6660

23-Aug-2007 10:06:13AM

Foreclosure Detail - All Mortgage Loans in Foreclosure during Current Period

Group 3

New Foreclosure Loans	
Loans in Foreclosure	2
Original Principal Balance	354,000.00
Current Actual Balance	346,405.04
Current Foreclosure Total	
Loans in Foreclosure	29
Original Principal Balance	3,604,463.00
Current Actual Balance	3,556,361.43

12 Month Foreclosure History

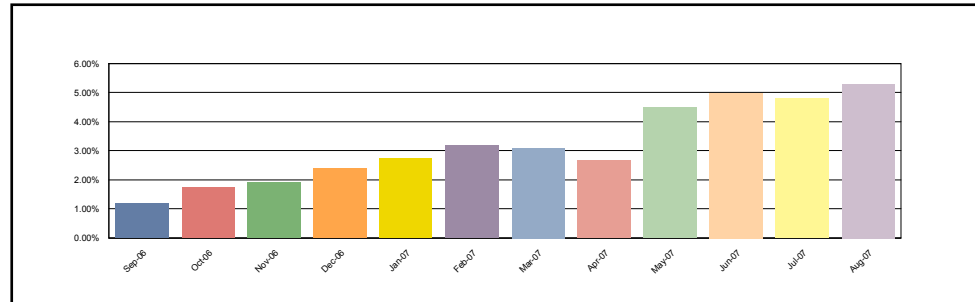

Group 4

New Foreclosure Loans	
Loans in Foreclosure	8
Original Principal Balance	1,379,260.00
Current Actual Balance	1,370,061.35
Current Foreclosure Total	
Loans in Foreclosure	50
Original Principal Balance	13,729,146.00
Current Actual Balance	13,621,621.98

12 Month Foreclosure History

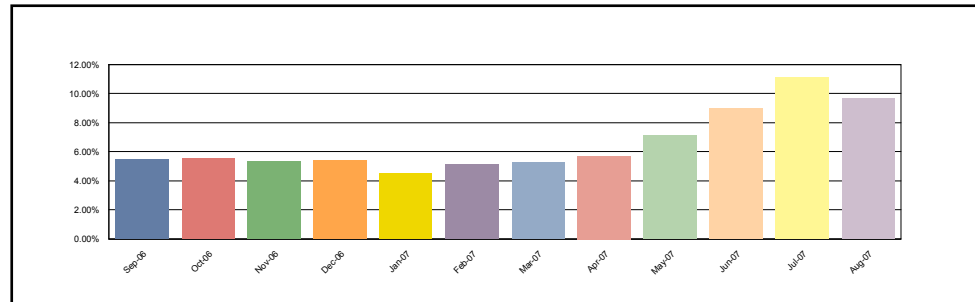

Foreclosure Loan Detail - All Mortgage Loans in Foreclosure during Current Period

Group	Loan Number	Month Loan Entered FC	First Payment Date	State	LTV at Origination	Original Principal Balance	Current Actual Balance	Paid To Date	Months Delinquent	Current Loan Rate	Approximate Delinquent Interest
Group 1	1000238747	Jun-2007	01-Jun-2005	NY	80.00	316,000.00	310,464.42	01-Dec-2006	6	6.700%	12,787.81
Group 1	1000243170	Jun-2007	01-Jun-2005	FL	90.00	270,900.00	266,698.99	01-Dec-2006	6	7.300%	12,052.64
Group 1	5000141079	May-2007	01-Jun-2005	NY	80.00	376,000.00	369,223.23	01-Nov-2006	7	6.200%	15,715.90
Group 1	5000141349	Aug-2007	01-Jun-2005	IL	80.00	108,000.00	106,042.62	01-Mar-2007	3	7.300%	2,999.12
Group 1	6000152223	Jun-2007	01-Jun-2005	FL	20.00	58,000.00	57,511.19	01-Mar-2007	3	11.125%	2,543.88
Group 1	8000043024	Jun-2007	01-Jun-2005	MA	83.93	235,000.00	231,764.32	01-Jul-2006	11	6.240%	14,320.52
Group 2	1000235900	Jun-2007	01-Jun-2005	CA	90.00	225,000.00	222,139.52	01-Jan-2007	5	11.600%	12,136.15
Group 2	1000236725	Jun-2007	01-Jun-2005	CA	80.00	284,000.00	277,475.54	01-Jan-2007	5	8.550%	10,215.05
Group 2	1000238270	Aug-2007	01-Jun-2005	GA	80.00	103,840.00	102,809.75	01-Jun-2006	12	7.550%	8,410.69
Group 2	1000238714	Aug-2007	01-Jun-2005	CT	80.00	160,000.00	157,154.97	01-Mar-2007	3	10.400%	5,687.22

Merrill Lynch Mortgage Investors Trust
Mortgage Loan Asset-Backed Certificates
Series 2005-FM1

Contact: Customer Service - CTSLink
Wells Fargo Bank, N.A.
Securities Administration Services
7485 New Horizon Way
Frederick, MD 21703
www.ctslink.com
Telephone: (301) 815-6600
Fax: (301) 815-6660

23-Aug-2007 10:06:13AM

Foreclosure Loan Detail - All Mortgage Loans in Foreclosure during Current Period

Group	Loan Number	Month Loan Entered FC	First Payment Date	State	LTV at Origination	Original Principal Balance	Current Actual Balance	Paid To Date	Months Delinquent	Current Loan Rate	Approximate Delinquent Interest
Group 2	1000239020	Jun-2007	01-Jun-2005	AZ	80.00	268,000.00	266,206.19	01-Jan-2006	17	10.000%	29,145.05
Group 2	1000243179	Jul-2007	01-Jun-2005	MI	80.00	127,200.00	124,899.50	01-Feb-2007	4	10.050%	5,015.27
Group 2	1000243348	Aug-2007	01-Jun-2005	CA	75.00	450,000.00	430,532.53	01-Mar-2007	3	11.500%	17,549.88
Group 2	5000132081	Jul-2007	01-Apr-2005	OH	90.00	54,000.00	53,057.41	01-Jan-2007	5	10.500%	2,823.41
Group 2	5000140453	Aug-2007	01-Jun-2005	MN	80.00	250,400.00	250,397.52	01-Feb-2007	4	9.490%	9,377.40
Group 2	5000143354	Aug-2007	01-Jun-2005	OH	80.00	116,000.00	113,651.27	01-Mar-2007	3	9.800%	3,828.41
Group 2	5000143441	May-2007	01-May-2005	IL	85.00	199,750.00	196,394.74	01-Dec-2006	6	10.800%	11,488.82
Group 2	5000143565	Jul-2007	01-Jun-2005	IL	80.00	284,000.00	280,180.90	01-Jan-2007	5	11.450%	15,061.38
Group 2	5000143839	Jul-2007	01-Jun-2005	IL	80.00	140,000.00	136,826.62	01-Jan-2007	5	8.550%	5,037.19
Group 2	5000143977	Jun-2007	01-Jun-2005	CT	90.00	414,000.00	406,476.86	01-Jan-2007	5	9.750%	17,812.95
Group 2	5000144420	Jul-2007	01-May-2005	MN	80.00	140,000.00	136,647.58	01-Feb-2007	4	8.800%	4,974.09
Group 2	5000144954	Jul-2007	01-Jun-2005	IL	80.00	319,920.00	313,307.96	01-Jun-2005	24	10.150%	45,146.28
Group 2	5000145217	Jan-2007	01-Jun-2005	IN	90.00	107,010.00	105,801.75	01-Sep-2006	9	11.000%	8,034.81
Group 2	5000145563	Apr-2007	01-Jun-2005	IL	90.00	205,110.00	202,219.48	01-Nov-2006	7	10.500%	12,089.70
Group 2	5000146000	Aug-2007	01-Jun-2005	VA	85.00	314,500.00	307,583.25	01-Mar-2007	3	10.500%	11,258.77
Group 2	5000146616	Aug-2007	01-Jun-2005	IL	85.00	108,800.00	106,594.62	01-Feb-2007	4	9.490%	3,981.37
Group 2	5000147069	Aug-2007	01-Jun-2005	IL	79.99	239,900.00	235,911.00	01-Mar-2007	3	10.750%	8,881.75
Group 2	6000138890	Aug-2007	01-Apr-2005	GA	80.00	104,000.00	101,768.31	01-Mar-2007	3	9.900%	3,981.44
Group 2	6000142662	Dec-2006	01-Jun-2005	NJ	80.00	176,000.00	174,401.80	01-Jun-2006	12	11.000%	16,482.54
Group 2	6000145797	Jun-2007	01-May-2005	GA	90.00	144,000.00	144,000.00	01-Oct-2006	8	9.500%	8,640.00
Group 2	6000147157	Feb-2007	01-Jun-2005	NJ	90.00	233,635.00	230,514.29	01-Jan-2007	5	11.350%	12,256.87
Group 2	6000147870	Jul-2007	01-Jun-2005	NC	90.00	104,400.00	102,811.11	01-Feb-2007	4	10.950%	4,591.63
Group 2	6000147894	Aug-2007	01-May-2005	GA	80.00	134,400.00	131,516.02	01-Mar-2007	3	9.700%	4,705.06
Group 2	6000147999	Jun-2007	01-Jun-2005	FL	80.00	320,000.00	319,268.65	01-Aug-2005	22	10.400%	46,003.15
Group 2	6000148015	Jul-2007	01-Jun-2005	FL	90.00	121,500.00	119,479.57	01-Mar-2007	3	10.750%	4,498.26
Group 2	6000148097	Mar-2007	01-Jun-2005	MA	80.00	222,400.00	218,555.01	01-Oct-2006	8	9.300%	12,140.34
Group 2	6000148279	Aug-2007	01-Jun-2005	FL	90.00	324,000.00	318,347.78	01-Mar-2007	3	10.500%	11,653.38
Group 2	6000148362	Jul-2007	01-May-2005	NC	90.00	145,440.00	142,914.02	01-Dec-2006	6	9.990%	7,587.33
Group 2	6000148584	Mar-2007	01-Jun-2005	FL	80.00	124,000.00	122,269.59	01-Aug-2006	10	9.550%	8,265.48
Group 2	6000149321	Aug-2007	01-May-2005	NC	80.00	104,000.00	101,656.82	01-Feb-2007	4	9.150%	3,878.48
Group 2	6000149605	Jun-2007	01-Jun-2005	FL	80.00	156,000.00	152,627.21	01-Sep-2006	9	9.450%	9,415.37
Group 2	6000150984	Aug-2007	01-Jun-2005	FL	80.00	300,000.00	299,864.37	01-Sep-2006	9	8.500%	15,992.82
Group 2	7000140326	Aug-2007	01-Jun-2005	CA	95.00	152,000.00	147,001.19	01-May-2007	1	10.650%	3,728.37
Group 2	7000142480	May-2007	01-Jun-2005	CA	80.00	253,600.00	253,600.00	01-Dec-2006	6	8.990%	11,183.76
Group 2	7000143021	Jun-2007	01-Jun-2005	FL	80.00	259,948.00	258,003.23	01-Apr-2006	14	11.100%	27,917.15
Group 2	7000143750	May-2007	01-Jun-2005	CA	90.00	346,500.00	341,053.80	01-Dec-2006	6	10.250%	17,846.44
Group 2	8000040713	Mar-2007	01-May-2005	NJ	80.00	123,200.00	121,407.18	01-Sep-2006	9	10.300%	8,741.27
Group 2	8000041502	Aug-2007	01-Jun-2005	MA	80.00	244,800.00	239,449.89	01-Mar-2007	3	9.300%	7,566.66
Group 2	8000041826	Jul-2007	01-Jun-2005	NY	85.00	263,500.00	259,084.06	01-Feb-2007	4	7.450%	8,983.46
Group 2	8000042450	Jul-2007	01-Jun-2005	MA	90.00	350,100.00	343,210.28	01-Feb-2007	4	9.600%	13,008.16

Merrill Lynch Mortgage Investors Trust
Mortgage Loan Asset-Backed Certificates
Series 2005-FM1

Contact: Customer Service - CTSLink
Wells Fargo Bank, N.A.
Securities Administration Services
7485 New Horizon Way
Frederick, MD 21703
www.ctslink.com
Telephone: (301) 815-6600
Fax: (301) 815-6660

23-Aug-2007 10:06:13AM

Foreclosure Loan Detail - All Mortgage Loans in Foreclosure during Current Period

Group	Loan Number	Month Loan Entered FC	First Payment Date	State	LTV at Origination	Original Principal Balance	Current Actual Balance	Paid To Date	Months Delinquent	Current Loan Rate	Approximate Delinquent Interest
Group 2	8000042882	May-2007	01-Jun-2005	FL	80.00	276,000.00	271,158.72	01-Dec-2006	6	9.650%	13,102.60
Group 2	8000043336	Apr-2007	01-Jun-2005	MA	90.00	244,800.00	241,307.68	01-Nov-2006	7	10.500%	14,426.51
Group 2	8000043367	May-2007	01-Jun-2005	CT	90.00	281,700.00	276,514.85	01-Dec-2006	6	6.400%	10,836.29
Group 2	8000043524	Aug-2006	01-Jun-2005	NY	100.00	245,000.00	243,420.48	01-Mar-2006	15	11.350%	28,727.66
Group 3	1000238920	Jun-2007	01-Jun-2005	NY	20.00	79,000.00	78,273.76	01-Dec-2006	6	9.990%	3,709.16
Group 3	1000241318	Apr-2007	01-Jun-2005	CA	20.00	124,000.00	122,894.77	01-Oct-2006	8	9.500%	8,276.20
Group 3	1000243334	May-2007	01-Jun-2005	CA	20.00	126,000.00	124,855.27	01-Dec-2006	6	9.990%	7,884.46
Group 3	1000243523	Jun-2007	01-Jun-2005	FL	5.00	15,050.00	14,395.09	01-Dec-2006	6	11.500%	786.44
Group 3	5000141175	May-2007	01-Jun-2005	NY	10.00	47,000.00	46,539.75	01-Dec-2006	6	9.625%	2,120.36
Group 3	5000144391	Jun-2007	01-Jun-2005	NC	10.00	14,000.00	12,715.56	01-Nov-2006	7	10.630%	425.42
Group 3	5000144567	Feb-2007	01-Jun-2005	IL	20.00	40,081.00	39,776.15	01-Aug-2006	10	9.625%	3,317.81
Group 3	5000144872	Dec-2006	01-Jun-2005	NY	20.00	153,000.00	152,265.02	01-Feb-2006	16	9.259%	19,906.59
Group 3	5000145138	Jul-2007	01-Jun-2005	IN	80.00	134,800.00	132,171.65	01-Feb-2007	4	6.750%	4,120.06
Group 3	5000145850	Mar-2007	01-Jun-2005	IL	80.00	111,920.00	110,553.64	01-Sep-2006	9	7.600%	7,165.31
Group 3	5000146060	Mar-2007	01-Jun-2005	IL	20.00	27,980.00	27,668.29	01-Nov-2006	7	8.700%	1,320.77
Group 3	5000148417	Jun-2007	01-Jun-2005	TX	90.00	225,332.00	221,562.34	01-Jan-2007	5	7.200%	8,635.68
Group 3	6000127527	May-2007	01-Feb-2005	MN	78.95	375,000.00	368,483.58	01-Aug-2006	10	6.700%	22,720.06
Group 3	6000147189	Dec-2006	01-Jun-2005	FL	20.00	116,600.00	115,750.06	01-Jul-2006	11	9.475%	6,912.00
Group 3	6000147978	Nov-2006	01-Jun-2005	ME	100.00	95,000.00	93,905.41	01-May-2006	13	7.750%	8,461.79
Group 3	6000148542	Jun-2007	01-Jun-2005	FL	20.00	80,000.00	79,913.63	01-Aug-2005	22	11.000%	4,889.22
Group 3	6000148685	Jun-2007	01-Jun-2005	FL	20.00	151,400.00	150,862.64	01-Jan-2006	17	10.125%	2,419.53
Group 3	6000149642	Jun-2007	01-Jun-2005	FL	20.00	39,000.00	38,755.12	01-Sep-2006	9	10.875%	2,342.46
Group 3	7000141275	May-2007	01-Jun-2005	CA	20.00	46,000.00	45,516.66	01-Nov-2006	7	8.990%	2,890.80
Group 3	7000141855	Jun-2007	01-Jun-2005	NY	20.00	93,500.00	92,505.54	01-Feb-2007	4	9.750%	4,272.35
Group 3	7000144411	Aug-2007	01-Jun-2005	FL	20.00	82,000.00	79,771.82	01-Mar-2007	3	11.250%	3,562.94
Group 3	8000041991	Jan-2007	01-Jun-2005	PA	90.00	112,500.00	111,058.25	01-Sep-2006	9	7.350%	6,943.23
Group 3	8000042010	May-2007	01-Jun-2005	MA	80.00	150,400.00	147,203.58	01-Dec-2006	6	5.990%	5,366.16
Group 3	8000042666	Aug-2007	01-Jun-2005	MA	85.00	272,000.00	266,633.22	01-Mar-2007	3	6.850%	7,040.82
Group 3	8000042878	Mar-2007	01-Jun-2005	DE	90.00	161,910.00	159,400.85	01-Aug-2006	10	6.100%	8,872.93
Group 3	8000043007	Mar-2007	01-Jun-2005	DE	10.00	17,990.00	17,528.56	01-Nov-2006	7	10.125%	979.52
Group 3	8000043020	May-2007	01-Jun-2005	FL	20.00	69,000.00	68,341.43	01-Dec-2006	6	9.750%	3,156.39
Group 3	8000044281	Feb-2007	01-Jun-2005	NJ	20.00	120,000.00	119,274.25	01-Jun-2006	12	10.000%	9,421.00
Group 3	8000142701	May-2007	01-Jun-2005	NY	80.00	524,000.00	517,785.54	01-Sep-2006	9	7.750%	34,272.26
Group 4	1000001442	May-2007	01-Jun-2005	CA	85.00	527,000.00	520,194.94	01-Nov-2006	7	10.950%	32,859.29
Group 4	1000229366	Apr-2007	01-Jun-2005	MT	85.00	739,500.00	739,500.00	01-Oct-2006	8	10.600%	49,299.95
Group 4	1000229739	Jun-2007	01-May-2005	CA	80.00	400,000.00	400,000.00	01-Jan-2007	5	8.900%	16,600.00
Group 4	1000231521	Jul-2007	01-May-2005	AZ	80.00	94,400.00	94,400.00	01-Feb-2007	4	9.700%	3,870.44
Group 4	1000235893	Jul-2007	01-May-2005	CA	80.00	500,800.00	500,627.22	01-Feb-2007	4	9.900%	21,026.36
Group 4	1000237630	May-2007	01-Jun-2005	OH	85.00	114,665.00	113,811.32	01-Jun-2006	12	11.990%	12,075.22
Group 4	1000237961	Jun-2007	01-May-2005	MD	80.00	394,400.00	394,400.00	01-May-2006	13	10.150%	36,728.60

Merrill Lynch Mortgage Investors Trust
Mortgage Loan Asset-Backed Certificates
Series 2005-FM1

Contact: Customer Service - CTSLink
Wells Fargo Bank, N.A.
Securities Administration Services
7485 New Horizon Way
Frederick, MD 21703
www.ctslink.com
Telephone: (301) 815-6600
Fax: (301) 815-6660

23-Aug-2007 10:06:13AM

Foreclosure Loan Detail - All Mortgage Loans in Foreclosure during Current Period

Group	Loan Number	Month Loan Entered FC	First Payment Date	State	LTV at Origination	Original Principal Balance	Current Actual Balance	Paid To Date	Months Delinquent	Current Loan Rate	Approximate Delinquent Interest
Group 4	1000238000	Aug-2007	01-Jun-2005	MD	80.00	176,000.00	176,000.00	01-May-2007	1	9.150%	3,806.01
Group 4	1000238121	Apr-2007	01-Jun-2005	CA	80.00	188,000.00	187,935.98	01-Nov-2006	7	8.950%	9,091.38
Group 4	1000238864	Jun-2007	01-Jun-2005	CA	90.00	495,900.00	486,369.65	01-Mar-2007	3	9.990%	16,769.18
Group 4	1000241155	Jul-2007	01-Jun-2005	UT	80.00	269,600.00	269,599.99	01-Nov-2006	7	10.140%	15,448.11
Group 4	5000131901	Dec-2005	01-Apr-2005	NY	100.00	510,000.00	508,253.75	01-Jul-2005	23	10.500%	79,657.65
Group 4	5000141711	Aug-2007	01-Jun-2005	IL	85.00	121,550.00	121,549.99	01-Mar-2007	3	9.350%	3,874.39
Group 4	5000141754	Apr-2007	01-May-2005	IN	88.85	79,700.00	78,909.26	01-May-2006	13	10.550%	7,695.95
Group 4	5000141848	Nov-2006	01-Jun-2005	OH	70.00	51,100.00	50,889.57	01-Apr-2006	14	12.250%	6,264.50
Group 4	5000142119	Aug-2007	01-May-2005	CO	80.00	190,000.00	190,000.00	01-Mar-2007	3	9.150%	6,372.90
Group 4	5000143181	Jun-2007	01-May-2005	IL	80.00	84,800.00	84,800.00	01-Jan-2006	17	9.300%	8,635.53
Group 4	5000144265	Jul-2007	01-May-2005	CO	80.00	167,048.00	166,955.98	01-Jan-2007	5	9.750%	7,756.55
Group 4	5000144298	Feb-2007	01-Jun-2005	IL	80.00	160,326.00	160,326.00	01-Aug-2006	10	9.950%	11,543.46
Group 4	5000144332	Dec-2006	01-Jun-2005	NC	90.00	126,000.00	125,931.71	01-Jan-2007	5	10.550%	6,123.44
Group 4	5000144671	Aug-2007	01-May-2005	MO	90.00	80,910.00	79,630.77	01-Jan-2007	5	10.750%	4,154.17
Group 4	5000144816	Jul-2007	01-Jun-2005	CO	80.00	200,000.00	200,000.00	01-Feb-2006	16	10.300%	21,894.28
Group 4	5000144818	Dec-2006	01-Jun-2005	NY	80.00	612,000.00	605,114.31	01-Jun-2006	12	9.900%	49,401.19
Group 4	5000145487	Jul-2007	01-Jun-2005	MO	90.00	72,000.00	71,071.36	01-Dec-2006	6	11.250%	4,193.73
Group 4	5000146087	Jul-2007	01-Jun-2005	IL	80.00	143,200.00	140,580.67	01-Feb-2007	4	9.990%	5,601.99
Group 4	5000146274	Jul-2007	01-Jun-2005	MN	80.00	129,600.00	129,598.22	01-Jan-2007	5	9.450%	5,470.13
Group 4	5000146596	Aug-2007	01-Jun-2005	CO	80.00	148,800.00	146,127.45	01-Mar-2007	3	10.550%	5,379.56
Group 4	5000147346	Jun-2007	01-Jun-2005	FL	80.00	172,000.00	171,214.07	01-Oct-2005	20	9.500%	19,902.76
Group 4	6000140037	Aug-2007	01-Apr-2005	FL	80.00	152,000.00	152,000.00	01-Jan-2006	11	9.650%	12,027.00
Group 4	6000142203	Jun-2007	01-Jun-2005	NY	90.00	481,500.00	473,137.41	01-Jan-2007	5	9.990%	21,397.60
Group 4	6000142668	Jul-2007	01-May-2005	FL	80.00	201,680.00	201,565.10	01-Jan-2007	5	9.650%	9,246.78
Group 4	6000143804	Jun-2007	01-May-2005	FL	80.00	135,200.00	133,574.21	01-Jan-2007	5	12.375%	8,329.07
Group 4	6000145187	Jun-2007	01-May-2005	FL	90.00	107,100.00	107,100.00	01-Jun-2006	12	10.600%	9,942.38
Group 4	6000146345	Jul-2007	01-May-2005	FL	80.00	119,920.00	119,920.00	01-Jan-2007	5	10.150%	5,851.05
Group 4	6000147097	Dec-2006	01-Jun-2005	FL	80.00	466,400.00	460,893.10	01-Jul-2006	11	7.050%	32,525.42
Group 4	6000147479	Jun-2007	01-Jun-2005	DE	80.00	183,920.00	183,920.00	01-Mar-2007	3	10.100%	6,437.20
Group 4	6000148578	Jun-2007	01-Jun-2005	FL	80.00	605,600.00	583,526.60	01-Jan-2007	5	9.200%	23,689.91
Group 4	6000148758	Aug-2007	01-Jun-2005	MD	85.00	365,500.00	360,253.14	01-Feb-2007	4	11.250%	16,630.51
Group 4	6000148828	Aug-2007	01-Jun-2005	FL	85.00	144,500.00	144,500.00	01-Feb-2007	4	10.150%	5,888.37
Group 4	6000151313	Jul-2007	01-Jun-2005	IL	80.00	86,400.00	85,122.59	01-Feb-2007	4	12.250%	4,473.06
Group 4	7000140715	Jul-2007	01-Jun-2005	CA	80.00	432,000.00	432,000.00	01-Feb-2007	4	8.750%	14,580.00
Group 4	7000140805	Jul-2007	01-Jun-2005	CA	71.02	625,000.00	615,246.59	01-Feb-2007	4	10.900%	27,323.38
Group 4	7000141561	Jun-2007	01-Jun-2005	NY	80.00	374,000.00	367,758.26	01-Jan-2007	5	10.200%	17,083.08
Group 4	7000142098	Oct-2006	01-Jun-2005	VA	80.00	524,000.00	524,000.00	01-Jun-2006	12	5.550%	30,872.38
Group 4	7000142728	Jul-2007	01-Jun-2005	FL	80.00	252,000.00	246,992.40	01-Feb-2007	4	9.650%	9,423.13
Group 4	7000144152	May-2007	01-Jun-2005	CA	80.00	312,000.00	312,000.00	01-Nov-2006	7	9.450%	16,263.00
Group 4	7000144585	Jun-2007	01-Jun-2005	WA	80.00	155,160.00	155,160.00	01-Oct-2006	8	9.100%	8,404.50

Merrill Lynch Mortgage Investors Trust
Mortgage Loan Asset-Backed Certificates
Series 2005-FM1

Contact: Customer Service - CTSLink
Wells Fargo Bank, N.A.
Securities Administration Services
7485 New Horizon Way
Frederick, MD 21703
www.ctslink.com
Telephone: (301) 815-6600
Fax: (301) 815-6660

23-Aug-2007 10:06:13AM

Foreclosure Loan Detail - All Mortgage Loans in Foreclosure during Current Period

Group	Loan Number	Month Loan Entered FC	First Payment Date	State	LTV at Origination	Original Principal Balance	Current Actual Balance	Paid To Date	Months Delinquent	Current Loan Rate	Approximate Delinquent Interest
Group 4	7000145758	May-2007	01-Jun-2005	MD	85.00	504,367.00	503,741.04	01-Jul-2005	23	11.400%	85,969.35
Group 4	8000042668	Feb-2007	01-Jun-2005	NJ	80.00	480,000.00	474,335.35	01-Jun-2006	12	9.650%	37,337.84
Group 4	8000044783	Dec-2006	01-Jun-2005	PA	80.00	71,600.00	71,083.98	01-Jun-2006	12	12.150%	7,675.02

Merrill Lynch Mortgage Investors Trust
Mortgage Loan Asset-Backed Certificates
Series 2005-FM1

Contact: Customer Service - CTSLink
Wells Fargo Bank, N.A.
Securities Administration Services
7485 New Horizon Way
Frederick, MD 21703
www.ctslink.com
Telephone: (301) 815-6600
Fax: (301) 815-6660

23-Aug-2007 10:06:13AM

Bankruptcy Detail - All Mortgage Loans in Bankruptcy during Current Period

Summary

New Bankruptcy Loans	
Loans in Bankruptcy	6
Original Principal Balance	1,186,690.00
Current Actual Balance	1,173,906.53
Current Bankruptcy Total	
Loans in Bankruptcy	64
Original Principal Balance	10,164,019.00
Current Actual Balance	10,026,095.39

12 Month Bankruptcy History

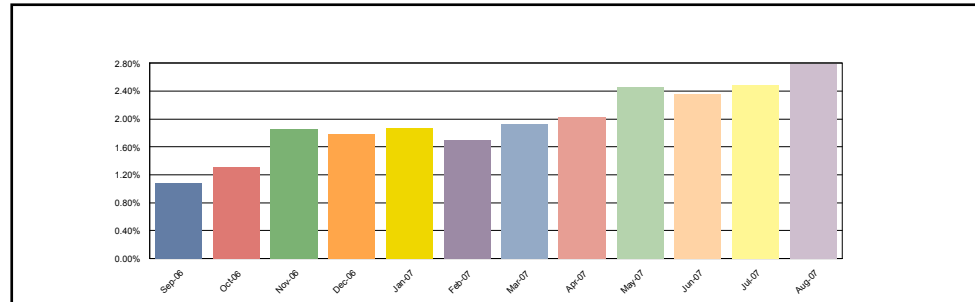

Group 1

New Bankruptcy Loans	
Loans in Bankruptcy	0
Original Principal Balance	0.00
Current Actual Balance	0.00
Current Bankruptcy Total	
Loans in Bankruptcy	3
Original Principal Balance	195,790.00
Current Actual Balance	189,303.58

12 Month Bankruptcy History

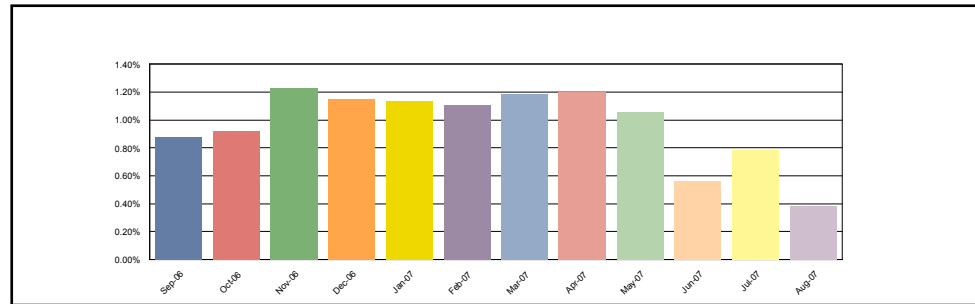

Group 2

New Bankruptcy Loans	
Loans in Bankruptcy	3
Original Principal Balance	488,300.00
Current Actual Balance	484,243.20
Current Bankruptcy Total	
Loans in Bankruptcy	26
Original Principal Balance	4,871,835.00
Current Actual Balance	4,814,906.87

12 Month Bankruptcy History

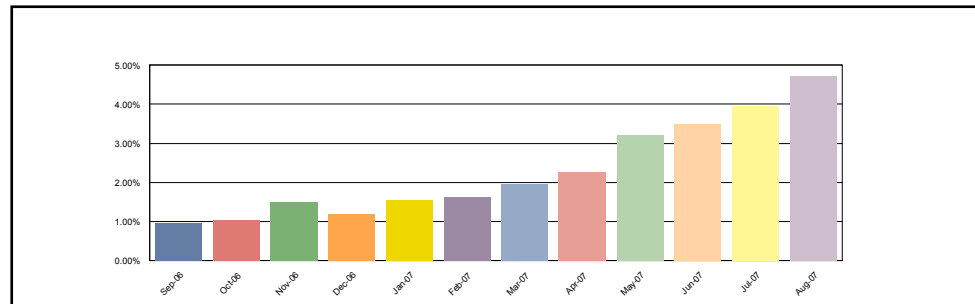

Merrill Lynch Mortgage Investors Trust
Mortgage Loan Asset-Backed Certificates
Series 2005-FM1

Contact: Customer Service - CTSLink
Wells Fargo Bank, N.A.
Securities Administration Services
7485 New Horizon Way
Frederick, MD 21703
www.ctslink.com
Telephone: (301) 815-6600
Fax: (301) 815-6660

23-Aug-2007 10:06:13AM

Bankruptcy Detail - All Mortgage Loans in Bankruptcy during Current Period

Group 3

New Bankruptcy Loans	
Loans in Bankruptcy	1
Original Principal Balance	24,300.00
Current Actual Balance	23,862.00
Current Bankruptcy Total	
Loans in Bankruptcy	18
Original Principal Balance	1,731,662.00
Current Actual Balance	1,691,018.74

12 Month Bankruptcy History

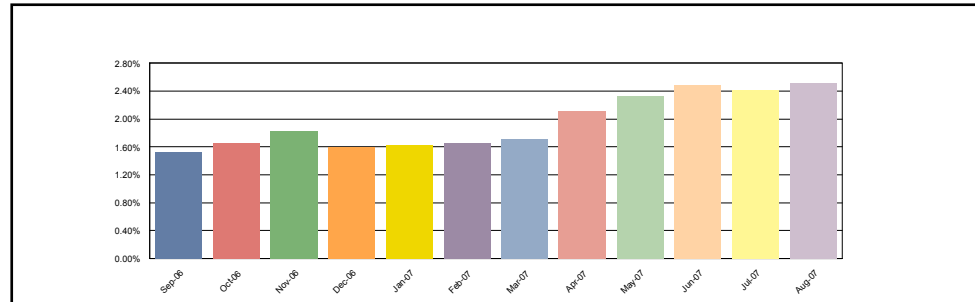

Group 4

New Bankruptcy Loans	
Loans in Bankruptcy	2
Original Principal Balance	674,090.00
Current Actual Balance	665,801.33
Current Bankruptcy Total	
Loans in Bankruptcy	17
Original Principal Balance	3,364,732.00
Current Actual Balance	3,330,866.20

12 Month Bankruptcy History

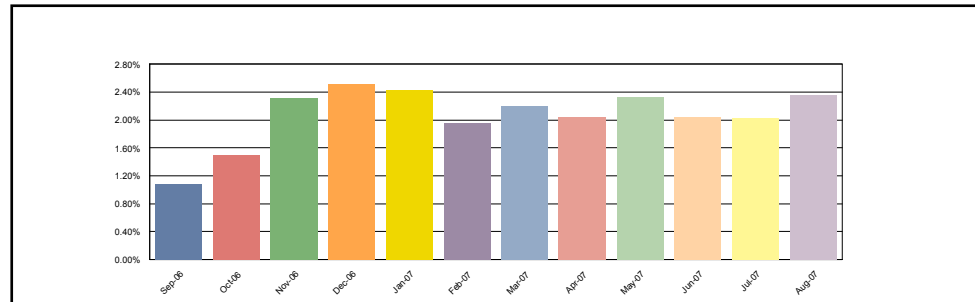

Bankruptcy Detail - All Mortgage Loans in Bankruptcy during Current Period

Group	Loan Number	Month Loan Entered Bankruptcy	First Payment Date	State	LTV at Origination	Original Principal Balance	Current Actual Balance	Paid To Date	Months Delinquent	Current Loan Rate	Approximate Delinquent Interest
Group 1	1000236781	Jul-2007	01-Jun-2005	FL	81.28	152,000.00	147,077.87	01-Jul-2007	0	6.300%	1,422.57
Group 1	5000146904	Jun-2007	01-Jun-2005	MI	20.00	29,000.00	28,308.06	01-Sep-2006	9	9.500%	1,478.78
Group 1	6000150384	Dec-2006	01-Jun-2005	GA	10.00	14,790.00	13,917.65	01-Feb-2007	4	9.250%	603.94
Group 2	1000228003	Jan-2007	01-Jun-2005	MA	90.00	494,100.00	487,709.48	01-Aug-2006	10	9.950%	34,924.22
Group 2	1000232395	Dec-2006	01-May-2005	OR	80.00	63,920.00	63,804.75	01-Jul-2007	0	9.550%	962.68
Group 2	1000233226	Mar-2007	01-May-2005	MD	90.00	184,500.00	183,960.87	01-Mar-2007	3	6.900%	4,905.65
Group 2	1000233987	May-2007	01-May-2005	MN	80.00	160,000.00	156,118.95	01-Jul-2007	0	9.950%	2,459.57
Group 2	1000236050	Aug-2007	01-Jun-2005	IL	90.00	206,100.00	202,852.05	01-Jan-2007	5	10.500%	9,778.43
Group 2	1000240344	Nov-2006	01-Jun-2005	CA	90.00	198,000.00	197,926.78	01-Aug-2006	10	10.350%	15,042.42
Group 2	1000241610	Aug-2007	01-Jun-2005	NV	78.72	185,000.00	184,955.46	01-Dec-2006	6	8.650%	7,737.33

Merrill Lynch Mortgage Investors Trust
Mortgage Loan Asset-Backed Certificates
Series 2005-FM1

Contact: Customer Service - CTSLink
Wells Fargo Bank, N.A.
Securities Administration Services
7485 New Horizon Way
Frederick, MD 21703
www.ctslink.com
Telephone: (301) 815-6600
Fax: (301) 815-6660

23-Aug-2007 10:06:13AM

Bankruptcy Detail - All Mortgage Loans in Bankruptcy during Current Period

Group	Loan Number	Month Loan Entered Bankruptcy	First Payment Date	State	LTV at Origination	Original Principal Balance	Current Actual Balance	Paid To Date	Months Delinquent	Current Loan Rate	Approximate Delinquent Interest
Group 2	1000242023	Jun-2007	01-Jun-2005	NC	80.00	121,920.00	119,857.14	01-Feb-2007	4	10.400%	5,022.83
Group 2	5000140488	Apr-2007	01-Jun-2005	MI	80.00	196,800.00	194,404.04	01-Nov-2006	7	11.250%	12,718.38
Group 2	5000144828	May-2007	01-Jun-2005	WI	80.00	166,320.00	163,393.97	01-Jul-2007	0	11.200%	2,914.49
Group 2	5000145986	Mar-2007	01-Jun-2005	OH	80.00	158,000.00	155,381.00	01-Dec-2006	6	9.950%	7,819.38
Group 2	5000146230	Aug-2006	01-Jun-2005	WI	80.00	150,400.00	146,705.97	01-Jul-2007	0	6.750%	1,529.26
Group 2	5000146773	Jun-2007	01-Jun-2005	MI	80.00	116,000.00	114,460.97	01-Oct-2006	8	10.500%	7,505.04
Group 2	6000149295	Apr-2007	01-Jun-2005	TN	90.00	100,350.00	98,903.81	01-Nov-2006	7	10.450%	5,875.79
Group 2	6000149429	Jun-2007	01-Jun-2005	MD	80.00	259,200.00	255,367.16	01-Nov-2006	7	10.250%	14,787.36
Group 2	6000150103	Dec-2005	01-Jun-2005	GA	80.00	112,000.00	112,000.00	01-May-2007	1	9.150%	2,421.99
Group 2	6000150251	Dec-2006	01-Jun-2005	GA	90.00	133,110.00	131,102.58	01-Nov-2006	7	10.150%	7,493.11
Group 2	6000151002	Mar-2007	01-Jun-2005	NC	90.00	265,500.00	261,908.75	01-Oct-2006	8	7.400%	15,001.04
Group 2	7000141088	Aug-2007	01-Jun-2005	WI	80.00	97,200.00	96,435.69	01-Apr-2006	14	10.850%	10,112.19
Group 2	7000141356	Jul-2007	01-Jun-2005	NY	79.99	288,300.00	284,077.53	01-Nov-2006	7	10.300%	16,556.62
Group 2	7000142209	Jul-2007	01-Jun-2005	CA	77.02	191,000.00	188,695.82	01-Oct-2006	8	10.990%	13,144.81
Group 2	7000143583	Jun-2007	01-Jun-2005	CA	80.00	248,000.00	248,000.00	01-Nov-2006	7	9.150%	12,369.03
Group 2	7000144217	May-2007	01-Jun-2005	GA	90.00	147,015.00	144,640.20	01-Mar-2007	3	10.900%	5,536.04
Group 2	8000039285	Jan-2007	01-Jun-2005	NJ	74.92	236,000.00	233,648.46	01-May-2006	13	10.100%	20,889.46
Group 2	8000040822	Nov-2006	01-Jun-2005	NJ	79.54	241,000.00	238,085.69	01-Aug-2006	10	10.300%	17,884.22
Group 2	8000041143	May-2007	01-Jun-2005	NJ	90.00	152,100.00	150,509.75	01-May-2006	13	9.850%	12,984.85
Group 3	1000232440	Dec-2006	01-May-2005	OR	20.00	15,980.00	15,250.13	01-Jul-2007	0	8.800%	211.16
Group 3	1000239246	Aug-2006	01-Jun-2005	AZ	20.00	67,000.00	66,840.95	01-Nov-2005	19	10.625%	4,505.19
Group 3	5000144847	May-2007	01-Jun-2005	WI	20.00	41,580.00	41,122.38	01-Jul-2007	0	10.875%	711.25
Group 3	5000145285	Apr-2007	01-Jun-2005	OH	85.00	134,300.00	130,968.95	01-Jul-2007	0	6.590%	1,330.03
Group 3	5000145937	Jun-2006	01-Jun-2005	MO	90.00	72,000.00	70,798.59	01-May-2007	1	8.200%	1,361.82
Group 3	5000146437	Aug-2006	01-Jun-2005	WI	20.00	37,600.00	36,800.14	01-Jul-2007	0	9.750%	568.06
Group 3	5000147660	Jul-2007	01-Jun-2005	WI	20.00	19,000.00	18,240.09	01-Apr-2007	2	8.500%	484.96
Group 3	5000147924	Jul-2007	01-Jun-2005	MN	20.00	25,980.00	24,949.03	01-Apr-2007	2	9.000%	704.89
Group 3	6000146294	Mar-2007	01-Jun-2005	GA	20.00	31,255.00	31,002.31	01-Oct-2006	8	11.250%	2,771.95
Group 3	6000149076	Jun-2006	01-Jun-2005	NY	83.87	390,000.00	380,627.06	01-Jul-2007	0	6.750%	3,966.88
Group 3	6000149446	Jun-2007	01-Jun-2005	MD	20.00	64,800.00	64,178.06	01-Mar-2007	3	10.500%	2,671.47
Group 3	6000150123	Dec-2005	01-Jun-2005	GA	20.00	28,000.00	27,615.50	01-Apr-2007	2	8.975%	779.36
Group 3	6000151285	Sep-2006	01-Jun-2005	MD	20.00	49,000.00	48,851.69	01-Jan-2006	17	10.875%	7,994.85
Group 3	7000141656	Jul-2007	01-Jun-2005	FL	89.79	86,200.00	85,033.48	01-Feb-2007	4	8.550%	3,416.51
Group 3	7000142472	Aug-2007	01-Jun-2005	WI	20.00	24,300.00	23,862.00	01-Jun-2006	12	9.990%	1,688.00
Group 3	7000144445	May-2007	01-Jun-2005	GA	5.00	8,167.00	7,298.01	01-Mar-2007	3	12.000%	345.42
Group 3	8000042439	Dec-2005	01-Jun-2005	NC	90.00	139,500.00	136,293.48	01-Jul-2007	0	6.990%	1,474.96
Group 3	8000042813	Dec-2005	01-Jun-2005	NY	89.55	497,000.00	481,286.89	01-Jul-2007	0	6.800%	5,056.68
Group 4	1000241006	Jan-2007	01-Jun-2005	VA	75.00	84,000.00	83,018.92	01-Dec-2006	6	11.750%	5,176.03
Group 4	1000241413	Sep-2006	01-Jun-2005	CA	85.00	352,750.00	347,449.20	01-Oct-2006	8	9.850%	20,895.75
Group 4	5000135427	Dec-2006	01-Apr-2005	IL	80.00	50,400.00	49,641.59	01-May-2007	1	12.375%	1,473.22

Merrill Lynch Mortgage Investors Trust
Mortgage Loan Asset-Backed Certificates
Series 2005-FM1

Contact: Customer Service - CTSLink
Wells Fargo Bank, N.A.
Securities Administration Services
7485 New Horizon Way
Frederick, MD 21703
www.ctslink.com
Telephone: (301) 815-6600
Fax: (301) 815-6660

23-Aug-2007 10:06:13AM

Bankruptcy Detail - All Mortgage Loans in Bankruptcy during Current Period

Group	Loan Number	Month Loan Entered Bankruptcy	First Payment Date	State	LTV at Origination	Original Principal Balance	Current Actual Balance	Paid To Date	Months Delinquent	Current Loan Rate	Approximate Delinquent Interest
Group 4	5000142512	Jul-2006	01-Jun-2005	MI	90.00	90,000.00	88,545.99	01-Mar-2007	3	10.900%	3,389.08
Group 4	5000146311	Feb-2007	01-Jun-2005	IL	80.00	146,000.00	146,000.00	01-Oct-2006	8	8.900%	7,665.00
Group 4	5000146398	May-2007	01-Jun-2005	WI	100.00	360,000.00	352,600.57	01-Jul-2007	0	10.390%	5,813.51
Group 4	5000146446	Jun-2007	01-Jun-2005	TX	100.00	90,000.00	88,255.71	01-Jul-2007	0	10.700%	1,500.71
Group 4	5000147598	Jul-2007	01-Jun-2005	WI	80.00	76,000.00	74,576.62	01-Apr-2007	2	10.450%	2,284.45
Group 4	5000147859	Jul-2007	01-Jun-2005	MN	80.00	103,920.00	102,204.62	01-Nov-2006	7	9.900%	5,649.39
Group 4	5000147894	Oct-2006	01-Jun-2005	TX	90.00	101,700.00	100,623.66	01-Oct-2006	8	11.650%	7,564.40
Group 4	6000142781	Oct-2006	01-Jun-2005	PA	80.00	104,000.00	102,478.37	01-Oct-2006	8	10.150%	6,419.70
Group 4	6000146271	Mar-2007	01-Jun-2005	GA	80.00	125,020.00	125,020.00	01-Sep-2006	9	10.550%	9,017.04
Group 4	6000151523	Jul-2007	01-Jun-2005	NC	80.00	126,852.00	124,766.38	01-Feb-2007	4	10.550%	5,322.29
Group 4	7000141056	Dec-2005	01-May-2005	NV	80.00	140,000.00	139,922.41	01-Jul-2007	0	10.900%	2,425.32
Group 4	7000144180	Aug-2007	01-Jun-2005	NV	90.00	466,170.00	457,882.39	01-Feb-2007	4	10.600%	19,646.51
Group 4	7000144545	Jan-2007	01-Jun-2005	CA	80.00	740,000.00	739,960.83	01-Aug-2006	10	8.450%	42,177.78
Group 4	8000043230	Aug-2007	01-Jun-2005	MA	80.00	207,920.00	207,918.94	01-Oct-2006	8	9.000%	11,089.00

**Merrill Lynch Mortgage Investors Trust
Mortgage Loan Asset-Backed Certificates
Series 2005-FM1**

Realized Loss Detail Report - Loans with Losses during Current Period

Summary				
	# Loans with Losses	Prior Actual Balance	Realized Loss/(Gain) Amount	Current Loss Percentage
Group 1	6	139,351.11	142,899.64	0.286%
Group 2	24	1,119,445.06	199,191.76	0.196%
Group 3	14	59,826.59	29,787.37	0.044%
Group 4	23	1,430,066.13	43,342.88	0.031%
Total	67	2,748,688.89	415,221.65	0.115%

Realized Loss Loan Detail Report - Loans with Losses during Current Period

Group	Loan Number	Original Principal Balance	Current Note Rate	State	LTV at Origination	Original Term	Prior Actual Balance	Realized Loss/(Gain)	Cumulative Realized Loss/(Gain)
Group 1	1000235907	70,000.00	8.500%	NY	20.00	360	69,140.79	72,155.58	72,155.58
Group 1	1000236757	71,000.00	9.000%	CA	20.00	360	70,210.32	73,475.70	73,475.70
Group 1	5000145792	58,300.00	8.990%	MN	20.00	360	0.00	(1,784.04)	30,821.37
Group 1	5000146094	39,500.00	9.750%	OH	20.00	360	0.00	(1,391.98)	40,402.76
Group 1	5000146215	100,800.00	8.300%	MI	90.00	360	0.00	135.49	78,543.05
Group 1	6000149416	172,000.00	6.950%	GA	80.00	360	0.00	308.89	87,278.24
Group 2	1000236158	272,700.00	9.450%	NY	90.00	360	0.00	618.15	128,679.73
Group 2	1000240991	117,000.00	8.750%	PA	90.00	360	0.00	330.37	64,854.32
Group 2	1000243083	237,600.00	7.650%	MA	80.00	360	0.00	123.72	37,092.51
Group 2	5000133208	135,000.00	10.250%	MN	90.00	360	133,646.20	91,178.99	91,178.99
Group 2	5000143309	100,000.00	10.740%	GA	80.00	360	0.00	1,105.65	9,377.02
Group 2	5000144595	216,000.00	8.250%	MI	100.00	360	0.00	34.93	107,098.78
Group 2	5000145237	99,900.00	11.250%	IN	90.00	360	98,889.87	1,007.21	1,007.21
Group 2	5000145279	210,093.00	7.650%	TX	80.00	360	0.00	67.69	4,937.22
Group 2	5000146464	143,256.00	10.700%	IL	80.00	360	0.00	(14,916.02)	8,668.00
Group 2	5000146819	167,600.00	7.200%	KS	80.00	360	0.00	37.08	25,507.75
Group 2	5000147007	177,300.00	8.000%	CO	90.00	360	0.00	55.51	47,690.71
Group 2	5000147299	112,800.00	10.750%	MO	80.00	360	93,349.28	9,748.69	9,748.69
Group 2	6000142432	107,100.00	10.100%	NC	90.00	360	106,215.98	38,101.21	38,101.21
Group 2	6000146088	87,430.00	8.100%	SC	70.00	360	0.00	26.75	22,957.63
Group 2	6000146793	308,000.00	7.450%	GA	80.00	360	0.00	9.23	122,898.09
Group 2	6000148306	130,900.00	10.850%	GA	84.10	360	0.00	157.15	35,951.39
Group 2	6000149623	211,500.00	10.800%	GA	90.00	360	210,445.14	49,493.42	49,493.42
Group 2	6000151044	101,700.00	7.400%	NC	90.00	360	0.00	30.03	4,375.05
Group 2	7000135397	116,000.00	10.350%	GA	80.00	360	0.00	214.14	117,839.42
Group 2	7000140630	135,200.00	7.300%	FL	80.00	360	0.00	5.26	45,470.78
Group 2	7000142073	214,200.00	9.990%	NY	90.00	360	213,490.13	41,778.15	41,778.15
Group 2	7000142154	176,310.00	8.050%	NJ	90.00	360	0.00	(55,522.98)	0.00

Merrill Lynch Mortgage Investors Trust
Mortgage Loan Asset-Backed Certificates
Series 2005-FM1

Contact: Customer Service - CTSLink
Wells Fargo Bank, N.A.
Securities Administration Services
7485 New Horizon Way
Frederick, MD 21703
www.ctslink.com
Telephone: (301) 815-6600
Fax: (301) 815-6660

23-Aug-2007 10:06:13AM

Realized Loss Loan Detail Report - Loans with Losses during Current Period

Group	Loan Number	Original Principal Balance	Current Note Rate	State	LTV at Origination	Original Term	Prior Actual Balance	Realized Loss/(Gain)	Cumulative Realized Loss/(Gain)
Group 2	7000142331	108,720.00	7.700%	NH	80.00	360	0.00	9.97	35,402.59
Group 2	8000043819	264,000.00	10.500%	NJ	80.00	360	263,408.46	35,497.46	35,497.46
Group 3	5000144943	129,000.00	6.500%	ME	83.77	360	0.00	125.56	96,205.63
Group 3	5000145056	25,000.00	9.990%	GA	20.00	360	24,746.79	26,186.57	26,186.57
Group 3	5000147332	106,200.00	9.100%	TX	90.00	360	0.00	484.27	39,995.43
Group 3	6000147095	7,000.00	12.250%	GA	5.00	120	0.00	(35.49)	6,957.24
Group 3	6000148062	31,135.00	11.000%	GA	20.00	360	0.00	(596.00)	29,878.78
Group 3	6000148474	25,200.00	10.625%	GA	20.00	240	0.00	(119.88)	31,376.67
Group 3	7000142161	109,000.00	9.350%	CA	19.89	360	0.00	5.52	146,964.49
Group 3	7000144783	71,100.00	9.400%	GA	90.00	360	0.00	26.51	42,292.42
Group 3	8000041736	99,000.00	7.350%	NY	88.39	360	0.00	50.61	63,805.24
Group 3	8000042130	37,600.00	8.725%	MA	20.00	360	35,079.80	36,605.74	36,605.74
Group 3	8000042802	120,275.00	8.450%	WI	85.00	360	0.00	390.89	37,724.63
Group 3	8000043095	30,600.00	11.000%	MI	20.00	360	0.00	(33,138.43)	0.00
Group 3	8000043384	15,650.00	12.250%	CT	5.00	120	0.00	(0.20)	15,178.89
Group 3	8000043440	51,980.00	11.000%	MA	20.00	360	0.00	(198.30)	54,738.18
Group 4	1000223623	495,000.00	9.800%	MI	90.00	360	0.00	(252.10)	313,902.83
Group 4	1000231638	520,000.00	6.000%	CA	80.00	360	0.00	81.93	50,486.99
Group 4	1000235140	67,500.00	12.250%	MI	90.00	360	0.00	43.58	81,310.58
Group 4	5000139001	218,400.00	5.610%	CO	80.00	360	0.00	(34,290.64)	(33,854.69)
Group 4	5000142780	288,000.00	10.750%	MN	90.00	360	0.00	(110,628.66)	50,192.40
Group 4	5000144223	144,000.00	7.250%	CO	80.00	360	0.00	10.48	68,628.18
Group 4	5000144501	98,820.00	11.390%	MI	90.00	360	98,309.74	44,235.48	44,235.48
Group 4	5000145187	133,600.00	10.250%	TX	80.00	360	0.00	(66,764.09)	(40.00)
Group 4	5000146732	144,000.00	9.650%	CO	80.00	360	0.00	301.37	65,750.54
Group 4	5000147457	56,000.00	10.250%	OH	80.00	360	0.00	(3,400.00)	31,950.09
Group 4	5000147472	143,920.00	10.600%	MN	80.00	360	0.00	422.53	63,778.84
Group 4	5000149096	60,000.00	11.850%	MI	80.00	360	59,792.40	75,962.50	75,962.50
Group 4	6000144920	84,000.00	11.900%	NC	80.00	360	83,363.10	8,427.37	8,427.37
Group 4	6000147346	51,100.00	11.400%	FL	70.00	360	0.00	15.83	11,654.79
Group 4	6000148958	394,320.00	8.950%	GA	80.00	360	388,163.79	25,695.76	25,695.76
Group 4	7000139111	473,560.00	8.950%	CA	80.00	360	0.00	1,460.33	87,822.51
Group 4	7000139328	288,400.00	9.850%	CA	80.00	360	0.00	(42,165.44)	9,957.21
Group 4	7000140297	61,750.00	12.950%	NY	65.00	360	0.00	350.00	78,600.19
Group 4	7000141816	126,000.00	11.900%	CT	90.00	360	125,140.29	27,407.56	27,407.56
Group 4	7000142698	391,000.00	9.100%	CA	85.00	360	0.00	84.36	109,141.64
Group 4	7000143483	240,240.00	6.750%	CA	80.00	360	0.00	182.14	65,437.86
Group 4	8000038035	160,000.00	9.050%	CT	70.48	360	0.00	(435.60)	0.00
Group 4	8000042538	680,000.00	10.450%	GA	80.00	360	675,296.81	116,598.19	116,598.19

Merrill Lynch Mortgage Investors Trust
Mortgage Loan Asset-Backed Certificates
Series 2005-FM1

Contact: Customer Service - CTSLink
Wells Fargo Bank, N.A.
Securities Administration Services
7485 New Horizon Way
Frederick, MD 21703
www.ctslink.com
Telephone: (301) 815-6600
Fax: (301) 815-6660

23-Aug-2007 10:06:13AM

Realized Loss Report - Collateral

Summary

MDR

Current Month 0.734%
3 Month Average 0.540%
12 Month Average 0.300%

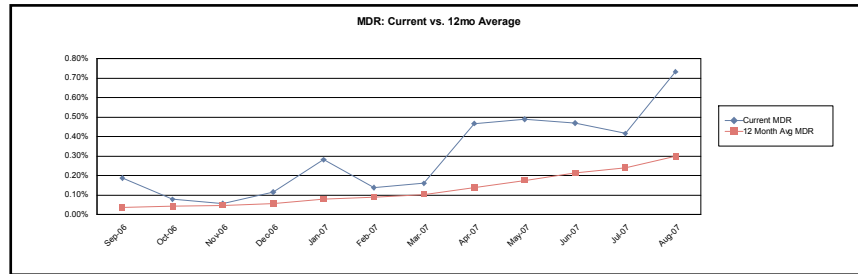

SDA

Current Month 16.146%
3 Month Average 12.400%
12 Month Average 7.915%

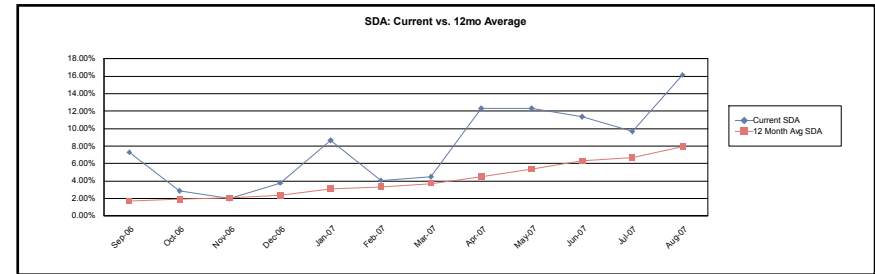

CDR

Current Month 8.456%
3 Month Average 6.278%
12 Month Average 3.510%

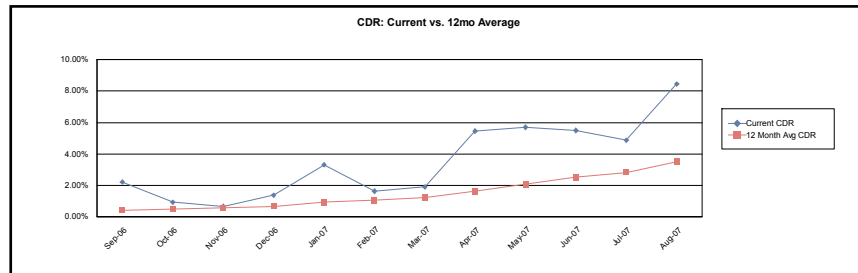

Cumulative Loss Severity

Current Month 40.554%
3 Month Average 42.511%
12 Month Average 49.625%

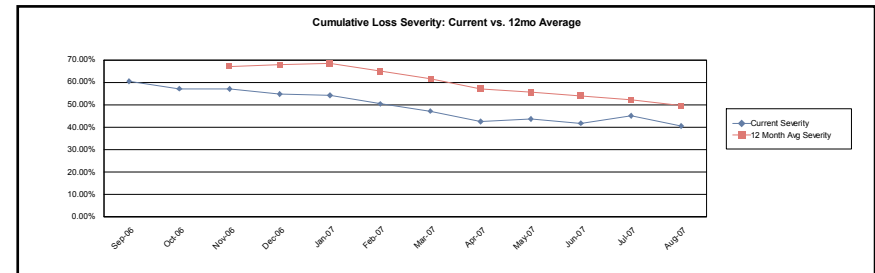

Merrill Lynch Mortgage Investors Trust
Mortgage Loan Asset-Backed Certificates
Series 2005-FM1

Contact: Customer Service - CTSLink
Wells Fargo Bank, N.A.
Securities Administration Services
7485 New Horizon Way
Frederick, MD 21703
www.ctslink.com
Telephone: (301) 815-6600
Fax: (301) 815-6660

23-Aug-2007 10:06:13AM

Realized Loss Report - Collateral

Group 1

MDR

Current Month 0.275%
3 Month Average 0.368%
12 Month Average 0.103%

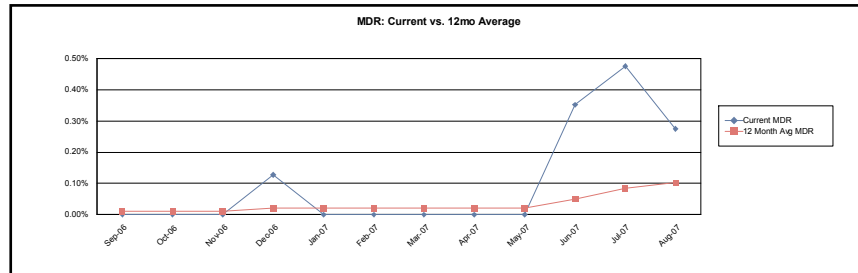

SDA

Current Month 6.239%
3 Month Average 8.649%
12 Month Average 2.511%

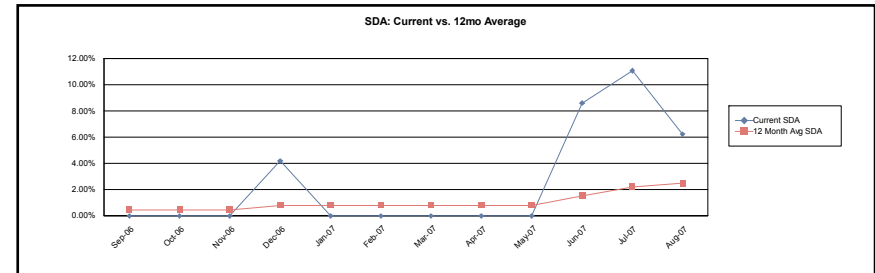

CDR

Current Month 3.254%
3 Month Average 4.322%
12 Month Average 1.207%

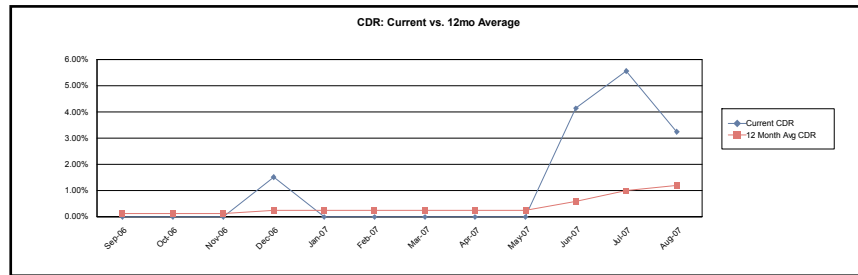

Cumulative Loss Severity

Current Month 80.585%
3 Month Average 78.869%
12 Month Average 97.642%

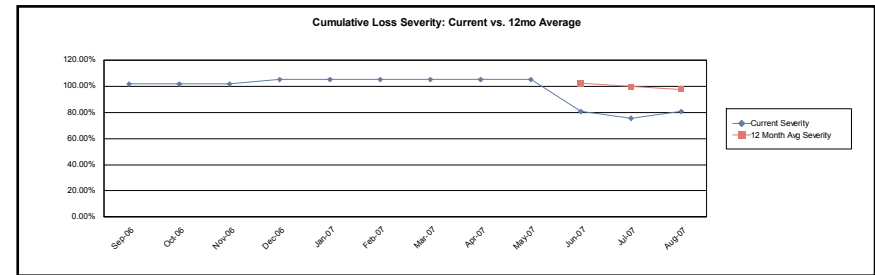

Merrill Lynch Mortgage Investors Trust
Mortgage Loan Asset-Backed Certificates
Series 2005-FM1

Contact: Customer Service - CTSLink
Wells Fargo Bank, N.A.
Securities Administration Services
7485 New Horizon Way
Frederick, MD 21703
www.ctslink.com
Telephone: (301) 815-6600
Fax: (301) 815-6660

23-Aug-2007 10:06:13AM

Realized Loss Report - Collateral

Group 2

MDR

Current Month 1.070%
3 Month Average 0.557%
12 Month Average 0.304%

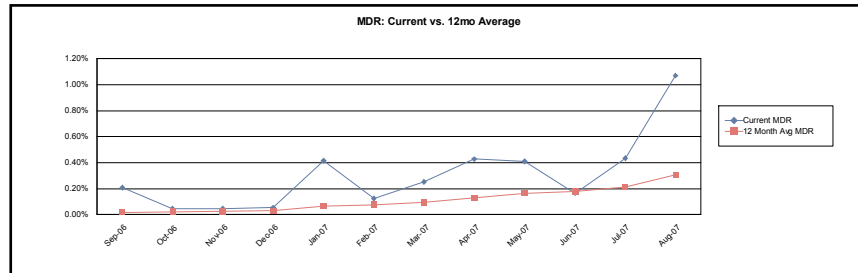

SDA

Current Month 23.133%
3 Month Average 12.434%
12 Month Average 7.961%

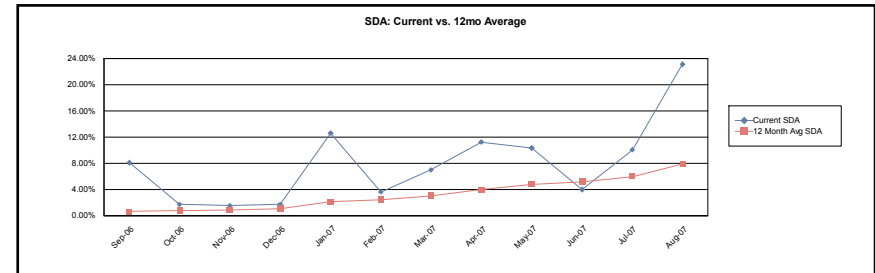

CDR

Current Month 12.111%
3 Month Average 6.388%
12 Month Average 3.544%

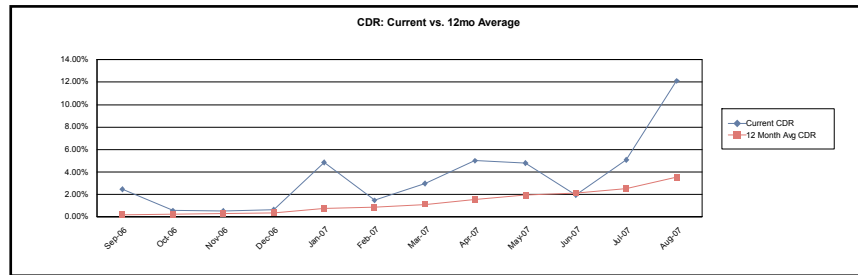

Cumulative Loss Severity

Current Month 27.826%
3 Month Average 28.680%
12 Month Average 24.650%

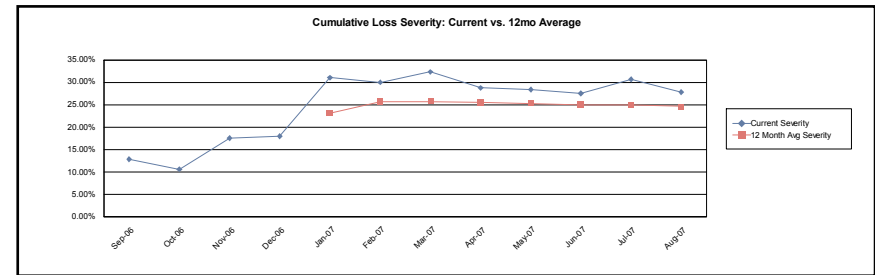

Merrill Lynch Mortgage Investors Trust
Mortgage Loan Asset-Backed Certificates
Series 2005-FM1

Contact: Customer Service - CTSLink
Wells Fargo Bank, N.A.
Securities Administration Services
7485 New Horizon Way
Frederick, MD 21703
www.ctslink.com
Telephone: (301) 815-6600
Fax: (301) 815-6660

23-Aug-2007 10:06:13AM

Realized Loss Report - Collateral

Group 3

MDR

Current Month 0.086%
3 Month Average 0.462%
12 Month Average 0.297%

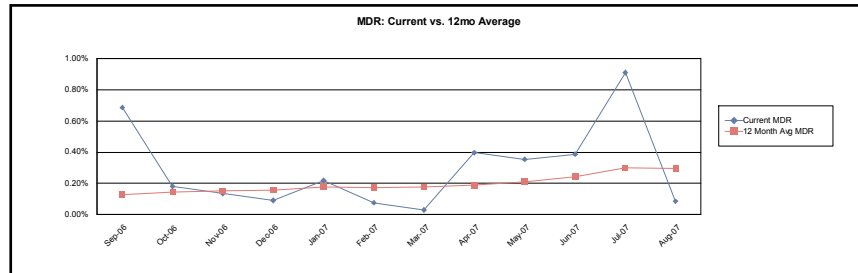

SDA

Current Month 1.967%
3 Month Average 10.709%
12 Month Average 8.529%

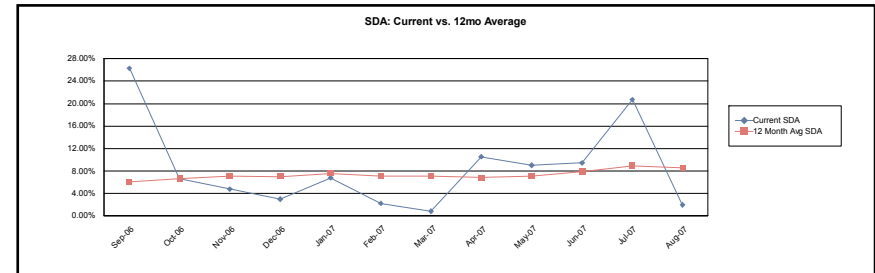

CDR

Current Month 1.027%
3 Month Average 5.329%
12 Month Average 3.458%

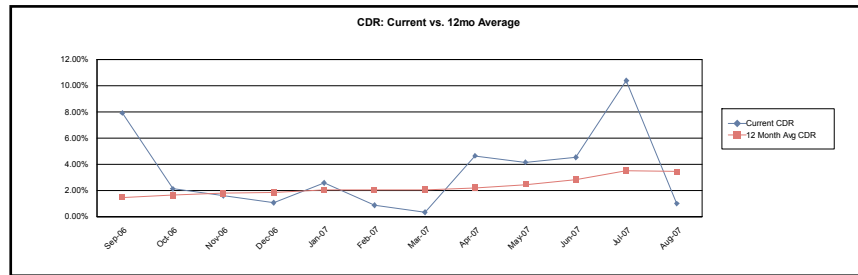

Cumulative Loss Severity

Current Month 82.116%
3 Month Average 82.255%
12 Month Average 83.350%

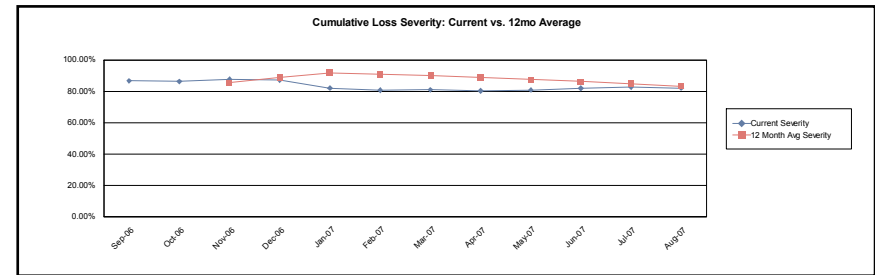

Merrill Lynch Mortgage Investors Trust
Mortgage Loan Asset-Backed Certificates
Series 2005-FM1

Contact: Customer Service - CTSLink
Wells Fargo Bank, N.A.
Securities Administration Services
7485 New Horizon Way
Frederick, MD 21703
www.ctslink.com
Telephone: (301) 815-6600
Fax: (301) 815-6660

23-Aug-2007 10:06:13AM

Realized Loss Report - Collateral

Group 4

MDR

Current Month 0.940%
3 Month Average 0.626%
12 Month Average 0.355%

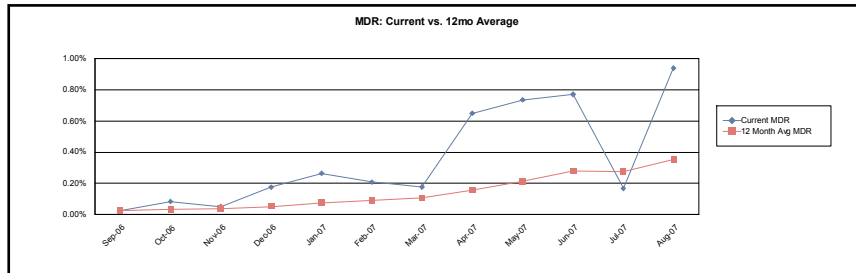

SDA

Current Month 20.392%
3 Month Average 14.206%
12 Month Average 9.041%

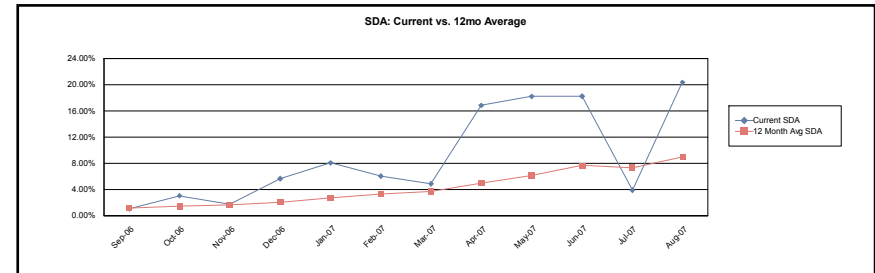

CDR

Current Month 10.712%
3 Month Average 7.193%
12 Month Average 4.112%

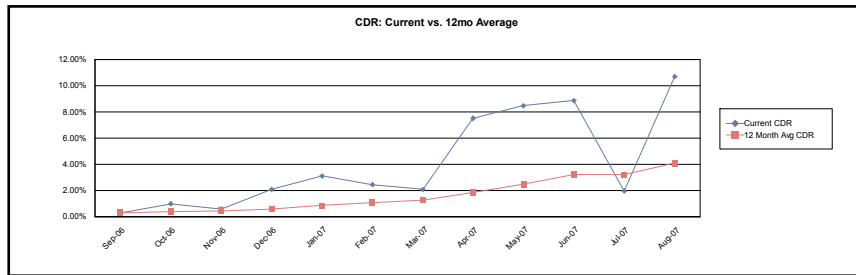

Cumulative Loss Severity

Current Month 26.255%
3 Month Average 28.684%
12 Month Average 30.060%

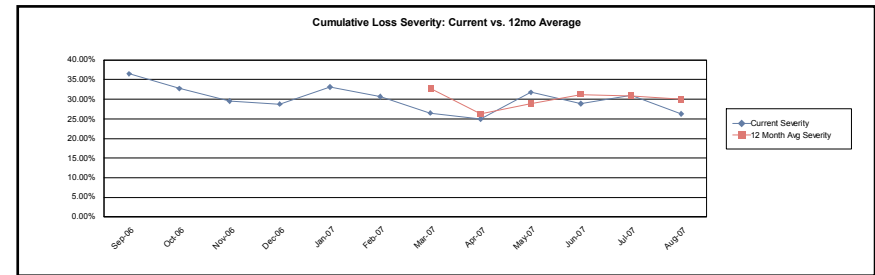

Calculation Methodology:

Monthly Default Rate (MDR): $\text{sum}(\text{Beg Scheduled Balance of Liquidated Loans}) / \text{sum}(\text{Beg Scheduled Balance})$.

Conditional Default Rate (CDR): $1 - ((1 - \text{MDR})^{12})$

SDA Standard Default Assumption: If $\text{WAS} \leq 30$ then $\text{CDR} / (\text{WAS} * 0.02)$ else if $30 < \text{WAS} \leq 60$ then $\text{CDR} / 0.6$ else if $60 < \text{WAS} \leq 120$ then $\text{CDR} / (0.6 - ((\text{WAS} - 60) * 0.0095))$ else if $\text{WAS} > 120$ then $\text{CDR} / 0.03$

Cumulative Loss Severity: $\text{Sum}(\text{Realized Losses}) / \text{Sum}(\text{Ending Actual Balance for loans that have experienced a loss})$.

Merrill Lynch Mortgage Investors Trust
Mortgage Loan Asset-Backed Certificates
Series 2005-FM1

23-Aug-2007 10:06:13AM

Prepayment Detail - Prepayments during Current Period

Summary													
	Loans Paid in Full			Repurchased Loans			Substitution Loans			Liquidated Loans			Curtailments
	Count	Original Principal Balance	Current Scheduled Balance	Count	Original Principal Balance	Current Scheduled Balance	Count	Original Principal Balance	Current Scheduled Balance	Count	Original Principal Balance	Current Scheduled Balance	Curtailment Amount
Group 1	5	267,979.00	262,950.06	0	0.00	0.00	0	0.00	0.00	2	141,000.00	138,781.60	3,347.79
Group 2	35	6,936,580.00	6,815,743.51	0	0.00	0.00	0	0.00	0.00	8	1,227,700.00	1,174,549.81	44,113.87
Group 3	23	2,072,848.00	2,022,049.52	0	0.00	0.00	0	0.00	0.00	2	62,600.00	59,500.93	1,250.45
Group 4	31	8,019,573.00	7,939,790.87	0	0.00	0.00	0	0.00	0.00	6	1,443,140.00	1,411,510.68	13,419.65
Total	94	17,296,980.00	17,040,533.96	0	0.00	0.00	0	0.00	0.00	18	2,874,440.00	2,784,343.02	62,131.76

Prepayment Loan Detail - Prepayments during Current Period

Group	Loan Number	State	LTV at Origination	First Payment Date	Original Principal Balance	Prepayment Amount	PIF Type	Months Delinquent	Current Loan Rate	Original Term	Seasoning
Group 1	1000235907	NY	20.00	01-Jun-2005	70,000.00	68,844.64	Liquidation	5	8.500%	360	26
Group 1	1000236757	CA	20.00	01-Jun-2005	71,000.00	69,936.96	Liquidation	5	9.000%	360	26
Group 1	1000238215	VA	20.00	01-Jun-2005	33,780.00	33,143.26	Loan Paid in Full	1	8.250%	360	26
Group 1	5000145840	MI	20.00	01-Jun-2005	32,000.00	31,524.62	Loan Paid in Full	0	10.125%	360	26
Group 1	5000147498	NC	10.00	01-Jun-2005	20,199.00	19,475.87	Loan Paid in Full	0	10.875%	240	26
Group 1	8000041284	NY	20.00	01-Jun-2005	70,000.00	68,831.75	Loan Paid in Full	0	8.875%	360	26
Group 1	8000041640	NY	80.00	01-Jun-2005	112,000.00	109,763.48	Loan Paid in Full	0	7.950%	360	26
Group 2	1000233667	CA	80.00	01-Jun-2005	232,000.00	226,169.27	Loan Paid in Full	0	9.450%	360	26
Group 2	1000236287	CA	72.33	01-Jun-2005	230,000.00	225,073.03	Loan Paid in Full	0	10.300%	360	26
Group 2	1000239074	NY	65.00	01-Jun-2005	344,500.00	340,549.89	Loan Paid in Full	2	12.250%	360	26
Group 2	1000240040	OR	90.00	01-Jun-2005	139,500.00	139,370.07	Loan Paid in Full	0	9.250%	360	26
Group 2	1000241452	CA	70.00	01-Jun-2005	245,000.00	238,105.15	Loan Paid in Full	0	9.500%	360	26
Group 2	1000241982	NV	80.00	01-Jun-2005	167,200.00	163,075.86	Loan Paid in Full	0	9.600%	360	26
Group 2	1000242129	UT	80.00	01-Jun-2005	118,520.00	115,677.08	Loan Paid in Full	0	9.750%	360	26
Group 2	1000243814	MD	80.00	01-Jun-2005	160,000.00	156,338.81	Loan Paid in Full	0	9.950%	360	26
Group 2	5000133208	MN	90.00	01-Apr-2005	135,000.00	131,888.29	Liquidation	14	10.250%	360	28
Group 2	5000143766	CO	43.73	01-May-2005	115,000.00	112,164.84	Loan Paid in Full	0	9.700%	360	27
Group 2	5000145228	MN	77.95	01-Jun-2005	171,500.00	167,153.08	Loan Paid in Full	0	9.400%	360	26
Group 2	5000145237	IN	90.00	01-Jun-2005	99,900.00	98,109.45	Liquidation	9	11.250%	360	26
Group 2	5000145510	IL	90.00	01-Jun-2005	435,600.00	426,531.15	Loan Paid in Full	0	10.450%	360	26
Group 2	5000145805	VA	80.00	01-Jun-2005	146,400.00	146,399.69	Loan Paid in Full	0	8.150%	360	26
Group 2	5000146426	IL	80.00	01-Jun-2005	108,800.00	108,388.30	Loan Paid in Full	0	9.550%	360	26
Group 2	5000147265	IL	64.66	01-Jun-2005	150,000.00	147,061.71	Loan Paid in Full	0	10.800%	360	26

Merrill Lynch Mortgage Investors Trust
Mortgage Loan Asset-Backed Certificates
Series 2005-FM1

Contact: Customer Service - CTSLink
Wells Fargo Bank, N.A.
Securities Administration Services
7485 New Horizon Way
Frederick, MD 21703
www.ctslink.com
Telephone: (301) 815-6600
Fax: (301) 815-6660

23-Aug-2007 10:06:13AM

Prepayment Loan Detail - Prepayments during Current Period

Group	Loan Number	State	LTV at Origination	First Payment Date	Original Principal Balance	Prepayment Amount	PIF Type	Months Delinquent	Current Loan Rate	Original Term	Seasoning
Group 2	5000147299	MO	80.00	01-Jun-2005	112,800.00	91,444.85	Liquidation	16	10.750%	360	26
Group 2	5000147724	NY	80.00	01-Jun-2005	412,000.00	401,557.59	Loan Paid in Full	0	9.400%	360	26
Group 2	6000137995	GA	100.00	01-Apr-2005	124,600.00	124,596.64	Loan Paid in Full	0	11.100%	360	28
Group 2	6000141786	FL	90.00	01-May-2005	131,400.00	131,126.77	Loan Paid in Full	0	10.100%	360	27
Group 2	6000142432	NC	90.00	01-Jun-2005	107,100.00	104,717.36	Liquidation	14	10.100%	360	26
Group 2	6000143567	FL	75.00	01-Jun-2005	183,750.00	179,261.73	Loan Paid in Full	0	9.600%	360	26
Group 2	6000144256	FL	65.91	01-Jun-2005	84,300.00	82,299.85	Loan Paid in Full	0	10.150%	360	26
Group 2	6000147609	PA	85.00	01-May-2005	147,050.00	144,145.22	Loan Paid in Full	0	10.850%	360	27
Group 2	6000147957	FL	80.00	01-Jun-2005	329,600.00	321,380.01	Loan Paid in Full	0	9.500%	360	26
Group 2	6000148056	NY	80.00	01-Jun-2005	320,000.00	312,443.29	Loan Paid in Full	0	7.250%	360	26
Group 2	6000148656	GA	90.00	01-May-2005	111,600.00	109,352.96	Loan Paid in Full	0	10.750%	360	27
Group 2	6000149623	GA	90.00	01-Jun-2005	211,500.00	207,381.87	Liquidation	17	10.800%	360	26
Group 2	6000149641	MD	80.00	01-Jun-2005	340,000.00	339,935.26	Loan Paid in Full	0	9.100%	360	26
Group 2	6000152699	MA	80.00	01-Jun-2005	83,200.00	72,257.53	Liquidation	14	9.850%	360	26
Group 2	7000140907	WA	89.98	01-May-2005	263,200.00	256,492.43	Loan Paid in Full	0	9.500%	360	27
Group 2	7000142073	NY	90.00	01-Jun-2005	214,200.00	209,335.36	Liquidation	20	9.990%	360	26
Group 2	7000142720	GA	80.00	01-Jun-2005	166,320.00	161,742.71	Loan Paid in Full	12	8.950%	360	26
Group 2	7000142813	MN	90.00	01-Jun-2005	172,800.00	169,002.92	Loan Paid in Full	0	10.850%	360	26
Group 2	7000143886	ID	80.00	01-Jun-2005	88,000.00	87,983.10	Loan Paid in Full	0	10.250%	360	26
Group 2	7000145026	MD	80.00	01-Jun-2005	227,200.00	227,200.00	Loan Paid in Full	0	9.750%	360	26
Group 2	7000145121	WA	80.00	01-Jun-2005	162,320.00	162,315.00	Loan Paid in Full	0	9.300%	360	26
Group 2	8000041252	NY	80.00	01-Jun-2005	280,000.00	273,097.22	Loan Paid in Full	0	9.550%	360	26
Group 2	8000041898	NY	74.92	01-Jun-2005	243,500.00	238,893.94	Loan Paid in Full	0	10.950%	360	26
Group 2	8000042672	MA	64.75	01-Jun-2005	158,000.00	155,688.40	Loan Paid in Full	0	12.250%	360	26
Group 2	8000043131	DE	80.00	01-Jun-2005	91,920.00	89,390.28	Loan Paid in Full	0	8.950%	360	26
Group 2	8000043675	NJ	90.00	01-Jun-2005	135,000.00	132,727.77	Loan Paid in Full	0	11.550%	360	26
Group 2	8000043819	NJ	80.00	01-Jun-2005	264,000.00	258,555.72	Liquidation	21	10.500%	360	26
Group 3	1000237074	NY	20.00	01-Jun-2005	92,000.00	90,800.71	Loan Paid in Full	0	10.125%	360	26
Group 3	1000239892	CA	56.34	01-Jun-2005	200,000.00	194,953.48	Loan Paid in Full	0	7.200%	360	26
Group 3	1000242154	CA	19.83	01-Jun-2005	48,000.00	47,292.05	Loan Paid in Full	0	9.500%	360	26
Group 3	1000243846	MD	20.00	01-Jun-2005	40,000.00	39,542.09	Loan Paid in Full	0	10.750%	360	26
Group 3	5000145056	GA	20.00	01-May-2005	25,000.00	24,652.10	Liquidation	4	9.990%	360	27
Group 3	5000145066	MI	20.00	01-Jun-2005	17,400.00	16,776.83	Loan Paid in Full	0	10.875%	240	26
Group 3	5000146304	IL	10.00	01-Jun-2005	11,500.00	11,094.41	Loan Paid in Full	0	10.990%	240	26
Group 3	5000147757	NY	20.00	01-Jun-2005	103,000.00	101,403.34	Loan Paid in Full	0	9.250%	360	26
Group 3	5000148522	MN	20.00	01-Jun-2005	41,800.00	41,181.46	Loan Paid in Full	0	9.880%	360	26
Group 3	6000149156	FL	80.00	01-Jun-2005	80,800.00	79,298.66	Loan Paid in Full	0	8.450%	360	26
Group 3	6000149235	CO	70.00	01-Jun-2005	252,000.00	245,392.13	Loan Paid in Full	0	6.650%	360	26
Group 3	6000149893	MD	20.00	01-Jun-2005	85,000.00	83,676.20	Loan Paid in Full	0	9.225%	360	26
Group 3	6000150488	FL	20.00	01-Jun-2005	36,330.00	35,845.39	Loan Paid in Full	0	10.000%	360	26

Merrill Lynch Mortgage Investors Trust
Mortgage Loan Asset-Backed Certificates
Series 2005-FM1

Contact: Customer Service - CTSLink
Wells Fargo Bank, N.A.
Securities Administration Services
7485 New Horizon Way
Frederick, MD 21703
www.ctslink.com
Telephone: (301) 815-6600
Fax: (301) 815-6660

23-Aug-2007 10:06:13AM

Prepayment Loan Detail - Prepayments during Current Period

Group	Loan Number	State	LTV at Origination	First Payment Date	Original Principal Balance	Prepayment Amount	PIF Type	Months Delinquent	Current Loan Rate	Original Term	Seasoning
Group 3	6000151786	FL	20.00	01-Jun-2005	38,000.00	37,355.35	Loan Paid in Full	0	8.875%	360	26
Group 3	7000140051	CA	90.00	01-May-2005	396,000.00	385,957.11	Loan Paid in Full	0	7.100%	360	27
Group 3	7000141529	WA	20.00	01-May-2005	104,888.00	103,106.76	Loan Paid in Full	0	8.990%	360	27
Group 3	7000141902	CA	10.00	01-May-2005	44,000.00	37,273.41	Loan Paid in Full	0	10.125%	120	27
Group 3	7000143028	FL	90.00	01-Jun-2005	211,500.00	207,308.99	Loan Paid in Full	0	7.990%	360	26
Group 3	7000143084	FL	5.00	01-Jun-2005	11,750.00	7,314.84	Loan Paid in Full	0	11.990%	60	26
Group 3	7000143913	ID	20.00	01-Jun-2005	22,000.00	21,162.67	Loan Paid in Full	0	10.375%	240	26
Group 3	7000144159	CA	10.00	01-Jun-2005	42,500.00	41,961.15	Loan Paid in Full	0	10.250%	360	26
Group 3	7000144227	CA	20.00	01-Jun-2005	97,000.00	95,405.13	Loan Paid in Full	0	8.950%	360	26
Group 3	7000145043	MD	20.00	01-Jun-2005	56,800.00	55,996.03	Loan Paid in Full	0	9.725%	360	26
Group 3	7000145238	WA	20.00	01-Jun-2005	40,580.00	39,868.77	Loan Paid in Full	(1)	9.000%	360	26
Group 3	8000042130	MA	20.00	01-Jun-2005	37,600.00	34,834.96	Liquidation	5	8.725%	360	26
Group 4	1000206406	NY	74.63	01-Feb-2005	153,000.00	149,716.56	Loan Paid in Full	1	12.250%	360	30
Group 4	1000233327	MD	100.00	01-May-2005	266,000.00	265,983.28	Loan Paid in Full	0	10.650%	360	27
Group 4	1000236962	NY	80.00	01-Jun-2005	368,000.00	367,944.59	Loan Paid in Full	0	9.850%	360	26
Group 4	1000237009	CA	74.94	01-May-2005	584,500.00	584,500.00	Loan Paid in Full	0	9.990%	360	27
Group 4	1000237814	CA	65.91	01-Jun-2005	290,000.00	284,231.87	Loan Paid in Full	0	10.900%	360	26
Group 4	1000240360	CA	79.34	01-Jun-2005	192,000.00	186,140.72	Loan Paid in Full	0	8.375%	360	26
Group 4	5000143001	NY	86.90	01-Jun-2005	365,000.00	354,481.09	Loan Paid in Full	1	5.990%	360	26
Group 4	5000143381	WA	80.00	01-May-2005	179,200.00	179,000.00	Loan Paid in Full	0	10.400%	360	27
Group 4	5000143908	IL	78.95	01-Jun-2005	750,000.00	734,533.63	Loan Paid in Full	0	10.500%	360	26
Group 4	5000144501	MI	90.00	01-Jun-2005	98,820.00	97,094.76	Liquidation	16	11.390%	360	26
Group 4	5000144980	MI	80.00	01-Jun-2005	69,600.00	68,345.67	Loan Paid in Full	0	11.200%	360	26
Group 4	5000145782	FL	80.00	01-Jun-2005	60,960.00	60,066.71	Loan Paid in Full	0	12.250%	360	26
Group 4	5000145823	FL	80.00	01-Jun-2005	60,800.00	59,902.65	Loan Paid in Full	0	12.250%	360	26
Group 4	5000145826	MI	80.00	01-Jun-2005	128,000.00	124,874.14	Loan Paid in Full	0	9.700%	360	26
Group 4	5000146084	IL	90.00	01-Jun-2005	103,500.00	103,500.00	Loan Paid in Full	0	10.150%	360	26
Group 4	5000146767	MO	80.00	01-Jun-2005	157,600.00	157,600.00	Loan Paid in Full	0	10.800%	360	26
Group 4	5000147470	NC	90.00	01-Jun-2005	181,791.00	177,821.69	Loan Paid in Full	0	10.200%	360	26
Group 4	5000148145	IL	80.00	01-Jun-2005	196,000.00	195,947.43	Loan Paid in Full	0	8.900%	360	26
Group 4	5000148459	MN	80.00	01-Jun-2005	167,200.00	163,630.55	Loan Paid in Full	0	10.350%	360	26
Group 4	5000149096	MI	80.00	01-Jun-2005	60,000.00	59,046.99	Liquidation	18	11.850%	360	26
Group 4	5000149287	TX	90.00	01-Jun-2005	102,870.00	100,674.02	Loan Paid in Full	0	10.350%	360	26
Group 4	6000144920	NC	80.00	01-May-2005	84,000.00	82,648.71	Liquidation	12	11.900%	360	27
Group 4	6000148411	NY	68.68	01-Jun-2005	364,000.00	356,444.14	Loan Paid in Full	0	7.850%	360	26
Group 4	6000148958	GA	80.00	01-Jun-2005	394,320.00	382,177.25	Liquidation	12	8.950%	360	26
Group 4	6000149371	MD	80.00	01-Jun-2005	160,000.00	156,996.74	Loan Paid in Full	12	10.990%	360	26
Group 4	6000150388	FL	80.00	01-Jun-2005	145,320.00	142,776.50	Loan Paid in Full	0	11.350%	360	26
Group 4	7000137501	WA	80.00	01-May-2005	447,200.00	447,136.61	Loan Paid in Full	0	9.800%	360	27
Group 4	7000141515	WA	80.00	01-May-2005	419,552.00	419,509.39	Loan Paid in Full	0	9.500%	360	27

Merrill Lynch Mortgage Investors Trust
Mortgage Loan Asset-Backed Certificates
Series 2005-FM1

Contact: Customer Service - CTSLink
Wells Fargo Bank, N.A.
Securities Administration Services
7485 New Horizon Way
Frederick, MD 21703
www.ctslink.com
Telephone: (301) 815-6600
Fax: (301) 815-6660

23-Aug-2007 10:06:13AM

Prepayment Loan Detail - Prepayments during Current Period

Group	Loan Number	State	LTV at Origination	First Payment Date	Original Principal Balance	Prepayment Amount	PIF Type	Months Delinquent	Current Loan Rate	Original Term	Seasoning
Group 4	7000141816	CT	90.00	01-Jun-2005	126,000.00	123,957.69	Liquidation	13	11.900%	360	26
Group 4	7000142311	VA	80.00	01-Jun-2005	84,800.00	83,100.64	Loan Paid in Full	0	10.650%	360	26
Group 4	7000143608	CA	80.00	01-Jun-2005	340,000.00	340,000.00	Loan Paid in Full	0	9.600%	360	26
Group 4	7000143719	CA	80.00	01-Jun-2005	388,000.00	388,000.00	Loan Paid in Full	0	8.525%	360	26
Group 4	7000143794	MI	90.00	01-Jun-2005	53,910.00	53,023.47	Loan Paid in Full	0	11.700%	360	26
Group 4	7000144095	CA	75.00	01-Jun-2005	744,000.00	744,000.00	Loan Paid in Full	0	8.700%	360	26
Group 4	8000040660	MA	80.00	01-May-2005	115,120.00	115,120.00	Loan Paid in Full	(1)	10.300%	360	27
Group 4	8000040727	NJ	85.00	01-Jun-2005	381,650.00	372,584.28	Loan Paid in Full	0	9.750%	360	26
Group 4	8000042538	GA	80.00	01-Jun-2005	680,000.00	665,842.97	Liquidation	15	10.450%	360	26

Merrill Lynch Mortgage Investors Trust
Mortgage Loan Asset-Backed Certificates
Series 2005-FM1

Contact: Customer Service - CTSLink
Wells Fargo Bank, N.A.
Securities Administration Services
7485 New Horizon Way
Frederick, MD 21703
www.ctslink.com
Telephone: (301) 815-6600
Fax: (301) 815-6660

23-Aug-2007 10:06:13AM

Prepayment Penalty Detail - Prepayment Penalty Paid during Current Period

Summary	Loan Count	Prior Balance	Prepayment Penalty Amount	Prepayment Penalty Waived
Group 1	0	0.00	0.00	0.00
Group 2	1	167,257.51	2,621.99	0.00
Group 3	4	1,034,599.34	29,607.58	0.00
Group 4	0	0.00	0.00	0.00
Total	5	1,201,856.85	32,229.57	0.00

Prepayment Penalty Loan Detail - Prepayment Penalty Paid during Current Period

Group	Loan Number	Paid In Full Date	Prior Balance	Prepayment Penalty Amount	Prepayment Penalty Waived
Group 2	5000145228	07/24/2007	167,257.51	2,621.99	0.00
Group 3	1000239892	07/31/2007	195,140.22	5,585.05	0.00
Group 3	6000149235	07/30/2007	245,648.59	6,500.50	0.00
Group 3	7000140051	07/20/2007	386,332.56	10,916.46	0.00
Group 3	7000143028	07/26/2007	207,477.97	6,605.57	0.00

Merrill Lynch Mortgage Investors Trust
Mortgage Loan Asset-Backed Certificates
Series 2005-FM1

23-Aug-2007 10:06:13AM

Prepayment Rates

Summary

SMM

Current Month 5.240%
3 Month Average 6.635%
12 Month Average 6.127%

CPR

Current Month 47.577%
3 Month Average 55.278%
12 Month Average 39.971%

PSA

Current Month 908.509%
3 Month Average 1,103.727%
12 Month Average 957.404%

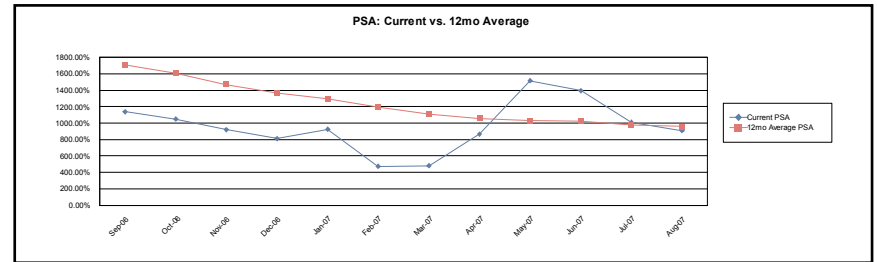
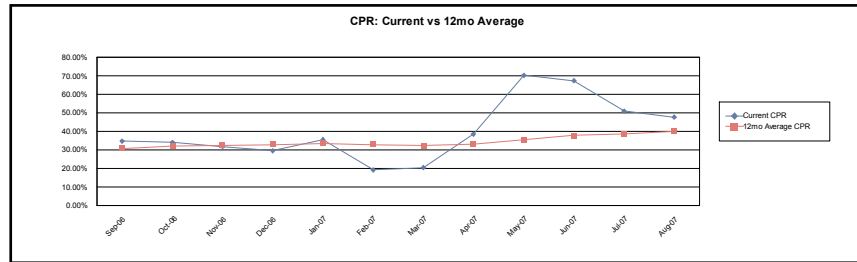

Group 1

SMM

Current Month 0.804%
3 Month Average 1.382%
12 Month Average 2.035%

CPR

Current Month 9.232%
3 Month Average 15.212%
12 Month Average 18.154%

PSA

Current Month 177.019%
3 Month Average 307.179%
12 Month Average 470.116%

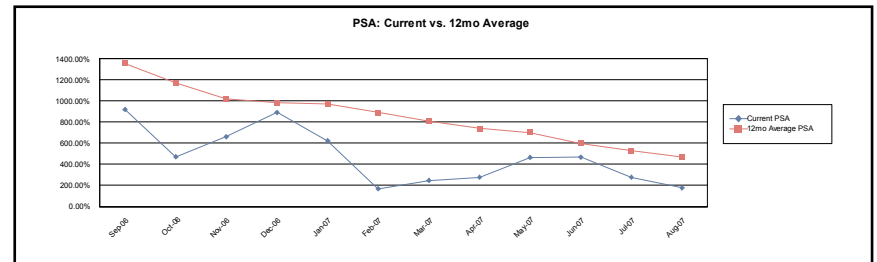
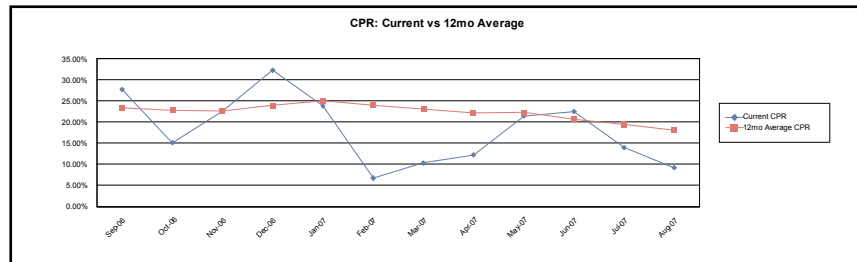

Merrill Lynch Mortgage Investors Trust
Mortgage Loan Asset-Backed Certificates
Series 2005-FM1

23-Aug-2007 10:06:13AM

Prepayment Rates

Group 2

SMM

Current Month 7.319%
3 Month Average 9.480%
12 Month Average 8.498%

CPR

Current Month 59.834%
3 Month Average 68.362%
12 Month Average 48.737%

PSA

Current Month 1,142.891%
3 Month Average 1,364.714%
12 Month Average 1,163.830%

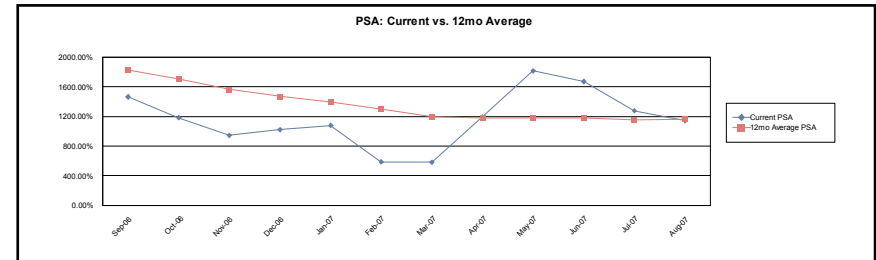
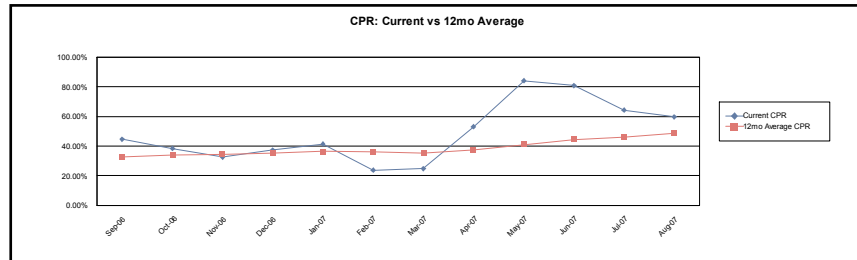

Group 3

SMM

Current Month 3.010%
3 Month Average 2.869%
12 Month Average 3.433%

CPR

Current Month 30.698%
3 Month Average 29.186%
12 Month Average 27.624%

PSA

Current Month 587.929%
3 Month Average 583.466%
12 Month Average 682.424%

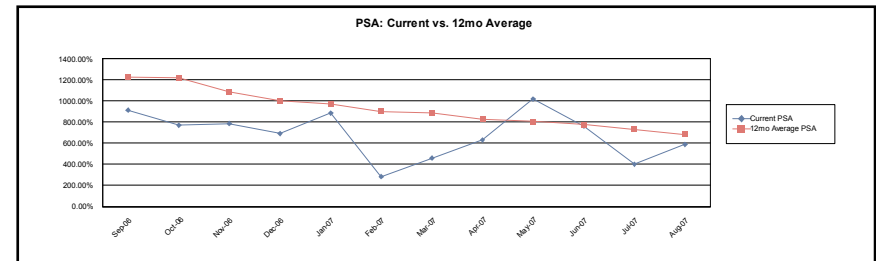
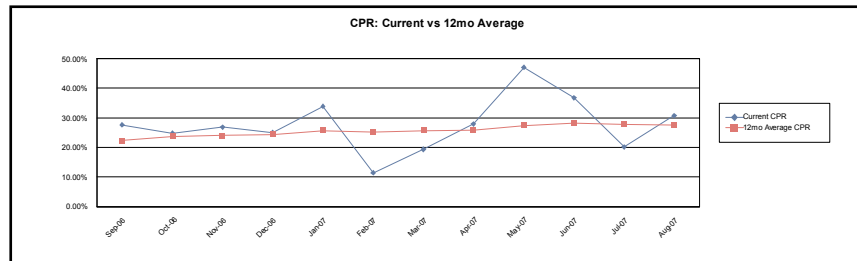

Merrill Lynch Mortgage Investors Trust
Mortgage Loan Asset-Backed Certificates
Series 2005-FM1

23-Aug-2007 10:06:13AM

Prepayment Rates

Group 4

SMM

Current Month	6.234%
3 Month Average	7.747%
12 Month Average	6.589%

CPR

Current Month	53.812%
3 Month Average	61.261%
12 Month Average	40.654%

PSA

Current Month	1,024.420%
3 Month Average	1,218.116%
12 Month Average	961.213%

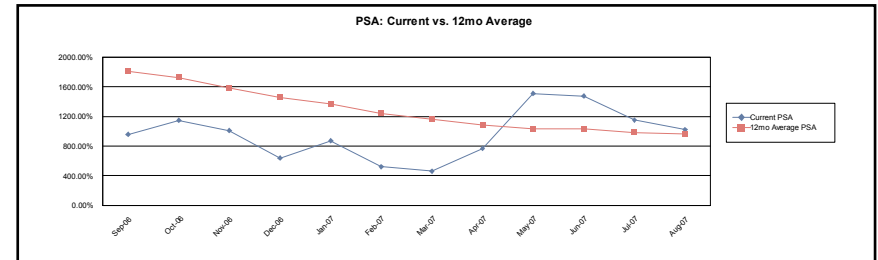
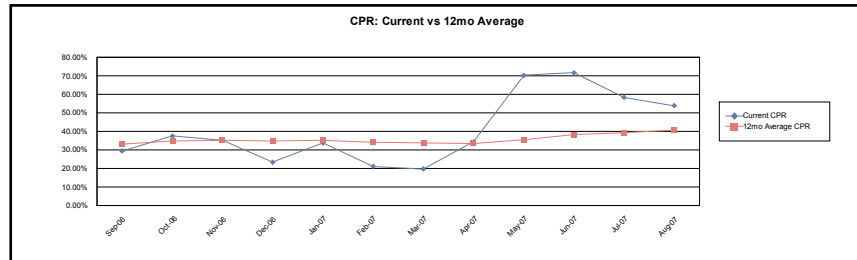

Calculation Methodology:

Single Month Mortality (SMM): (Partial and full prepayments + Repurchases) / (Beginning Scheduled Balance - Scheduled Principal)

Conditional PrePayment Rate (CPR): $1 - ((1 - SMM)^{12})$

PSA Standard Prepayment Model: $100 * CPR / (0.2 * \text{MIN}(30, \text{WAS}))$

Weighted Average Seasoning (WAS): $\text{sum}((\text{Original Term} - \text{Remaining Term}) * (\text{Current Scheduled Balance} / \text{Deal Scheduled Principal Balance}))$

Merrill Lynch Mortgage Investors Trust
Mortgage Loan Asset-Backed Certificates
Series 2005-FM1

Contact: Customer Service - CTSLink
Wells Fargo Bank, N.A.
Securities Administration Services
7485 New Horizon Way
Frederick, MD 21703
www.ctslink.com
Telephone: (301) 815-6600
Fax: (301) 815-6660

23-Aug-2007 10:06:13AM

Modifications						
Loan Number	Beginning Scheduled Balance	Current Scheduled Balance	Prior Rate	Modified Rate	Prior Payment	Modified Payment
No Modifications this Period						

Substitutions							
<u>Loans Repurchased</u>				<u>Loans Substituted</u>			
Loan Number	Current Scheduled Balance	Current Rate	Current Payment	Loan Number	Current Scheduled Balance	Current Rate	Current Payment
No Substitutions this Period							

Merrill Lynch Mortgage Investors Trust
Mortgage Loan Asset-Backed Certificates
Series 2005-FM1

Contact: Customer Service - CTSLink
Wells Fargo Bank, N.A.
Securities Administration Services
7485 New Horizon Way
Frederick, MD 21703
www.ctslink.com
Telephone: (301) 815-6600
Fax: (301) 815-6660

Repurchases Due to Breaches				
Loan Number	Beginning Scheduled Balance	Payoff Balance	Current Rate	Current Payment
No Repurchases Due to Breaches this Period				

Repurchases Due To Other				
Loan Number	Beginning Scheduled Balance	Payoff Balance	Current Rate	Current Payment
No Repurchases Due to Other this Period				

Merrill Lynch Mortgage Investors Trust
Mortgage Loan Asset-Backed Certificates
Series 2005-FM1

Contact: Customer Service - CTSLink
Wells Fargo Bank, N.A.
Securities Administration Services
7485 New Horizon Way
Frederick, MD 21703
www.ctslink.com
Telephone: (301) 815-6600
Fax: (301) 815-6660

23-Aug-2007 10:06:13AM

Interest Rate Stratification

Current Interest Rate Range (%)	Summary			Group 1			Group 2		
	Number Of Loans	Outstanding Scheduled Balance(\$)	Percentage Of Balance(%)	Number Of Loans	Outstanding Scheduled Balance(\$)	Percentage Of Balance(%)	Number Of Loans	Outstanding Scheduled Balance(\$)	Percentage Of Balance(%)
< 5.000	1	129,600.00	0.036	0	0.00	0.000	1	129,600.00	0.127
5.000 5.249	2	410,246.83	0.114	0	0.00	0.000	2	410,246.83	0.403
5.250 5.499	3	1,258,126.98	0.350	0	0.00	0.000	1	309,475.78	0.304
5.500 5.749	8	2,501,493.79	0.696	0	0.00	0.000	5	1,185,880.81	1.166
5.750 5.999	50	14,451,087.92	4.020	15	3,142,176.84	6.290	7	1,912,865.58	1.881
6.000 6.249	51	14,218,698.05	3.955	24	5,613,133.89	11.236	5	1,494,051.76	1.469
6.250 6.499	66	18,253,342.83	5.077	33	8,159,830.02	16.334	8	1,978,334.43	1.946
6.500 6.749	52	13,533,682.46	3.765	22	4,619,418.42	9.247	5	1,454,888.41	1.431
6.750 6.999	87	20,618,863.13	5.735	39	7,842,937.06	15.700	6	1,220,615.44	1.200
7.000 7.249	31	8,305,483.78	2.310	15	3,386,551.87	6.779	2	617,682.72	0.607
7.250 7.499	49	9,301,341.69	2.587	27	4,894,616.26	9.798	6	1,405,584.90	1.382
7.500 7.749	39	6,380,417.47	1.775	21	3,864,480.85	7.736	2	203,455.44	0.200
7.750 7.999	43	7,460,968.94	2.075	18	3,044,257.14	6.094	4	1,137,514.02	1.119
8.000 8.249	20	2,886,207.11	0.803	7	784,530.65	1.570	1	307,865.16	0.303
8.250 8.499	26	4,345,203.58	1.209	7	1,013,448.63	2.029	2	454,295.65	0.447
8.500 8.749	61	10,275,566.33	2.858	4	365,542.84	0.732	15	3,104,153.61	3.053
8.750 8.999	108	21,481,627.72	5.975	9	539,509.42	1.080	25	5,987,918.16	5.889
9.000 9.249	91	16,366,346.04	4.553	7	354,889.01	0.710	26	4,775,379.24	4.696
9.250 9.499	104	22,094,648.00	6.146	4	142,453.57	0.285	43	8,768,592.16	8.623
9.500 9.749	142	29,696,980.61	8.261	5	253,094.98	0.507	51	10,101,836.26	9.935
9.750 9.999	182	34,045,256.68	9.470	12	504,956.85	1.011	65	12,759,667.10	12.548
10.000 10.249	110	18,633,923.77	5.183	7	268,818.96	0.538	37	6,427,365.08	6.321
10.250 10.499	114	19,540,063.68	5.435	6	253,755.30	0.508	50	8,623,546.35	8.481
10.500 10.749	125	19,321,451.92	5.375	7	262,668.77	0.526	44	7,965,737.45	7.834
10.750 10.999	119	15,697,286.71	4.366	4	183,873.70	0.368	49	7,916,187.74	7.785
11.000 11.249	50	6,249,770.78	1.738	6	201,512.31	0.403	17	2,725,841.64	2.681
11.250 11.499	52	8,642,558.72	2.404	4	222,940.72	0.446	19	2,704,218.33	2.659
11.500 11.749	39	5,123,429.05	1.425	0	0.00	0.000	14	2,499,407.20	2.458
11.750 11.999	32	3,642,318.86	1.013	3	29,592.35	0.059	9	1,449,247.56	1.425
12.000 12.249	12	1,108,389.37	0.308	0	0.00	0.000	4	534,403.64	0.526
12.250 12.499	42	3,510,927.84	0.977	1	6,481.19	0.013	9	1,118,176.14	1.100
>= 12.500	1	14,574.68	0.004	0	0.00	0.000	0	0.00	0.000
Total	1,912	359,499,885.32	100.000	307	49,955,471.60	100.000	534	101,684,034.59	100.000

Merrill Lynch Mortgage Investors Trust
Mortgage Loan Asset-Backed Certificates
Series 2005-FM1

Contact: Customer Service - CTSLink
Wells Fargo Bank, N.A.
Securities Administration Services
7485 New Horizon Way
Frederick, MD 21703
www.ctslink.com
Telephone: (301) 815-6600
Fax: (301) 815-6660

23-Aug-2007 10:06:13AM

Interest Rate Stratification

Current Interest Rate Range (%)	Group 3			Group 4		
	Number Of Loans	Outstanding Scheduled Balance(\$)	Percentage Of Balance(%)	Number Of Loans	Outstanding Scheduled Balance(\$)	Percentage Of Balance(%)
< 5.000	0	0.00	0.000	0	0.00	0.000
5.000 5.249	0	0.00	0.000	0	0.00	0.000
5.250 5.499	0	0.00	0.000	2	948,651.20	0.674
5.500 5.749	0	0.00	0.000	3	1,315,612.98	0.934
5.750 5.999	23	8,104,865.28	12.087	5	1,291,180.22	0.917
6.000 6.249	16	4,636,425.11	6.914	6	2,475,087.29	1.758
6.250 6.499	23	7,146,975.88	10.659	2	968,202.50	0.688
6.500 6.749	21	6,265,454.38	9.344	4	1,193,921.25	0.848
6.750 6.999	39	10,297,340.03	15.357	3	1,257,970.60	0.893
7.000 7.249	13	3,845,890.25	5.735	1	455,358.94	0.323
7.250 7.499	15	2,891,349.74	4.312	1	109,790.79	0.078
7.500 7.749	15	1,987,727.08	2.964	1	324,754.10	0.231
7.750 7.999	21	3,279,197.78	4.890	0	0.00	0.000
8.000 8.249	10	952,211.30	1.420	2	841,600.00	0.598
8.250 8.499	11	791,311.77	1.180	6	2,086,147.53	1.482
8.500 8.749	26	1,735,445.27	2.588	16	5,070,424.61	3.601
8.750 8.999	39	2,158,089.35	3.218	35	12,796,110.79	9.088
9.000 9.249	20	915,719.08	1.366	38	10,320,358.71	7.329
9.250 9.499	20	1,640,060.30	2.446	37	11,543,541.97	8.198
9.500 9.749	22	1,407,360.17	2.099	64	17,934,689.20	12.737
9.750 9.999	38	2,423,772.46	3.615	67	18,356,860.27	13.037
10.000 10.249	23	1,375,076.58	2.051	43	10,562,663.15	7.502
10.250 10.499	19	1,330,651.57	1.984	39	9,332,110.46	6.628
10.500 10.749	30	1,251,953.11	1.867	44	9,841,092.59	6.989
10.750 10.999	35	1,299,742.77	1.938	31	6,297,482.50	4.472
11.000 11.249	16	761,185.48	1.135	11	2,561,231.35	1.819
11.250 11.499	8	304,594.63	0.454	21	5,410,805.04	3.843
11.500 11.749	3	79,459.88	0.119	22	2,544,561.97	1.807
11.750 11.999	1	20,145.31	0.030	19	2,143,333.64	1.522
12.000 12.249	2	28,652.44	0.043	6	545,333.29	0.387
12.250 12.499	9	108,971.12	0.163	23	2,277,299.39	1.617
>= 12.500	1	14,574.68	0.022	0	0.00	0.000
Total	519	67,054,202.80	100.000	552	140,806,176.33	100.000