

**Structured Asset Investment Loan Trust
Mortgage Pass-Through Certificates
Series 2005-11**

Contact: Customer Service - CTSLink
Wells Fargo Bank, N.A.
Securities Administration Services
7485 New Horizon Way
Frederick, MD 21703
www.ctslink.com
Telephone: (301) 815-6600
Fax: (301) 815-6660

22-Aug-2007 3:11:19PM

Certificateholder Distribution Summary

Class	CUSIP	Record Date	Certificate Pass-Through Rate	Beginning Certificate Balance	Interest Distribution	Principal Distribution	Current Realized Loss	Ending Certificate Balance	Total Distribution	Cumulative Realized Losses
A1	86358EZM1	08/24/2007	5.54000 %	29,768,480.32	151,174.27	624,650.55	0.00	29,143,829.77	775,824.82	0.00
A2	86358EZN9	08/24/2007	5.53000 %	256,076,033.98	1,298,092.10	5,151,243.37	0.00	250,924,790.61	6,449,335.47	0.00
A3	86358EZX4	08/24/2007	5.62000 %	28,452,774.27	146,579.21	572,357.99	0.00	27,880,416.28	718,937.20	0.00
A4	86358EZQ2	08/24/2007	5.41000 %	167,071,343.81	828,534.64	12,289,692.76	0.00	154,781,651.04	13,118,227.40	0.00
A5	86358EZR0	08/24/2007	5.61000 %	100,000,000.00	514,250.00	0.00	0.00	100,000,000.00	514,250.00	0.00
A6	86358EZX8	08/24/2007	5.54000 %	166,582,000.00	845,958.92	0.00	0.00	166,582,000.00	845,958.92	0.00
A7	86358EZT6	08/24/2007	5.68000 %	114,349,000.00	595,377.13	0.00	0.00	114,349,000.00	595,377.13	0.00
M1	86358EZU3	08/24/2007	5.73000 %	132,032,000.00	693,498.08	0.00	0.00	132,032,000.00	693,498.08	0.00
M2	86358EZV1	08/24/2007	5.87000 %	33,710,000.00	180,254.00	0.00	0.00	33,710,000.00	180,254.00	0.00
M3	86358EZW9	08/24/2007	5.96000 %	29,965,000.00	160,228.75	0.00	0.00	29,965,000.00	160,228.75	0.00
M4	86358EZX7	08/24/2007	6.00000 %	29,028,000.00	155,218.42	0.00	0.00	29,028,000.00	155,218.42	0.00
M5	86358EZY5	08/24/2007	6.05000 %	22,473,000.00	120,167.55	0.00	0.00	22,473,000.00	120,167.55	0.00
M6	86358EZZ2	08/24/2007	7.02000 %	20,600,000.00	110,152.25	0.00	0.00	20,600,000.00	110,152.25	0.00
M7	86358EA22	08/24/2007	7.52000 %	16,855,000.00	90,127.00	0.00	0.00	16,855,000.00	90,127.00	0.00
M8	86358EA30	08/24/2007	7.82000 %	11,237,000.00	60,086.45	0.00	0.00	11,237,000.00	60,086.45	0.00
B1	86358EA48	08/24/2007	7.82000 %	18,727,000.00	100,136.95	0.00	0.00	18,727,000.00	100,136.95	0.00
B2	86358EA55	08/24/2007	7.82000 %	9,363,000.00	50,065.80	0.00	0.00	9,363,000.00	50,065.80	0.00
X	SAI05011X	07/31/2007	0.00000 %	4,349,217.61	0.00	0.00	0.00	3,054,473.92	0.00	0.00
P	SAI05011P	07/31/2007	0.00000 %	100.00	127,653.42	0.00	0.00	100.00	127,653.42	0.00
R	SAI0511R1	07/31/2007	0.00000 %	0.00	0.00	0.00	0.00	0.00	0.00	0.00
LT-R	SAI0511R3	07/31/2007	0.00000 %	0.00	0.00	0.00	0.00	0.00	0.00	0.00
Totals				1,190,638,949.99	6,227,554.94	18,637,944.67	0.00	1,170,706,261.62	24,865,499.61	0.00

This report has been compiled from information provided to Wells Fargo Bank, N.A. by various third parties, which may include the Servicer, Master Servicer, Special Servicer and others. Wells Fargo Bank, N.A. has not independently confirmed the accuracy of information received from these third parties and assumes no duty to do so. Wells Fargo Bank, N.A. expressly disclaims any responsibility for the accuracy or completeness of information furnished by third parties.

All Record Dates are based upon the governing documents and logic set forth as of closing.

Structured Asset Investment Loan Trust
Mortgage Pass-Through Certificates
Series 2005-11

Contact: Customer Service - CTSLink
Wells Fargo Bank, N.A.
Securities Administration Services
7485 New Horizon Way
Frederick, MD 21703
www.ctslink.com
Telephone: (301) 815-6600
Fax: (301) 815-6660

22-Aug-2007 3:11:19PM

Principal Distribution Statement

Class	Original Face Amount	Beginning Certificate Balance	Scheduled Principal Distribution	Unscheduled Principal Distribution	Accretion	Realized Loss	Total Principal Reduction	Ending Certificate Balance	Ending Certificate Percentage	Total Principal Distribution
A1	47,815,000.00	29,768,480.32	0.00	624,650.55	0.00	0.00	624,650.55	29,143,829.77	0.60951228	624,650.55
A2	480,647,000.00	256,076,033.98	0.00	5,151,243.37	0.00	0.00	5,151,243.37	250,924,790.61	0.52205629	5,151,243.37
A3	53,405,000.00	28,452,774.27	0.00	572,357.99	0.00	0.00	572,357.99	27,880,416.28	0.52205629	572,357.99
A4	576,638,000.00	167,071,343.81	0.00	12,289,692.76	0.00	0.00	12,289,692.76	154,781,651.04	0.26842083	12,289,692.76
A5	100,000,000.00	100,000,000.00	0.00	0.00	0.00	0.00	0.00	100,000,000.00	1.00000000	0.00
A6	166,582,000.00	166,582,000.00	0.00	0.00	0.00	0.00	0.00	166,582,000.00	1.00000000	0.00
A7	114,349,000.00	114,349,000.00	0.00	0.00	0.00	0.00	0.00	114,349,000.00	1.00000000	0.00
M1	132,032,000.00	132,032,000.00	0.00	0.00	0.00	0.00	0.00	132,032,000.00	1.00000000	0.00
M2	33,710,000.00	33,710,000.00	0.00	0.00	0.00	0.00	0.00	33,710,000.00	1.00000000	0.00
M3	29,965,000.00	29,965,000.00	0.00	0.00	0.00	0.00	0.00	29,965,000.00	1.00000000	0.00
M4	29,028,000.00	29,028,000.00	0.00	0.00	0.00	0.00	0.00	29,028,000.00	1.00000000	0.00
M5	22,473,000.00	22,473,000.00	0.00	0.00	0.00	0.00	0.00	22,473,000.00	1.00000000	0.00
M6	20,600,000.00	20,600,000.00	0.00	0.00	0.00	0.00	0.00	20,600,000.00	1.00000000	0.00
M7	16,855,000.00	16,855,000.00	0.00	0.00	0.00	0.00	0.00	16,855,000.00	1.00000000	0.00
M8	11,237,000.00	11,237,000.00	0.00	0.00	0.00	0.00	0.00	11,237,000.00	1.00000000	0.00
B1	18,727,000.00	18,727,000.00	0.00	0.00	0.00	0.00	0.00	18,727,000.00	1.00000000	0.00
B2	9,363,000.00	9,363,000.00	0.00	0.00	0.00	0.00	0.00	9,363,000.00	1.00000000	0.00
X	0.00	4,349,217.61	0.00	0.00	0.00	0.00	0.00	3,054,473.92	0.00000000	0.00
P	100.00	100.00	0.00	0.00	0.00	0.00	0.00	100.00	1.00000000	0.00
R	0.00	0.00	0.00	0.00	0.00	0.00	0.00	0.00	0.00000000	0.00
LT-R	0.00	0.00	0.00	0.00	0.00	0.00	0.00	0.00	0.00000000	0.00
Totals	1,863,426,100.00	1,190,638,949.99	0.00	18,637,944.67	0.00	0.00	18,637,944.67	1,170,706,261.62	0.62825473	18,637,944.67

**Structured Asset Investment Loan Trust
Mortgage Pass-Through Certificates
Series 2005-11**

Contact: Customer Service - CTSLink
Wells Fargo Bank, N.A.
Securities Administration Services
7485 New Horizon Way
Frederick, MD 21703
www.ctslink.com
Telephone: (301) 815-6600
Fax: (301) 815-6660

22-Aug-2007 3:11:19PM

Principal Distribution Factors Statement

Class	Original Face Amount	Beginning Certificate Balance	Scheduled Principal Distribution	Unscheduled Principal Distribution	Accretion	Realized Loss	Total Principal Reduction	Ending Certificate Balance	Ending Certificate Percentage	Total Principal Distribution
A1	47,815,000.00	622.57618572	0.00000000	13.06390359	0.00000000	0.00000000	13.06390359	609.51228213	0.60951228	13.06390359
A2	480,647,000.00	532.77360304	0.00000000	10.71731098	0.00000000	0.00000000	10.71731098	522.05629206	0.52205629	10.71731098
A3	53,405,000.00	532.77360303	0.00000000	10.71731093	0.00000000	0.00000000	10.71731093	522.05629211	0.52205629	10.71731093
A4	576,638,000.00	289.73349625	0.00000000	21.31266542	0.00000000	0.00000000	21.31266542	268.42083082	0.26842083	21.31266542
A5	100,000,000.00	1000.00000000	0.00000000	0.00000000	0.00000000	0.00000000	0.00000000	1000.00000000	1.00000000	0.00000000
A6	166,582,000.00	1000.00000000	0.00000000	0.00000000	0.00000000	0.00000000	0.00000000	1000.00000000	1.00000000	0.00000000
A7	114,349,000.00	1000.00000000	0.00000000	0.00000000	0.00000000	0.00000000	0.00000000	1000.00000000	1.00000000	0.00000000
M1	132,032,000.00	1000.00000000	0.00000000	0.00000000	0.00000000	0.00000000	0.00000000	1000.00000000	1.00000000	0.00000000
M2	33,710,000.00	1000.00000000	0.00000000	0.00000000	0.00000000	0.00000000	0.00000000	1000.00000000	1.00000000	0.00000000
M3	29,965,000.00	1000.00000000	0.00000000	0.00000000	0.00000000	0.00000000	0.00000000	1000.00000000	1.00000000	0.00000000
M4	29,028,000.00	1000.00000000	0.00000000	0.00000000	0.00000000	0.00000000	0.00000000	1000.00000000	1.00000000	0.00000000
M5	22,473,000.00	1000.00000000	0.00000000	0.00000000	0.00000000	0.00000000	0.00000000	1000.00000000	1.00000000	0.00000000
M6	20,600,000.00	1000.00000000	0.00000000	0.00000000	0.00000000	0.00000000	0.00000000	1000.00000000	1.00000000	0.00000000
M7	16,855,000.00	1000.00000000	0.00000000	0.00000000	0.00000000	0.00000000	0.00000000	1000.00000000	1.00000000	0.00000000
M8	11,237,000.00	1000.00000000	0.00000000	0.00000000	0.00000000	0.00000000	0.00000000	1000.00000000	1.00000000	0.00000000
B1	18,727,000.00	1000.00000000	0.00000000	0.00000000	0.00000000	0.00000000	0.00000000	1000.00000000	1.00000000	0.00000000
B2	9,363,000.00	1000.00000000	0.00000000	0.00000000	0.00000000	0.00000000	0.00000000	1000.00000000	1.00000000	0.00000000
X	0.00	0.00000000	0.00000000	0.00000000	0.00000000	0.00000000	0.00000000	0.00000000	0.00000000	0.00000000
P	100.00	1000.00000000	0.00000000	0.00000000	0.00000000	0.00000000	0.00000000	1000.00000000	1.00000000	0.00000000
R	0.00	0.00000000	0.00000000	0.00000000	0.00000000	0.00000000	0.00000000	0.00000000	0.00000000	0.00000000
LT-R	0.00	0.00000000	0.00000000	0.00000000	0.00000000	0.00000000	0.00000000	0.00000000	0.00000000	0.00000000

NOTE: All classes per \$1,000 denomination.

Structured Asset Investment Loan Trust
Mortgage Pass-Through Certificates
Series 2005-11

Contact: Customer Service - CTSLink
Wells Fargo Bank, N.A.
Securities Administration Services
7485 New Horizon Way
Frederick, MD 21703
www.ctslink.com
Telephone: (301) 815-6600
Fax: (301) 815-6660

22-Aug-2007 3:11:19PM

Interest Distribution Statement

Class	Accrual Dates	Accrual Days	Current Certificate Rate	Beginning Certificate/ Notional Balance	Current Accrued Interest	Payment of Unpaid Interest Shortfall(1)	Current Interest Shortfall(1)	Non-Supported Interest Shortfall	Total Interest Distribution	Remaining Unpaid Interest Shortfall(1)	Ending Certificate/ Notional Balance
A1	07/25/07 - 08/26/07	33	5.54000 %	29,768,480.32	151,174.27	0.00	0.00	0.00	151,174.27	0.00	29,143,829.77
A2	07/25/07 - 08/26/07	33	5.53000 %	256,076,033.98	1,298,092.10	0.00	0.00	0.00	1,298,092.10	0.00	250,924,790.61
A3	07/25/07 - 08/26/07	33	5.62000 %	28,452,774.27	146,579.21	0.00	0.00	0.00	146,579.21	0.00	27,880,416.28
A4	07/25/07 - 08/26/07	33	5.41000 %	167,071,343.81	828,534.64	0.00	0.00	0.00	828,534.64	0.00	154,781,651.04
A5	07/25/07 - 08/26/07	33	5.61000 %	100,000,000.00	514,250.00	0.00	0.00	0.00	514,250.00	0.00	100,000,000.00
A6	07/25/07 - 08/26/07	33	5.54000 %	166,582,000.00	845,958.92	0.00	0.00	0.00	845,958.92	0.00	166,582,000.00
A7	07/25/07 - 08/26/07	33	5.68000 %	114,349,000.00	595,377.13	0.00	0.00	0.00	595,377.13	0.00	114,349,000.00
M1	07/25/07 - 08/26/07	33	5.73000 %	132,032,000.00	693,498.08	0.00	0.00	0.00	693,498.08	0.00	132,032,000.00
M2	07/25/07 - 08/26/07	33	5.87000 %	33,710,000.00	181,387.89	0.00	1,133.89	0.00	180,254.00	1,133.89	33,710,000.00
M3	07/25/07 - 08/26/07	33	5.96000 %	29,965,000.00	163,708.78	0.00	3,480.04	0.00	160,228.75	3,480.04	29,965,000.00
M4	07/25/07 - 08/26/07	33	6.00000 %	29,028,000.00	159,654.00	0.00	4,435.58	0.00	155,218.42	4,435.58	29,028,000.00
M5	07/25/07 - 08/26/07	33	6.05000 %	22,473,000.00	124,631.51	0.00	4,463.96	0.00	120,167.55	5,019.75	22,473,000.00
M6	07/25/07 - 08/26/07	33	7.02000 %	20,600,000.00	132,561.00	0.00	22,408.75	0.00	110,152.25	93,105.62	20,600,000.00
M7	07/25/07 - 08/26/07	33	7.52000 %	16,855,000.00	116,187.13	0.00	26,060.13	0.00	90,127.00	127,333.59	16,855,000.00
M8	07/25/07 - 08/26/07	33	7.82000 %	11,237,000.00	80,550.56	0.00	20,464.11	0.00	60,086.45	105,395.62	11,237,000.00
B1	07/25/07 - 08/26/07	33	7.82000 %	18,727,000.00	134,241.38	0.00	34,104.43	0.00	100,136.95	175,646.86	18,727,000.00
B2	07/25/07 - 08/26/07	33	7.82000 %	9,363,000.00	67,117.10	0.00	17,051.30	0.00	50,065.80	87,818.74	9,363,000.00
X	N/A	N/A	0.00000 %	1,190,638,949.98	0.00	0.00	0.00	0.00	0.00	0.00	1,170,706,261.61
P	N/A	N/A	0.00000 %	100.00	0.00	0.00	0.00	0.00	127,653.42	0.00	100.00
R	N/A	N/A	0.00000 %	0.00	0.00	0.00	0.00	0.00	0.00	0.00	0.00
LT-R	N/A	N/A	0.00000 %	0.00	0.00	0.00	0.00	0.00	0.00	0.00	0.00
Totals					6,233,503.70	0.00	133,602.19	0.00	6,227,554.94	603,369.69	

(1) Amount also includes Coupon Cap or Basis Risk Shortfalls, if applicable.

Structured Asset Investment Loan Trust
Mortgage Pass-Through Certificates
Series 2005-11

Contact: Customer Service - CTSLink
Wells Fargo Bank, N.A.
Securities Administration Services
7485 New Horizon Way
Frederick, MD 21703
www.ctslink.com
Telephone: (301) 815-6600
Fax: (301) 815-6660

22-Aug-2007 3:11:19PM

Interest Distribution Factors Statement

Class	Original Face Amount	Current Certificate Rate	Beginning Certificate/ Notional Balance	Current Accrued Interest	Payment of Unpaid Interest Shortfall(1)	Current Interest Shortfall(1)	Non-Supported Interest Shortfall	Total Interest Distribution	Remaining Unpaid Interest Shortfall(1)	Ending Certificate/ Notional Balance
A1	47,815,000.00	5.54000 %	622.57618572	3.16164948	0.00000000	0.00000000	0.00000000	3.16164948	0.00000000	609.51228213
A2	480,647,000.00	5.53000 %	532.77360304	2.70071820	0.00000000	0.00000000	0.00000000	2.70071820	0.00000000	522.05629206
A3	53,405,000.00	5.62000 %	532.77360303	2.74467203	0.00000000	0.00000000	0.00000000	2.74467203	0.00000000	522.05629211
A4	576,638,000.00	5.41000 %	289.73349625	1.43683670	0.00000000	0.00000000	0.00000000	1.43683670	0.00000000	268.42083082
A5	100,000,000.00	5.61000 %	1000.00000000	5.14250000	0.00000000	0.00000000	0.00000000	5.14250000	0.00000000	1000.00000000
A6	166,582,000.00	5.54000 %	1000.00000000	5.07833331	0.00000000	0.00000000	0.00000000	5.07833331	0.00000000	1000.00000000
A7	114,349,000.00	5.68000 %	1000.00000000	5.20666670	0.00000000	0.00000000	0.00000000	5.20666670	0.00000000	1000.00000000
M1	132,032,000.00	5.73000 %	1000.00000000	5.25250000	0.00000000	0.00000000	0.00000000	5.25250000	0.00000000	1000.00000000
M2	33,710,000.00	5.87000 %	1000.00000000	5.38083328	0.00000000	0.03363661	0.00000000	5.34719668	0.03363661	1000.00000000
M3	29,965,000.00	5.96000 %	1000.00000000	5.46333322	0.00000000	0.11613683	0.00000000	5.34719673	0.11613683	1000.00000000
M4	29,028,000.00	6.00000 %	1000.00000000	5.50000000	0.00000000	0.15280350	0.00000000	5.34719650	0.15280350	1000.00000000
M5	22,473,000.00	6.05000 %	1000.00000000	5.54583322	0.00000000	0.19863659	0.00000000	5.34719664	0.22336804	1000.00000000
M6	20,600,000.00	7.02000 %	1000.00000000	6.43500000	0.00000000	1.08780340	0.00000000	5.34719660	4.51969029	1000.00000000
M7	16,855,000.00	7.52000 %	1000.00000000	6.89333314	0.00000000	1.54613646	0.00000000	5.34719668	7.55464788	1000.00000000
M8	11,237,000.00	7.82000 %	1000.00000000	7.16833319	0.00000000	1.82113642	0.00000000	5.34719676	9.37933790	1000.00000000
B1	18,727,000.00	7.82000 %	1000.00000000	7.16833342	0.00000000	1.82113686	0.00000000	5.34719656	9.37933785	1000.00000000
B2	9,363,000.00	7.82000 %	1000.00000000	7.16833280	0.00000000	1.82113639	0.00000000	5.34719641	9.37933782	1000.00000000
X	0.00	0.00000 %	0.00000000	0.00000000	0.00000000	0.00000000	0.00000000	0.00000000	0.00000000	0.00000000
P	100.00	0.00000 %	1000.00000000	0.00000000	0.00000000	0.00000000	0.00000000	1276534.20000000	0.00000000	1000.00000000
R	0.00	0.00000 %	0.00000000	0.00000000	0.00000000	0.00000000	0.00000000	0.00000000	0.00000000	0.00000000
LT-R	0.00	0.00000 %	0.00000000	0.00000000	0.00000000	0.00000000	0.00000000	0.00000000	0.00000000	0.00000000

(1) Amount also includes Coupon Cap or Basis Risk Shortfalls, if applicable.

NOTE: All classes per \$1,000 denomination.

**Structured Asset Investment Loan Trust
Mortgage Pass-Through Certificates
Series 2005-11**

Contact: Customer Service - CTSLink
Wells Fargo Bank, N.A.
Securities Administration Services
7485 New Horizon Way
Frederick, MD 21703
www.ctslink.com
Telephone: (301) 815-6600
Fax: (301) 815-6660

22-Aug-2007 3:11:19PM

Certificateholder Account Statement

CERTIFICATE ACCOUNT	
Beginning Balance	0.00
Deposits	
Payments of Interest and Principal	26,797,687.02
Reserve Funds and Credit Enhancements	0.00
Proceeds from Repurchased Loans	0.00
Servicer Advances	0.00
Gains & Subsequent Recoveries (Realized Losses)	(1,991,791.55)
Prepayment Penalties	127,653.42
Swap/Cap Payments	438,262.09
Total Deposits	<u>25,371,810.98</u>
Withdrawals	
Swap Payments	0.00
Reserve Funds and Credit Enhancements	0.00
Total Administration Fees	506,311.37
Payment of Interest and Principal	24,865,499.61
Total Withdrawals (Pool Distribution Amount)	<u>25,371,810.98</u>
Ending Balance	<u>0.00</u>

PREPAYMENT/CURTAILMENT INTEREST SHORTFALL	
Total Prepayment/Curtailment Interest Shortfall	0.00
Servicing Fee Support	0.00
Non-Supported Prepayment/Curtailment Interest Shortfall	<u>0.00</u>

ADMINISTRATION FEES	
Gross Servicing Fee*	495,397.18
Credit Risk Manager's Fee - Clayton Fixed Income Svc	10,914.19
Supported Prepayment/Curtailment Interest Shortfall	0.00
Total Administration Fees	<u>506,311.37</u>

*Servicer Payees include: AURORA LOAN SERVICING INC.

Servicer Advances are calculated as delinquent scheduled principal and interest.

NOTE: "Please see Additional Reporting Page for information related to SWAP and CAP payments."

Reserve and Guaranty Funds				
Account Name	Beginning Balance	Current Withdrawals	Current Deposits	Ending Balance
Basis Risk Reserve Fund	0.00	0.00	0.00	0.00
Interest Rate Cap Account	1,000.00	0.00	0.00	1,000.00
Final Maturity Reserve Account	1,000.00	0.00	0.00	1,000.00
Supplemental Interest Trust	1,000.00	438,262.08	438,262.08	1,000.00
Hedge Funds				
Account Name		Funds In (A)	Funds Out (B)	Net Amount (A - B)
Interest Rate Cap Agreement - HSBC Bank		0.00	0.00	0.00
Interest Rate Swap Agreement - HSBC Bank		4,571,675.06	4,133,412.97	438,262.09

Structured Asset Investment Loan Trust
Mortgage Pass-Through Certificates
Series 2005-11

22-Aug-2007 3:11:19PM

Collateral Statement

Group	1(A)	1(B)	2(A)	2(B)	3(A)	3(B)
Collateral Description	Fixed 15/30 & ARM	Fixed 15/30 & ARM	Fixed 15/30 & ARM	Fixed 15/30 & ARM	Fixed 15/30 & ARM	Fixed 15/30 & ARM
Weighted Average Coupon Rate	9.175159	7.570590	7.504989	7.485424	7.752686	7.235089
Weighted Average Net Rate	8.680754	7.071522	7.005304	6.986219	7.252686	6.735975
Weighted Average Pass-Through Rate	8.462359	6.784119	6.400525	6.400214	6.826876	6.317777
Weighted Average Remaining Term	249	339	306	339	293	339
Principal And Interest Constant	59,966.32	215,275.74	684,208.92	2,013,170.74	1,383,565.25	3,581,327.19
Beginning Loan Count	132	235	776	1,601	1,404	1,982
Loans Paid in Full	0	7	10	31	21	44
Ending Loan Count	132	228	766	1,570	1,383	1,938
Beginning Scheduled Balance	7,221,716.60	32,195,697.52	95,156,158.13	304,072,534.94	187,260,082.57	564,732,760.22
Ending Scheduled Balance	7,216,091.80	31,448,581.29	94,099,037.69	298,662,524.35	184,917,515.15	554,362,511.33
Actual Ending Collateral Balance	7,229,002.12	31,486,589.43	94,246,290.99	299,027,553.28	185,210,926.41	554,876,987.95
Scheduled Principal	4,749.32	12,158.72	89,087.34	116,410.79	173,758.12	176,417.48
Unscheduled Principal	875.48	734,957.51	968,033.10	5,293,599.80	2,168,809.30	10,193,831.41
Negative Amortized Principal	0.00	0.00	0.00	0.00	0.00	0.00
Scheduled Interest	55,217.00	203,117.02	595,121.58	1,896,759.95	1,209,807.13	3,404,909.71
Servicing Fees	2,975.38	13,389.87	39,623.40	126,495.48	78,025.03	234,888.02
Master Servicing Fees	0.00	0.00	0.00	0.00	0.00	0.00
Trustee Fee	0.00	0.00	0.00	0.00	0.00	0.00
FRY Amount	0.00	0.00	0.00	0.00	0.00	0.00
Special Hazard Fee	0.00	0.00	0.00	0.00	0.00	0.00
Other Fee	1,314.32	7,710.95	47,957.03	148,490.00	66,447.62	196,808.75
Pool Insurance Fee	0.00	0.00	0.00	0.00	0.00	0.00
Spread 1	0.00	0.00	0.00	0.00	0.00	0.00
Spread 2	0.00	0.00	0.00	0.00	0.00	0.00
Spread 3	0.00	0.00	0.00	0.00	0.00	0.00
Net Interest	50,927.30	182,016.20	507,541.15	1,621,774.47	1,065,334.48	2,973,212.94
Realized Loss Amount	1,770.49	148,420.42	321,171.20	639,775.74	632,640.99	248,012.71
Cumulative Realized Loss	519,921.83	764,505.74	2,850,055.02	2,944,911.93	7,888,548.79	3,824,790.04
Percentage of Cumulative Losses	5.2283	1.5853	2.0953	0.5733	3.0601	0.4216
Prepayment Penalty Paid Amount	0.00	1,667.31	9,763.73	32,350.12	27,631.23	56,241.03
Prepayment Penalty Paid Count	0	1	4	7	5	9
Special Servicing Fee	0.00	0.00	0.00	0.00	0.00	0.00

Structured Asset Investment Loan Trust
Mortgage Pass-Through Certificates
Series 2005-11

Contact: Customer Service - CTSLink
Wells Fargo Bank, N.A.
Securities Administration Services
7485 New Horizon Way
Frederick, MD 21703
www.ctslink.com
Telephone: (301) 815-6600
Fax: (301) 815-6660

22-Aug-2007 3:11:19PM

Collateral Statement

Group	Total
Collateral Description	Fixed & Mixed ARM
Weighted Average Coupon Rate	7.422837
Weighted Average Net Rate	6.923545
Weighted Average Pass-Through Rate	6.451131
Weighted Average Remaining Term	329
Principal And Interest Constant	7,937,514.16
Beginning Loan Count	6,130
Loans Paid in Full	113
Ending Loan Count	6,017
Beginning Scheduled Balance	1,190,638,949.98
Ending Scheduled Balance	1,170,706,261.61
Actual Ending Collateral Balance	1,172,077,350.18
Scheduled Principal	572,581.77
Unscheduled Principal	19,360,106.60
Negative Amortized Principal	0.00
Scheduled Interest	7,364,932.39
Servicing Fees	495,397.18
Master Servicing Fees	0.00
Trustee Fee	0.00
FRY Amount	0.00
Special Hazard Fee	0.00
Other Fee	468,728.67
Pool Insurance Fee	0.00
Spread 1	0.00
Spread 2	0.00
Spread 3	0.00
Net Interest	6,400,806.54
Realized Loss Amount	1,991,791.55
Cumulative Realized Loss	18,792,733.35
Percentage of Cumulative Losses	1.0035
Prepayment Penalty Paid Amount	127,653.42
Prepayment Penalty Paid Count	26
Special Servicing Fee	0.00

**Structured Asset Investment Loan Trust
Mortgage Pass-Through Certificates
Series 2005-11**

Contact: Customer Service - CTSLink
Wells Fargo Bank, N.A.
Securities Administration Services
7485 New Horizon Way
Frederick, MD 21703
www.ctslink.com
Telephone: (301) 815-6600
Fax: (301) 815-6660

22-Aug-2007 3:11:19PM

Additional Reporting - Deal Level

Cash Reporting	
Net Swap Payment	438,262.08
Prepayment Penalties	127,653.42
Informational Reporting	
LIBOR Index	5.320000%
Pool 1 Net Funds Cap	6.387535%
Pool 2 Net Funds Cap	5.784025%
Pool 3 Net Funds Cap	5.834799%
Subordinate Net Funds Cap	5.833305%
Senior Enhancement %	28.256898%
Structural Reporting	
Overcollateralization Amount	3,054,573.92
Overcollateralization Deficiency	6,309,884.08
Target Overcollateralization Amount	9,364,458.00
Trigger Event Reporting	
Stepdown Date	NO
Trigger Event	YES
Sequential Trigger Event	NO
Initial Optional Termination Date	NO

Structured Asset Investment Loan Trust
Mortgage Pass-Through Certificates
Series 2005-11

Contact: Customer Service - CTSLink
Wells Fargo Bank, N.A.
Securities Administration Services
7485 New Horizon Way
Frederick, MD 21703
www.ctslink.com
Telephone: (301) 815-6600
Fax: (301) 815-6660

22-Aug-2007 3:11:19PM

Delinquency Status - OTS Delinquency Calculation Method

DELINQUENT			BANKRUPTCY			FORECLOSURE			REO		TOTAL		
No. of Loans	Actual Balance		No. of Loans	Actual Balance		No. of Loans	Actual Balance		No. of Loans	Actual Balance	No. of Loans	Actual Balance	
		0-29 Days	18	2,882,030.53		0	0.00		0	0.00	18	2,882,030.53	
30 Days	267	50,845,432.10	6	934,044.09		0	0.00		0	0.00	273	51,779,476.19	
60 Days	98	22,813,680.27	2	352,946.09		14	3,164,010.82		0	0.00	114	26,330,637.18	
90 Days	32	4,542,986.29	8	1,625,877.56		61	13,176,962.96		0	0.00	101	19,345,826.81	
120 Days	23	2,089,189.94	0	0.00		72	17,121,121.99		3	712,226.87	98	19,922,538.80	
150 Days	14	2,372,016.00	7	717,554.71		51	13,064,073.96		8	1,423,487.63	80	17,577,132.30	
180+ Days	38	4,184,642.03	51	9,241,216.71		192	42,106,787.44		307	68,614,576.37	588	124,147,222.55	
	472	86,847,946.63	92	15,753,669.69		390	88,632,957.17		318	70,750,290.87	1,272	261,984,864.36	
No. of Loans	Actual Balance		No. of Loans	Actual Balance		No. of Loans	Actual Balance		No. of Loans	Actual Balance	No. of Loans	Actual Balance	
		0-29 Days	0.299152 %	0.245891 %		0.000000 %	0.000000 %		0.000000 %	0.000000 %	0.299152 %	0.245891 %	
30 Days	4.437427 %	4.338061 %	0.099717 %	0.079691 %		0.000000 %	0.000000 %		0.000000 %	0.000000 %	4.537145 %	4.417752 %	
60 Days	1.628719 %	1.946431 %	0.033239 %	0.030113 %		0.232674 %	0.269949 %		0.000000 %	0.000000 %	1.894632 %	2.246493 %	
90 Days	0.531826 %	0.387601 %	0.132957 %	0.138718 %		1.013794 %	1.124240 %		0.000000 %	0.000000 %	1.678577 %	1.650559 %	
120 Days	0.382250 %	0.178247 %	0.000000 %	0.000000 %		1.196610 %	1.460750 %		0.049859 %	0.060766 %	1.628719 %	1.699763 %	
150 Days	0.232674 %	0.202377 %	0.116337 %	0.061221 %		0.847598 %	1.114609 %		0.132957 %	0.121450 %	1.329566 %	1.499656 %	
180+ Days	0.631544 %	0.357028 %	0.847598 %	0.788448 %		3.190959 %	3.592492 %		5.102210 %	5.854100 %	9.772312 %	10.592067 %	
	7.844441 %	7.409745 %	1.529001 %	1.344081 %		6.481635 %	7.562040 %		5.285026 %	6.036316 %	21.140103 %	22.352182 %	

Please refer to CTSLink.com for a list of delinquency code descriptions.

Current Period Class A Insufficient Funds 0.00 Principal Balance of Contaminated Properties 0.00 Periodic Advance 2,145,690.16

Structured Asset Investment Loan Trust
Mortgage Pass-Through Certificates
Series 2005-11

22-Aug-2007 3:11:19PM

Delinquency Status By Group

DELINQUENT			BANKRUPTCY			FORECLOSURE			REO			TOTAL		
1(A) - OTS														
No of Loans	Actual Bal		No of Loans	Actual Balance		No of Loans	Actual Balance		No of Loans	Actual Balance		No of Loans	Actual Balance	
30 Days	3	117,068.13	0-29 Days	0	0.00	0-29 Days	0	0.00	0-29 Days	0	0.00	0-29 Days	0	0.00
60 Days	0	0.00	30 Days	0	0.00	30 Days	0	0.00	30 Days	0	0.00	30 Days	3	117,068.13
90 Days	3	168,387.69	60 Days	0	0.00	60 Days	0	0.00	60 Days	0	0.00	60 Days	0	0.00
120 Days	4	181,085.38	90 Days	0	0.00	90 Days	1	167,660.71	90 Days	0	0.00	90 Days	4	336,048.40
150 Days	0	0.00	120 Days	0	0.00	120 Days	0	0.00	120 Days	0	0.00	120 Days	4	181,085.38
180+ Days	2	68,370.24	150 Days	0	0.00	150 Days	0	0.00	150 Days	0	0.00	150 Days	0	0.00
			180+ Days	0	0.00	180+ Days	4	461,533.88	180+ Days	5	336,471.12	180+ Days	11	866,375.24
	12	534,911.44		0	0.00		5	629,194.59		5	336,471.12		22	1,500,577.15
			0-29 Days	0.000000%	0.000000%	0-29 Days	0.000000%	0.000000%	0-29 Days	0.000000%	0.000000%	0-29 Days	0.000000%	0.000000%
30 Days	2.272727%	1.619423%	30 Days	0.000000%	0.000000%	30 Days	0.000000%	0.000000%	30 Days	0.000000%	0.000000%	30 Days	2.272727%	1.619423%
60 Days	0.000000%	0.000000%	60 Days	0.000000%	0.000000%	60 Days	0.000000%	0.000000%	60 Days	0.000000%	0.000000%	60 Days	0.000000%	0.000000%
90 Days	2.272727%	2.329335%	90 Days	0.000000%	0.000000%	90 Days	0.757576%	2.319279%	90 Days	0.000000%	0.000000%	90 Days	3.030303%	4.648614%
120 Days	3.030303%	2.504984%	120 Days	0.000000%	0.000000%	120 Days	0.000000%	0.000000%	120 Days	0.000000%	0.000000%	120 Days	3.030303%	2.504984%
150 Days	0.000000%	0.000000%	150 Days	0.000000%	0.000000%	150 Days	0.000000%	0.000000%	150 Days	0.000000%	0.000000%	150 Days	0.000000%	0.000000%
180+ Days	1.515152%	0.945777%	180+ Days	0.000000%	0.000000%	180+ Days	3.030303%	6.384476%	180+ Days	3.787879%	4.654461%	180+ Days	8.333333%	11.984714%
	9.090909%	7.399520%		0.000000%	0.000000%		3.787879%	8.703754%		3.787879%	4.654461%		16.666667%	20.757736%

DELINQUENT			BANKRUPTCY			FORECLOSURE			REO			TOTAL		
1(B) - OTS														
No of Loans	Actual Bal		No of Loans	Actual Balance		No of Loans	Actual Balance		No of Loans	Actual Balance		No of Loans	Actual Balance	
30 Days	13	1,398,486.23	0-29 Days	1	192,000.00	0-29 Days	0	0.00	0-29 Days	0	0.00	0-29 Days	1	192,000.00
60 Days	4	621,131.98	30 Days	1	137,612.10	30 Days	0	0.00	30 Days	0	0.00	30 Days	14	1,536,098.33
90 Days	0	0.00	60 Days	0	0.00	60 Days	1	103,927.69	60 Days	0	0.00	60 Days	5	725,059.67
120 Days	2	193,912.91	90 Days	0	0.00	90 Days	3	394,853.13	90 Days	0	0.00	90 Days	3	394,853.13
150 Days	0	0.00	120 Days	0	0.00	120 Days	7	1,133,417.51	120 Days	1	173,600.00	120 Days	10	1,500,930.42
180+ Days	2	308,526.14	150 Days	1	87,276.38	150 Days	7	1,187,341.80	150 Days	0	0.00	150 Days	8	1,274,618.18
	21	2,522,057.26	180+ Days	2	215,312.15	180+ Days	8	1,163,452.66	180+ Days	18	2,819,930.92	180+ Days	30	4,507,221.87
				5	632,200.63		26	3,982,992.79		19	2,993,530.92		71	10,130,781.60
			0-29 Days	0.438596%	0.609783%	0-29 Days	0.000000%	0.000000%	0-29 Days	0.000000%	0.000000%	0-29 Days	0.438596%	0.609783%
30 Days	5.701754%	4.441530%	30 Days	0.438596%	0.437050%	30 Days	0.000000%	0.000000%	30 Days	0.000000%	0.000000%	30 Days	6.140351%	4.878580%
60 Days	1.754386%	1.972687%	60 Days	0.000000%	0.000000%	60 Days	0.438596%	0.330070%	60 Days	0.000000%	0.000000%	60 Days	2.192982%	2.302757%
90 Days	0.000000%	0.000000%	90 Days	0.000000%	0.000000%	90 Days	1.315789%	1.254036%	90 Days	0.000000%	0.000000%	90 Days	1.315789%	1.254036%
120 Days	0.877193%	0.615859%	120 Days	0.000000%	0.000000%	120 Days	3.070175%	3.599683%	120 Days	0.438596%	0.551346%	120 Days	4.385965%	4.766888%
150 Days	0.000000%	0.000000%	150 Days	0.438596%	0.277186%	150 Days	3.070175%	3.770944%	150 Days	0.000000%	0.000000%	150 Days	3.508772%	4.048130%
180+ Days	0.877193%	0.979865%	180+ Days	0.877193%	0.683822%	180+ Days	3.508772%	3.695074%	180+ Days	7.894737%	8.955974%	180+ Days	13.157895%	14.314735%
	9.210526%	8.009941%		2.192982%	2.007841%		11.403509%	12.649807%		8.333333%	9.507320%		31.140351%	32.174909%

Structured Asset Investment Loan Trust
Mortgage Pass-Through Certificates
Series 2005-11

22-Aug-2007 3:11:19PM

Delinquency Status By Group

DELINQUENT			BANKRUPTCY		FORECLOSURE		REO		TOTAL	
2(A) - OTS			No of	Actual	No of	Actual	No of	Actual	No of	Actual
No of Loans	Actual Bal		Loans	Balance	Loans	Balance	Loans	Balance	Loans	Balance
30 Days	21	2,370,999.83	0-29 Days	7 716,970.46	0-29 Days	0 0.00	0-29 Days	0 0.00	0-29 Days	7 716,970.46
60 Days	10	1,433,828.70	30 Days	2 244,450.08	30 Days	0 0.00	30 Days	0 0.00	30 Days	23 2,615,449.91
90 Days	6	425,098.98	60 Days	0 0.00	60 Days	1 69,277.19	60 Days	0 0.00	60 Days	11 1,503,105.89
120 Days	5	373,234.38	90 Days	1 35,757.66	90 Days	4 380,618.91	90 Days	0 0.00	90 Days	11 841,475.55
150 Days	5	330,619.41	120 Days	0 0.00	120 Days	3 369,916.50	120 Days	0 0.00	120 Days	8 743,150.88
180+ Days	10	760,440.17	150 Days	0 0.00	150 Days	2 161,429.91	150 Days	0 0.00	150 Days	7 492,049.32
			180+ Days	8 819,737.57	180+ Days	12 1,718,614.67	180+ Days	13 1,351,618.47	180+ Days	43 4,650,410.88
	<u>57</u>	<u>5,694,221.47</u>		<u>18 1,816,915.77</u>		<u>22 2,699,857.18</u>		<u>13 1,351,618.47</u>		<u>110 11,562,612.89</u>
			0-29 Days	0.913838% 0.760741%	0-29 Days	0.000000% 0.000000%	0-29 Days	0.000000% 0.000000%	0-29 Days	0.913838% 0.760741%
30 Days	2.741514%	2.515749%	30 Days	0.261097% 0.259374%	30 Days	0.000000% 0.000000%	30 Days	0.000000% 0.000000%	30 Days	3.002611% 2.775122%
60 Days	1.305483%	1.521364%	60 Days	0.000000% 0.000000%	60 Days	0.130548% 0.073507%	60 Days	0.000000% 0.000000%	60 Days	1.436031% 1.594870%
90 Days	0.783290%	0.451051%	90 Days	0.130548% 0.037941%	90 Days	0.522193% 0.403856%	90 Days	0.000000% 0.000000%	90 Days	1.436031% 0.892847%
120 Days	0.652742%	0.396020%	120 Days	0.000000% 0.000000%	120 Days	0.391645% 0.392500%	120 Days	0.000000% 0.000000%	120 Days	1.044386% 0.788520%
150 Days	0.652742%	0.350804%	150 Days	0.000000% 0.000000%	150 Days	0.261097% 0.171285%	150 Days	0.000000% 0.000000%	150 Days	0.913838% 0.522089%
180+ Days	1.305483%	0.806865%	180+ Days	1.044386% 0.869782%	180+ Days	1.566580% 1.823536%	180+ Days	1.697128% 1.434134%	180+ Days	5.613577% 4.934317%
	<u>7.441253%</u>	<u>6.041852%</u>		<u>2.349869% 1.927838%</u>		<u>2.872063% 2.864683%</u>		<u>1.697128% 1.434134%</u>		<u>14.360313% 12.268507%</u>

DELINQUENT			BANKRUPTCY		FORECLOSURE		REO		TOTAL	
2(B) - OTS			No of	Actual	No of	Actual	No of	Actual	No of	Actual
No of Loans	Actual Bal		Loans	Balance	Loans	Balance	Loans	Balance	Loans	Balance
30 Days	66	12,244,446.55	0-29 Days	3 729,129.40	0-29 Days	0 0.00	0-29 Days	0 0.00	0-29 Days	3 729,129.40
60 Days	27	5,491,814.10	30 Days	2 422,912.00	30 Days	0 0.00	30 Days	0 0.00	30 Days	68 12,667,358.55
90 Days	3	790,355.31	60 Days	0 0.00	60 Days	4 820,433.59	60 Days	0 0.00	60 Days	31 6,312,247.69
120 Days	1	59,464.86	90 Days	4 870,842.85	90 Days	20 3,932,501.06	90 Days	0 0.00	90 Days	27 5,593,699.22
150 Days	2	245,107.89	120 Days	0 0.00	120 Days	20 4,264,256.95	120 Days	0 0.00	120 Days	21 4,323,721.81
180+ Days	3	569,385.14	150 Days	3 321,714.15	150 Days	12 2,452,372.73	150 Days	4 344,332.90	150 Days	21 3,363,527.67
	<u>102</u>	<u>19,400,573.85</u>	180+ Days	18 3,303,860.25	180+ Days	53 10,397,047.40	180+ Days	106 18,661,889.75	180+ Days	180 32,932,182.54
				<u>30 5,648,458.65</u>		<u>109 21,866,611.73</u>		<u>110 19,006,222.65</u>		<u>351 65,921,866.88</u>
			0-29 Days	0.191083% 0.243834%	0-29 Days	0.000000% 0.000000%	0-29 Days	0.000000% 0.000000%	0-29 Days	0.191083% 0.243834%
30 Days	4.203822%	4.094755%	30 Days	0.127389% 0.141429%	30 Days	0.000000% 0.000000%	30 Days	0.000000% 0.000000%	30 Days	4.331210% 4.236184%
60 Days	1.719745%	1.836558%	60 Days	0.000000% 0.000000%	60 Days	0.254777% 0.274367%	60 Days	0.000000% 0.000000%	60 Days	1.974522% 2.110925%
90 Days	0.191083%	0.264309%	90 Days	0.254777% 0.291225%	90 Days	1.273885% 1.315097%	90 Days	0.000000% 0.000000%	90 Days	1.719745% 1.870630%
120 Days	0.063694%	0.019886%	120 Days	0.000000% 0.000000%	120 Days	1.273885% 1.426041%	120 Days	0.000000% 0.000000%	120 Days	1.337580% 1.445928%
150 Days	0.127389%	0.081968%	150 Days	0.191083% 0.107587%	150 Days	0.764331% 0.820116%	150 Days	0.254777% 0.115151%	150 Days	1.337580% 1.124822%
180+ Days	0.191083%	0.190412%	180+ Days	1.146497% 1.104868%	180+ Days	3.375796% 3.476953%	180+ Days	6.751592% 6.240860%	180+ Days	11.464968% 11.013093%
	<u>6.496815%</u>	<u>6.487888%</u>		<u>1.910828% 1.888943%</u>		<u>6.942675% 7.312574%</u>		<u>7.006369% 6.356010%</u>		<u>22.356688% 22.045416%</u>

Structured Asset Investment Loan Trust
Mortgage Pass-Through Certificates
Series 2005-11

22-Aug-2007 3:11:19PM

Delinquency Status By Group

DELINQUENT			BANKRUPTCY		FORECLOSURE		REO		TOTAL				
3(A) - OTS			No of	Actual	No of	Actual	No of	Actual	No of	Actual			
No of Loans	Actual Bal		Loans	Balance	Loans	Balance	Loans	Balance	Loans	Balance			
0-29 Days			5	795,892.45	0-29 Days	0	0.00	0-29 Days	0	0.00	0-29 Days	5	795,892.45
30 Days	65	7,735,177.90	1	129,069.91	30 Days	0	0.00	30 Days	0	0.00	30 Days	66	7,864,247.81
60 Days	23	3,664,133.79	2	352,946.09	60 Days	0	0.00	60 Days	0	0.00	60 Days	25	4,017,079.88
90 Days	14	1,176,883.19	2	480,677.93	90 Days	5	311,191.60	90 Days	0	0.00	90 Days	21	1,968,752.72
120 Days	9	698,076.05	0	0.00	120 Days	9	1,706,863.55	120 Days	0	0.00	120 Days	18	2,404,939.60
150 Days	3	228,767.92	1	70,846.77	150 Days	2	285,702.78	150 Days	1	39,756.78	150 Days	7	625,074.25
180+ Days	15	1,056,013.20	15	2,424,416.04	180+ Days	29	4,067,574.37	180+ Days	22	3,086,281.43	180+ Days	81	10,634,285.04
	129	14,559,052.05	26	4,253,849.19		45	6,371,332.30		23	3,126,038.21		223	28,310,271.75
			0.361533%	0.429722%		0.000000%	0.000000%		0.000000%	0.000000%		0.361533%	0.429722%
30 Days	4.699928%	4.176416%	0.072307%	0.069688%	30 Days	0.000000%	0.000000%	30 Days	0.000000%	0.000000%	30 Days	4.772234%	4.246104%
60 Days	1.663051%	1.978357%	0.144613%	0.190564%	60 Days	0.000000%	0.000000%	60 Days	0.000000%	0.000000%	60 Days	1.807664%	2.168922%
90 Days	1.012292%	0.635429%	0.144613%	0.259530%	90 Days	0.361533%	0.168020%	90 Days	0.000000%	0.000000%	90 Days	1.518438%	1.062979%
120 Days	0.650759%	0.376909%	0.000000%	0.000000%	120 Days	0.650759%	0.921578%	120 Days	0.000000%	0.000000%	120 Days	1.301518%	1.298487%
150 Days	0.216920%	0.123518%	0.072307%	0.038252%	150 Days	0.144613%	0.154258%	150 Days	0.072307%	0.021466%	150 Days	0.506146%	0.337493%
180+ Days	1.084599%	0.570168%	1.084599%	1.309003%	180+ Days	2.096891%	2.196185%	180+ Days	1.590745%	1.666360%	180+ Days	5.856833%	5.741716%
	9.327549%	7.860795%	1.879971%	2.296759%		3.253796%	3.440041%		1.663051%	1.687826%		16.124367%	15.285422%

DELINQUENT			BANKRUPTCY		FORECLOSURE		REO		TOTAL				
3(B) - OTS			No of	Actual	No of	Actual	No of	Actual	No of	Actual			
No of Loans	Actual Bal		Loans	Balance	Loans	Balance	Loans	Balance	Loans	Balance			
0-29 Days			2	448,038.22	0-29 Days	0	0.00	0-29 Days	0	0.00	0-29 Days	2	448,038.22
30 Days	99	26,979,253.46	0	0.00	30 Days	0	0.00	30 Days	0	0.00	30 Days	99	26,979,253.46
60 Days	34	11,602,771.70	0	0.00	60 Days	8	2,170,372.35	60 Days	0	0.00	60 Days	42	13,773,144.05
90 Days	6	1,982,261.12	1	238,599.12	90 Days	28	7,990,137.55	90 Days	0	0.00	90 Days	35	10,210,997.79
120 Days	2	583,416.36	0	0.00	120 Days	33	9,646,667.48	120 Days	2	538,626.87	120 Days	37	10,768,710.71
150 Days	4	1,567,520.78	2	237,717.41	150 Days	28	8,977,226.74	150 Days	3	1,039,397.95	150 Days	37	11,821,862.88
180+ Days	6	1,421,907.14	8	2,477,890.70	180+ Days	86	24,298,564.46	180+ Days	143	42,358,384.68	180+ Days	243	70,556,746.98
	151	44,137,130.56	13	3,402,245.45		183	53,082,968.58		148	43,936,409.50		495	144,558,754.09
			0.103199%	0.080746%		0.000000%	0.000000%		0.000000%	0.000000%		0.103199%	0.080746%
30 Days	5.108359%	4.862204%	0.000000%	0.000000%	30 Days	0.000000%	0.000000%	30 Days	0.000000%	0.000000%	30 Days	5.108359%	4.862204%
60 Days	1.754386%	2.091053%	0.000000%	0.000000%	60 Days	0.412797%	0.391145%	60 Days	0.000000%	0.000000%	60 Days	2.167183%	2.482198%
90 Days	0.309598%	0.357243%	0.051600%	0.043000%	90 Days	1.444788%	1.439984%	90 Days	0.000000%	0.000000%	90 Days	1.805986%	1.840227%
120 Days	0.103199%	0.105143%	0.000000%	0.000000%	120 Days	1.702786%	1.738524%	120 Days	0.103199%	0.097071%	120 Days	1.909185%	1.940738%
150 Days	0.206398%	0.282499%	0.103199%	0.042841%	150 Days	1.444788%	1.617877%	150 Days	0.154799%	0.187320%	150 Days	1.909185%	2.130538%
180+ Days	0.309598%	0.256256%	0.412797%	0.446566%	180+ Days	4.437564%	4.379090%	180+ Days	7.378741%	7.633833%	180+ Days	12.538700%	12.715746%
	7.791538%	7.954399%	0.670795%	0.613153%		9.442724%	9.566619%		7.636739%	7.918225%		25.541796%	26.052397%

Structured Asset Investment Loan Trust
Mortgage Pass-Through Certificates
Series 2005-11

22-Aug-2007 3:11:19PM

180+ Delinquency Summary

Days Delinquent	Summary			1(A)			1(B)		
	Number Of Loans	Outstanding Actual Balance(\$)	Percentage Of Balance(%)	Number Of Loans	Outstanding Actual Balance(\$)	Percentage Of Balance(%)	Number Of Loans	Outstanding Actual Balance(\$)	Percentage Of Balance(%)
180 - 209	57	11,519,524.96	0.983	0	0.00	0.000	5	1,069,372.79	3.396
210 - 239	59	12,506,443.85	1.067	0	0.00	0.000	4	717,400.09	2.278
240 - 269	58	12,007,034.68	1.024	1	207,200.00	2.866	2	338,120.00	1.074
270 - 299	62	11,843,002.03	1.010	2	112,190.65	1.552	3	272,307.41	0.865
300 - 329	48	10,548,572.65	0.900	0	0.00	0.000	0	0.00	0.000
330 - 359	61	13,365,708.94	1.140	1	89,274.86	1.235	0	0.00	0.000
360 - 389	48	12,834,288.38	1.095	2	150,009.09	2.075	3	330,704.16	1.050
390 - 419	54	11,205,406.94	0.956	1	40,300.46	0.557	6	899,595.03	2.857
420 - 449	38	7,643,441.61	0.652	0	0.00	0.000	2	122,119.99	0.388
450 - 479	27	6,395,659.73	0.546	0	0.00	0.000	1	66,324.57	0.211
480 - 509	24	5,249,700.90	0.448	0	0.00	0.000	0	0.00	0.000
510 - 539	17	2,788,272.21	0.238	2	100,520.03	1.391	1	260,838.77	0.828
540 - 569	12	1,635,078.76	0.140	2	166,880.15	2.308	1	215,536.50	0.685
570 - 599	15	3,577,087.60	0.305	0	0.00	0.000	2	214,902.56	0.683
600 - 629	5	757,593.34	0.065	0	0.00	0.000	0	0.00	0.000
630 - 659	3	270,405.97	0.023	0	0.00	0.000	0	0.00	0.000
Total	588	124,147,222.55	10.592	11	866,375.24	11.984	30	4,507,221.87	14.315

Days Delinquent	2(A)			2(B)			3(A)		
	Number Of Loans	Outstanding Actual Balance(\$)	Percentage Of Balance(%)	Number Of Loans	Outstanding Actual Balance(\$)	Percentage Of Balance(%)	Number Of Loans	Outstanding Actual Balance(\$)	Percentage Of Balance(%)
180 - 209	4	270,165.67	0.287	8	1,409,189.68	0.471	8	738,194.16	0.399
210 - 239	4	494,625.69	0.525	17	3,043,405.29	1.018	7	1,187,360.44	0.641
240 - 269	4	684,990.19	0.727	24	3,851,753.57	1.288	5	609,915.09	0.329
270 - 299	5	266,743.87	0.283	19	3,378,094.02	1.130	12	1,189,017.57	0.642
300 - 329	2	199,686.33	0.212	18	2,989,281.64	1.000	7	775,004.27	0.418
330 - 359	4	322,404.06	0.342	18	3,799,986.26	1.271	11	2,318,516.38	1.252
360 - 389	4	541,200.79	0.574	7	1,245,322.29	0.416	5	900,821.08	0.486
390 - 419	3	407,506.64	0.432	20	3,963,330.04	1.325	6	1,173,444.90	0.634
420 - 449	2	252,587.70	0.268	14	2,864,174.99	0.958	5	410,796.95	0.222
450 - 479	2	277,506.59	0.294	9	1,624,321.67	0.543	3	295,871.58	0.160
480 - 509	3	468,247.37	0.497	12	2,469,638.07	0.826	2	180,291.36	0.097
510 - 539	1	87,654.09	0.093	4	332,636.88	0.111	3	223,751.68	0.121
540 - 569	1	27,190.87	0.029	4	952,560.67	0.319	3	228,352.90	0.123
570 - 599	2	200,245.75	0.212	4	641,349.40	0.214	1	132,540.71	0.072
600 - 629	2	149,655.27	0.159	2	367,138.07	0.123	0	0.00	0.000

Structured Asset Investment Loan Trust
Mortgage Pass-Through Certificates
Series 2005-11

Contact: Customer Service - CTSLink
Wells Fargo Bank, N.A.
Securities Administration Services
7485 New Horizon Way
Frederick, MD 21703
www.ctslink.com
Telephone: (301) 815-6600
Fax: (301) 815-6660

22-Aug-2007 3:11:19PM

180+ Delinquency Summary

	2(A)			2(B)			3(A)		
	Number Of Loans	Outstanding Actual Balance(\$)	Percentage Of Balance(%)	Number Of Loans	Outstanding Actual Balance(\$)	Percentage Of Balance(%)	Number Of Loans	Outstanding Actual Balance(\$)	Percentage Of Balance(%)
630 - 659	0	0.00	0.000	0	0.00	0.000	3	270,405.97	0.146
Total	43	4,650,410.88	4.934	180	32,932,182.54	11.013	81	10,634,285.04	5.742

Days Delinquent	3(B)		
	Number Of Loans	Outstanding Actual Balance(\$)	Percentage Of Balance(%)
180 - 209	32	8,032,602.66	1.448
210 - 239	27	7,063,652.34	1.273
240 - 269	22	6,315,055.83	1.138
270 - 299	21	6,624,648.51	1.194
300 - 329	21	6,584,600.41	1.187
330 - 359	27	6,835,527.38	1.232
360 - 389	27	9,666,230.97	1.742
390 - 419	18	4,721,229.87	0.851
420 - 449	15	3,993,761.98	0.720
450 - 479	12	4,131,635.32	0.745
480 - 509	7	2,131,524.10	0.384
510 - 539	6	1,782,870.76	0.321
540 - 569	1	44,557.67	0.008
570 - 599	6	2,388,049.18	0.430
600 - 629	1	240,800.00	0.043
630 - 659	0	0.00	0.000
Total	243	70,556,746.98	12.716

This report includes all loans greater than 180 days delinquent regardless of status (REO, Foreclosure, Bankruptcy)

Structured Asset Investment Loan Trust
Mortgage Pass-Through Certificates
Series 2005-11

22-Aug-2007 3:11:19PM

REO Detail - All Mortgage Loans in REO during Current Period

Summary

New REO Loans	
Loans in REO	38
Original Principal Balance	8,481,132.00
Current Actual Balance	8,440,488.86
Current REO Total	
Loans in REO	318
Original Principal Balance	71,404,934.40
Current Actual Balance	70,750,290.87

12 Month REO History

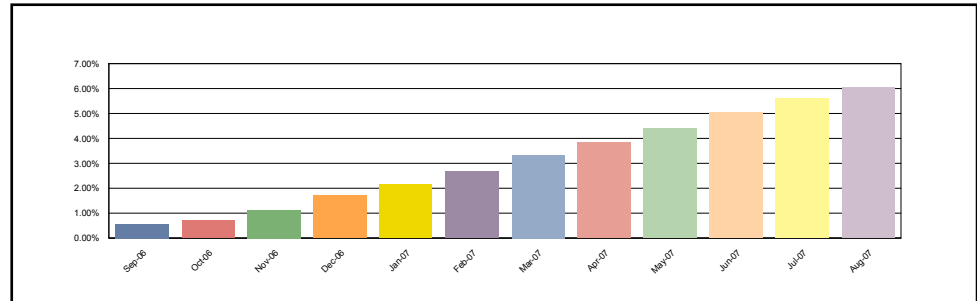

1(A)

New REO Loans	
Loans in REO	0
Original Principal Balance	0.00
Current Actual Balance	0.00
Current REO Total	
Loans in REO	5
Original Principal Balance	340,710.00
Current Actual Balance	336,471.12

12 Month REO History

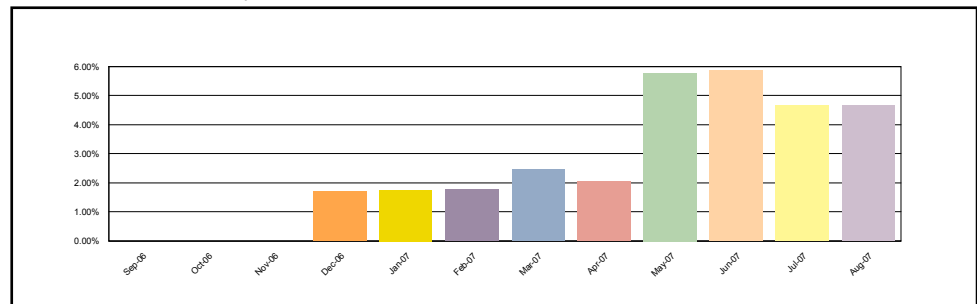

1(B)

New REO Loans	
Loans in REO	2
Original Principal Balance	272,800.00
Current Actual Balance	272,800.00
Current REO Total	
Loans in REO	19
Original Principal Balance	3,000,068.00
Current Actual Balance	2,993,530.92

12 Month REO History

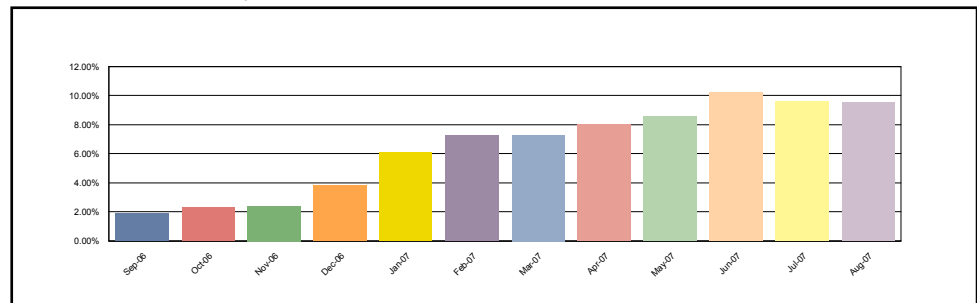

Structured Asset Investment Loan Trust
Mortgage Pass-Through Certificates
Series 2005-11

22-Aug-2007 3:11:19PM

REO Detail - All Mortgage Loans in REO during Current Period

2(A)

New REO Loans	
Loans in REO	1
Original Principal Balance	47,988.00
Current Actual Balance	47,812.80
Current REO Total	
Loans in REO	13
Original Principal Balance	1,364,038.00
Current Actual Balance	1,351,618.47

12 Month REO History

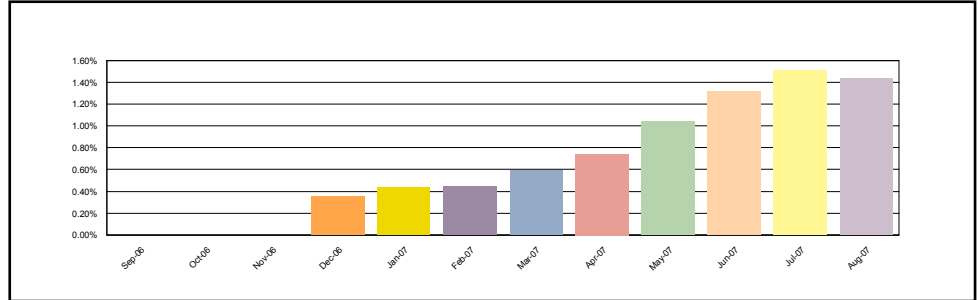

2(B)

New REO Loans	
Loans in REO	10
Original Principal Balance	1,741,441.00
Current Actual Balance	1,732,492.85
Current REO Total	
Loans in REO	110
Original Principal Balance	19,294,179.00
Current Actual Balance	19,006,222.65

12 Month REO History

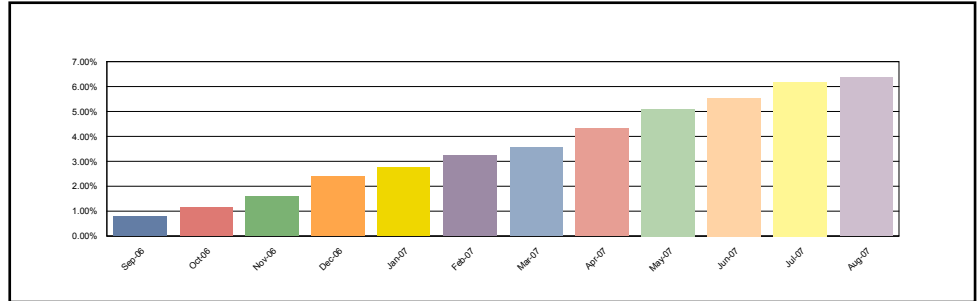

3(A)

New REO Loans	
Loans in REO	2
Original Principal Balance	106,600.00
Current Actual Balance	106,057.48
Current REO Total	
Loans in REO	23
Original Principal Balance	3,162,662.00
Current Actual Balance	3,126,038.21

12 Month REO History

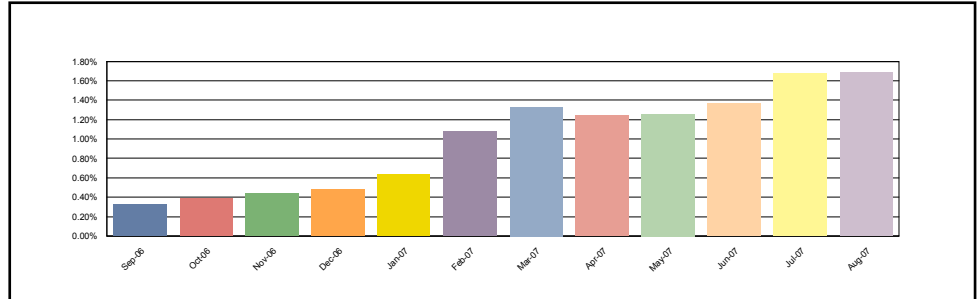

Structured Asset Investment Loan Trust
Mortgage Pass-Through Certificates
Series 2005-11

22-Aug-2007 3:11:19PM

REO Detail - All Mortgage Loans in REO during Current Period

<p>3(B)</p> <table style="width: 100%; border: 1px solid black;"> <tr> <td colspan="2">New REO Loans</td> </tr> <tr> <td>Loans in REO</td> <td style="text-align: right;">23</td> </tr> <tr> <td>Original Principal Balance</td> <td style="text-align: right;">6,312,303.00</td> </tr> <tr> <td>Current Actual Balance</td> <td style="text-align: right;">6,281,325.73</td> </tr> <tr> <td colspan="2"> </td> </tr> <tr> <td colspan="2">Current REO Total</td> </tr> <tr> <td>Loans in REO</td> <td style="text-align: right;">148</td> </tr> <tr> <td>Original Principal Balance</td> <td style="text-align: right;">44,243,277.40</td> </tr> <tr> <td>Current Actual Balance</td> <td style="text-align: right;">43,936,409.50</td> </tr> </table>	New REO Loans		Loans in REO	23	Original Principal Balance	6,312,303.00	Current Actual Balance	6,281,325.73	 		Current REO Total		Loans in REO	148	Original Principal Balance	44,243,277.40	Current Actual Balance	43,936,409.50	<p style="text-align: center;">12 Month REO History</p> <table border="1" style="width: 100%; border-collapse: collapse; margin-top: 10px;"> <caption>12 Month REO History Data</caption> <thead> <tr> <th>Month</th> <th>Percentage</th> </tr> </thead> <tbody> <tr><td>Sep-06</td><td>~0.5%</td></tr> <tr><td>Oct-06</td><td>~0.8%</td></tr> <tr><td>Nov-06</td><td>~1.5%</td></tr> <tr><td>Dec-06</td><td>~2.2%</td></tr> <tr><td>Jan-07</td><td>~2.8%</td></tr> <tr><td>Feb-07</td><td>~3.5%</td></tr> <tr><td>Mar-07</td><td>~4.2%</td></tr> <tr><td>Apr-07</td><td>~4.8%</td></tr> <tr><td>May-07</td><td>~5.5%</td></tr> <tr><td>Jun-07</td><td>~6.2%</td></tr> <tr><td>Jul-07</td><td>~6.8%</td></tr> <tr><td>Aug-07</td><td>~7.5%</td></tr> </tbody> </table>	Month	Percentage	Sep-06	~0.5%	Oct-06	~0.8%	Nov-06	~1.5%	Dec-06	~2.2%	Jan-07	~2.8%	Feb-07	~3.5%	Mar-07	~4.2%	Apr-07	~4.8%	May-07	~5.5%	Jun-07	~6.2%	Jul-07	~6.8%	Aug-07	~7.5%
New REO Loans																																													
Loans in REO	23																																												
Original Principal Balance	6,312,303.00																																												
Current Actual Balance	6,281,325.73																																												
Current REO Total																																													
Loans in REO	148																																												
Original Principal Balance	44,243,277.40																																												
Current Actual Balance	43,936,409.50																																												
Month	Percentage																																												
Sep-06	~0.5%																																												
Oct-06	~0.8%																																												
Nov-06	~1.5%																																												
Dec-06	~2.2%																																												
Jan-07	~2.8%																																												
Feb-07	~3.5%																																												
Mar-07	~4.2%																																												
Apr-07	~4.8%																																												
May-07	~5.5%																																												
Jun-07	~6.2%																																												
Jul-07	~6.8%																																												
Aug-07	~7.5%																																												

REO Loan Detail - All Mortgage Loans in REO during Current Period

Group	Loan Number	Month Loan Entered REO	First Payment Date	State	LTV at Origination	Original Principal Balance	Current Actual Balance	Paid To Date	Months Delinquent	Current Loan Rate	Approximate Delinquent Interest
1(A)	0116822560	May-2007	01-Jun-2005	OH	90.00	89,010.00	86,248.59	01-Dec-2005	18	8.450%	11,631.29
1(A)	0116826801	Dec-2006	01-Jul-2005	MO	95.00	60,800.00	60,427.64	01-Jun-2006	12	10.200%	6,816.36
1(A)	0116838731	May-2007	01-Jul-2005	TX	90.00	90,000.00	89,274.86	01-Jul-2006	11	8.600%	7,802.17
1(A)	0117354902	Mar-2007	01-Aug-2005	IN	90.00	67,500.00	67,156.49	01-Jan-2006	17	6.900%	5,748.18
1(A)	0117898239	Mar-2007	01-Nov-2005	NY	20.00	33,400.00	33,363.54	01-Jan-2006	17	10.950%	5,500.87
1(B)	0031747199	Jun-2007	01-Oct-2005	VA	80.00	334,400.00	334,400.00	01-Dec-2006	6	6.875%	14,212.00
1(B)	0117123984	Apr-2007	01-Aug-2005	AL	90.00	51,300.00	51,076.23	01-Apr-2006	14	11.375%	6,327.24
1(B)	0117411363	Jun-2006	01-Oct-2005	MI	90.00	72,000.00	71,902.56	01-Nov-2005	19	7.975%	9,338.62
1(B)	0117800755	Jun-2007	01-Jul-2005	GA	80.00	96,000.00	94,582.70	01-Sep-2006	9	9.250%	5,427.38
1(B)	0117871970	Aug-2007	01-Nov-2005	CA	80.00	99,200.00	99,200.00	01-Nov-2006	7	6.750%	4,650.03
1(B)	0117886457	Aug-2007	01-Oct-2005	MI	80.00	173,600.00	173,600.00	01-Feb-2007	4	7.600%	6,162.84
1(B)	0117887190	Jan-2007	01-Nov-2005	MI	80.00	99,200.00	99,196.21	01-Jun-2006	12	7.938%	8,607.90
1(B)	0117894337	May-2007	01-Nov-2005	FL	80.00	131,920.00	131,920.00	01-May-2006	13	6.850%	10,471.05
1(B)	0118052356	Apr-2007	06-Nov-2005	MI	95.00	66,500.00	66,324.57	06-Mar-2006	15	9.240%	8,179.80
1(B)	0118138296	Feb-2007	01-Dec-2005	IL	75.00	215,625.00	215,536.50	01-Dec-2005	18	10.350%	35,237.20
1(B)	0118139815	May-2007	01-Dec-2005	IL	89.94	143,000.00	143,000.00	01-Nov-2005	19	8.500%	17,008.09
1(B)	0118151414	Feb-2007	01-Dec-2005	CO	95.00	168,023.00	167,755.60	01-May-2006	13	8.325%	16,376.39
1(B)	0118155845	Jun-2007	01-Dec-2005	RI	100.00	285,000.00	283,146.65	01-Dec-2006	6	9.650%	15,053.71
1(B)	0118157007	Jan-2007	01-Dec-2005	HI	90.00	261,000.00	260,838.77	01-Jan-2006	17	7.750%	25,078.06
1(B)	0118168756	Mar-2007	01-Dec-2005	MN	80.00	153,600.00	153,600.00	01-May-2006	13	7.500%	13,440.00
1(B)	0118168806	Jan-2007	01-Dec-2005	MN	80.00	161,600.00	161,600.00	01-May-2006	13	7.500%	14,140.05
1(B)	0118168947	Jan-2007	01-Dec-2005	MN	80.00	141,200.00	140,451.04	01-May-2006	13	7.100%	11,517.34
1(B)	0118169218	Jun-2007	01-Dec-2005	MN	80.00	162,400.00	162,400.00	01-Oct-2006	8	7.500%	9,473.30

Structured Asset Investment Loan Trust
Mortgage Pass-Through Certificates
Series 2005-11

Contact: Customer Service - CTSLink
Wells Fargo Bank, N.A.
Securities Administration Services
7485 New Horizon Way
Frederick, MD 21703
www.ctslink.com
Telephone: (301) 815-6600
Fax: (301) 815-6660

22-Aug-2007 3:11:19PM

REO Loan Detail - All Mortgage Loans in REO during Current Period

Group	Loan Number	Month Loan Entered REO	First Payment Date	State	LTV at Origination	Original Principal Balance	Current Actual Balance	Paid To Date	Months Delinquent	Current Loan Rate	Approximate Delinquent Interest
1(B)	0118186048	Apr-2007	01-Dec-2005	MI	90.00	184,500.00	183,000.09	01-Nov-2006	7	8.150%	8,881.77
2(A)	0116173568	May-2007	01-May-2005	PA	84.51	191,000.00	188,371.81	01-Apr-2006	14	5.500%	9,707.25
2(A)	0116817727	Apr-2007	01-Jun-2005	OH	90.00	76,500.00	75,876.50	01-May-2006	13	8.125%	7,194.69
2(A)	0116820952	Dec-2006	01-Jul-2005	MI	90.00	243,000.00	241,690.86	01-Jun-2006	12	10.500%	28,112.41
2(A)	0116826660	Jun-2007	01-Jul-2005	TX	90.00	73,800.00	73,035.27	01-Sep-2006	9	8.100%	5,069.05
2(A)	0116840588	May-2007	01-Jun-2005	IN	89.94	92,700.00	91,947.16	01-Jun-2006	12	8.600%	8,650.81
2(A)	0117331389	Jun-2007	01-Jul-2005	PA	95.00	64,600.00	64,215.89	01-Apr-2006	14	8.750%	7,029.64
2(A)	0117333286	Apr-2007	01-Jul-2005	OH	85.00	78,200.00	77,671.46	01-Feb-2006	16	6.950%	7,458.41
2(A)	0117336388	Jan-2007	01-Jul-2005	OH	90.00	84,600.00	84,245.75	01-Nov-2005	19	6.950%	9,424.44
2(A)	0117336925	Jul-2007	01-Jul-2005	OH	95.00	96,900.00	96,655.27	01-Oct-2005	20	8.350%	13,179.03
2(A)	0117357004	Jul-2007	01-Jul-2005	OH	90.00	66,600.00	66,252.05	01-Mar-2006	15	8.850%	6,838.62
2(A)	0117359216	Jun-2007	01-Jul-2005	OH	93.43	118,650.00	117,758.53	01-Feb-2006	16	6.400%	8,389.23
2(A)	0117408955	Apr-2007	01-Oct-2005	TX	100.00	129,500.00	126,085.12	01-Jul-2006	11	9.415%	10,869.49
2(A)	0118159920	Aug-2007	01-Nov-2005	FL	20.00	47,988.00	47,812.80	01-Sep-2006	9	11.550%	4,834.26
2(B)	0117123430	Nov-2006	01-Sep-2005	MI	90.00	48,600.00	48,318.97	01-May-2006	13	8.355%	4,721.44
2(B)	0117124248	May-2007	01-Sep-2005	MI	75.00	52,500.00	52,016.73	01-Nov-2006	7	8.740%	3,206.14
2(B)	0117125435	Jul-2006	01-Aug-2005	MI	80.00	60,000.00	59,803.71	01-Jan-2006	17	11.625%	8,224.77
2(B)	0117127001	Jul-2007	01-Aug-2005	MO	85.00	69,700.00	68,781.93	01-Jan-2007	5	10.850%	3,113.11
2(B)	0117127431	Jun-2007	01-Sep-2005	OH	80.00	72,000.00	71,849.40	01-Nov-2005	19	7.850%	9,173.19
2(B)	0117127803	Aug-2006	01-Jul-2005	MI	95.00	75,050.00	74,752.58	01-Feb-2006	16	11.875%	10,438.06
2(B)	0117127845	Mar-2007	01-Sep-2005	MI	90.00	75,600.00	75,287.48	01-Mar-2006	15	8.730%	8,733.45
2(B)	0117128066	Jul-2007	01-Sep-2005	MI	90.00	76,500.00	75,831.81	01-Jan-2007	5	9.600%	3,541.66
2(B)	0117128306	Oct-2006	01-Jul-2005	MI	85.00	78,200.00	77,669.89	01-Apr-2006	14	11.100%	6,240.48
2(B)	0117130591	Jun-2007	01-Sep-2005	TX	79.09	94,536.00	93,627.54	01-Jul-2006	11	6.975%	6,531.83
2(B)	0117131219	Jul-2007	01-Sep-2005	OH	90.00	99,000.00	98,266.49	01-Aug-2006	10	8.600%	7,930.36
2(B)	0117134551	Aug-2006	01-Sep-2005	MI	90.00	125,100.00	124,690.77	01-Feb-2006	16	9.100%	16,005.11
2(B)	0117142190	Jul-2007	01-Sep-2005	AZ	95.00	199,500.00	198,225.03	01-May-2006	13	7.850%	18,115.09
2(B)	0117146126	Jul-2007	01-Sep-2005	CA	80.00	272,000.00	272,000.00	01-Aug-2006	10	5.725%	14,212.08
2(B)	0117147090	Jan-2007	01-Sep-2005	AZ	90.00	306,000.00	305,848.36	01-May-2006	13	7.875%	28,195.35
2(B)	0117147751	Dec-2006	01-Sep-2005	FL	90.00	337,500.00	336,111.44	01-Feb-2006	16	7.975%	37,452.56
2(B)	0117429720	Sep-2006	01-Oct-2005	MN	85.00	72,250.00	72,113.64	01-Dec-2005	18	8.350%	9,375.08
2(B)	0117430744	Dec-2006	01-Oct-2005	MN	90.00	256,500.00	255,264.70	01-Apr-2006	14	7.975%	25,301.67
2(B)	0117432039	Jul-2006	01-Oct-2005	MN	80.00	166,400.00	166,262.24	01-Oct-2005	20	6.950%	18,587.27
2(B)	0117452235	Jul-2007	01-Sep-2005	MI	80.00	67,200.00	67,200.00	01-Nov-2006	7	6.875%	3,213.00
2(B)	0117453076	May-2007	01-Oct-2005	MI	80.00	75,200.00	74,434.55	01-Sep-2006	9	6.990%	4,408.19
2(B)	0117453274	Apr-2007	01-Oct-2005	MI	95.00	180,500.00	178,298.29	01-Aug-2006	10	8.100%	9,416.77
2(B)	0117462135	Aug-2007	01-Oct-2005	KS	90.00	32,400.00	32,110.15	01-Oct-2006	8	8.600%	2,160.84
2(B)	0117828020	May-2007	01-Nov-2005	VA	87.69	228,000.00	227,913.11	01-Oct-2006	8	7.380%	10,864.30
2(B)	0117837575	Jul-2007	01-Oct-2005	MI	80.00	108,000.00	108,000.00	01-Oct-2006	8	6.500%	5,400.00
2(B)	0117847822	Feb-2007	01-Nov-2005	MI	80.00	232,000.00	232,000.00	01-May-2006	13	6.200%	16,530.00

Structured Asset Investment Loan Trust
Mortgage Pass-Through Certificates
Series 2005-11

Contact: Customer Service - CTSLink
Wells Fargo Bank, N.A.
Securities Administration Services
7485 New Horizon Way
Frederick, MD 21703
www.ctslink.com
Telephone: (301) 815-6600
Fax: (301) 815-6660

22-Aug-2007 3:11:19PM

REO Loan Detail - All Mortgage Loans in REO during Current Period

Group	Loan Number	Month Loan Entered REO	First Payment Date	State	LTV at Origination	Original Principal Balance	Current Actual Balance	Paid To Date	Months Delinquent	Current Loan Rate	Approximate Delinquent Interest
2(B)	0117848648	Apr-2007	01-Nov-2005	CA	90.00	333,000.00	333,000.00	01-Jul-2006	11	7.300%	20,346.30
2(B)	0117864066	Dec-2006	01-Nov-2005	MN	80.00	224,000.00	224,000.00	01-Apr-2006	14	6.525%	17,994.72
2(B)	0117865592	Sep-2006	01-Nov-2005	MN	80.00	135,004.00	135,004.00	01-Feb-2006	16	7.690%	14,560.20
2(B)	0117865865	May-2007	01-Nov-2005	WI	90.00	93,749.00	93,749.00	01-Mar-2006	15	7.550%	6,510.49
2(B)	0117866285	May-2007	01-Nov-2005	MN	80.00	200,000.00	199,920.00	01-Aug-2006	10	6.500%	11,995.20
2(B)	0117868059	Jul-2006	01-Dec-2005	MN	95.00	209,000.00	120,697.35	01-Dec-2005	18	8.450%	24,058.97
2(B)	0117880807	Jun-2007	01-Nov-2005	CA	95.00	313,500.00	312,274.07	01-Oct-2006	8	7.675%	13,157.40
2(B)	0117890798	May-2007	01-Nov-2005	FL	90.00	324,000.00	323,360.76	01-May-2006	13	8.100%	26,030.55
2(B)	0117891523	Aug-2007	01-Nov-2005	CA	80.00	280,000.00	280,000.00	01-Jul-2006	11	7.590%	21,506.29
2(B)	0117900662	May-2007	01-Nov-2005	CO	80.00	171,920.00	171,920.00	01-Mar-2006	15	6.850%	15,465.75
2(B)	0118134121	Feb-2007	01-Dec-2005	CA	80.00	216,000.00	216,000.00	01-May-2006	13	5.850%	14,445.00
2(B)	0118134634	Jan-2007	01-Dec-2005	CA	90.00	173,700.00	128,086.37	01-Jul-2006	11	7.240%	10,445.55
2(B)	0118137033	Aug-2007	01-Dec-2005	FL	80.00	286,400.00	285,279.78	01-Sep-2006	9	7.000%	16,962.88
2(B)	0118137058	Sep-2006	01-Dec-2005	MA	95.00	299,250.00	299,096.75	01-Feb-2006	16	9.775%	34,496.89
2(B)	0118137298	May-2007	01-Dec-2005	MA	90.00	162,000.00	161,683.67	01-Aug-2006	10	9.050%	12,051.07
2(B)	0118138734	Apr-2007	01-Dec-2005	IL	90.00	157,500.00	157,102.30	01-Apr-2006	14	9.450%	16,251.86
2(B)	0118139229	Apr-2007	01-Dec-2005	IL	90.00	148,500.00	148,242.23	01-Jan-2006	17	8.240%	18,056.23
2(B)	0118139898	Jun-2007	01-Dec-2005	IL	80.00	214,400.00	213,520.56	01-May-2006	13	7.990%	19,889.66
2(B)	0118140540	Jul-2007	01-Dec-2005	NV	80.00	232,000.00	231,645.18	01-Jun-2006	12	9.000%	22,936.78
2(B)	0118141548	Apr-2007	01-Dec-2005	CA	80.00	266,400.00	265,395.61	01-Jul-2006	11	6.300%	16,626.28
2(B)	0118143130	Jun-2007	01-Dec-2005	CA	80.00	344,000.00	342,846.13	01-Sep-2006	9	7.550%	22,117.11
2(B)	0118144047	Jul-2007	01-Dec-2005	OR	90.00	189,000.00	189,000.00	01-Sep-2006	9	6.150%	6,819.12
2(B)	0118144542	Feb-2007	01-Nov-2005	IL	95.00	204,250.00	120,826.82	01-Jul-2006	11	9.650%	17,545.24
2(B)	0118144971	Jan-2007	01-Sep-2005	CA	75.00	201,000.00	200,875.83	01-Oct-2005	20	7.750%	25,394.34
2(B)	0118146059	Jul-2007	01-Dec-2005	WA	95.00	185,250.00	185,250.00	01-Aug-2006	10	7.990%	11,726.40
2(B)	0118146687	Apr-2007	01-Dec-2005	CA	85.00	293,250.00	292,434.29	01-Jul-2006	11	7.400%	13,434.55
2(B)	0118147685	Dec-2006	01-Nov-2005	CA	90.00	297,000.00	295,838.96	01-Mar-2006	15	7.300%	23,997.97
2(B)	0118148030	May-2007	01-Dec-2005	CA	85.00	293,250.00	292,184.57	01-Aug-2006	10	7.250%	11,866.64
2(B)	0118148733	Feb-2007	01-Nov-2005	CA	95.00	323,000.00	319,303.62	01-May-2006	13	7.950%	20,525.71
2(B)	0118149772	Aug-2007	01-Dec-2005	TX	90.00	62,100.00	61,391.76	01-Jan-2007	5	10.000%	3,396.50
2(B)	0118150382	Oct-2006	01-Dec-2005	TX	76.14	304,550.00	304,275.53	01-Mar-2006	15	8.350%	33,837.99
2(B)	0118150952	Jan-2007	01-Dec-2005	CO	80.00	122,400.00	122,375.00	01-Jun-2006	12	6.575%	8,673.28
2(B)	0118151547	May-2007	01-Dec-2005	CO	80.00	165,600.00	165,352.64	01-Feb-2006	16	6.050%	13,705.06
2(B)	0118151711	Mar-2007	01-Dec-2005	MI	80.00	64,000.00	63,295.75	01-Sep-2006	9	9.700%	5,322.43
2(B)	0118151752	Apr-2007	01-Dec-2005	MI	90.00	61,200.00	60,882.87	01-Oct-2006	8	9.900%	4,042.98
2(B)	0118152214	Jun-2007	01-Dec-2005	MI	57.47	50,001.00	49,485.16	01-Dec-2006	6	7.350%	2,253.12
2(B)	0118153071	Aug-2007	01-Nov-2005	CA	90.00	225,000.00	223,712.12	01-Nov-2006	7	6.600%	8,324.99
2(B)	0118157296	Aug-2007	01-Nov-2005	TX	100.00	139,839.00	138,327.40	15-Jan-2007	5	7.900%	4,054.91
2(B)	0118159482	Feb-2007	01-Nov-2005	FL	90.00	173,250.00	172,611.19	01-May-2006	13	6.700%	10,840.47
2(B)	0118159912	Aug-2007	01-Nov-2005	FL	80.00	191,952.00	190,439.21	01-Sep-2006	9	7.838%	12,760.85

Structured Asset Investment Loan Trust
Mortgage Pass-Through Certificates
Series 2005-11

Contact: Customer Service - CTSLink
Wells Fargo Bank, N.A.
Securities Administration Services
7485 New Horizon Way
Frederick, MD 21703
www.ctslink.com
Telephone: (301) 815-6600
Fax: (301) 815-6660

22-Aug-2007 3:11:19PM

REO Loan Detail - All Mortgage Loans in REO during Current Period

Group	Loan Number	Month Loan Entered REO	First Payment Date	State	LTV at Origination	Original Principal Balance	Current Actual Balance	Paid To Date	Months Delinquent	Current Loan Rate	Approximate Delinquent Interest
2(B)	0118161538	Jun-2007	01-Dec-2005	NV	90.00	129,060.00	128,901.10	01-May-2006	13	9.200%	13,996.58
2(B)	0118161546	May-2007	01-Dec-2005	NV	90.00	134,910.00	134,737.22	01-May-2006	13	9.200%	14,630.31
2(B)	0118161702	Jul-2007	01-Dec-2005	NV	95.00	204,250.00	203,570.06	01-Oct-2006	8	7.925%	10,612.68
2(B)	0118165398	Feb-2007	01-Dec-2005	FL	80.00	133,200.00	132,954.58	01-Feb-2006	16	8.500%	15,867.21
2(B)	0118166230	Jun-2007	01-Dec-2005	OH	90.00	81,000.00	80,656.20	01-Jun-2006	12	8.600%	5,468.59
2(B)	0118166297	Jul-2007	01-Dec-2005	OH	90.00	71,100.00	70,751.97	01-Aug-2006	10	9.300%	4,528.78
2(B)	0118167162	May-2007	01-Nov-2005	IL	80.00	146,400.00	145,673.00	01-May-2006	13	7.400%	12,515.86
2(B)	0118167543	Dec-2006	01-Dec-2005	MN	90.00	211,500.00	210,773.63	01-Apr-2006	14	7.950%	17,390.68
2(B)	0118167584	May-2007	01-Dec-2005	MN	95.00	107,397.00	107,122.34	01-Sep-2006	9	8.500%	6,879.05
2(B)	0118167691	Oct-2006	01-Dec-2005	MN	95.00	209,000.00	209,000.00	01-Nov-2005	19	8.700%	29,808.05
2(B)	0118167774	Jul-2007	01-Dec-2005	MN	80.00	168,800.00	167,423.05	01-Aug-2006	10	6.600%	10,159.07
2(B)	0118168087	Apr-2007	01-Dec-2005	MN	78.40	196,000.00	194,465.90	01-Aug-2006	10	7.100%	12,773.07
2(B)	0118168350	Dec-2006	01-Dec-2005	MN	80.00	296,000.00	296,000.00	01-Apr-2006	14	7.125%	26,146.72
2(B)	0118168368	Jun-2007	01-Nov-2005	MN	80.00	233,400.00	233,354.98	01-Sep-2006	9	7.150%	14,225.23
2(B)	0118168723	Jun-2007	01-Dec-2005	MN	90.00	92,700.00	92,214.53	01-Jul-2006	11	8.240%	6,932.89
2(B)	0118168848	Aug-2007	01-Dec-2005	MN	90.00	211,500.00	210,642.81	01-May-2006	13	8.050%	16,740.92
2(B)	0118169184	Dec-2006	01-Dec-2005	MN	73.46	94,400.00	94,400.00	01-Apr-2006	14	7.800%	9,188.32
2(B)	0118169341	Jul-2007	01-Dec-2005	MN	80.00	203,200.00	203,199.99	01-Nov-2006	7	7.300%	10,363.14
2(B)	0118169416	Apr-2007	01-Dec-2005	MN	80.00	115,920.00	115,318.50	01-May-2006	13	6.800%	9,023.55
2(B)	0118169473	Feb-2007	01-Dec-2005	MN	95.00	194,750.00	194,463.92	01-May-2006	13	8.600%	19,653.70
2(B)	0118169796	Jul-2007	01-Dec-2005	MN	95.00	242,250.00	240,147.75	01-Nov-2006	7	8.575%	12,421.02
2(B)	0118169879	Jun-2007	01-Dec-2005	MN	95.00	155,800.00	154,761.50	01-Oct-2006	8	8.675%	9,020.67
2(B)	0118170190	Nov-2006	01-Dec-2005	CO	90.00	150,300.00	150,084.94	01-Apr-2006	14	8.050%	13,389.21
2(B)	0118170844	Jul-2007	01-Dec-2005	CA	100.00	330,000.00	329,999.75	01-Oct-2006	8	8.050%	17,572.50
2(B)	0118171289	Aug-2007	01-Dec-2005	AZ	80.03	123,250.00	122,379.74	01-Aug-2006	10	7.350%	8,344.72
2(B)	0118172634	Apr-2007	01-Dec-2005	OH	100.00	235,000.00	234,982.90	01-Apr-2006	14	9.300%	27,571.36
2(B)	0118176791	Jan-2007	01-Dec-2005	IL	85.00	144,500.00	144,500.00	01-Nov-2005	19	8.825%	20,926.30
2(B)	0118177427	Mar-2007	01-Dec-2005	IL	90.00	216,000.00	216,000.00	01-Nov-2005	19	8.040%	23,948.12
2(B)	0118178367	Feb-2007	01-Dec-2005	OH	90.00	92,700.00	92,619.38	01-Jan-2006	17	10.100%	9,973.16
2(B)	0118178631	Apr-2007	01-Dec-2005	PA	90.00	76,224.00	76,137.04	01-Mar-2006	15	8.050%	6,877.88
2(B)	0118181700	Jul-2007	01-Dec-2005	CA	95.00	332,500.00	332,500.00	01-Oct-2006	8	7.400%	15,904.60
2(B)	0118183789	Aug-2007	01-Dec-2005	IL	90.00	189,000.00	188,209.88	01-Jun-2006	12	8.675%	15,339.78
2(B)	0118185529	Feb-2007	01-Dec-2005	MI	94.96	122,500.00	121,770.00	01-Aug-2006	10	8.200%	7,017.73
2(B)	0118186022	Apr-2007	01-Nov-2005	MI	95.00	155,325.00	154,063.73	01-Jun-2006	12	7.600%	9,491.51
2(B)	0118186592	Apr-2007	01-Dec-2005	MI	80.00	112,000.00	111,119.38	01-Oct-2006	8	7.850%	6,782.72
2(B)	0118187491	Jul-2007	01-Dec-2005	CA	70.00	226,800.00	226,195.96	01-Oct-2006	8	8.700%	15,438.75
2(B)	0118192996	Jun-2007	01-Nov-2005	MO	80.00	132,000.00	130,750.62	01-Nov-2006	7	7.790%	7,126.46
2(B)	0118194083	Mar-2007	01-Dec-2005	MO	90.00	68,400.00	68,209.16	01-Aug-2006	10	8.090%	4,449.99
2(B)	0118195080	Mar-2007	01-Dec-2005	NV	80.00	276,792.00	276,315.69	01-Feb-2006	16	8.800%	34,223.94
2(B)	0118195155	Apr-2007	01-Dec-2005	FL	80.00	104,000.00	103,327.19	01-Jul-2006	11	7.175%	7,433.52

Structured Asset Investment Loan Trust
Mortgage Pass-Through Certificates
Series 2005-11

Contact: Customer Service - CTSLink
Wells Fargo Bank, N.A.
Securities Administration Services
7485 New Horizon Way
Frederick, MD 21703
www.ctslink.com
Telephone: (301) 815-6600
Fax: (301) 815-6660

22-Aug-2007 3:11:19PM

REO Loan Detail - All Mortgage Loans in REO during Current Period

Group	Loan Number	Month Loan Entered REO	First Payment Date	State	LTV at Origination	Original Principal Balance	Current Actual Balance	Paid To Date	Months Delinquent	Current Loan Rate	Approximate Delinquent Interest
2(B)	0118196237	Apr-2007	01-Nov-2005	NY	80.00	124,000.00	110,199.92	01-Feb-2006	16	7.450%	12,800.31
2(B)	0118197243	Jun-2007	01-Dec-2005	AZ	90.00	193,500.00	192,895.96	01-Oct-2006	8	8.150%	10,586.85
2(B)	0118197870	May-2007	01-Nov-2005	AZ	80.00	238,400.00	238,063.09	01-Feb-2006	16	7.300%	24,205.83
2(B)	0118198779	May-2007	01-Dec-2005	AZ	89.41	228,000.00	228,000.00	01-Sep-2006	9	6.900%	10,951.60
3(A)	0116155292	Feb-2007	01-May-2005	IN	85.00	68,000.00	67,567.46	01-Apr-2006	14	9.350%	7,938.16
3(A)	0116155367	Jul-2007	01-May-2005	IN	85.00	63,750.00	63,380.21	01-May-2006	13	10.200%	7,658.30
3(A)	0116816901	Mar-2007	01-Jun-2005	OH	85.00	85,000.00	84,796.05	01-Sep-2005	21	8.600%	11,926.59
3(A)	0116817719	Apr-2007	01-Jun-2005	OH	90.00	76,500.00	69,557.85	01-May-2006	13	8.125%	7,106.74
3(A)	0116819319	Jan-2007	01-Jul-2005	AL	90.00	74,700.00	74,079.50	01-Jul-2006	11	8.950%	6,755.45
3(A)	0116821760	Jun-2007	01-Jun-2005	OH	95.00	133,000.00	132,540.71	01-Nov-2005	19	8.850%	19,246.96
3(A)	0116823618	Jul-2007	01-Jun-2005	MI	90.00	117,000.00	115,939.56	01-Sep-2006	9	9.100%	9,111.40
3(A)	0116823931	Mar-2007	01-Jun-2005	OH	85.00	74,800.00	71,987.00	01-Sep-2005	21	6.650%	7,900.75
3(A)	0116825167	Jun-2007	01-Jul-2005	IN	90.00	72,000.00	71,174.21	01-Jul-2006	11	6.800%	4,830.02
3(A)	0116825290	Aug-2007	01-Jul-2005	IA	90.00	66,600.00	66,300.70	01-Jan-2006	17	9.250%	9,138.93
3(A)	0116826942	Nov-2006	01-Jun-2005	OH	90.00	72,000.00	71,726.97	01-Dec-2005	18	9.150%	10,282.98
3(A)	0116828088	May-2007	01-Jun-2005	OH	90.00	72,000.00	71,718.43	01-Dec-2005	18	9.000%	10,101.75
3(A)	0116830167	Jun-2007	01-Jul-2005	MI	95.00	166,250.00	164,210.35	01-Aug-2006	10	6.850%	10,373.27
3(A)	0116837758	Mar-2007	01-Jul-2005	NV	85.00	284,750.00	281,468.70	01-Jul-2006	11	6.800%	15,583.94
3(A)	0116843442	Jan-2007	01-Jul-2005	PA	90.00	88,002.00	87,536.10	01-Jan-2006	17	7.500%	9,631.37
3(A)	0117330506	Jan-2007	01-Aug-2005	FL	84.62	99,000.00	98,196.29	01-Apr-2006	14	6.625%	6,986.75
3(A)	0117346544	Jul-2007	01-Aug-2005	MN	90.00	495,000.00	486,185.52	01-Nov-2006	7	6.950%	19,890.91
3(A)	0117373951	Feb-2007	01-Aug-2005	GA	90.00	260,910.00	257,937.96	01-Jul-2006	11	6.400%	14,747.65
3(A)	0117386961	Jul-2007	01-Aug-2005	OH	95.00	106,400.00	105,276.81	01-Jul-2006	11	6.800%	5,806.37
3(A)	0117455113	Nov-2006	01-Oct-2005	CA	20.00	68,000.00	67,733.85	01-Apr-2006	14	9.400%	8,004.26
3(A)	0118157197	Aug-2007	01-Dec-2005	TX	76.92	40,000.00	39,756.78	01-Jan-2007	5	10.350%	2,281.11
3(A)	0118181486	Feb-2007	01-Dec-2005	CA	100.00	495,000.00	493,214.71	01-May-2006	13	8.625%	33,173.94
3(A)	0118187079	Jan-2007	01-Dec-2005	MI	20.00	84,000.00	83,752.49	01-Jul-2006	11	11.000%	9,514.85
3(B)	0031747900	Aug-2007	01-Nov-2005	VA	79.99	295,900.00	295,900.00	01-Jan-2007	5	9.500%	15,534.75
3(B)	0031748015	Apr-2007	01-Oct-2005	VA	79.63	340,000.00	339,889.50	01-Sep-2006	9	7.750%	22,588.50
3(B)	0031748106	Jun-2007	01-Nov-2005	VA	79.99	111,900.00	111,864.45	01-Dec-2006	6	7.625%	5,313.60
3(B)	0031786569	Dec-2006	01-Sep-2005	RI	80.00	236,000.00	235,998.97	01-May-2006	13	8.500%	23,599.95
3(B)	0117121590	Jul-2007	01-Sep-2005	MI	85.00	34,814.00	34,525.66	01-Oct-2006	8	8.850%	1,717.86
3(B)	0117123182	Aug-2007	01-Sep-2005	GA	90.00	46,800.00	46,308.05	01-Jan-2007	5	8.975%	2,284.94
3(B)	0117124313	Feb-2007	01-Sep-2005	TX	90.00	53,100.00	52,849.57	01-Jul-2006	11	10.350%	5,623.64
3(B)	0117124925	Feb-2007	01-Sep-2005	MI	80.00	57,600.00	57,225.24	01-Aug-2006	10	9.240%	4,985.30
3(B)	0117125856	Aug-2007	01-Aug-2005	AR	90.00	63,000.00	62,568.45	01-Jul-2006	11	11.875%	5,882.63
3(B)	0117130450	Aug-2007	01-Aug-2005	OH	85.00	93,500.00	92,764.87	01-Jun-2006	12	7.850%	6,350.15
3(B)	0117132100	Mar-2007	01-Jul-2005	MI	95.00	104,500.00	103,659.35	01-Sep-2006	9	11.625%	8,775.65
3(B)	0117135111	Aug-2007	01-Sep-2005	MS	80.00	128,908.00	126,936.77	01-Nov-2006	7	6.355%	5,550.93
3(B)	0117136028	Apr-2007	01-Sep-2005	CA	80.00	136,000.00	136,000.00	01-Jul-2006	11	7.100%	9,724.00

Structured Asset Investment Loan Trust
Mortgage Pass-Through Certificates
Series 2005-11

Contact: Customer Service - CTSLink
Wells Fargo Bank, N.A.
Securities Administration Services
7485 New Horizon Way
Frederick, MD 21703
www.ctslink.com
Telephone: (301) 815-6600
Fax: (301) 815-6660

22-Aug-2007 3:11:19PM

REO Loan Detail - All Mortgage Loans in REO during Current Period

Group	Loan Number	Month Loan Entered REO	First Payment Date	State	LTV at Origination	Original Principal Balance	Current Actual Balance	Paid To Date	Months Delinquent	Current Loan Rate	Approximate Delinquent Interest
3(B)	0117138214	May-2007	01-Sep-2005	MI	80.00	152,440.00	150,265.59	01-Nov-2006	7	6.615%	6,864.40
3(B)	0117144378	Jun-2007	01-Sep-2005	FL	90.00	234,000.00	232,078.75	01-Aug-2006	10	8.100%	14,885.44
3(B)	0117146282	Nov-2006	01-Sep-2005	CA	80.00	278,000.00	278,000.00	01-Mar-2006	15	7.600%	27,962.28
3(B)	0117148619	Mar-2007	01-Sep-2005	IL	85.00	386,750.00	384,908.57	01-Feb-2006	16	7.240%	38,636.04
3(B)	0117149328	Mar-2007	01-Sep-2005	IL	80.00	447,200.00	444,886.96	01-Jan-2006	17	5.850%	37,317.72
3(B)	0117150664	Feb-2007	01-Sep-2005	IL	85.00	637,323.00	634,404.35	01-Jan-2006	17	6.490%	59,645.87
3(B)	0117172510	Jul-2007	01-Aug-2005	NY	77.38	325,000.00	325,000.00	01-May-2006	13	9.990%	27,178.15
3(B)	0117420661	Aug-2007	01-Oct-2005	NY	94.67	426,000.00	424,216.21	01-Feb-2006	16	6.950%	33,408.99
3(B)	0117428748	Sep-2006	01-Oct-2005	MN	95.00	44,650.00	44,557.67	01-Dec-2005	18	7.900%	3,370.33
3(B)	0117431882	Jul-2007	01-Oct-2005	MN	80.00	100,000.00	98,775.06	01-Nov-2006	7	7.000%	4,797.85
3(B)	0117448159	Aug-2007	01-Oct-2005	CA	80.00	380,000.00	377,738.85	01-Nov-2006	7	6.740%	17,646.25
3(B)	0117450866	May-2007	01-Oct-2005	CA	80.00	343,200.00	343,200.00	01-May-2006	13	5.990%	23,552.10
3(B)	0117459347	Apr-2007	01-Sep-2005	CA	80.00	496,000.00	494,240.14	01-Jun-2006	12	7.350%	39,401.17
3(B)	0117464784	Aug-2007	01-Oct-2005	FL	80.00	181,600.00	179,965.21	01-Jul-2006	11	6.650%	11,921.42
3(B)	0117799445	Jun-2007	01-Nov-2005	IL	80.00	120,000.00	119,470.00	01-Apr-2006	14	7.620%	11,275.43
3(B)	0117799601	Aug-2007	01-Nov-2005	AZ	90.00	392,400.00	387,866.02	01-Sep-2006	9	6.890%	18,508.43
3(B)	0117800250	Jul-2006	01-Sep-2005	MA	90.00	288,000.00	287,226.78	01-Nov-2005	19	6.580%	30,272.50
3(B)	0117824706	Jul-2007	01-Nov-2005	CA	95.00	403,750.00	403,750.00	01-Aug-2006	10	7.600%	23,982.72
3(B)	0117826875	Feb-2007	01-Nov-2005	CA	80.00	279,920.00	279,920.00	01-May-2006	13	6.990%	22,708.50
3(B)	0117833467	Dec-2006	01-Oct-2005	CA	80.00	448,000.00	448,000.00	01-Mar-2006	15	7.400%	43,792.00
3(B)	0117833558	Jun-2007	01-Oct-2005	CA	80.00	174,400.00	174,343.12	01-Aug-2006	10	7.800%	12,727.08
3(B)	0117833681	Jan-2007	01-Oct-2005	CA	80.00	511,200.00	511,200.00	01-Apr-2006	14	6.250%	39,192.00
3(B)	0117834234	Apr-2007	01-Nov-2005	CA	90.00	414,000.00	413,999.99	01-May-2006	13	6.925%	27,494.70
3(B)	0117834283	May-2007	01-Nov-2005	CA	80.00	348,000.00	348,000.00	01-Mar-2006	15	6.800%	31,059.00
3(B)	0117837823	Jun-2007	01-Nov-2005	CA	83.52	918,750.00	918,750.00	01-Jun-2006	12	6.825%	45,511.76
3(B)	0117840157	Dec-2006	01-Nov-2005	CA	80.00	436,000.00	436,000.00	01-Feb-2006	16	6.650%	40,221.00
3(B)	0117844886	Jun-2007	01-Nov-2005	TX	100.00	275,000.00	275,000.00	01-Oct-2006	8	10.100%	16,740.60
3(B)	0117846337	Feb-2007	01-Nov-2005	CO	80.00	383,920.00	383,920.00	01-Jun-2006	12	8.390%	35,339.78
3(B)	0117848820	Jun-2007	01-Nov-2005	CA	80.00	568,000.00	568,000.00	01-Aug-2006	10	6.840%	36,011.16
3(B)	0117849307	Aug-2007	01-Nov-2005	CA	95.00	398,050.00	398,050.00	01-Sep-2006	9	7.990%	23,096.81
3(B)	0117857532	Mar-2007	01-Nov-2005	NV	80.00	384,000.00	384,000.00	01-Mar-2006	15	7.600%	38,624.00
3(B)	0117859421	Jul-2007	01-Nov-2005	CA	80.00	540,000.00	540,000.00	01-Oct-2006	8	6.990%	29,205.00
3(B)	0117861526	May-2007	01-Nov-2005	FL	80.00	554,400.00	554,400.00	01-Mar-2006	15	8.700%	64,402.80
3(B)	0117864561	Jul-2007	01-Oct-2005	MN	95.00	294,500.00	294,500.00	01-May-2006	13	9.250%	32,210.85
3(B)	0117864629	Jul-2006	01-Nov-2005	MN	80.00	392,822.40	392,822.40	01-Nov-2005	19	6.725%	42,792.96
3(B)	0117867028	Nov-2006	01-Nov-2005	MN	80.00	254,400.00	254,400.00	01-Apr-2006	14	7.450%	23,574.40
3(B)	0117868034	Nov-2006	01-Nov-2005	MN	80.00	254,400.00	254,400.00	01-Apr-2006	14	7.825%	24,846.40
3(B)	0117868067	Aug-2007	01-Oct-2005	CA	88.00	550,000.00	550,000.00	01-Sep-2006	9	6.800%	31,762.50
3(B)	0117868893	Mar-2007	01-Nov-2005	CA	80.00	216,000.00	215,997.33	01-Jun-2006	12	7.590%	17,866.52
3(B)	0117868935	Jun-2007	01-Nov-2005	CA	80.00	423,200.00	422,037.68	01-Aug-2006	10	7.090%	27,812.28

Structured Asset Investment Loan Trust
Mortgage Pass-Through Certificates
Series 2005-11

Contact: Customer Service - CTSLink
Wells Fargo Bank, N.A.
Securities Administration Services
7485 New Horizon Way
Frederick, MD 21703
www.ctslink.com
Telephone: (301) 815-6600
Fax: (301) 815-6660

22-Aug-2007 3:11:19PM

REO Loan Detail - All Mortgage Loans in REO during Current Period

Group	Loan Number	Month Loan Entered REO	First Payment Date	State	LTV at Origination	Original Principal Balance	Current Actual Balance	Paid To Date	Months Delinquent	Current Loan Rate	Approximate Delinquent Interest
3(B)	0117868984	Apr-2007	01-Nov-2005	CA	80.00	412,000.00	412,000.00	01-Jul-2006	11	6.150%	25,217.79
3(B)	0117871582	Mar-2007	01-Nov-2005	CA	80.00	272,000.00	270,441.66	01-Jun-2006	12	6.875%	20,114.22
3(B)	0117880997	Jul-2007	01-Nov-2005	CA	80.00	384,000.00	384,000.00	01-Oct-2006	8	6.750%	20,000.00
3(B)	0117881243	Mar-2007	01-Nov-2005	CA	95.00	299,250.00	299,250.00	01-Jun-2006	12	7.600%	24,787.84
3(B)	0117884221	Mar-2007	01-Nov-2005	CA	80.00	250,400.00	250,400.00	01-Jun-2006	12	5.850%	15,629.18
3(B)	0117884700	Apr-2007	01-Nov-2005	CA	80.00	324,000.00	323,891.46	01-Jun-2006	12	8.040%	28,491.68
3(B)	0117893024	Jun-2007	01-Nov-2005	CA	80.00	508,000.00	508,000.00	01-Jun-2006	12	7.840%	43,501.64
3(B)	0117902445	Jun-2007	01-Nov-2005	CA	80.00	338,400.00	338,400.00	01-Jul-2006	11	7.590%	25,991.94
3(B)	0118078575	Jul-2007	01-Nov-2005	OH	95.00	185,250.00	184,550.56	01-Apr-2006	14	8.400%	13,054.50
3(B)	0118133644	Mar-2007	01-Dec-2005	AZ	80.00	429,600.00	429,600.00	01-Jun-2006	12	7.990%	37,539.88
3(B)	0118134352	Apr-2007	01-Dec-2005	CA	100.00	280,000.00	279,067.83	01-Jun-2006	12	9.775%	26,333.29
3(B)	0118134675	Jul-2007	01-Dec-2005	CA	80.00	296,000.00	296,000.00	01-Jul-2006	11	7.640%	22,895.60
3(B)	0118134923	Mar-2007	01-Dec-2005	CA	95.00	546,250.00	543,842.56	01-Jul-2006	11	7.990%	37,344.77
3(B)	0118135714	Oct-2006	01-Nov-2005	MD	79.84	196,000.00	195,578.08	01-Jan-2006	17	7.700%	22,144.35
3(B)	0118136456	Mar-2007	01-Dec-2005	MD	77.25	197,000.00	196,152.11	01-May-2006	13	7.750%	17,681.98
3(B)	0118137363	May-2007	01-Dec-2005	MA	90.00	157,500.00	157,183.30	01-Aug-2006	10	8.950%	13,264.59
3(B)	0118137587	May-2007	01-Nov-2005	IL	73.19	131,750.00	131,458.85	01-Feb-2006	16	9.000%	16,677.33
3(B)	0118139039	Jun-2007	01-Dec-2005	IL	90.00	301,500.00	300,638.63	01-May-2006	13	9.750%	30,293.77
3(B)	0118139989	Jun-2007	01-Dec-2005	IN	90.00	61,200.00	60,978.98	01-Apr-2006	14	7.700%	5,159.26
3(B)	0118140755	Mar-2007	01-Dec-2005	CA	90.00	675,000.00	675,000.00	01-Jun-2006	12	7.050%	35,169.82
3(B)	0118140888	Aug-2007	01-Dec-2005	CA	85.00	386,750.00	385,397.04	01-Oct-2006	8	7.750%	23,249.05
3(B)	0118141423	Apr-2007	01-Dec-2005	CA	80.00	207,200.00	207,200.00	01-Jul-2006	11	7.175%	14,983.15
3(B)	0118142991	Apr-2007	01-Dec-2005	CA	80.00	448,000.00	447,214.07	01-May-2006	13	7.990%	41,780.09
3(B)	0118145796	Apr-2007	01-Dec-2005	CA	80.00	308,000.00	308,000.00	01-Aug-2006	10	7.440%	21,375.24
3(B)	0118147297	May-2007	01-Dec-2005	CA	90.00	356,400.00	353,984.87	01-Aug-2006	10	7.550%	20,758.05
3(B)	0118148238	Jun-2007	01-Dec-2005	CA	80.00	236,000.00	234,741.38	01-Oct-2006	8	6.350%	11,418.18
3(B)	0118148428	May-2007	01-Dec-2005	CA	90.00	395,100.00	395,090.07	01-Aug-2006	10	6.775%	20,208.84
3(B)	0118149194	Aug-2007	01-Dec-2005	CA	80.00	288,720.00	286,456.90	01-Sep-2006	9	7.365%	17,951.50
3(B)	0118149939	Jun-2007	01-Dec-2005	TX	75.00	67,500.00	67,454.11	01-Jan-2006	17	11.240%	11,432.98
3(B)	0118150028	Aug-2007	01-Dec-2005	TX	95.00	114,475.00	113,607.02	01-Dec-2006	6	8.900%	5,221.24
3(B)	0118150424	Jun-2007	01-Dec-2005	TX	100.00	112,500.00	111,840.62	01-Dec-2006	6	10.150%	5,685.18
3(B)	0118152453	Apr-2007	01-Dec-2005	MI	100.00	560,000.00	559,997.98	01-Sep-2006	9	7.990%	27,617.15
3(B)	0118152735	Feb-2007	01-Dec-2005	MI	85.00	66,300.00	66,108.40	01-Apr-2006	14	8.800%	7,282.35
3(B)	0118153428	Mar-2007	01-Dec-2005	CA	90.00	373,500.00	373,500.00	01-Mar-2006	15	8.990%	38,784.82
3(B)	0118153774	May-2007	01-Dec-2005	FL	90.00	187,200.00	186,846.12	01-Oct-2006	8	9.950%	12,897.48
3(B)	0118154418	Aug-2007	01-Dec-2005	CA	100.00	285,000.00	285,000.00	01-Oct-2006	8	8.300%	15,770.00
3(B)	0118154434	Jul-2007	01-Dec-2005	CA	80.00	404,000.00	403,997.37	01-Oct-2006	8	7.438%	23,357.80
3(B)	0118155522	Feb-2007	01-Dec-2005	CT	75.00	165,000.00	164,610.54	01-May-2006	13	10.650%	20,823.14
3(B)	0118157098	Jul-2007	01-Dec-2005	TX	77.50	124,000.00	123,337.54	01-Sep-2006	9	9.800%	10,487.16
3(B)	0118157916	Jul-2007	01-Dec-2005	TX	90.00	117,000.00	116,070.08	01-Nov-2006	7	8.250%	4,791.66

Structured Asset Investment Loan Trust
Mortgage Pass-Through Certificates
Series 2005-11

Contact: Customer Service - CTSLink
Wells Fargo Bank, N.A.
Securities Administration Services
7485 New Horizon Way
Frederick, MD 21703
www.ctslink.com
Telephone: (301) 815-6600
Fax: (301) 815-6660

22-Aug-2007 3:11:19PM

REO Loan Detail - All Mortgage Loans in REO during Current Period

Group	Loan Number	Month Loan Entered REO	First Payment Date	State	LTV at Origination	Original Principal Balance	Current Actual Balance	Paid To Date	Months Delinquent	Current Loan Rate	Approximate Delinquent Interest
3(B)	0118160506	Jun-2007	01-Dec-2005	NY	100.00	400,000.00	399,649.19	01-Mar-2006	15	8.950%	41,197.15
3(B)	0118161165	Aug-2007	01-Dec-2005	NV	80.00	237,600.00	235,427.13	01-Nov-2006	7	7.725%	12,717.06
3(B)	0118161553	May-2007	01-Dec-2005	NV	80.00	127,920.00	127,920.00	01-May-2006	13	8.150%	12,232.35
3(B)	0118162601	Dec-2006	01-Dec-2005	CA	95.00	422,750.00	253,664.63	01-Apr-2006	14	8.075%	35,846.83
3(B)	0118163682	Jul-2007	01-Dec-2005	CA	90.50	791,875.00	791,875.00	01-Jun-2006	12	7.475%	64,438.78
3(B)	0118163757	Jun-2007	01-Dec-2005	CA	83.93	472,500.00	471,533.72	01-May-2006	13	7.990%	37,229.05
3(B)	0118163856	Jun-2007	01-Dec-2005	CA	80.00	244,000.00	244,000.00	01-Sep-2006	9	7.950%	16,663.13
3(B)	0118164565	Jun-2007	01-Dec-2005	NY	80.00	336,000.00	336,000.00	01-Nov-2005	19	7.825%	42,757.40
3(B)	0118167139	Jan-2007	01-Dec-2005	MN	90.00	175,500.00	175,177.47	01-May-2006	13	7.825%	16,003.41
3(B)	0118167469	Nov-2006	01-Dec-2005	MN	90.00	183,600.00	183,136.35	01-Mar-2006	15	8.350%	16,348.03
3(B)	0118167477	Aug-2007	01-Dec-2005	MN	95.00	178,600.00	177,189.91	01-Dec-2006	6	8.700%	8,297.11
3(B)	0118167576	Jun-2007	01-Dec-2005	MN	90.00	175,500.00	174,232.14	01-Oct-2006	8	8.275%	8,401.86
3(B)	0118168707	Apr-2007	01-Dec-2005	MN	90.00	89,100.00	88,633.39	01-Jul-2006	11	8.240%	6,656.02
3(B)	0118168715	Apr-2007	01-Dec-2005	MN	90.00	84,600.00	84,156.99	01-Jul-2006	11	8.240%	6,309.84
3(B)	0118168749	Sep-2006	01-Dec-2005	MN	95.00	132,905.00	132,745.87	01-Jan-2006	17	8.575%	16,875.74
3(B)	0118169481	Feb-2007	01-Dec-2005	MN	76.67	184,000.00	183,746.24	01-Jun-2006	12	9.350%	18,945.89
3(B)	0118170554	Jan-2007	01-Dec-2005	CA	100.00	590,000.00	589,650.53	01-Mar-2006	15	10.250%	74,434.44
3(B)	0118172188	Feb-2007	01-Dec-2005	CA	78.64	232,000.00	231,484.46	01-May-2006	13	9.100%	24,844.12
3(B)	0118172535	Jan-2007	01-Dec-2005	MI	88.75	142,000.00	141,662.08	01-Jul-2006	11	7.950%	6,447.24
3(B)	0118173343	May-2007	01-Dec-2005	CA	84.93	488,750.00	488,078.01	01-Apr-2006	14	8.188%	35,052.18
3(B)	0118173582	Feb-2007	01-Dec-2005	CA	83.55	447,000.00	446,396.34	01-Apr-2006	14	8.250%	46,028.97
3(B)	0118173624	Aug-2007	01-Dec-2005	CA	80.00	336,000.00	336,000.00	01-Oct-2006	8	7.800%	20,440.00
3(B)	0118177021	Oct-2006	01-Dec-2005	IL	80.00	368,000.00	368,000.00	01-Nov-2005	19	8.150%	48,929.65
3(B)	0118179290	Apr-2007	01-Dec-2005	AZ	85.00	285,462.00	283,551.29	01-Aug-2006	10	8.553%	17,356.32
3(B)	0118181650	Jun-2007	01-Dec-2005	CA	80.00	584,000.00	584,000.00	01-Jul-2006	11	6.725%	39,383.50
3(B)	0118181734	May-2007	01-Dec-2005	CA	88.39	495,000.00	490,834.31	01-Sep-2006	9	7.000%	23,919.23
3(B)	0118181940	Apr-2007	01-Dec-2005	CA	80.00	480,000.00	480,000.00	01-Apr-2006	14	6.950%	41,280.00
3(B)	0118182146	May-2007	01-Dec-2005	CA	80.00	228,000.00	227,204.92	01-Jun-2006	12	6.500%	15,855.91
3(B)	0118183631	Jan-2007	01-Dec-2005	IL	80.00	308,000.00	307,801.39	01-Jan-2006	17	7.600%	34,496.82
3(B)	0118184217	Jul-2007	01-Dec-2005	CA	85.00	701,250.00	697,189.90	01-Jan-2007	5	6.840%	23,569.43
3(B)	0118184548	Apr-2007	01-Dec-2005	CA	80.00	248,000.00	247,990.00	01-Jul-2006	11	5.990%	14,749.15
3(B)	0118185792	Mar-2007	01-Dec-2005	MI	85.00	67,150.00	66,848.42	01-Jul-2006	11	9.000%	6,133.50
3(B)	0118185875	May-2007	01-Nov-2005	MI	80.00	138,400.00	137,698.48	01-Jun-2006	12	8.900%	13,440.37
3(B)	0118186196	Oct-2006	01-Dec-2005	MI	85.00	119,000.00	118,453.60	01-Apr-2006	14	8.875%	8,540.97
3(B)	0118186527	Oct-2006	01-Dec-2005	MI	85.00	106,250.00	105,961.46	01-Apr-2006	14	9.100%	7,582.14
3(B)	0118186865	Aug-2007	01-Dec-2005	MI	90.00	141,300.00	140,009.82	01-Feb-2007	4	8.725%	5,748.47
3(B)	0118186964	Sep-2006	01-Dec-2005	MI	90.00	103,500.00	64,233.03	01-Mar-2006	15	9.450%	11,133.23
3(B)	0118187087	Jan-2007	01-Dec-2005	MI	95.00	113,905.00	113,369.28	01-Jul-2006	11	8.775%	10,124.90
3(B)	0118187129	Dec-2006	01-Dec-2005	MI	80.00	110,624.00	109,942.01	01-Jun-2006	12	6.725%	7,936.46
3(B)	0118187160	Jun-2007	01-Dec-2005	MI	95.00	159,600.00	158,396.76	01-Dec-2006	6	8.928%	7,005.86

Structured Asset Investment Loan Trust
Mortgage Pass-Through Certificates
Series 2005-11

Contact: Customer Service - CTSLink
Wells Fargo Bank, N.A.
Securities Administration Services
7485 New Horizon Way
Frederick, MD 21703
www.ctslink.com
Telephone: (301) 815-6600
Fax: (301) 815-6660

22-Aug-2007 3:11:19PM

REO Loan Detail - All Mortgage Loans in REO during Current Period

Group	Loan Number	Month Loan Entered REO	First Payment Date	State	LTV at Origination	Original Principal Balance	Current Actual Balance	Paid To Date	Months Delinquent	Current Loan Rate	Approximate Delinquent Interest
3(B)	0118187525	Mar-2007	01-Dec-2005	CA	80.00	426,400.00	426,400.00	01-Jun-2006	12	7.600%	35,320.04
3(B)	0118187558	Feb-2007	01-Dec-2005	CA	80.00	562,400.00	562,400.00	01-Jun-2006	12	7.550%	46,253.40
3(B)	0118189737	Aug-2007	01-Nov-2005	CA	81.25	325,000.00	321,581.84	01-Nov-2006	7	7.250%	13,435.68
3(B)	0118191436	Apr-2007	01-Dec-2005	CA	85.00	765,000.00	761,388.33	01-Aug-2006	10	7.150%	43,485.23
3(B)	0118191626	May-2007	01-Dec-2005	CA	80.00	253,600.00	252,949.07	01-Jun-2006	12	7.200%	19,722.60
3(B)	0118191824	Jul-2007	01-Dec-2005	CA	95.00	346,750.00	344,343.59	01-Oct-2006	8	8.475%	22,814.97
3(B)	0118192012	Jul-2007	01-Dec-2005	CA	80.00	268,000.00	268,000.00	01-Oct-2006	8	7.790%	16,281.00
3(B)	0118192061	Aug-2007	01-Jan-2006	CA	80.00	408,000.00	407,724.59	01-Mar-2006	15	8.850%	48,138.90
3(B)	0118192723	May-2007	01-Dec-2005	NJ	80.00	272,000.00	272,000.00	01-Apr-2006	14	7.350%	24,842.72
3(B)	0118193200	Jan-2007	01-Dec-2005	KS	80.00	251,200.00	251,200.00	01-Jun-2006	12	6.600%	17,877.02
3(B)	0118193903	Aug-2007	01-Dec-2005	VA	78.96	402,700.00	398,617.05	01-Feb-2007	4	8.200%	15,318.84
3(B)	0118193911	Apr-2007	01-Nov-2005	MO	80.00	160,000.00	158,717.26	01-Aug-2006	10	7.250%	10,663.20
3(B)	0118195890	Jun-2007	01-Dec-2005	FL	90.00	315,000.00	313,033.49	01-Aug-2006	10	7.975%	14,949.16
3(B)	0118197987	Aug-2007	01-Dec-2005	AZ	80.00	252,000.00	252,000.00	01-Nov-2006	7	8.250%	14,647.50
3(B)	0118198456	Jun-2007	01-Dec-2005	AZ	80.00	200,544.00	200,540.47	01-Feb-2006	16	7.090%	19,823.41

**Structured Asset Investment Loan Trust
Mortgage Pass-Through Certificates
Series 2005-11**

22-Aug-2007 3:11:19PM

Foreclosure Detail - All Mortgage Loans in Foreclosure during Current Period

Summary

New Foreclosure Loans	
Loans in Foreclosure	88
Original Principal Balance	19,869,024.00
Current Actual Balance	19,742,487.26
Current Foreclosure Total	
Loans in Foreclosure	390
Original Principal Balance	89,077,374.00
Current Actual Balance	88,632,957.17

12 Month Foreclosure History

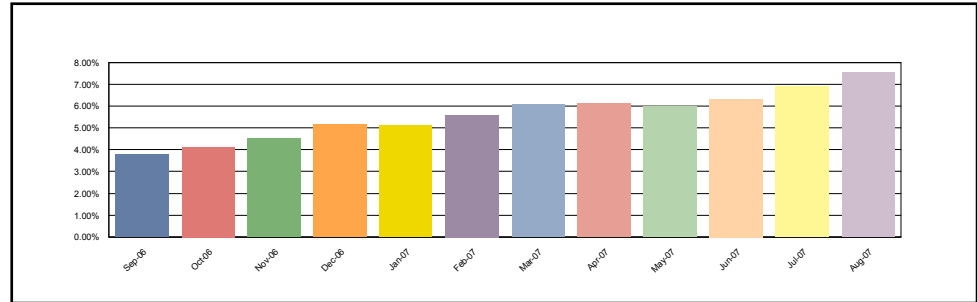

1(A)

New Foreclosure Loans	
Loans in Foreclosure	1
Original Principal Balance	171,000.00
Current Actual Balance	167,660.71
Current Foreclosure Total	
Loans in Foreclosure	5
Original Principal Balance	634,950.00
Current Actual Balance	629,194.59

12 Month Foreclosure History

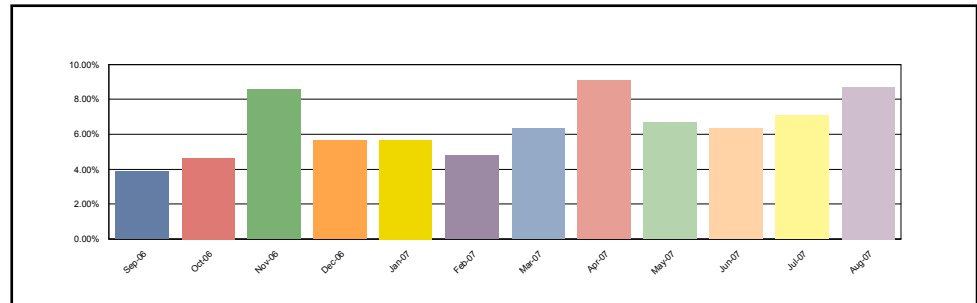

1(B)

New Foreclosure Loans	
Loans in Foreclosure	6
Original Principal Balance	819,360.00
Current Actual Balance	815,137.20
Current Foreclosure Total	
Loans in Foreclosure	26
Original Principal Balance	4,005,885.00
Current Actual Balance	3,982,992.79

12 Month Foreclosure History

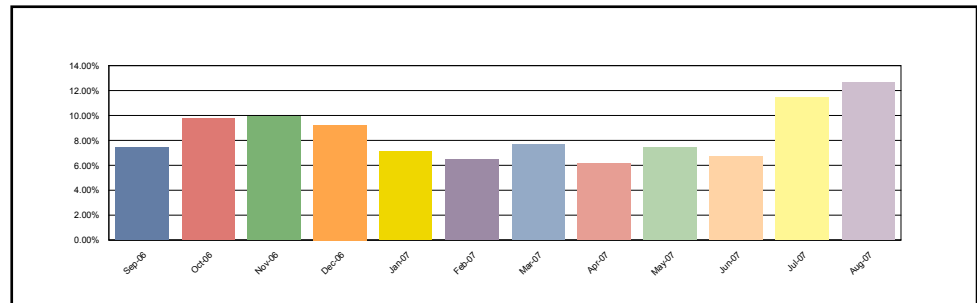

Structured Asset Investment Loan Trust
Mortgage Pass-Through Certificates
Series 2005-11

22-Aug-2007 3:11:19PM

Foreclosure Detail - All Mortgage Loans in Foreclosure during Current Period

2(A)

New Foreclosure Loans	
Loans in Foreclosure	3
Original Principal Balance	182,000.00
Current Actual Balance	179,890.32
Current Foreclosure Total	
Loans in Foreclosure	22
Original Principal Balance	2,732,399.00
Current Actual Balance	2,699,857.18

12 Month Foreclosure History

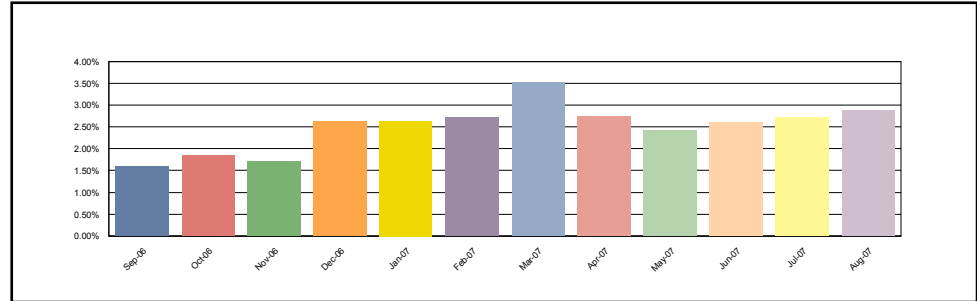

2(B)

New Foreclosure Loans	
Loans in Foreclosure	26
Original Principal Balance	5,118,599.00
Current Actual Balance	5,076,502.55
Current Foreclosure Total	
Loans in Foreclosure	109
Original Principal Balance	21,992,470.00
Current Actual Balance	21,866,611.73

12 Month Foreclosure History

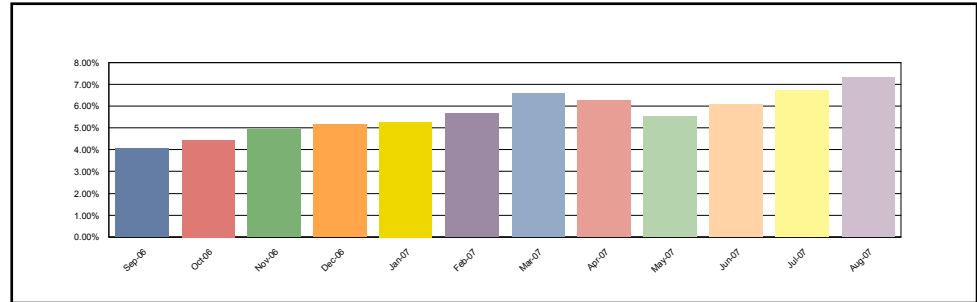

3(A)

New Foreclosure Loans	
Loans in Foreclosure	10
Original Principal Balance	835,750.00
Current Actual Balance	825,315.96
Current Foreclosure Total	
Loans in Foreclosure	45
Original Principal Balance	6,430,275.00
Current Actual Balance	6,371,332.30

12 Month Foreclosure History

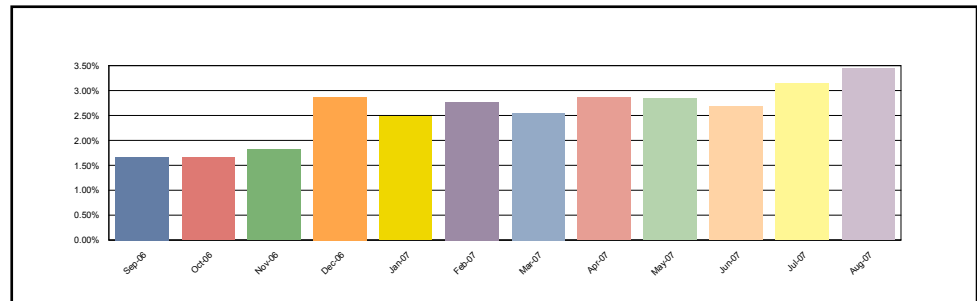

Structured Asset Investment Loan Trust
Mortgage Pass-Through Certificates
Series 2005-11

22-Aug-2007 3:11:19PM

Foreclosure Detail - All Mortgage Loans in Foreclosure during Current Period

3(B)

New Foreclosure Loans	
Loans in Foreclosure	42
Original Principal Balance	12,742,315.00
Current Actual Balance	12,677,980.52
Current Foreclosure Total	
Loans in Foreclosure	183
Original Principal Balance	53,281,395.00
Current Actual Balance	53,082,968.58

12 Month Foreclosure History

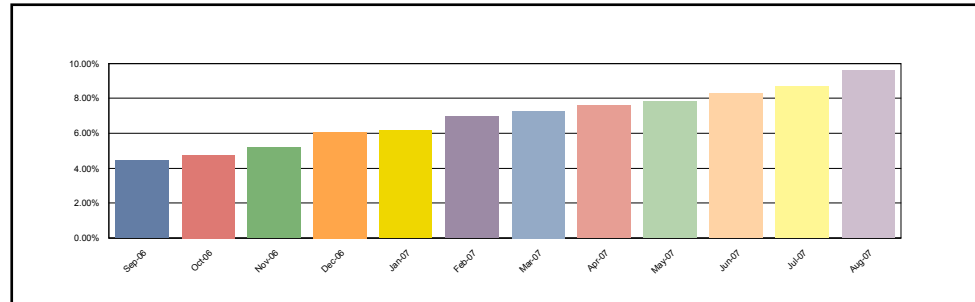

Foreclosure Loan Detail - All Mortgage Loans in Foreclosure during Current Period

Group	Loan Number	Month Loan Entered FC	First Payment Date	State	LTV at Origination	Original Principal Balance	Current Actual Balance	Paid To Date	Months Delinquent	Current Loan Rate	Approximate Delinquent Interest
1(A)	0116817644	Apr-2007	01-Jun-2005	OH	95.00	85,500.00	84,120.87	01-Sep-2006	9	7.000%	4,988.54
1(A)	0116820259	Jul-2007	01-Jun-2005	OH	90.00	81,000.00	80,631.56	01-Dec-2005	18	8.350%	10,480.38
1(A)	0117359646	Aug-2007	01-Jul-2005	OH	95.00	171,000.00	167,660.71	01-Mar-2007	3	6.650%	3,660.17
1(A)	0117372490	Nov-2006	01-Aug-2005	OH	95.00	90,250.00	89,581.45	01-Jun-2006	12	8.150%	5,637.81
1(A)	0117874370	Mar-2007	01-Nov-2005	IL	80.00	207,200.00	207,200.00	01-Oct-2006	8	8.300%	13,468.00
1(B)	0031811375	Jul-2007	01-Nov-2005	OH	80.00	67,200.00	67,200.00	01-Sep-2006	9	9.300%	5,420.80
1(B)	0117122234	Jul-2007	01-Sep-2005	MO	61.54	40,000.00	39,405.53	01-Feb-2007	4	7.225%	1,322.03
1(B)	0117136622	Jun-2007	01-Sep-2005	NV	80.00	140,000.00	137,528.77	01-Jan-2007	5	5.990%	4,389.65
1(B)	0117138537	Apr-2006	01-Sep-2005	IL	80.00	155,920.00	153,434.15	01-Feb-2007	4	6.855%	4,863.69
1(B)	0117139691	Apr-2007	01-Jul-2005	OH	80.00	168,000.00	168,000.00	01-Nov-2006	7	8.615%	7,284.90
1(B)	0117799726	Dec-2006	01-Nov-2005	PA	74.98	104,900.00	104,210.64	01-Jun-2006	12	7.650%	8,648.44
1(B)	0117800292	Aug-2007	01-Sep-2005	GA	80.00	132,240.00	132,240.00	01-Jan-2007	5	6.220%	4,412.38
1(B)	0117800763	Jun-2007	01-Nov-2005	MN	80.00	263,920.00	263,920.00	01-Jan-2007	5	7.200%	10,314.85
1(B)	0117851295	May-2007	01-Oct-2005	CT	80.00	267,200.00	267,200.00	01-Nov-2006	7	6.800%	12,625.20
1(B)	0117864876	Aug-2007	01-Nov-2005	MN	80.00	203,120.00	203,120.00	01-Dec-2006	6	7.500%	9,478.96
1(B)	0117883561	Aug-2007	01-Nov-2005	IL	70.00	65,800.00	65,166.26	01-Mar-2007	3	9.450%	2,427.32
1(B)	0117889469	Jul-2007	01-Nov-2005	IL	80.00	144,000.00	143,947.42	01-Feb-2007	4	6.950%	4,642.32
1(B)	0118078625	Jul-2007	01-Nov-2005	NC	95.00	115,900.00	115,900.00	01-Dec-2006	6	8.500%	6,181.36
1(B)	0118150036	Aug-2007	01-Dec-2005	TX	90.00	127,800.00	127,297.31	01-Jun-2006	12	8.990%	12,559.88
1(B)	0118162809	Jul-2007	01-Dec-2005	CA	80.00	130,400.00	127,193.75	01-Feb-2007	4	7.400%	4,377.87
1(B)	0118163740	May-2007	01-Dec-2005	AZ	90.00	292,815.00	292,815.00	01-Feb-2007	4	7.990%	9,267.60
1(B)	0118168897	Jun-2007	01-Dec-2005	MN	80.00	179,920.00	178,993.80	01-Feb-2007	4	7.525%	6,281.41
1(B)	0118169713	Jun-2007	01-Dec-2005	MN	80.00	185,600.00	185,450.76	01-Jan-2007	5	7.400%	7,464.38
1(B)	0118174515	Jul-2007	01-Dec-2005	NJ	80.00	200,000.00	197,627.86	01-Feb-2007	4	7.400%	6,803.71

Structured Asset Investment Loan Trust
Mortgage Pass-Through Certificates
Series 2005-11

Contact: Customer Service - CTSLink
Wells Fargo Bank, N.A.
Securities Administration Services
7485 New Horizon Way
Frederick, MD 21703
www.ctslink.com
Telephone: (301) 815-6600
Fax: (301) 815-6660

22-Aug-2007 3:11:19PM

Foreclosure Loan Detail - All Mortgage Loans in Foreclosure during Current Period

Group	Loan Number	Month Loan Entered FC	First Payment Date	State	LTV at Origination	Original Principal Balance	Current Actual Balance	Paid To Date	Months Delinquent	Current Loan Rate	Approximate Delinquent Interest
1(B)	0118178987	Aug-2007	01-Dec-2005	NJ	100.00	185,000.00	183,385.94	01-Mar-2007	3	9.600%	6,060.22
1(B)	0118181064	Aug-2007	01-Dec-2005	CA	85.00	105,400.00	103,927.69	01-Apr-2007	2	8.350%	2,316.32
1(B)	0118182310	Jul-2007	01-Nov-2005	IL	80.00	183,200.00	181,016.75	01-Jan-2007	5	7.400%	7,267.36
1(B)	0118182567	Jul-2007	01-Dec-2005	IL	80.00	148,000.00	146,300.93	01-Mar-2007	3	7.915%	4,513.12
1(B)	0118184753	Jul-2007	01-Dec-2005	WA	85.00	191,250.00	190,385.52	01-Jan-2007	5	8.900%	8,034.39
1(B)	0118186246	Jul-2007	01-Nov-2005	MI	80.00	96,800.00	96,800.00	01-Jan-2007	5	8.640%	4,596.41
1(B)	0118194281	Feb-2007	01-Dec-2005	IL	78.80	111,500.00	110,524.71	01-Sep-2006	9	6.800%	6,353.27
2(A)	0116821695	Jun-2006	01-Jun-2005	OH	90.00	88,200.00	87,654.09	01-Jan-2006	17	7.400%	9,504.83
2(A)	0116823691	Jul-2007	01-Jun-2005	OH	90.00	85,500.00	84,321.47	01-Jan-2007	5	8.400%	3,877.27
2(A)	0116823980	Jun-2007	01-Jun-2005	CA	89.38	286,000.00	278,293.81	01-Feb-2007	4	6.400%	8,187.07
2(A)	0116825407	Jul-2007	01-Jun-2005	OH	90.00	80,100.00	79,012.56	01-Mar-2007	3	9.175%	2,852.29
2(A)	0116826413	Mar-2007	01-Jul-2005	NY	84.89	499,999.00	492,574.52	01-Oct-2006	8	6.900%	21,417.16
2(A)	0116827130	Aug-2007	01-Jul-2005	SC	90.00	70,200.00	69,277.19	01-Apr-2007	2	8.950%	1,949.35
2(A)	0116834987	Jun-2007	01-Jul-2005	KY	90.00	67,500.00	66,755.77	01-Dec-2006	6	8.750%	3,662.93
2(A)	0116834995	Jun-2007	01-Jul-2005	KY	89.99	62,900.00	62,165.92	01-Dec-2006	6	8.750%	3,411.02
2(A)	0116837584	Jan-2007	01-Jul-2005	PA	90.00	91,440.00	90,735.20	01-May-2006	13	7.950%	5,485.26
2(A)	0116838855	Jul-2007	01-Jul-2005	FL	90.00	171,000.00	167,571.57	01-Mar-2007	3	6.500%	3,372.34
2(A)	0116843905	Jan-2007	01-Jul-2005	OH	84.37	86,900.00	86,216.17	01-Jun-2006	12	8.300%	7,809.44
2(A)	0116845009	Jul-2007	01-Jul-2005	MI	90.00	93,960.00	92,795.01	01-Mar-2007	3	8.990%	3,278.35
2(A)	0117330613	Aug-2007	01-Aug-2005	AL	90.00	70,200.00	69,373.36	01-Feb-2007	4	9.450%	3,099.78
2(A)	0117355123	Dec-2006	01-Aug-2005	NY	90.00	274,500.00	272,817.38	01-Feb-2006	16	6.750%	25,374.75
2(A)	0117388884	Feb-2007	01-Jul-2005	OH	90.00	122,400.00	121,346.60	01-Jun-2006	12	7.850%	8,028.94
2(A)	0117466805	Jul-2007	01-Oct-2005	AZ	20.00	22,400.00	22,249.33	01-Feb-2007	4	11.225%	1,191.88
2(A)	0118148600	Aug-2007	01-Nov-2005	CA	20.00	41,600.00	41,239.77	01-Mar-2007	3	9.990%	1,628.97
2(A)	0118156405	Aug-2006	01-Dec-2005	HI	80.00	212,000.00	211,254.54	01-Mar-2006	15	6.950%	19,168.27
2(A)	0118164003	May-2006	01-Dec-2005	NY	20.00	116,000.00	116,000.00	01-Nov-2005	19	11.450%	22,151.80
2(A)	0118166198	Jun-2007	01-Dec-2005	OH	90.00	77,850.00	77,108.44	01-Jan-2007	5	8.150%	3,142.60
2(A)	0118166545	Feb-2007	01-Dec-2005	OH	90.00	85,500.00	84,943.16	01-Sep-2006	9	8.300%	4,640.90
2(A)	0118196211	Mar-2007	01-Dec-2005	NY	75.00	26,250.00	26,151.32	01-Sep-2006	9	10.950%	2,499.97
2(B)	0117121681	May-2007	01-Aug-2005	PA	90.00	36,000.00	35,680.11	01-Oct-2006	8	11.375%	2,001.82
2(B)	0117124131	Aug-2007	01-Sep-2005	TX	80.00	52,000.00	51,342.33	01-Mar-2007	3	8.350%	1,676.88
2(B)	0117126573	Jan-2007	01-Sep-2005	KY	90.00	67,500.00	67,024.16	01-Aug-2006	10	8.850%	5,576.95
2(B)	0117128397	Mar-2007	01-Sep-2005	OH	80.00	78,400.00	77,667.30	01-Nov-2006	7	8.610%	4,711.32
2(B)	0117131631	Jul-2007	01-Sep-2005	TX	80.00	102,000.00	100,625.03	01-Feb-2007	4	7.730%	3,630.18
2(B)	0117133769	Aug-2007	01-Sep-2005	IL	85.00	119,000.00	117,793.45	01-Apr-2007	2	9.725%	3,619.11
2(B)	0117134320	Jul-2007	01-Aug-2005	OH	80.00	124,000.00	122,002.31	01-Feb-2007	4	10.100%	4,320.42
2(B)	0117135756	Oct-2006	01-Sep-2005	OH	80.00	134,320.00	133,255.43	01-May-2006	13	6.750%	10,342.40
2(B)	0117136606	Jul-2007	01-Sep-2005	CA	66.67	140,000.00	138,035.60	01-Jan-2007	5	7.350%	5,501.25
2(B)	0117137489	Jul-2006	01-Sep-2005	MT	80.00	145,600.00	144,060.47	01-Sep-2006	9	7.225%	8,841.98
2(B)	0117140707	Feb-2007	01-Sep-2005	CA	65.69	180,000.00	177,480.26	01-Nov-2006	7	6.600%	8,087.56

Structured Asset Investment Loan Trust
Mortgage Pass-Through Certificates
Series 2005-11

Contact: Customer Service - CTSLink
Wells Fargo Bank, N.A.
Securities Administration Services
7485 New Horizon Way
Frederick, MD 21703
www.ctslink.com
Telephone: (301) 815-6600
Fax: (301) 815-6660

22-Aug-2007 3:11:19PM

Foreclosure Loan Detail - All Mortgage Loans in Foreclosure during Current Period

Group	Loan Number	Month Loan Entered FC	First Payment Date	State	LTV at Origination	Original Principal Balance	Current Actual Balance	Paid To Date	Months Delinquent	Current Loan Rate	Approximate Delinquent Interest
2(B)	0117141663	Aug-2007	01-Sep-2005	AL	85.00	191,250.00	190,198.95	01-May-2006	13	8.600%	19,169.12
2(B)	0117143545	Mar-2007	01-Sep-2005	NJ	80.00	220,000.00	217,495.74	01-Oct-2006	8	7.240%	12,167.95
2(B)	0117145169	Aug-2007	01-Sep-2005	CA	72.65	247,000.00	242,805.57	01-Mar-2007	3	6.850%	6,411.86
2(B)	0117145797	Aug-2007	01-Sep-2005	AZ	90.00	261,000.00	257,401.91	01-Mar-2007	3	8.730%	5,676.42
2(B)	0117147959	Aug-2007	01-Jun-2005	CA	70.00	350,000.00	342,251.74	01-Mar-2007	3	9.230%	10,715.29
2(B)	0117150094	Jul-2007	01-Sep-2005	CA	88.24	525,000.00	518,253.87	01-Feb-2007	4	7.975%	14,534.67
2(B)	0117830273	Jun-2007	01-Nov-2005	MA	88.92	187,625.00	185,631.31	01-Jan-2007	5	7.940%	6,949.95
2(B)	0117834267	Jul-2007	01-Nov-2005	CA	80.00	297,600.00	297,600.00	01-Nov-2006	7	7.090%	14,708.88
2(B)	0117841023	Mar-2007	01-Nov-2005	CA	90.00	297,000.00	297,000.00	01-Oct-2006	8	6.450%	14,726.30
2(B)	0117846543	Aug-2007	01-Nov-2005	NM	80.00	76,000.00	76,000.00	01-Mar-2007	3	8.525%	2,541.25
2(B)	0117846618	Aug-2007	01-Nov-2005	CO	80.00	151,200.00	151,198.10	01-Feb-2007	4	6.700%	4,687.14
2(B)	0117849802	May-2007	01-Nov-2005	FL	90.00	243,000.00	242,636.80	01-Nov-2006	7	6.900%	9,535.59
2(B)	0117855346	Dec-2006	01-Nov-2005	NY	95.00	242,250.00	242,249.43	01-May-2006	13	7.900%	18,895.50
2(B)	0117860304	Nov-2006	01-Nov-2005	NY	95.00	342,000.00	342,000.00	01-May-2006	13	7.300%	24,111.00
2(B)	0117860403	May-2006	01-Nov-2005	NY	80.00	420,000.00	420,000.00	01-Dec-2005	18	7.850%	51,450.00
2(B)	0117861401	Jul-2007	01-Nov-2005	FL	83.00	290,500.00	288,220.16	01-Feb-2007	4	6.300%	6,678.17
2(B)	0117864348	Aug-2007	01-Nov-2005	MN	80.00	184,000.00	184,000.00	01-Mar-2007	3	8.300%	5,980.00
2(B)	0117865832	Jun-2007	01-Nov-2005	MN	80.00	180,000.00	179,498.69	01-Jan-2007	5	6.700%	6,491.89
2(B)	0117867887	Jul-2007	01-Nov-2005	MN	80.00	191,200.00	191,200.00	01-Feb-2007	4	6.900%	6,118.38
2(B)	0117882498	Jan-2007	01-Nov-2005	IL	95.00	107,350.00	107,052.86	01-Aug-2006	10	8.750%	7,579.31
2(B)	0117890491	Jul-2007	01-Nov-2005	AZ	100.00	150,000.00	150,000.00	01-Feb-2007	4	9.150%	5,617.50
2(B)	0117893354	Nov-2006	01-Dec-2005	NY	95.00	343,900.00	342,449.51	01-Apr-2006	14	7.450%	26,278.08
2(B)	0117893586	Apr-2007	01-Nov-2005	NY	100.00	350,000.00	350,000.00	01-Jun-2006	12	9.800%	33,238.24
2(B)	0118135631	Aug-2007	01-Dec-2005	VA	80.00	348,000.00	343,873.66	01-Mar-2007	3	7.750%	10,371.29
2(B)	0118136753	Mar-2007	01-Dec-2005	FL	90.00	256,500.00	255,114.52	01-Oct-2006	8	9.700%	17,051.96
2(B)	0118138288	Sep-2006	01-Nov-2005	IL	85.00	143,650.00	143,142.12	01-Apr-2006	14	8.725%	13,420.57
2(B)	0118138866	Mar-2007	01-Dec-2005	IL	80.00	112,800.00	111,783.53	01-Sep-2006	9	6.650%	6,271.32
2(B)	0118139674	Apr-2007	01-Dec-2005	IL	95.00	218,500.00	216,559.99	01-Nov-2006	7	7.700%	10,185.60
2(B)	0118142264	Jun-2006	01-Dec-2005	FL	85.00	149,600.00	148,955.90	01-Jul-2006	11	9.200%	9,134.10
2(B)	0118142744	Jul-2007	01-Dec-2005	CA	85.00	238,000.00	236,269.07	01-Feb-2007	4	7.500%	5,281.48
2(B)	0118143221	Aug-2007	01-Nov-2005	CO	88.58	84,150.00	84,150.00	01-Mar-2007	3	7.700%	1,901.80
2(B)	0118143676	Sep-2006	01-Dec-2005	WI	90.00	190,800.00	190,225.63	01-Apr-2006	14	8.600%	20,446.05
2(B)	0118143882	Aug-2007	01-Nov-2005	FL	80.00	183,920.00	182,577.72	01-Feb-2007	4	6.500%	5,470.70
2(B)	0118144005	Jul-2007	01-Nov-2005	CA	61.81	179,250.00	176,788.56	01-Feb-2007	4	6.990%	5,723.58
2(B)	0118144468	Dec-2006	01-Nov-2005	IL	85.00	189,550.00	188,999.25	01-Oct-2006	8	8.715%	11,098.63
2(B)	0118145135	Aug-2007	01-Dec-2005	TN	95.00	71,250.00	70,955.39	01-Feb-2007	4	8.300%	2,765.21
2(B)	0118146208	Aug-2007	01-Nov-2005	CA	85.00	263,500.00	260,792.05	01-Feb-2007	4	8.475%	6,606.11
2(B)	0118146307	Jun-2007	01-Dec-2005	AZ	80.00	196,000.00	195,994.59	01-Feb-2007	4	5.950%	5,340.90
2(B)	0118149780	Jul-2007	01-Dec-2005	TX	90.00	67,500.00	66,359.43	01-Feb-2007	4	10.000%	3,147.36
2(B)	0118149848	Jul-2006	01-Nov-2005	TX	95.00	213,750.00	213,310.85	01-Feb-2006	16	9.350%	28,185.30

Structured Asset Investment Loan Trust
Mortgage Pass-Through Certificates
Series 2005-11

22-Aug-2007 3:11:19PM

Foreclosure Loan Detail - All Mortgage Loans in Foreclosure during Current Period

Group	Loan Number	Month Loan Entered FC	First Payment Date	State	LTV at Origination	Original Principal Balance	Current Actual Balance	Paid To Date	Months Delinquent	Current Loan Rate	Approximate Delinquent Interest
2(B)	0118150911	Jun-2007	01-Dec-2005	CO	90.00	159,930.00	159,814.99	01-Jan-2007	5	8.250%	4,755.45
2(B)	0118153717	Aug-2007	01-Dec-2005	FL	90.00	283,500.00	281,239.11	01-Dec-2006	6	8.650%	13,357.96
2(B)	0118155563	Jun-2007	01-Dec-2005	RI	85.00	263,500.00	262,824.77	01-Jan-2007	5	9.700%	12,319.20
2(B)	0118156074	Oct-2006	01-Dec-2005	HI	95.00	110,675.00	110,554.62	01-Mar-2006	15	8.215%	10,242.85
2(B)	0118157171	Jul-2007	01-Nov-2005	TX	79.68	100,400.00	99,318.26	01-Feb-2007	4	8.850%	4,139.74
2(B)	0118159755	Sep-2006	01-Dec-2005	NY	95.00	380,000.00	379,490.56	01-Apr-2006	14	8.275%	33,400.02
2(B)	0118161058	May-2007	01-Dec-2005	NV	80.00	268,636.00	268,636.00	01-Dec-2006	6	8.340%	14,040.72
2(B)	0118161645	Aug-2007	01-Dec-2005	UT	90.00	299,814.00	298,617.54	01-Mar-2007	3	9.140%	9,675.59
2(B)	0118161751	May-2006	01-Dec-2005	NV	90.00	274,500.00	272,052.47	01-Sep-2006	9	6.700%	12,509.55
2(B)	0118161975	Jan-2007	01-Dec-2005	AK	95.00	204,250.00	203,428.65	01-Sep-2006	9	6.900%	9,750.64
2(B)	0118162395	Aug-2007	01-Dec-2005	AZ	90.00	216,000.00	215,919.54	01-Mar-2007	3	7.450%	5,209.05
2(B)	0118162684	Jul-2007	01-Dec-2005	CA	80.00	221,600.00	221,600.00	01-Feb-2007	4	6.450%	6,592.62
2(B)	0118162783	Jun-2007	01-Dec-2005	CA	95.00	190,000.00	188,987.37	01-Jan-2007	5	7.175%	7,349.87
2(B)	0118165802	Jul-2006	01-Nov-2005	WI	80.00	75,600.00	75,148.01	01-Oct-2006	8	9.650%	5,716.12
2(B)	0118166180	Jun-2007	01-Dec-2005	OH	95.00	70,775.00	70,107.46	01-Jan-2007	5	8.200%	2,647.16
2(B)	0118166420	Mar-2007	01-Dec-2005	WI	85.00	121,550.00	121,118.68	01-Sep-2006	9	7.350%	6,235.67
2(B)	0118166487	Jan-2007	01-Dec-2005	WI	85.00	136,000.00	135,209.64	01-Aug-2006	10	8.325%	7,751.86
2(B)	0118166503	Mar-2007	01-Dec-2005	WI	95.00	98,800.00	97,929.37	01-Oct-2006	8	8.225%	5,324.11
2(B)	0118166537	Mar-2007	01-Dec-2005	OH	95.00	39,425.00	39,193.69	01-Oct-2006	8	9.300%	2,866.81
2(B)	0118166628	Aug-2007	01-Dec-2005	WI	95.00	121,410.00	120,336.98	01-Mar-2007	3	9.225%	3,645.85
2(B)	0118170331	Jul-2007	01-Dec-2005	CA	80.00	224,000.00	222,745.63	01-Mar-2007	3	7.490%	6,482.65
2(B)	0118171107	Apr-2007	01-Dec-2005	SD	85.00	340,000.00	336,426.07	01-Nov-2006	7	7.250%	13,024.94
2(B)	0118173046	May-2007	01-Dec-2005	CA	69.65	280,000.00	278,264.70	01-Mar-2007	3	7.100%	7,645.98
2(B)	0118174127	Jun-2007	01-Dec-2005	NJ	90.00	292,500.00	290,892.14	01-Aug-2006	10	8.600%	20,008.29
2(B)	0118174598	Feb-2007	01-Dec-2005	NJ	80.00	191,200.00	190,165.56	01-Sep-2006	9	7.850%	12,841.76
2(B)	0118174648	Aug-2007	01-Dec-2005	NJ	79.88	273,600.00	272,862.68	01-Mar-2007	3	10.000%	10,796.88
2(B)	0118175546	Feb-2007	01-Dec-2005	IL	95.00	77,900.00	77,483.19	01-Sep-2006	9	9.275%	6,214.70
2(B)	0118175678	Apr-2007	01-Dec-2005	IL	95.00	137,750.00	136,645.77	01-Nov-2006	7	8.250%	7,919.96
2(B)	0118175884	Aug-2007	01-Dec-2005	IL	90.00	49,500.00	49,151.60	01-Mar-2007	3	10.500%	2,046.08
2(B)	0118176213	Apr-2007	01-Dec-2005	IL	80.00	180,000.00	178,236.88	01-Nov-2006	7	7.450%	9,259.76
2(B)	0118176353	May-2007	01-Nov-2005	IL	78.22	176,000.00	174,269.69	01-Dec-2006	6	7.990%	8,678.86
2(B)	0118176411	Aug-2007	01-Dec-2005	IN	90.00	55,800.00	55,362.26	01-Mar-2007	3	10.175%	2,229.56
2(B)	0118177385	Jun-2007	01-Dec-2005	IL	90.00	517,500.00	513,379.19	01-Feb-2007	4	9.400%	18,211.54
2(B)	0118177849	Mar-2007	01-Dec-2005	OH	90.00	96,300.00	95,752.13	01-Oct-2006	8	9.450%	4,948.33
2(B)	0118177948	Apr-2007	01-Dec-2005	OH	90.00	99,225.00	98,569.68	01-Nov-2006	7	9.375%	6,546.07
2(B)	0118178052	Jun-2007	01-Dec-2005	OH	90.00	112,500.00	112,025.33	01-Jan-2007	5	7.975%	3,788.49
2(B)	0118178441	Jun-2006	01-Dec-2005	PA	80.00	32,000.00	31,971.56	01-Jan-2006	17	10.000%	4,788.59
2(B)	0118179258	Aug-2007	01-Dec-2005	AZ	80.00	244,000.00	244,000.00	01-Apr-2007	2	6.590%	4,953.20
2(B)	0118179654	Jul-2007	01-Dec-2005	AZ	85.00	187,000.00	186,361.81	01-Jan-2007	5	8.715%	6,544.72
2(B)	0118180199	Jun-2007	01-Dec-2005	VA	90.00	118,800.00	118,372.30	01-Jun-2006	12	6.000%	10,317.88

Structured Asset Investment Loan Trust
Mortgage Pass-Through Certificates
Series 2005-11

Contact: Customer Service - CTSLink
Wells Fargo Bank, N.A.
Securities Administration Services
7485 New Horizon Way
Frederick, MD 21703
www.ctslink.com
Telephone: (301) 815-6600
Fax: (301) 815-6660

22-Aug-2007 3:11:19PM

Foreclosure Loan Detail - All Mortgage Loans in Foreclosure during Current Period

Group	Loan Number	Month Loan Entered FC	First Payment Date	State	LTV at Origination	Original Principal Balance	Current Actual Balance	Paid To Date	Months Delinquent	Current Loan Rate	Approximate Delinquent Interest
2(B)	0118180603	Aug-2007	01-Nov-2005	CA	90.00	272,700.00	269,126.62	01-Apr-2007	2	7.875%	4,825.11
2(B)	0118181742	Jun-2007	01-Dec-2005	CA	86.84	359,500.00	357,832.84	01-Jan-2007	5	7.640%	12,469.20
2(B)	0118183094	Mar-2007	01-Nov-2005	IL	90.00	67,500.00	67,070.63	01-Oct-2006	8	9.350%	3,731.77
2(B)	0118183409	Feb-2007	01-Dec-2005	IL	90.00	233,910.00	233,910.00	01-Sep-2006	9	7.990%	13,572.57
2(B)	0118184662	Apr-2007	01-Nov-2005	WA	95.00	318,250.00	316,921.90	01-Nov-2006	7	7.740%	17,185.30
2(B)	0118184894	Aug-2007	01-Dec-2005	AK	95.00	397,955.00	396,183.65	01-Mar-2007	3	8.280%	10,391.98
2(B)	0118185677	Jul-2007	01-Nov-2005	MI	95.00	139,650.00	139,649.91	01-Mar-2007	3	7.500%	4,073.10
2(B)	0118186485	Aug-2007	01-Dec-2005	MI	75.59	192,000.00	189,513.52	01-Apr-2007	2	7.625%	4,495.42
2(B)	0118186774	Aug-2007	01-Dec-2005	MI	90.00	130,050.00	128,848.18	01-Feb-2007	4	8.665%	5,251.47
2(B)	0118190586	Jul-2007	01-Dec-2005	CA	80.00	300,800.00	299,456.58	01-Dec-2006	6	7.500%	13,956.79
2(B)	0118191089	Jul-2007	01-Dec-2005	CA	90.00	270,000.00	268,619.22	01-Jan-2007	5	7.290%	8,811.62
2(B)	0118192392	Jul-2007	01-Dec-2005	CT	80.00	130,400.00	129,900.07	01-Mar-2007	3	8.800%	4,490.05
2(B)	0118192632	Apr-2007	01-Dec-2005	NJ	90.00	342,000.00	341,196.03	01-Mar-2006	15	8.700%	28,169.55
2(B)	0118195023	Jul-2007	01-Dec-2005	FL	80.00	244,000.00	244,000.00	01-Feb-2007	4	7.090%	8,039.76
2(B)	0118196625	Dec-2006	01-Dec-2005	NY	79.71	275,000.00	273,763.68	01-Jul-2006	11	8.990%	25,088.75
2(B)	0118197532	Jul-2007	01-Dec-2005	AZ	85.00	344,250.00	342,633.34	01-Jan-2007	5	7.600%	12,791.95
2(B)	0118199967	Jul-2007	01-Dec-2005	CA	95.00	346,750.00	345,875.04	01-Feb-2007	4	9.990%	14,399.14
2(B)	0118200161	Jul-2007	01-Dec-2005	AZ	80.00	172,400.00	171,681.29	01-Mar-2007	3	7.090%	4,714.10
3(A)	0031127558	Aug-2007	01-Dec-2005	AZ	76.79	86,000.00	85,181.50	01-Mar-2007	3	9.125%	3,057.44
3(A)	0031811441	Jul-2007	01-Nov-2005	WI	80.00	100,000.00	99,195.81	01-Jun-2006	12	6.250%	6,610.25
3(A)	0115810384	Jul-2006	01-Feb-2005	OH	83.81	88,000.00	86,950.89	01-Mar-2006	15	7.000%	7,947.37
3(A)	0115824898	Jul-2007	01-Apr-2005	PA	90.00	85,500.00	84,208.28	01-Dec-2006	6	7.990%	4,193.09
3(A)	0116157934	Nov-2006	01-Apr-2005	OH	90.00	81,000.00	79,921.99	01-Jun-2006	12	6.800%	5,837.54
3(A)	0116816687	Mar-2007	01-Feb-2005	NM	85.00	92,650.00	91,217.80	01-Sep-2006	9	7.600%	5,911.39
3(A)	0116817347	Jul-2007	01-Jun-2005	OH	95.00	114,000.00	113,622.92	01-Sep-2005	21	7.000%	12,788.01
3(A)	0116817545	Jul-2007	01-Jun-2005	OH	90.00	97,200.00	95,126.49	01-Jan-2007	5	6.900%	3,540.85
3(A)	0116817701	Apr-2007	01-Jul-2005	IL	82.50	198,000.00	194,946.02	01-Nov-2006	7	6.990%	9,453.38
3(A)	0116818055	Aug-2007	01-Jun-2005	OH	95.00	76,950.00	75,918.29	01-Dec-2006	6	8.200%	3,886.82
3(A)	0116818790	Apr-2007	01-Jun-2005	OH	90.00	67,500.00	66,928.55	01-Aug-2006	10	9.100%	5,736.23
3(A)	0116819566	Jul-2007	01-Jun-2005	OH	95.00	98,325.00	97,494.27	01-Jul-2006	11	8.750%	8,679.07
3(A)	0116819848	Jul-2007	01-Jun-2005	OH	85.00	86,700.00	85,301.75	01-Feb-2007	4	7.650%	3,043.13
3(A)	0116821117	Aug-2007	01-Jun-2005	OH	88.16	67,000.00	66,531.97	01-Feb-2006	16	7.400%	6,837.31
3(A)	0116824103	Feb-2007	01-Jul-2005	SC	89.86	133,000.00	131,750.99	01-Sep-2006	9	8.585%	9,731.02
3(A)	0116824434	Jun-2007	01-Jul-2005	KY	88.33	106,000.00	104,422.12	01-Nov-2006	7	6.900%	4,993.26
3(A)	0116826033	Dec-2006	01-Jul-2005	IN	95.00	166,250.00	164,841.68	01-Jul-2006	11	8.350%	13,958.89
3(A)	0116827874	Aug-2007	01-Jul-2005	PA	90.00	73,800.00	72,702.37	01-Feb-2007	4	7.800%	2,648.23
3(A)	0116830449	Jul-2007	01-Jul-2005	NY	90.00	60,300.00	59,640.26	01-Feb-2007	4	9.350%	2,635.08
3(A)	0116835752	Aug-2007	01-Jul-2005	LA	90.00	72,000.00	70,746.41	01-Mar-2007	3	7.300%	2,000.87
3(A)	0116839028	Aug-2007	01-Jul-2005	CO	85.00	192,950.00	190,576.29	01-Jan-2007	5	8.500%	8,874.62
3(A)	0116840547	Apr-2007	01-Jun-2005	NY	82.46	168,100.00	166,066.76	01-Nov-2006	7	8.300%	9,686.35

Structured Asset Investment Loan Trust
Mortgage Pass-Through Certificates
Series 2005-11

Contact: Customer Service - CTSLink
Wells Fargo Bank, N.A.
Securities Administration Services
7485 New Horizon Way
Frederick, MD 21703
www.ctslink.com
Telephone: (301) 815-6600
Fax: (301) 815-6660

22-Aug-2007 3:11:19PM

Foreclosure Loan Detail - All Mortgage Loans in Foreclosure during Current Period

Group	Loan Number	Month Loan Entered FC	First Payment Date	State	LTV at Origination	Original Principal Balance	Current Actual Balance	Paid To Date	Months Delinquent	Current Loan Rate	Approximate Delinquent Interest
3(A)	0116840901	Dec-2006	01-Jun-2005	IN	90.00	123,300.00	122,504.16	01-Aug-2006	10	10.500%	12,218.83
3(A)	0116844630	May-2007	01-Jul-2005	IL	90.00	132,830.00	131,103.27	01-Oct-2006	8	7.500%	7,618.50
3(A)	0117123950	Jun-2007	01-Sep-2005	MS	90.00	51,120.00	50,603.86	01-Mar-2007	3	9.475%	1,890.16
3(A)	0117141770	Jan-2007	01-Jun-2005	FL	90.00	193,050.00	191,114.96	01-Sep-2006	9	8.600%	14,141.58
3(A)	0117142687	Feb-2007	01-Sep-2005	IL	66.29	205,500.00	203,227.46	01-Sep-2006	9	6.990%	12,035.22
3(A)	0117357228	Jul-2007	01-Jul-2005	OH	90.00	92,700.00	92,158.55	01-Mar-2006	15	8.300%	10,126.55
3(A)	0117370932	Aug-2007	01-Jul-2005	OH	87.80	72,000.00	70,739.87	01-Feb-2007	4	6.950%	2,275.92
3(A)	0117377978	Aug-2007	01-Aug-2005	OH	90.00	89,100.00	88,259.43	01-Sep-2006	9	8.850%	6,733.46
3(A)	0117379768	Nov-2006	01-Jul-2005	OH	90.00	90,000.00	89,333.07	01-Jun-2006	12	8.600%	8,405.17
3(A)	0117418624	Aug-2007	01-Oct-2005	TX	41.03	32,000.00	31,690.60	01-Mar-2007	3	9.400%	1,173.81
3(A)	0117419820	Aug-2007	01-Oct-2005	TX	85.00	73,950.00	72,969.23	01-Mar-2007	3	9.275%	2,664.56
3(A)	0117801548	Jul-2007	01-Sep-2005	MA	20.00	34,000.00	33,763.46	01-Feb-2007	4	10.990%	1,769.00
3(A)	0117893487	Aug-2006	01-Nov-2005	NY	20.00	70,000.00	69,914.88	01-Jan-2006	17	10.450%	10,971.50
3(A)	0118146414	May-2007	01-Dec-2005	FL	82.31	214,000.00	211,615.27	01-Dec-2006	6	6.950%	7,439.13
3(A)	0118156082	Dec-2006	01-Dec-2005	HI	90.00	616,500.00	612,210.68	01-Jul-2006	11	6.800%	36,171.26
3(A)	0118160316	Jul-2007	01-Dec-2005	NY	74.07	1,000,000.00	994,780.04	01-Feb-2007	4	7.475%	34,660.81
3(A)	0118164631	Oct-2006	01-Dec-2005	NY	80.00	360,000.00	358,374.37	01-May-2006	13	7.500%	31,183.20
3(A)	0118175215	Jul-2007	01-Dec-2005	NJ	95.00	247,000.00	244,492.87	01-Feb-2007	4	8.250%	8,041.52
3(A)	0118177872	May-2007	01-Nov-2005	OH	90.00	99,000.00	97,681.50	01-Feb-2007	4	7.150%	2,519.43
3(A)	0118185263	Jul-2007	01-Dec-2005	WA	20.00	48,000.00	47,761.43	01-Feb-2007	4	11.650%	2,660.45
3(A)	0118190396	Apr-2007	01-Dec-2005	CA	20.00	63,000.00	62,611.49	01-Nov-2006	7	9.500%	4,216.88
3(A)	0118192368	Dec-2006	01-Dec-2005	NY	20.00	110,000.00	109,519.39	01-Aug-2006	10	10.500%	10,924.81
3(A)	0118195825	May-2007	01-Dec-2005	FL	82.93	102,000.00	101,609.05	01-Apr-2006	14	7.400%	7,729.44
3(B)	0030596019	Aug-2007	01-Jun-2005	NV	80.00	265,719.00	265,640.22	01-Feb-2007	4	5.600%	6,773.82
3(B)	0031786494	Dec-2006	01-Sep-2005	NJ	80.00	348,000.00	345,535.80	01-Jul-2006	11	8.375%	29,355.87
3(B)	0031786528	Jun-2007	01-Sep-2005	MA	80.00	352,000.00	351,936.20	01-Feb-2007	4	7.250%	11,878.20
3(B)	0117121764	Aug-2007	01-Sep-2005	TX	85.00	36,550.00	36,054.00	01-Mar-2007	3	9.230%	1,309.80
3(B)	0117123158	Nov-2006	01-Sep-2005	PA	85.00	46,750.00	46,468.88	01-Oct-2006	8	10.475%	3,854.62
3(B)	0117124883	Apr-2007	01-Sep-2005	AL	75.00	57,000.00	56,476.04	01-Jan-2007	5	9.350%	2,910.40
3(B)	0117128728	Aug-2007	01-Sep-2005	OH	90.00	81,000.00	79,771.62	01-Mar-2007	3	7.480%	1,408.54
3(B)	0117131334	May-2007	01-Sep-2005	PA	64.52	100,000.00	98,681.74	01-Nov-2006	7	6.850%	4,681.97
3(B)	0117134270	Jun-2007	01-Aug-2005	KS	95.00	123,500.00	122,230.92	01-Jan-2007	5	11.875%	6,401.97
3(B)	0117137687	May-2007	01-Sep-2005	NM	80.00	147,200.00	145,670.58	01-Feb-2007	4	9.225%	6,345.13
3(B)	0117137927	Aug-2007	01-Sep-2005	TX	80.00	149,436.00	147,735.22	01-Sep-2006	9	6.855%	8,565.97
3(B)	0117139451	Nov-2006	01-Sep-2005	CO	75.00	165,000.00	163,146.56	01-Jan-2007	5	8.350%	7,454.65
3(B)	0117139907	Apr-2007	01-Sep-2005	TN	100.00	170,000.00	168,060.51	01-Nov-2006	7	7.600%	5,977.54
3(B)	0117139964	Jul-2007	01-Sep-2005	FL	80.00	170,400.00	167,639.60	01-Feb-2007	4	6.890%	5,343.32
3(B)	0117141416	Aug-2007	01-Jun-2005	NJ	80.00	188,000.00	183,239.58	01-Mar-2007	3	8.490%	5,171.41
3(B)	0117142679	Jan-2007	01-Sep-2005	TX	80.00	205,208.00	202,811.50	01-Nov-2006	7	7.480%	10,581.54
3(B)	0117143511	Jul-2007	01-Jul-2005	CA	80.00	220,000.00	219,993.26	01-Feb-2007	4	9.730%	7,952.80

Structured Asset Investment Loan Trust
Mortgage Pass-Through Certificates
Series 2005-11

Contact: Customer Service - CTSLink
Wells Fargo Bank, N.A.
Securities Administration Services
7485 New Horizon Way
Frederick, MD 21703
www.ctslink.com
Telephone: (301) 815-6600
Fax: (301) 815-6660

22-Aug-2007 3:11:19PM

Foreclosure Loan Detail - All Mortgage Loans in Foreclosure during Current Period

Group	Loan Number	Month Loan Entered FC	First Payment Date	State	LTV at Origination	Original Principal Balance	Current Actual Balance	Paid To Date	Months Delinquent	Current Loan Rate	Approximate Delinquent Interest
3(B)	0117147546	May-2007	01-Sep-2005	FL	80.00	327,200.00	327,200.00	01-Dec-2006	6	6.855%	13,862.40
3(B)	0117148650	Aug-2007	01-Jul-2005	CA	95.00	389,500.00	389,490.25	01-Mar-2007	3	9.725%	12,049.84
3(B)	0117148783	Apr-2007	01-Sep-2005	CA	90.00	396,000.00	396,000.00	01-Nov-2006	7	6.240%	13,602.60
3(B)	0117149534	Aug-2007	01-Sep-2005	DC	87.62	460,000.00	460,000.00	01-Jun-2006	12	7.475%	31,207.26
3(B)	0117149542	Aug-2007	01-Sep-2005	AZ	80.00	460,000.00	460,000.00	01-Mar-2007	3	6.855%	12,180.40
3(B)	0117173856	Aug-2007	01-Jul-2005	GA	85.00	114,750.00	112,694.33	01-Mar-2007	3	10.100%	3,655.32
3(B)	0117415430	May-2007	01-Sep-2005	RI	80.00	290,000.00	287,359.06	01-Jul-2006	11	7.100%	20,437.14
3(B)	0117443234	Nov-2006	01-Oct-2005	OH	85.00	57,800.00	57,529.26	01-May-2006	13	8.790%	5,935.28
3(B)	0117447409	Jun-2007	01-Oct-2005	CA	80.00	511,200.00	506,899.45	01-Jan-2007	5	6.100%	16,531.86
3(B)	0117460428	May-2007	01-Oct-2005	CA	80.00	240,000.00	238,243.60	01-Dec-2006	6	6.240%	9,100.27
3(B)	0117461319	Oct-2006	01-Sep-2005	MO	83.33	30,000.00	29,866.50	01-May-2006	13	9.650%	3,403.24
3(B)	0117462952	Jun-2007	01-Oct-2005	CA	70.83	850,000.00	843,583.95	01-Jan-2007	5	6.375%	28,866.40
3(B)	0117536334	Aug-2007	01-Oct-2005	PA	80.00	137,600.00	135,786.00	01-Dec-2006	6	6.850%	5,729.32
3(B)	0117536342	Aug-2007	01-Oct-2005	PA	80.00	44,000.00	43,523.56	01-Mar-2007	3	9.000%	1,539.60
3(B)	0117683425	May-2007	01-Oct-2005	FL	80.00	201,600.00	201,523.90	01-Nov-2006	7	7.550%	10,957.86
3(B)	0117799619	May-2007	01-Nov-2005	FL	80.00	117,600.00	116,504.69	01-Sep-2006	9	7.050%	6,964.01
3(B)	0117800656	Aug-2007	01-Nov-2005	NY	90.00	441,000.00	434,547.22	01-Mar-2007	3	6.990%	10,162.24
3(B)	0117800706	Jun-2007	01-Nov-2005	CA	90.00	369,000.00	368,999.70	01-Jan-2007	5	7.375%	12,090.61
3(B)	0117800714	Nov-2006	01-Jul-2005	IN	85.00	102,000.00	101,341.63	01-Mar-2006	15	7.800%	10,415.84
3(B)	0117800722	Jun-2007	01-Sep-2005	MA	80.00	136,000.00	134,652.97	01-Aug-2006	10	7.240%	9,032.31
3(B)	0117824920	Jun-2007	01-Oct-2005	CA	80.00	280,000.00	279,985.00	01-Dec-2006	6	7.300%	12,692.64
3(B)	0117825646	Jul-2007	01-Oct-2005	CA	80.00	439,920.00	439,920.00	01-Jan-2007	5	6.990%	16,654.61
3(B)	0117826586	Jun-2007	01-Nov-2005	CA	80.00	504,000.00	503,945.50	01-Jan-2007	5	7.590%	20,842.36
3(B)	0117833863	Jul-2007	01-Nov-2005	CA	80.00	332,000.00	331,998.33	01-Feb-2007	4	6.500%	9,959.94
3(B)	0117834374	Aug-2007	01-Nov-2005	CA	90.00	432,000.00	432,000.00	01-Mar-2007	3	7.250%	7,804.80
3(B)	0117834408	Jun-2007	01-Nov-2005	CA	90.00	292,500.00	292,500.00	01-Jan-2007	5	6.750%	8,684.76
3(B)	0117835454	May-2007	01-Oct-2005	CA	90.00	432,000.00	432,000.00	01-Dec-2006	6	7.000%	15,379.20
3(B)	0117837849	Jun-2007	01-Nov-2005	CA	80.00	505,600.00	505,600.00	01-Jan-2007	5	6.250%	16,958.62
3(B)	0117845248	Jul-2007	01-Nov-2005	CA	90.00	382,500.00	382,500.00	01-Sep-2006	9	8.450%	23,807.41
3(B)	0117849679	Dec-2006	01-Nov-2005	FL	100.00	249,000.00	249,000.00	01-Jul-2006	11	8.375%	21,242.78
3(B)	0117850412	Jul-2007	01-Nov-2005	CA	80.00	248,000.00	248,000.00	01-Feb-2007	4	6.490%	7,427.64
3(B)	0117854760	Sep-2006	01-Nov-2005	NY	99.50	378,100.00	378,100.00	01-Apr-2006	14	7.850%	31,205.76
3(B)	0117855510	May-2007	01-Nov-2005	NY	90.00	477,000.00	477,000.00	01-Dec-2006	6	6.700%	16,307.04
3(B)	0117855957	Jul-2007	01-Dec-2005	NY	80.00	288,000.00	288,000.00	01-Feb-2007	4	7.650%	10,296.00
3(B)	0117858027	May-2007	01-Nov-2005	CA	80.00	364,000.00	363,999.12	01-Nov-2006	7	6.600%	16,652.97
3(B)	0117858209	Jul-2007	01-Nov-2005	CA	80.00	399,200.00	399,200.00	01-Feb-2007	4	6.700%	12,375.24
3(B)	0117858837	Aug-2007	01-Nov-2005	CA	95.00	354,825.00	354,825.00	01-Mar-2007	3	7.990%	9,358.50
3(B)	0117860833	Oct-2006	01-Nov-2005	NY	95.00	631,750.00	628,313.22	01-Jun-2006	12	8.050%	46,715.25
3(B)	0117866426	May-2007	01-Nov-2005	OH	80.00	144,000.00	144,000.00	01-Sep-2006	9	6.990%	8,566.80
3(B)	0117867168	Jun-2007	01-Nov-2005	MN	80.00	193,757.00	193,757.00	01-Jan-2007	5	6.550%	6,838.02

Structured Asset Investment Loan Trust
Mortgage Pass-Through Certificates
Series 2005-11

Contact: Customer Service - CTSLink
Wells Fargo Bank, N.A.
Securities Administration Services
7485 New Horizon Way
Frederick, MD 21703
www.ctslink.com
Telephone: (301) 815-6600
Fax: (301) 815-6660

22-Aug-2007 3:11:19PM

Foreclosure Loan Detail - All Mortgage Loans in Foreclosure during Current Period

Group	Loan Number	Month Loan Entered FC	First Payment Date	State	LTV at Origination	Original Principal Balance	Current Actual Balance	Paid To Date	Months Delinquent	Current Loan Rate	Approximate Delinquent Interest
3(B)	0117868109	Aug-2007	01-Nov-2005	CA	95.00	584,250.00	584,249.99	01-Mar-2007	3	6.850%	12,634.40
3(B)	0117868638	Jul-2007	01-Oct-2005	CA	80.00	249,200.00	249,200.00	01-Feb-2007	4	7.840%	9,145.68
3(B)	0117868687	Jun-2007	01-Nov-2005	CA	80.00	244,000.00	244,000.00	01-Jan-2007	5	7.090%	9,379.72
3(B)	0117872234	May-2007	01-Nov-2005	CA	89.82	459,000.00	459,000.00	01-Dec-2006	6	7.150%	13,375.28
3(B)	0117877050	Jul-2007	01-Nov-2005	OH	100.00	135,000.00	134,869.07	01-Jan-2007	5	8.850%	6,569.22
3(B)	0117877225	May-2007	01-Nov-2005	OH	100.00	182,500.00	180,059.57	01-Jan-2007	5	8.750%	8,647.79
3(B)	0117877746	Jun-2007	01-Nov-2005	NJ	95.00	171,000.00	171,000.00	01-Feb-2007	4	8.990%	6,267.18
3(B)	0117881748	Jun-2007	01-Nov-2005	CA	94.42	440,000.00	440,000.00	01-Jan-2007	5	7.375%	17,645.88
3(B)	0117884163	Feb-2007	01-Oct-2005	CA	80.00	228,000.00	228,000.00	01-Aug-2006	10	6.990%	14,797.20
3(B)	0117885442	May-2007	01-Nov-2005	WA	80.00	311,920.00	311,920.00	01-Sep-2006	9	8.390%	22,559.57
3(B)	0117888271	Aug-2007	01-Nov-2005	CA	80.00	596,000.00	595,820.13	01-Feb-2007	4	6.490%	17,844.79
3(B)	0117888438	Jul-2007	01-Nov-2005	CA	90.00	396,000.00	396,000.00	01-Feb-2007	4	6.800%	10,177.20
3(B)	0117891598	May-2007	01-Nov-2005	CA	90.00	450,000.00	450,000.00	01-Aug-2006	10	7.300%	25,380.00
3(B)	0117893685	Jul-2007	01-Nov-2005	FL	80.00	199,920.00	199,920.00	01-Feb-2007	4	8.453%	7,949.82
3(B)	0117893800	Nov-2006	01-Nov-2005	NY	80.00	280,000.00	280,000.00	01-Jun-2006	12	7.850%	24,010.00
3(B)	0117893875	Dec-2006	01-Nov-2005	NJ	100.00	470,000.00	470,000.00	01-Jul-2006	11	9.350%	39,154.83
3(B)	0117893917	Dec-2006	01-Nov-2005	NY	80.00	480,000.00	480,000.00	01-Jul-2006	11	7.200%	34,840.00
3(B)	0117896423	Aug-2007	01-Nov-2005	FL	65.03	106,000.00	105,635.62	01-Oct-2006	8	8.150%	6,725.06
3(B)	0117897165	May-2007	01-Nov-2005	FL	80.00	168,000.00	167,999.96	01-Oct-2006	8	7.390%	9,646.00
3(B)	0117897231	May-2007	01-Nov-2005	FL	89.91	383,000.00	383,000.00	01-Nov-2006	7	8.625%	20,006.91
3(B)	0117898502	May-2007	01-Oct-2005	NV	80.00	210,400.00	210,400.00	01-Feb-2006	16	6.700%	19,567.08
3(B)	0117899526	Jul-2007	01-Nov-2005	AZ	90.00	381,600.00	381,600.00	01-Jul-2006	11	7.275%	23,212.41
3(B)	0117900746	Aug-2007	01-Nov-2005	NV	90.00	333,000.00	332,187.67	01-Mar-2007	3	7.300%	7,806.40
3(B)	0117901769	Jul-2007	01-Nov-2005	CA	80.00	366,400.00	366,300.00	01-Feb-2007	4	7.250%	12,362.58
3(B)	0117902312	Jul-2007	01-Nov-2005	CA	80.00	296,000.00	295,998.62	01-Jul-2006	11	8.290%	24,979.89
3(B)	0117902478	Aug-2007	01-Nov-2005	CA	80.00	452,000.00	451,882.29	01-Mar-2007	3	6.250%	10,826.35
3(B)	0118078542	Jun-2007	01-Nov-2005	VA	80.00	448,000.00	444,951.82	01-Jan-2007	5	7.260%	17,545.92
3(B)	0118133610	Apr-2007	01-Dec-2005	CA	95.00	399,000.00	398,106.73	01-Nov-2006	7	9.600%	23,688.24
3(B)	0118133719	Oct-2006	01-Dec-2005	CA	80.00	276,000.00	276,000.00	01-Feb-2007	4	6.925%	8,866.50
3(B)	0118133842	Aug-2007	01-Dec-2005	CA	87.36	760,000.00	756,275.11	01-Feb-2007	4	7.700%	27,202.18
3(B)	0118133933	Aug-2007	01-Dec-2005	CA	80.00	324,000.00	324,000.00	01-Mar-2007	3	6.650%	8,302.50
3(B)	0118136910	Mar-2007	01-Dec-2005	FL	80.00	394,400.00	391,110.16	01-Oct-2006	8	7.550%	22,894.26
3(B)	0118137181	Aug-2007	01-Dec-2005	MA	80.00	280,000.00	278,017.26	01-Apr-2007	2	7.075%	6,089.39
3(B)	0118137439	Jul-2007	01-Dec-2005	CA	80.00	544,000.00	544,000.00	01-Mar-2007	3	5.690%	11,764.00
3(B)	0118139765	Apr-2007	01-Dec-2005	FL	80.00	280,000.00	277,706.92	01-Nov-2006	7	8.100%	15,783.06
3(B)	0118140284	Jun-2007	01-Dec-2005	CA	41.67	50,000.00	49,600.30	01-Dec-2006	6	8.650%	2,688.74
3(B)	0118140508	May-2007	01-Dec-2005	CA	90.00	360,000.00	358,501.31	01-Dec-2006	6	7.750%	15,530.87
3(B)	0118141142	May-2007	01-Nov-2005	CA	90.00	400,500.00	397,235.58	01-Dec-2006	6	7.725%	16,040.73
3(B)	0118141233	Aug-2007	01-Nov-2005	CA	90.00	459,000.00	458,999.99	01-Mar-2007	3	7.750%	11,647.10
3(B)	0118142140	Mar-2007	01-Dec-2005	KY	70.87	163,000.00	161,804.44	01-Nov-2006	7	8.650%	9,864.34

Structured Asset Investment Loan Trust
Mortgage Pass-Through Certificates
Series 2005-11

Contact: Customer Service - CTSLink
Wells Fargo Bank, N.A.
Securities Administration Services
7485 New Horizon Way
Frederick, MD 21703
www.ctslink.com
Telephone: (301) 815-6600
Fax: (301) 815-6660

22-Aug-2007 3:11:19PM

Foreclosure Loan Detail - All Mortgage Loans in Foreclosure during Current Period

Group	Loan Number	Month Loan Entered FC	First Payment Date	State	LTV at Origination	Original Principal Balance	Current Actual Balance	Paid To Date	Months Delinquent	Current Loan Rate	Approximate Delinquent Interest
3(B)	0118142512	Nov-2006	01-Dec-2005	ME	90.00	164,700.00	163,885.87	01-Oct-2006	8	6.800%	5,547.45
3(B)	0118143163	Aug-2007	01-Dec-2005	FL	85.00	265,625.00	262,677.55	01-Apr-2007	2	8.650%	7,128.81
3(B)	0118143338	Apr-2007	01-Dec-2005	CO	75.00	135,000.00	134,314.90	01-Nov-2006	7	8.990%	8,543.68
3(B)	0118143700	May-2007	01-Dec-2005	MN	80.00	176,000.00	175,989.93	01-Dec-2006	6	7.890%	8,670.40
3(B)	0118143817	Aug-2007	01-Nov-2005	AZ	79.55	281,600.00	278,861.02	01-Feb-2007	4	8.750%	11,484.06
3(B)	0118144054	Aug-2007	01-Dec-2005	CA	90.00	270,000.00	268,783.63	01-Mar-2007	3	8.650%	7,824.05
3(B)	0118144104	Jun-2007	01-Nov-2005	NJ	80.00	200,000.00	197,555.22	01-Dec-2006	6	6.905%	8,408.22
3(B)	0118144443	Nov-2006	01-Oct-2005	IL	95.00	137,750.00	136,984.11	01-Jun-2006	12	9.000%	13,530.44
3(B)	0118144674	Jul-2007	01-Dec-2005	IL	80.00	424,000.00	421,564.52	01-Mar-2007	3	7.375%	12,065.68
3(B)	0118144989	May-2007	01-Nov-2005	AZ	80.00	132,000.00	130,923.58	01-Dec-2006	6	8.925%	7,337.34
3(B)	0118147966	Apr-2007	01-Dec-2005	CA	80.00	272,000.00	269,361.66	01-Nov-2006	7	7.250%	13,589.58
3(B)	0118148485	Jun-2007	01-Nov-2005	CA	90.00	378,000.00	376,448.06	01-Oct-2006	8	7.500%	18,290.49
3(B)	0118148683	Jun-2007	01-Nov-2005	CA	73.49	158,000.00	157,996.20	01-Feb-2007	4	6.375%	4,641.12
3(B)	0118148824	Jun-2007	01-Dec-2005	CA	88.57	310,000.00	310,000.00	01-Jan-2007	5	6.500%	8,752.38
3(B)	0118148998	Feb-2007	01-Nov-2005	CA	90.00	364,500.00	364,500.00	01-Jan-2007	5	7.650%	12,736.22
3(B)	0118149012	Jun-2007	01-Dec-2005	CA	80.00	384,814.00	384,670.66	01-Jan-2007	5	7.450%	15,595.16
3(B)	0118149590	Aug-2007	01-Dec-2005	CA	85.00	361,250.00	356,266.85	01-Apr-2007	2	7.300%	6,689.06
3(B)	0118157379	Mar-2007	01-Dec-2005	OK	85.00	61,200.00	60,822.31	01-Jul-2006	11	7.800%	3,787.18
3(B)	0118157478	Aug-2007	01-Dec-2005	TX	95.00	133,000.00	131,516.36	01-Mar-2007	3	8.100%	2,516.98
3(B)	0118160225	Aug-2007	01-Dec-2005	NY	89.83	265,000.00	262,438.05	01-Apr-2007	2	9.100%	7,516.26
3(B)	0118160431	Jun-2007	01-Dec-2005	NY	95.00	380,000.00	376,462.60	01-Nov-2006	7	7.450%	15,877.32
3(B)	0118160654	Aug-2007	01-Jan-2006	NY	80.00	296,000.00	292,651.54	01-Apr-2007	2	7.990%	7,298.20
3(B)	0118160670	Sep-2006	01-Dec-2005	NY	78.69	336,000.00	334,416.89	01-May-2006	13	7.450%	28,888.96
3(B)	0118161595	Jan-2007	01-Dec-2005	CA	80.00	368,000.00	368,000.00	01-Jan-2007	5	6.900%	13,738.69
3(B)	0118161819	Jul-2007	01-Dec-2005	NV	95.00	455,050.00	455,050.00	01-Feb-2007	4	7.000%	12,149.82
3(B)	0118163021	Aug-2007	01-Dec-2005	CA	80.00	240,000.00	239,826.03	01-Mar-2007	3	7.250%	6,745.10
3(B)	0118163534	May-2007	01-Dec-2005	CA	80.00	592,000.00	584,089.62	01-Dec-2006	6	5.990%	21,296.18
3(B)	0118163609	Jul-2007	01-Dec-2005	CA	59.64	167,000.00	166,238.56	01-Dec-2006	6	7.425%	7,664.68
3(B)	0118163658	May-2007	01-Dec-2005	CA	77.80	424,000.00	421,504.36	01-Sep-2006	9	8.800%	31,968.44
3(B)	0118163997	May-2006	01-Dec-2005	NY	80.00	464,000.00	464,000.00	01-Nov-2005	19	8.640%	66,096.87
3(B)	0118164649	May-2006	01-Dec-2005	NY	100.00	540,000.00	540,000.00	01-Nov-2005	19	8.900%	68,016.09
3(B)	0118164789	Dec-2006	01-Dec-2005	NY	80.00	436,000.00	436,000.00	01-Jul-2006	11	7.750%	34,244.08
3(B)	0118165174	Mar-2007	01-Dec-2005	NY	80.00	320,000.00	320,000.00	01-Nov-2006	7	7.600%	17,040.06
3(B)	0118165232	Jan-2007	01-Dec-2005	FL	90.00	320,400.00	318,991.83	01-Dec-2006	6	8.450%	14,425.17
3(B)	0118165976	Nov-2006	01-Nov-2005	WI	85.00	293,250.00	292,067.26	01-May-2006	13	8.850%	30,353.25
3(B)	0118166024	Aug-2007	01-Dec-2005	WI	75.32	116,000.00	115,100.85	01-Mar-2007	3	9.900%	4,503.39
3(B)	0118166636	Dec-2006	01-Dec-2005	OH	90.00	76,500.00	76,194.63	01-Jun-2006	12	8.900%	7,437.60
3(B)	0118166776	Jun-2007	01-Dec-2005	WI	75.00	108,000.00	106,775.37	01-Feb-2007	4	7.750%	3,862.93
3(B)	0118168236	Jun-2007	01-Dec-2005	MN	44.57	78,000.00	77,176.62	01-Jan-2007	5	7.650%	3,211.14
3(B)	0118169523	Jul-2006	01-Dec-2005	WI	75.00	81,000.00	80,763.66	01-Feb-2007	4	9.500%	3,632.46

Structured Asset Investment Loan Trust
Mortgage Pass-Through Certificates
Series 2005-11

Contact: Customer Service - CTSLink
Wells Fargo Bank, N.A.
Securities Administration Services
7485 New Horizon Way
Frederick, MD 21703
www.ctslink.com
Telephone: (301) 815-6600
Fax: (301) 815-6660

22-Aug-2007 3:11:19PM

Foreclosure Loan Detail - All Mortgage Loans in Foreclosure during Current Period

Group	Loan Number	Month Loan Entered FC	First Payment Date	State	LTV at Origination	Original Principal Balance	Current Actual Balance	Paid To Date	Months Delinquent	Current Loan Rate	Approximate Delinquent Interest
3(B)	0118169572	Jun-2007	01-Dec-2005	MN	80.00	260,000.00	256,748.75	01-Jan-2007	5	6.750%	9,333.89
3(B)	0118169804	May-2007	01-Dec-2005	WI	95.00	140,125.00	139,117.74	01-Nov-2006	7	8.750%	8,585.78
3(B)	0118170505	Aug-2007	01-Dec-2005	CA	73.85	480,000.00	476,536.97	01-Feb-2007	4	6.500%	14,278.80
3(B)	0118170687	Aug-2007	01-Dec-2005	CA	80.00	345,600.00	345,600.00	01-Mar-2007	3	7.250%	9,720.00
3(B)	0118170737	Aug-2007	01-Dec-2005	CA	80.00	390,400.00	390,400.00	01-Mar-2007	3	6.600%	9,922.65
3(B)	0118171693	Jun-2007	01-Nov-2005	CA	95.00	456,000.00	456,000.00	01-Jan-2007	5	6.700%	12,267.92
3(B)	0118171792	Mar-2007	01-Nov-2005	CA	80.00	352,000.00	352,000.00	01-Dec-2006	6	6.450%	13,962.64
3(B)	0118172568	Jun-2007	01-Dec-2005	CA	61.36	540,000.00	533,805.60	01-Jan-2007	5	7.200%	20,808.13
3(B)	0118173210	Aug-2007	01-Dec-2005	CA	80.00	230,400.00	227,719.68	01-Feb-2007	4	7.500%	7,953.62
3(B)	0118173673	Jul-2007	01-Dec-2005	FL	55.00	112,200.00	111,408.73	01-Feb-2007	4	9.990%	5,279.59
3(B)	0118175132	Mar-2007	01-Dec-2005	PA	74.52	272,000.00	271,208.36	01-Sep-2006	9	8.050%	18,740.89
3(B)	0118175645	Aug-2007	01-Dec-2005	IL	80.00	170,320.00	169,407.80	01-Apr-2007	2	7.890%	4,170.99
3(B)	0118175892	Aug-2007	01-Dec-2005	IL	90.00	65,700.00	65,198.29	01-Mar-2007	3	10.500%	2,714.04
3(B)	0118176148	Apr-2007	01-Dec-2005	IL	80.00	188,456.00	187,045.30	01-Sep-2006	9	7.600%	12,125.11
3(B)	0118176601	Aug-2007	01-Dec-2005	IL	80.00	135,920.00	133,877.49	01-Apr-2007	2	6.850%	2,829.72
3(B)	0118177377	Dec-2006	01-Dec-2005	IL	92.59	125,000.00	124,345.41	01-Jul-2006	11	8.240%	9,066.86
3(B)	0118178847	Jul-2007	01-Dec-2005	NJ	70.00	210,000.00	209,603.11	01-Feb-2007	4	10.950%	10,948.02
3(B)	0118179027	Mar-2007	01-Dec-2005	VA	67.60	265,000.00	264,098.77	01-Dec-2006	6	8.540%	14,142.14
3(B)	0118179571	Jun-2007	01-Dec-2005	AZ	80.00	318,080.00	318,080.00	01-Dec-2006	6	7.450%	14,737.76
3(B)	0118180264	Jul-2007	01-Nov-2005	OR	70.00	240,800.00	240,800.00	01-Oct-2005	20	8.550%	33,826.81
3(B)	0118180355	May-2007	01-Dec-2005	OR	90.00	207,000.00	205,966.81	01-Jan-2007	5	8.940%	8,739.92
3(B)	0118182062	Jun-2007	01-Dec-2005	CA	80.00	252,000.00	252,000.00	01-Jan-2007	5	6.050%	8,158.50
3(B)	0118182955	Feb-2007	01-Dec-2005	IL	95.00	300,200.00	298,303.26	01-Sep-2006	9	8.450%	18,504.22
3(B)	0118183862	Jan-2007	01-Dec-2005	IL	95.00	418,000.00	416,039.69	01-Aug-2006	10	9.375%	31,998.84
3(B)	0118184316	May-2007	01-Dec-2005	CA	90.00	106,200.00	105,682.67	01-Jan-2007	5	6.850%	3,199.56
3(B)	0118184530	Jul-2007	01-Dec-2005	CA	80.00	376,000.00	371,274.62	01-Feb-2007	4	7.100%	12,224.62
3(B)	0118184993	Aug-2007	01-Dec-2005	ID	80.00	183,920.00	182,470.79	01-Mar-2007	3	6.215%	4,340.56
3(B)	0118185255	Jul-2007	01-Dec-2005	WA	80.00	192,000.00	189,138.68	01-Feb-2007	4	6.200%	5,376.21
3(B)	0118186394	Apr-2007	01-Dec-2005	MI	80.00	230,000.00	229,948.65	01-Mar-2007	3	7.775%	6,970.35
3(B)	0118187848	Aug-2007	01-Dec-2005	CA	80.00	644,000.00	641,236.75	01-Nov-2006	7	6.550%	29,096.10
3(B)	0118188077	May-2007	01-Dec-2005	UT	80.00	139,200.00	138,269.73	01-Mar-2007	3	6.825%	3,640.74
3(B)	0118189307	Jun-2007	01-Dec-2005	UT	80.00	224,000.00	221,736.05	01-Jan-2007	5	7.850%	9,484.86
3(B)	0118190388	May-2007	01-Dec-2005	CA	80.00	252,000.00	249,452.40	01-Nov-2006	7	7.025%	12,163.85
3(B)	0118190651	May-2007	01-Dec-2005	AZ	80.00	216,000.00	216,000.00	01-Dec-2006	6	8.150%	11,016.00
3(B)	0118190776	Jul-2007	01-Nov-2005	CA	80.00	348,000.00	348,000.00	01-Feb-2007	4	7.390%	11,988.60
3(B)	0118190800	Jun-2007	01-Dec-2005	CA	80.00	202,080.00	200,329.13	01-Feb-2007	4	5.650%	5,150.72
3(B)	0118191410	Jul-2007	01-Dec-2005	CA	76.97	508,000.00	507,545.04	01-Feb-2007	4	6.625%	15,543.54
3(B)	0118192350	Feb-2007	01-Dec-2005	NY	80.00	440,000.00	437,883.16	01-Sep-2006	9	6.250%	23,021.91
3(B)	0118192376	Feb-2007	01-Nov-2005	NY	95.00	424,650.00	421,952.56	01-Sep-2006	9	9.050%	29,195.14
3(B)	0118192533	Jun-2007	01-Dec-2005	NY	80.00	380,000.00	379,999.98	01-Dec-2006	6	7.850%	18,620.00

Structured Asset Investment Loan Trust
Mortgage Pass-Through Certificates
Series 2005-11

Contact: Customer Service - CTSLink
Wells Fargo Bank, N.A.
Securities Administration Services
7485 New Horizon Way
Frederick, MD 21703
www.ctslink.com
Telephone: (301) 815-6600
Fax: (301) 815-6660

22-Aug-2007 3:11:19PM

Foreclosure Loan Detail - All Mortgage Loans in Foreclosure during Current Period

Group	Loan Number	Month Loan Entered FC	First Payment Date	State	LTV at Origination	Original Principal Balance	Current Actual Balance	Paid To Date	Months Delinquent	Current Loan Rate	Approximate Delinquent Interest
3(B)	0118193523	Jul-2007	01-Dec-2005	MO	90.00	59,400.00	58,830.05	01-Feb-2007	4	9.500%	2,643.52
3(B)	0118195585	Feb-2007	01-Dec-2005	FL	100.00	192,000.00	192,000.00	01-Dec-2006	6	9.650%	10,227.20
3(B)	0118196500	May-2007	01-Dec-2005	NY	95.00	85,500.00	84,931.45	01-Aug-2006	10	7.650%	5,105.17
3(B)	0118196641	Aug-2007	01-Jan-2006	NY	95.00	418,950.00	415,035.81	01-Apr-2007	2	8.950%	10,075.84
3(B)	0118196799	Jul-2007	01-Dec-2005	AZ	80.00	240,000.00	239,993.20	01-Mar-2007	3	8.250%	7,749.75
3(B)	0118200237	Jul-2007	01-Dec-2005	CA	80.00	438,400.00	438,241.79	01-Feb-2007	4	7.200%	14,681.10

Structured Asset Investment Loan Trust
Mortgage Pass-Through Certificates
Series 2005-11

22-Aug-2007 3:11:19PM

Bankruptcy Detail - All Mortgage Loans in Bankruptcy during Current Period

Summary

New Bankruptcy Loans	
Loans in Bankruptcy	19
Original Principal Balance	3,330,815.00
Current Actual Balance	3,308,250.27
Current Bankruptcy Total	
Loans in Bankruptcy	92
Original Principal Balance	15,875,108.00
Current Actual Balance	15,753,669.69

12 Month Bankruptcy History

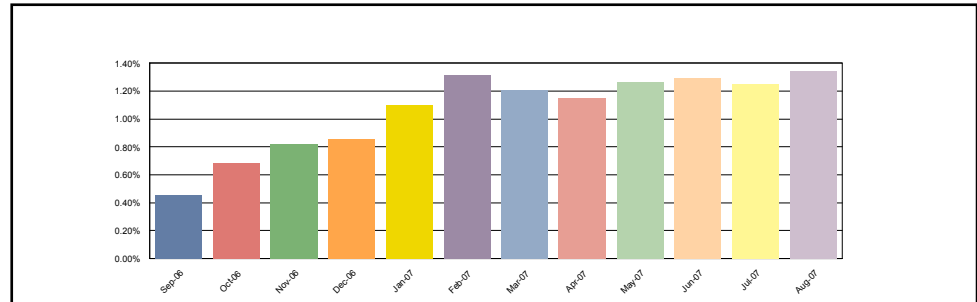

1(A)

New Bankruptcy Loans	
Loans in Bankruptcy	0
Original Principal Balance	0.00
Current Actual Balance	0.00
Current Bankruptcy Total	
Loans in Bankruptcy	0
Original Principal Balance	0.00
Current Actual Balance	0.00

12 Month Bankruptcy History

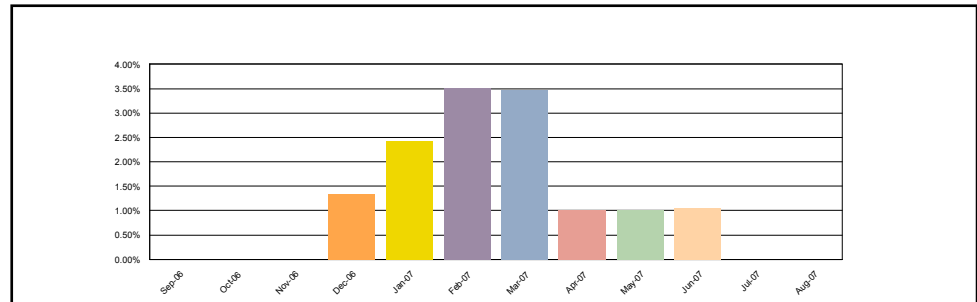

1(B)

New Bankruptcy Loans	
Loans in Bankruptcy	0
Original Principal Balance	0.00
Current Actual Balance	0.00
Current Bankruptcy Total	
Loans in Bankruptcy	5
Original Principal Balance	635,600.00
Current Actual Balance	632,200.63

12 Month Bankruptcy History

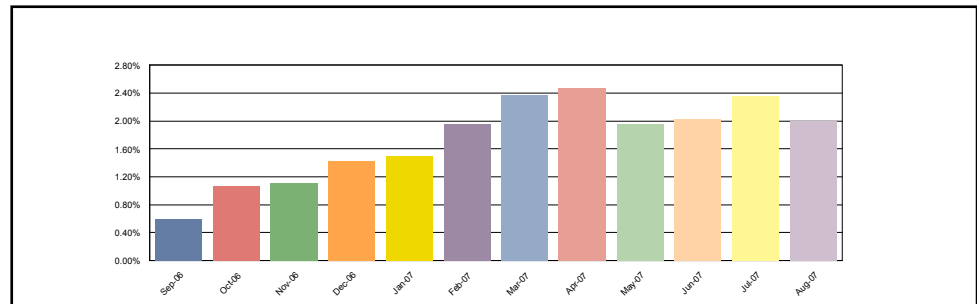

Structured Asset Investment Loan Trust
Mortgage Pass-Through Certificates
Series 2005-11

22-Aug-2007 3:11:19PM

Bankruptcy Detail - All Mortgage Loans in Bankruptcy during Current Period

2(A)

New Bankruptcy Loans	
Loans in Bankruptcy	4
Original Principal Balance	305,800.00
Current Actual Balance	304,855.94
Current Bankruptcy Total	
Loans in Bankruptcy	18
Original Principal Balance	1,839,573.00
Current Actual Balance	1,816,915.77

12 Month Bankruptcy History

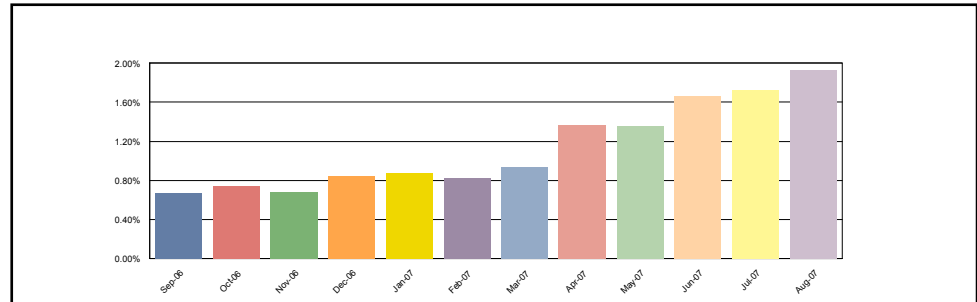

2(B)

New Bankruptcy Loans	
Loans in Bankruptcy	10
Original Principal Balance	2,455,600.00
Current Actual Balance	2,443,914.60
Current Bankruptcy Total	
Loans in Bankruptcy	30
Original Principal Balance	5,672,880.00
Current Actual Balance	5,648,458.65

12 Month Bankruptcy History

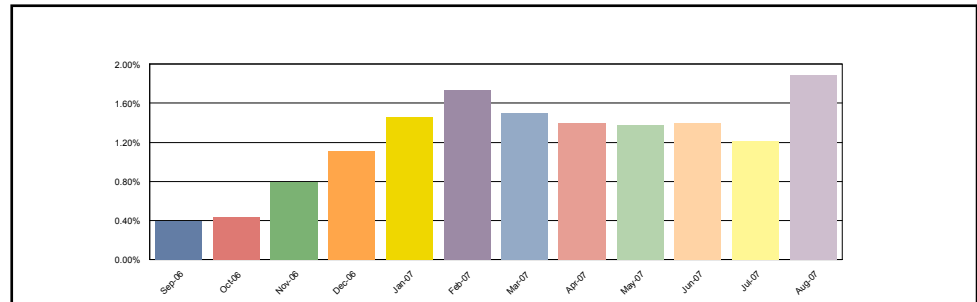

3(A)

New Bankruptcy Loans	
Loans in Bankruptcy	3
Original Principal Balance	205,415.00
Current Actual Balance	200,842.39
Current Bankruptcy Total	
Loans in Bankruptcy	26
Original Principal Balance	4,305,823.00
Current Actual Balance	4,253,849.19

12 Month Bankruptcy History

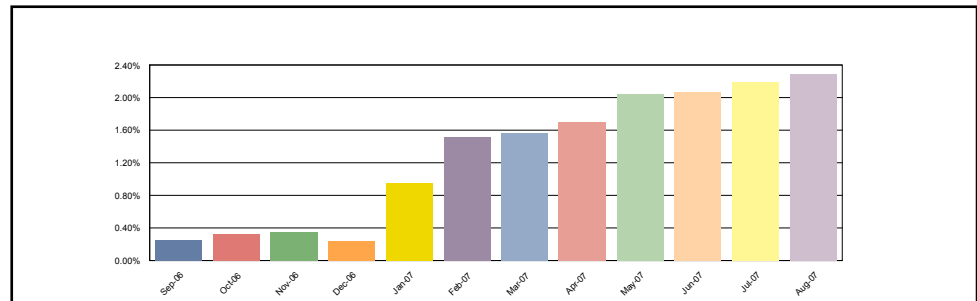

Structured Asset Investment Loan Trust
Mortgage Pass-Through Certificates
Series 2005-11

22-Aug-2007 3:11:19PM

Bankruptcy Detail - All Mortgage Loans in Bankruptcy during Current Period

<p>3(B)</p> <table style="width: 100%; border-collapse: collapse;"> <tr> <td colspan="2">New Bankruptcy Loans</td> </tr> <tr> <td style="padding-left: 20px;">Loans in Bankruptcy</td> <td style="text-align: right;">2</td> </tr> <tr> <td style="padding-left: 20px;">Original Principal Balance</td> <td style="text-align: right;">364,000.00</td> </tr> <tr> <td style="padding-left: 20px;">Current Actual Balance</td> <td style="text-align: right;">358,637.34</td> </tr> <tr> <td colspan="2"> </td> </tr> <tr> <td colspan="2">Current Bankruptcy Total</td> </tr> <tr> <td style="padding-left: 20px;">Loans in Bankruptcy</td> <td style="text-align: right;">13</td> </tr> <tr> <td style="padding-left: 20px;">Original Principal Balance</td> <td style="text-align: right;">3,421,232.00</td> </tr> <tr> <td style="padding-left: 20px;">Current Actual Balance</td> <td style="text-align: right;">3,402,245.45</td> </tr> </table>	New Bankruptcy Loans		Loans in Bankruptcy	2	Original Principal Balance	364,000.00	Current Actual Balance	358,637.34	 		Current Bankruptcy Total		Loans in Bankruptcy	13	Original Principal Balance	3,421,232.00	Current Actual Balance	3,402,245.45	<p style="text-align: center;">12 Month Bankruptcy History</p> <table border="1" style="width: 100%; border-collapse: collapse; margin-top: 10px;"> <caption>12 Month Bankruptcy History Data</caption> <thead> <tr> <th>Month</th> <th>Percentage</th> </tr> </thead> <tbody> <tr><td>Sep-06</td><td>0.55%</td></tr> <tr><td>Oct-06</td><td>0.95%</td></tr> <tr><td>Nov-06</td><td>1.00%</td></tr> <tr><td>Dec-06</td><td>0.85%</td></tr> <tr><td>Jan-07</td><td>0.95%</td></tr> <tr><td>Feb-07</td><td>1.05%</td></tr> <tr><td>Mar-07</td><td>0.85%</td></tr> <tr><td>Apr-07</td><td>0.75%</td></tr> <tr><td>May-07</td><td>0.90%</td></tr> <tr><td>Jun-07</td><td>0.85%</td></tr> <tr><td>Jul-07</td><td>0.80%</td></tr> <tr><td>Aug-07</td><td>0.65%</td></tr> </tbody> </table>	Month	Percentage	Sep-06	0.55%	Oct-06	0.95%	Nov-06	1.00%	Dec-06	0.85%	Jan-07	0.95%	Feb-07	1.05%	Mar-07	0.85%	Apr-07	0.75%	May-07	0.90%	Jun-07	0.85%	Jul-07	0.80%	Aug-07	0.65%
New Bankruptcy Loans																																													
Loans in Bankruptcy	2																																												
Original Principal Balance	364,000.00																																												
Current Actual Balance	358,637.34																																												
Current Bankruptcy Total																																													
Loans in Bankruptcy	13																																												
Original Principal Balance	3,421,232.00																																												
Current Actual Balance	3,402,245.45																																												
Month	Percentage																																												
Sep-06	0.55%																																												
Oct-06	0.95%																																												
Nov-06	1.00%																																												
Dec-06	0.85%																																												
Jan-07	0.95%																																												
Feb-07	1.05%																																												
Mar-07	0.85%																																												
Apr-07	0.75%																																												
May-07	0.90%																																												
Jun-07	0.85%																																												
Jul-07	0.80%																																												
Aug-07	0.65%																																												

Bankruptcy Detail - All Mortgage Loans in Bankruptcy during Current Period

Group	Loan Number	Month Loan Entered Bankruptcy	First Payment Date	State	LTV at Origination	Original Principal Balance	Current Actual Balance	Paid To Date	Months Delinquent	Current Loan Rate	Approximate Delinquent Interest
1(B)	0117127209	May-2007	01-Sep-2005	IN	85.00	71,400.00	71,043.76	01-Apr-2006	14	8.480%	4,889.67
1(B)	0117129759	Jul-2007	01-Sep-2005	MO	90.00	88,200.00	87,276.38	01-Jan-2007	5	8.850%	4,242.73
1(B)	0117141754	Oct-2006	01-Sep-2005	CO	80.00	192,000.00	192,000.00	01-Jul-2007	0	6.100%	1,792.00
1(B)	0118151786	Jul-2006	01-Dec-2005	MI	90.00	139,500.00	137,612.10	01-May-2007	1	7.850%	2,526.61
1(B)	0118175488	Mar-2007	01-Dec-2005	IL	85.00	144,500.00	144,268.39	01-May-2006	13	8.300%	14,038.35
2(A)	0116843764	Sep-2006	01-Jul-2005	WI	89.15	111,250.00	110,118.64	01-Nov-2006	7	8.850%	6,878.09
2(A)	0116844259	Jul-2007	01-Jul-2005	OH	89.99	78,013.00	76,503.19	01-May-2007	1	7.250%	1,289.80
2(A)	0117130427	Mar-2007	01-Sep-2005	LA	78.81	93,000.00	91,992.61	01-Nov-2006	7	7.865%	5,065.57
2(A)	0117330126	Jul-2007	01-Jul-2005	AZ	95.00	209,000.00	205,516.56	01-Jul-2007	0	8.450%	2,724.11
2(A)	0117346320	Apr-2007	01-Aug-2005	FL	90.00	243,000.00	240,894.94	01-May-2006	13	6.850%	18,997.34
2(A)	0117352690	Jun-2007	01-Jul-2005	OH	90.00	80,910.00	80,121.51	01-Aug-2006	10	8.100%	6,064.22
2(A)	0117357335	May-2006	01-Aug-2005	MO	95.00	125,400.00	121,461.01	01-Jul-2007	0	6.800%	964.39
2(A)	0117357772	May-2006	01-Aug-2005	FL	90.00	207,000.00	201,900.21	01-Jul-2007	0	6.150%	1,902.28
2(A)	0117431528	Jun-2007	01-Oct-2005	MI	20.00	36,000.00	35,757.66	01-Mar-2007	3	11.150%	1,585.43
2(A)	0117432377	Jan-2007	01-Oct-2005	MN	20.00	45,000.00	44,815.87	01-Jul-2006	11	10.550%	4,873.92
2(A)	0117456756	Jan-2007	01-Oct-2005	UT	19.40	65,000.00	64,619.02	01-Oct-2006	8	10.150%	5,184.93
2(A)	0117845560	Jun-2007	01-Nov-2005	CO	20.00	45,000.00	44,496.32	01-Jul-2007	0	9.500%	667.64
2(A)	0117885988	Aug-2007	01-Nov-2005	MI	80.00	168,000.00	167,946.89	01-May-2007	1	6.990%	2,724.93
2(A)	0118135359	Aug-2007	01-Dec-2005	MD	20.00	27,200.00	27,190.87	01-Dec-2005	18	11.275%	4,866.37
2(A)	0118139435	Aug-2007	01-Dec-2005	IL	20.00	41,800.00	41,501.48	01-Jun-2007	0	11.150%	736.50
2(A)	0118151794	Sep-2006	01-Nov-2005	MI	20.00	34,200.00	33,878.18	01-Jul-2007	0	10.350%	556.30
2(A)	0118187855	Jun-2007	01-Dec-2005	CA	20.00	161,000.00	159,984.11	01-Nov-2006	7	10.000%	11,385.51
2(A)	0118199249	Aug-2007	01-Dec-2005	CA	20.00	68,800.00	68,216.70	01-Jul-2007	0	10.600%	1,148.58
2(B)	0117127324	Jul-2007	01-Sep-2005	OH	90.00	72,000.00	71,460.13	01-Jul-2006	11	8.100%	5,857.75

Structured Asset Investment Loan Trust
Mortgage Pass-Through Certificates
Series 2005-11

Contact: Customer Service - CTSLink
Wells Fargo Bank, N.A.
Securities Administration Services
7485 New Horizon Way
Frederick, MD 21703
www.ctslink.com
Telephone: (301) 815-6600
Fax: (301) 815-6660

22-Aug-2007 3:11:19PM

Bankruptcy Detail - All Mortgage Loans in Bankruptcy during Current Period

Group	Loan Number	Month Loan Entered Bankruptcy	First Payment Date	State	LTV at Origination	Original Principal Balance	Current Actual Balance	Paid To Date	Months Delinquent	Current Loan Rate	Approximate Delinquent Interest
2(B)	0117128157	Jun-2007	01-Sep-2005	OH	90.00	76,500.00	75,505.30	01-Jan-2007	5	7.605%	2,189.73
2(B)	0117131953	Jul-2006	01-Sep-2005	TN	90.00	103,950.00	101,886.18	01-Jan-2007	5	7.980%	2,744.91
2(B)	0117140830	Aug-2007	01-Aug-2005	GA	95.00	180,500.00	179,042.01	01-Sep-2006	9	11.875%	14,295.54
2(B)	0117411157	May-2007	01-Oct-2005	MI	80.00	97,280.00	96,701.19	01-May-2006	13	7.600%	8,534.70
2(B)	0117411538	Jun-2007	01-Oct-2005	MI	80.00	144,000.00	144,000.00	01-Jul-2007	0	6.200%	1,368.00
2(B)	0117835108	Jun-2007	01-Nov-2005	CA	80.00	296,000.00	296,000.00	01-Jul-2006	11	7.190%	21,452.60
2(B)	0117838888	Oct-2006	01-Oct-2005	MO	90.00	256,500.00	256,500.00	01-Aug-2006	10	7.050%	11,293.68
2(B)	0117857730	Aug-2007	01-Oct-2005	FL	90.00	216,000.00	216,000.00	01-Mar-2007	3	7.250%	4,085.10
2(B)	0118139427	Aug-2007	01-Dec-2005	IL	80.00	167,200.00	164,843.38	01-May-2007	1	7.500%	2,882.32
2(B)	0118139625	Aug-2007	01-Dec-2005	IL	89.98	364,400.00	363,785.76	01-Feb-2006	16	8.900%	45,605.40
2(B)	0118145192	Dec-2006	01-Dec-2005	MO	80.00	116,000.00	115,315.51	01-Dec-2006	6	6.488%	4,595.66
2(B)	0118145713	Jun-2007	01-Nov-2005	CA	80.00	312,000.00	312,000.00	01-Jul-2007	0	6.875%	3,315.00
2(B)	0118145903	Mar-2007	01-Dec-2005	CA	61.68	260,000.00	258,068.62	01-May-2007	1	6.890%	4,120.83
2(B)	0118149103	Apr-2007	01-Dec-2005	CA	80.00	352,000.00	351,113.14	01-Jul-2006	11	7.750%	27,521.93
2(B)	0118152396	May-2006	01-Dec-2005	MI	90.00	155,700.00	155,363.01	01-Mar-2006	15	9.100%	18,841.45
2(B)	0118152685	Aug-2007	01-Dec-2005	MI	80.00	137,200.00	135,557.22	01-Mar-2007	3	7.700%	4,060.18
2(B)	0118154012	Jul-2007	01-Dec-2005	FL	80.00	280,000.00	279,330.64	01-Mar-2007	3	10.400%	11,518.66
2(B)	0118160985	Aug-2007	01-Dec-2005	NV	80.00	241,600.00	239,954.99	01-Mar-2007	3	6.790%	6,283.18
2(B)	0118164714	Aug-2007	01-Dec-2005	NY	80.00	340,000.00	339,749.68	01-Dec-2005	18	7.540%	39,572.33
2(B)	0118165612	Aug-2007	01-Dec-2005	FL	90.00	193,500.00	192,651.51	01-Jul-2006	11	9.200%	14,527.72
2(B)	0118171545	Aug-2007	01-Dec-2005	FL	80.00	340,000.00	339,200.65	01-Jul-2006	11	7.990%	27,471.87
2(B)	0118178185	May-2007	01-Dec-2005	OH	90.00	135,000.00	134,493.21	01-Oct-2006	8	7.500%	6,534.67
2(B)	0118185768	Nov-2006	01-Dec-2005	MI	80.00	132,000.00	131,276.72	01-Sep-2006	9	9.150%	10,378.56
2(B)	0118192848	Oct-2006	01-Dec-2005	MO	80.00	56,000.00	55,654.10	01-Oct-2006	8	9.050%	3,954.60
2(B)	0118192871	Apr-2007	01-Dec-2005	TN	80.00	48,000.00	47,633.43	01-Nov-2006	7	8.450%	2,832.39
2(B)	0118194174	Dec-2006	01-Dec-2005	IL	80.00	104,000.00	103,483.22	01-Jul-2006	11	8.500%	8,932.95
2(B)	0118194232	Jul-2007	01-Dec-2005	MO	95.00	145,350.00	144,322.67	01-Jan-2007	5	9.625%	7,669.56
2(B)	0118195627	Apr-2007	01-Dec-2005	MD	83.33	75,000.00	74,436.98	01-Dec-2006	6	8.950%	3,330.45
2(B)	0118199199	Aug-2007	01-Dec-2005	CA	80.00	275,200.00	273,129.40	01-Jul-2007	0	7.250%	3,073.33
3(A)	0116821091	Jan-2007	01-Jul-2005	MA	90.00	495,000.00	489,971.70	01-Jan-2006	12	7.000%	36,936.69
3(A)	0116827882	Jan-2007	01-Jul-2005	MO	90.00	78,300.00	77,902.21	01-Aug-2006	10	11.200%	8,317.05
3(A)	0116828658	Jul-2007	01-Jul-2005	FL	90.00	139,500.00	138,600.99	01-May-2006	13	9.250%	15,096.75
3(A)	0116829151	May-2007	01-Jul-2005	FL	90.00	81,000.00	80,132.88	01-Sep-2006	9	7.925%	5,432.91
3(A)	0116833013	Jul-2007	01-Jul-2005	NJ	90.00	297,000.00	291,941.53	01-Apr-2007	2	7.625%	6,924.77
3(A)	0116833690	Feb-2007	01-Jul-2005	IL	90.00	135,000.00	133,078.03	01-Oct-2006	8	6.800%	6,956.37
3(A)	0116836024	Nov-2006	01-Jul-2005	IN	94.70	62,500.00	61,004.56	01-Apr-2007	2	7.700%	1,462.16
3(A)	0116836834	May-2007	01-Jul-2005	MO	90.00	81,000.00	79,758.10	01-Jun-2007	0	8.650%	1,083.00
3(A)	0116840026	Jun-2007	01-Jul-2005	MA	85.00	135,158.00	133,254.93	01-Aug-2006	10	6.500%	6,413.63
3(A)	0116844408	Aug-2007	01-Jul-2005	TN	83.78	74,965.00	70,846.77	01-Jan-2007	5	8.750%	3,375.49
3(A)	0117129320	Mar-2007	01-Sep-2005	TN	78.34	85,000.00	83,970.40	01-Oct-2006	8	7.225%	4,687.16

Structured Asset Investment Loan Trust
Mortgage Pass-Through Certificates
Series 2005-11

Contact: Customer Service - CTSLink
Wells Fargo Bank, N.A.
Securities Administration Services
7485 New Horizon Way
Frederick, MD 21703
www.ctslink.com
Telephone: (301) 815-6600
Fax: (301) 815-6660

22-Aug-2007 3:11:19PM

Bankruptcy Detail - All Mortgage Loans in Bankruptcy during Current Period

Group	Loan Number	Month Loan Entered Bankruptcy	First Payment Date	State	LTV at Origination	Original Principal Balance	Current Actual Balance	Paid To Date	Months Delinquent	Current Loan Rate	Approximate Delinquent Interest
3(A)	0117341875	Feb-2007	01-Aug-2005	NJ	90.00	387,000.00	378,455.08	01-Jun-2007	0	6.500%	3,782.58
3(A)	0117375345	Apr-2007	01-Aug-2005	OH	90.00	138,600.00	134,392.84	01-Oct-2006	8	6.900%	6,164.74
3(A)	0117379107	Mar-2007	01-Aug-2005	OH	90.00	117,000.00	115,492.07	01-Dec-2006	6	7.650%	5,489.28
3(A)	0117460857	May-2007	01-Sep-2005	NY	80.00	540,000.00	535,451.27	01-Jul-2006	11	7.500%	40,405.25
3(A)	0117801274	Jan-2007	01-Oct-2005	OH	80.00	166,400.00	166,099.97	01-Jul-2007	0	6.750%	1,730.20
3(A)	0117801332	Feb-2007	01-Nov-2005	VA	80.00	131,200.00	129,069.91	01-May-2007	1	7.270%	2,182.56
3(A)	0117835116	Jun-2007	01-Nov-2005	CA	20.00	74,000.00	73,579.64	01-Nov-2006	7	10.300%	5,397.81
3(A)	0118078773	Jul-2007	01-Dec-2005	GA	19.80	100,000.00	99,548.89	01-Nov-2006	7	10.990%	7,819.19
3(A)	0118145721	Jun-2007	01-Nov-2005	CA	20.00	78,000.00	77,170.18	01-Jul-2007	0	9.750%	1,190.05
3(A)	0118146182	Feb-2007	01-Dec-2005	HI	85.00	437,750.00	435,589.81	01-Mar-2007	3	7.900%	11,317.72
3(A)	0118154194	Oct-2006	01-Nov-2005	CA	20.00	117,000.00	116,762.14	01-Mar-2006	15	10.475%	16,442.28
3(A)	0118157288	Apr-2007	01-Dec-2005	TX	76.49	96,000.00	94,409.12	01-Jul-2007	0	8.250%	1,220.36
3(A)	0118164722	Aug-2007	01-Dec-2005	NY	20.00	85,000.00	84,907.50	01-Dec-2005	18	11.450%	15,435.10
3(A)	0118171305	Aug-2007	01-Nov-2005	CA	15.00	45,450.00	45,088.12	01-Mar-2007	3	10.050%	1,792.46
3(A)	0118190404	Jul-2007	01-Dec-2005	CA	20.00	128,000.00	127,370.55	01-Oct-2006	8	10.150%	10,220.42
3(B)	0117134684	May-2007	01-Sep-2005	WI	90.00	126,000.00	124,477.50	01-Jan-2007	5	7.980%	5,418.77
3(B)	0117800151	Nov-2006	01-Nov-2005	IL	90.00	171,900.00	169,870.38	01-Dec-2006	6	7.050%	5,779.93
3(B)	0117880344	Sep-2006	01-Nov-2005	CA	80.00	344,000.00	344,000.00	01-Feb-2006	16	6.575%	31,347.00
3(B)	0118052307	Oct-2006	21-Oct-2005	GA	100.00	245,910.00	243,564.17	21-Oct-2006	8	7.750%	14,674.80
3(B)	0118078765	Jul-2007	01-Dec-2005	GA	80.20	405,122.00	405,122.00	01-Nov-2006	7	6.980%	15,143.49
3(B)	0118145010	Jan-2007	01-Nov-2005	KS	80.00	114,400.00	113,239.91	01-Jan-2007	5	8.200%	5,075.23
3(B)	0118158203	Feb-2007	01-Dec-2005	MD	70.00	199,500.00	198,094.11	01-Nov-2006	7	8.850%	12,374.35
3(B)	0118169689	Aug-2007	01-Dec-2005	IN	95.00	121,600.00	120,038.22	01-Jul-2007	0	8.550%	1,611.07
3(B)	0118171297	Aug-2007	01-Nov-2005	CA	80.00	242,400.00	238,599.12	01-Mar-2007	3	6.625%	6,077.20
3(B)	0118171537	May-2007	01-Dec-2005	CA	90.00	460,800.00	460,800.00	01-Oct-2006	8	7.500%	26,880.00
3(B)	0118173228	Jul-2007	01-Dec-2005	CA	80.00	328,000.00	328,000.00	01-Jun-2007	0	6.090%	3,055.86
3(B)	0118189117	May-2007	01-Dec-2005	UT	85.00	149,600.00	149,380.23	01-Jul-2006	11	9.600%	9,475.21
3(B)	0118190370	Jul-2007	01-Dec-2005	CA	80.00	512,000.00	507,059.81	01-Oct-2006	8	6.800%	26,509.23

**Structured Asset Investment Loan Trust
Mortgage Pass-Through Certificates
Series 2005-11**

22-Aug-2007 3:11:19PM

Realized Loss Detail Report - Loans with Losses during Current Period

Summary				
	# Loans with Losses	Prior Actual Balance	Realized Loss/(Gain) Amount	Current Loss Percentage
1(A)	1	0.00	1,770.49	0.025%
1(B)	8	382,665.21	148,420.42	0.472%
2(A)	12	384,356.33	321,171.20	0.341%
2(B)	32	1,586,394.66	639,775.74	0.214%
3(A)	15	526,593.78	632,640.99	0.342%
3(B)	38	2,387,680.69	248,012.71	0.045%
Total	106	5,267,690.67	1,991,791.55	0.170%

Realized Loss Loan Detail Report - Loans with Losses during Current Period

Group	Loan Number	Original Principal Balance	Current Note Rate	State	LTV at Origination	Original Term	Prior Actual Balance	Realized Loss/(Gain)	Cumulative Realized Loss/(Gain)
1(A)	0118168772	38,400.00	10.450%	MN	20.00	180	0.00	1,770.49	43,383.10
1(B)	0117132597	108,000.00	7.850%	OH	90.00	360	0.00	220.35	220.35
1(B)	0117135947	135,680.00	6.615%	CO	80.00	360	0.00	(109.71)	82,108.80
1(B)	0117140509	176,400.00	10.500%	MN	90.00	360	175,592.03	88,304.08	88,304.08
1(B)	0117846568	133,200.00	6.850%	CO	80.00	360	133,200.00	38,614.27	38,614.27
1(B)	0118169267	140,000.00	7.000%	MN	80.00	360	0.00	418.73	113,127.90
1(B)	0118169911	284,050.00	8.400%	MN	95.00	360	0.00	50.00	95,570.71
1(B)	0118184613	104,900.00	8.700%	AK	100.00	360	0.00	(38,534.98)	2,338.62
1(B)	0118193614	74,070.00	8.100%	IL	90.00	360	73,873.18	59,457.68	59,457.68
2(A)	0117125328	60,000.00	11.365%	IL	20.00	180	0.00	108.25	60,933.84
2(A)	0117410100	54,600.00	9.990%	CO	20.00	180	0.00	(1,368.48)	57,304.43
2(A)	0117460436	60,000.00	10.600%	CA	20.00	180	59,627.40	64,004.38	64,004.38
2(A)	0117858316	96,000.00	10.900%	CA	20.00	180	95,465.13	103,504.94	103,504.94
2(A)	0117872192	24,800.00	10.000%	CA	20.00	180	24,527.40	26,329.44	26,329.44
2(A)	0117884056	60,000.00	9.600%	CA	20.00	180	0.00	(339.27)	62,908.36
2(A)	0118149186	146,000.00	7.650%	CA	50.34	360	0.00	66.75	66.75
2(A)	0118161066	67,159.00	10.400%	NV	20.00	180	66,785.40	69,537.76	69,537.76
2(A)	0118167170	36,600.00	11.150%	IL	20.00	180	0.00	242.68	39,002.96
2(A)	0118168095	49,000.00	10.450%	MN	19.60	180	0.00	135.50	51,513.43
2(A)	0118169432	28,980.00	10.450%	MN	20.00	180	0.00	816.50	31,739.07
2(A)	0118173459	138,000.00	7.250%	CA	69.00	360	137,951.00	58,132.75	58,132.75
2(B)	0117125070	58,500.00	8.240%	MI	90.00	360	0.00	(4,006.82)	1,963.12
2(B)	0117133330	114,000.00	9.725%	GA	95.00	360	113,328.91	30,805.85	30,805.85
2(B)	0117133744	118,800.00	8.850%	TX	90.00	360	0.00	(46,214.17)	20,852.27
2(B)	0117138875	159,000.00	7.100%	NM	83.68	360	0.00	61.00	61.00
2(B)	0117139444	165,000.00	6.255%	CA	63.46	360	0.00	23.25	23.25

Structured Asset Investment Loan Trust
Mortgage Pass-Through Certificates
Series 2005-11

22-Aug-2007 3:11:19PM

Realized Loss Loan Detail Report - Loans with Losses during Current Period

Group	Loan Number	Original Principal Balance	Current Note Rate	State	LTV at Origination	Original Term	Prior Actual Balance	Realized Loss/(Gain)	Cumulative Realized Loss/(Gain)
2(B)	0117140640	179,350.00	6.350%	MA	85.00	360	0.00	169.61	169.61
2(B)	0117141135	184,000.00	6.850%	VA	80.00	360	0.00	799.00	799.00
2(B)	0117147249	314,450.00	10.490%	CO	95.00	360	314,449.37	191,969.31	191,969.31
2(B)	0117147504	324,000.00	8.850%	CO	90.00	360	0.00	10.00	142,696.55
2(B)	0117834531	223,650.00	7.975%	AZ	90.00	360	0.00	52.43	8,784.35
2(B)	0117857052	204,400.00	7.690%	NV	80.00	360	204,400.00	25,822.24	25,822.24
2(B)	0117869685	270,000.00	7.850%	CA	90.00	360	270,000.00	117,119.82	117,119.82
2(B)	0117876524	61,750.00	8.990%	OH	95.00	360	61,750.00	67,349.65	67,349.65
2(B)	0118146570	130,500.00	7.350%	ID	90.00	360	0.00	50.00	1,613.34
2(B)	0118147149	223,202.50	7.990%	CA	95.00	360	0.00	(59,460.50)	3,325.47
2(B)	0118149921	222,300.00	10.550%	TX	90.00	360	0.00	188.26	130,426.82
2(B)	0118151299	180,720.00	6.925%	CO	77.90	360	0.00	341.54	49,185.40
2(B)	0118168475	261,000.00	9.200%	MN	90.00	360	260,841.20	135,667.24	135,667.24
2(B)	0118168673	110,200.00	8.100%	OH	95.00	360	0.00	(96.03)	92,951.46
2(B)	0118171065	328,500.00	8.950%	CA	90.00	360	0.00	(36,000.00)	36,315.86
2(B)	0118171198	247,500.00	8.390%	CA	90.00	360	0.00	88.00	90,001.99
2(B)	0118171982	287,000.00	10.990%	CA	70.00	360	0.00	(820.21)	2,791.67
2(B)	0118176650	178,000.00	8.100%	WI	97.27	360	177,015.08	36,268.17	36,268.17
2(B)	0118177815	148,750.00	7.694%	OH	85.00	360	0.00	158.36	74,229.46
2(B)	0118181890	213,600.00	7.200%	AZ	80.00	360	0.00	(6.44)	41,249.17
2(B)	0118185669	61,650.00	8.950%	MI	90.00	360	61,615.97	57,575.69	57,575.69
2(B)	0118186436	123,500.00	8.775%	MI	95.00	360	122,994.13	120,583.67	120,583.67
2(B)	0118186923	336,000.00	7.100%	MI	64.62	360	0.00	835.00	9,833.80
2(B)	0118190487	180,000.00	8.350%	CA	80.00	360	0.00	143.86	134,159.44
2(B)	0118191469	166,500.00	7.840%	CA	90.00	360	0.00	97.96	15,713.66
2(B)	0118193333	143,910.00	8.940%	MO	90.00	360	0.00	120.00	10,544.75
2(B)	0118194505	72,000.00	10.650%	MO	90.00	360	0.00	80.00	47,789.06
3(A)	0117125666	61,900.00	9.990%	CA	20.00	180	0.00	120.00	63,494.25
3(A)	0117415448	72,500.00	10.100%	RI	20.00	180	0.00	(427.74)	75,920.73
3(A)	0117446948	112,000.00	10.850%	CA	20.00	180	111,958.74	196,640.84	196,640.84
3(A)	0117884155	107,000.00	10.750%	CA	20.00	180	106,393.00	110,095.26	110,095.26
3(A)	0117887547	26,380.00	10.475%	MI	20.00	180	26,223.71	28,222.03	28,222.03
3(A)	0118136480	69,000.00	11.150%	MD	20.00	180	68,645.70	70,129.73	70,129.73
3(A)	0118149202	72,180.00	9.925%	CA	20.00	180	71,843.13	78,034.46	78,034.46
3(A)	0118164573	84,000.00	10.750%	NY	20.00	180	0.00	768.03	96,104.47
3(A)	0118173657	84,000.00	11.600%	CA	20.00	180	0.00	23.76	88,687.12
3(A)	0118183649	77,000.00	11.150%	IL	20.00	180	0.00	225.00	78,323.31
3(A)	0118186170	85,500.00	8.050%	MI	95.00	360	0.00	815.00	68,463.80
3(A)	0118190594	75,200.00	11.300%	CA	20.00	180	74,854.27	78,220.14	78,220.14
3(A)	0118192020	67,000.00	11.050%	CA	20.00	180	66,675.23	69,603.81	69,603.81

Structured Asset Investment Loan Trust
Mortgage Pass-Through Certificates
Series 2005-11

Contact: Customer Service - CTSLink
Wells Fargo Bank, N.A.
Securities Administration Services
7485 New Horizon Way
Frederick, MD 21703
www.ctslink.com
Telephone: (301) 815-6600
Fax: (301) 815-6660

22-Aug-2007 3:11:19PM

Realized Loss Loan Detail Report - Loans with Losses during Current Period

Group	Loan Number	Original Principal Balance	Current Note Rate	State	LTV at Origination	Original Term	Prior Actual Balance	Realized Loss/(Gain)	Cumulative Realized Loss/(Gain)
3(A)	0118193929	40,000.00	10.350%	MO	20.00	180	0.00	158.00	42,197.41
3(A)	0118198472	50,136.00	11.850%	AZ	20.00	180	0.00	12.67	61,610.53
3(B)	0117122531	42,300.00	10.225%	OH	90.00	360	41,976.22	44,353.95	44,353.95
3(B)	0117124917	57,500.00	6.850%	MS	69.70	360	57,001.83	41,652.17	41,652.17
3(B)	0117132852	110,320.00	7.615%	TX	80.00	360	0.00	70.00	29,002.12
3(B)	0117135780	134,800.00	6.850%	TX	80.00	360	0.00	69.00	7,140.09
3(B)	0117141598	190,000.00	6.490%	IL	74.80	360	0.00	50.00	50.00
3(B)	0117422097	104,000.00	6.700%	NV	63.03	360	103,167.76	36,418.54	36,418.54
3(B)	0117833905	328,000.00	6.600%	CA	80.00	360	328,000.00	319.67	319.67
3(B)	0117861724	63,750.00	9.500%	WI	62.81	360	0.00	446.71	49,329.70
3(B)	0117867101	159,200.00	6.240%	MN	80.00	360	159,200.00	18,738.27	18,738.27
3(B)	0117868612	456,000.00	5.975%	CA	80.00	360	0.00	203.77	92,634.51
3(B)	0118134154	470,250.00	9.375%	CA	95.00	360	0.00	47.75	76,922.29
3(B)	0118134394	391,500.00	8.050%	CA	90.00	360	0.00	(605.60)	200,408.13
3(B)	0118143288	236,000.00	6.625%	CO	80.00	360	0.00	1,073.27	25,221.22
3(B)	0118143825	456,000.00	7.300%	CA	80.00	360	0.00	325.15	85,566.02
3(B)	0118147123	316,730.00	7.850%	CA	95.00	360	0.00	(46,292.60)	2,409.77
3(B)	0118148709	125,600.00	6.600%	CA	80.00	360	0.00	(3,288.67)	64,137.28
3(B)	0118151141	253,130.00	7.475%	CO	80.00	360	253,130.00	49,812.74	49,812.74
3(B)	0118151646	226,400.00	7.700%	CO	80.00	360	0.00	42.10	65,325.34
3(B)	0118153592	311,065.00	6.500%	CA	80.00	360	310,988.86	34,653.05	34,653.05
3(B)	0118154236	168,000.00	6.200%	CA	80.00	360	0.00	315.08	43,510.50
3(B)	0118162049	336,000.00	6.700%	CA	80.00	360	336,000.00	72,645.48	72,645.48
3(B)	0118162742	372,800.00	7.225%	CA	80.00	360	0.00	104.25	48,423.42
3(B)	0118171552	315,000.00	7.450%	CA	90.00	360	0.00	(61,089.62)	(26,768.19)
3(B)	0118172980	440,000.00	6.990%	CA	89.80	360	0.00	58.00	96,184.12
3(B)	0118174879	394,700.00	8.663%	NJ	100.00	360	0.00	815.00	237,941.61
3(B)	0118180439	288,450.00	8.525%	WA	90.00	360	286,654.82	73,352.97	73,352.97
3(B)	0118180959	374,500.00	8.250%	CA	70.00	360	0.00	85.00	85.00
3(B)	0118184324	389,500.00	7.990%	CA	95.00	360	0.00	(66,331.59)	4,025.97
3(B)	0118190057	254,400.00	6.990%	CA	80.00	360	254,400.00	44,361.39	44,361.39
3(B)	0118190248	388,000.00	7.175%	CA	80.00	360	0.00	14.41	52,028.24
3(B)	0118190636	360,000.00	7.550%	CA	80.00	360	0.00	258.75	258.75
3(B)	0118190982	760,000.00	6.750%	CA	80.00	360	0.00	(870.80)	165,973.68
3(B)	0118192269	356,000.00	6.250%	CA	80.00	360	0.00	111.71	38,605.03
3(B)	0118194752	304,000.00	6.700%	CA	80.00	360	0.00	16.58	49,856.02
3(B)	0118197268	318,000.00	7.075%	AZ	80.00	360	0.00	(1,167.06)	40,762.31
3(B)	0118197631	258,000.00	9.990%	AZ	100.00	360	257,161.20	6,943.61	6,943.61
3(B)	0118198548	383,200.00	7.950%	AZ	80.00	360	0.00	250.28	59,888.52
3(B)	0118199413	301,750.00	6.800%	CA	85.00	360	0.00	50.00	81.00

Structured Asset Investment Loan Trust
Mortgage Pass-Through Certificates
Series 2005-11

22-Aug-2007 3:11:19PM

Realized Loss Report - Collateral

Summary

MDR

Current Month 0.441%
3 Month Average 0.497%
12 Month Average 0.282%

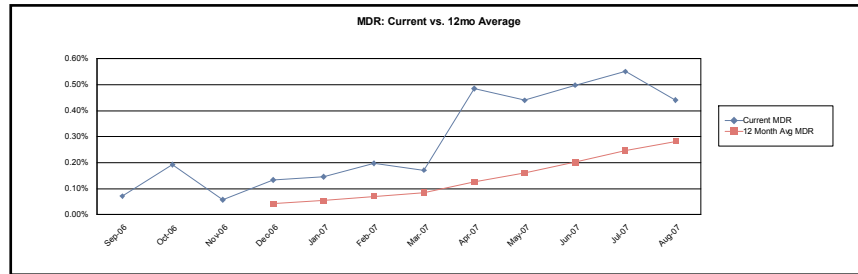

SDA

Current Month 12.110%
3 Month Average 14.308%
12 Month Average 9.698%

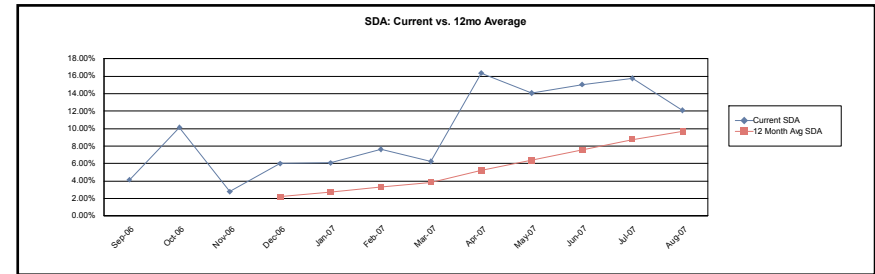

CDR

Current Month 5.166%
3 Month Average 5.799%
12 Month Average 3.313%

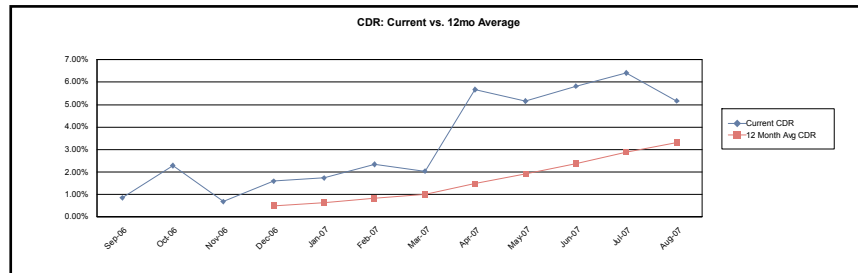

Cumulative Loss Severity

Current Month 29.174%
3 Month Average 28.787%
12 Month Average 25.480%

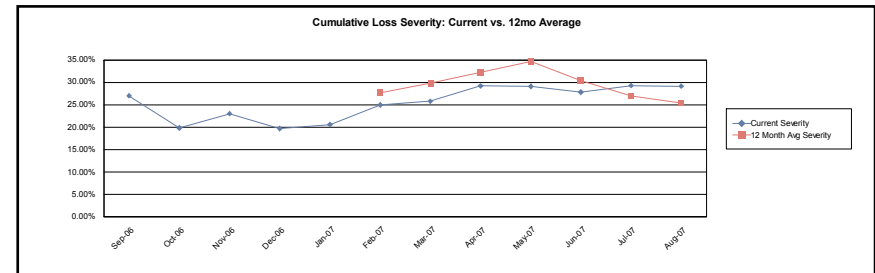

Structured Asset Investment Loan Trust
Mortgage Pass-Through Certificates
Series 2005-11

22-Aug-2007 3:11:19PM

Realized Loss Report - Collateral

1(A)

MDR

Current Month	0.000%
3 Month Average	0.878%
12 Month Average	0.621%

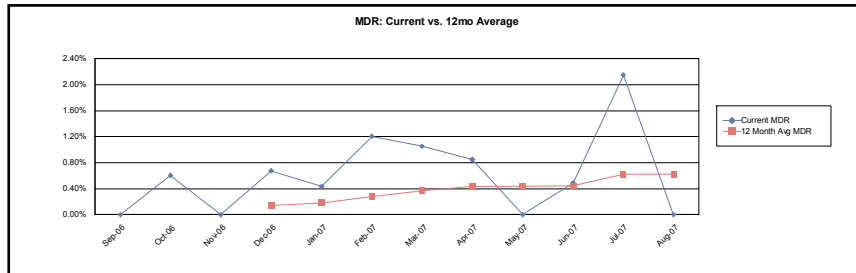

SDA

Current Month	0.000%
3 Month Average	22.867%
12 Month Average	20.678%

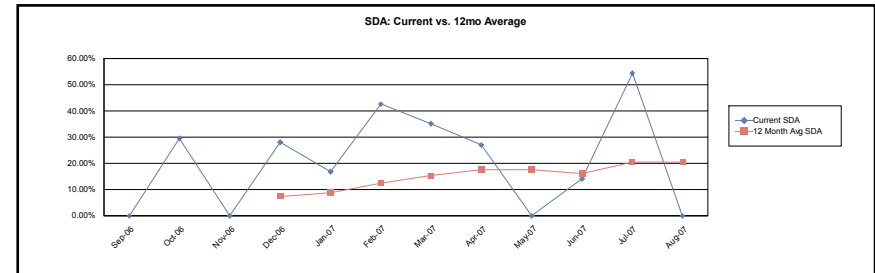

CDR

Current Month	0.000%
3 Month Average	9.538%
12 Month Average	6.975%

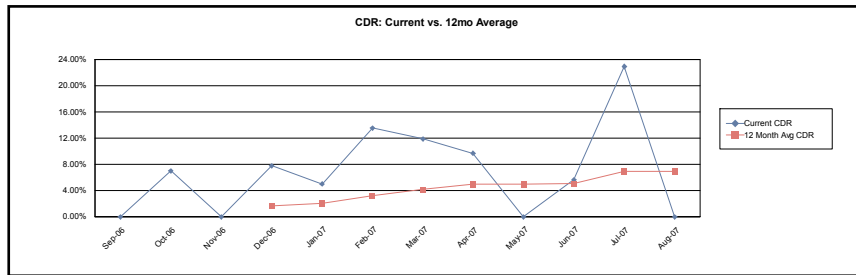

Cumulative Loss Severity

Current Month	84.960%
3 Month Average	84.184%
12 Month Average	96.292%

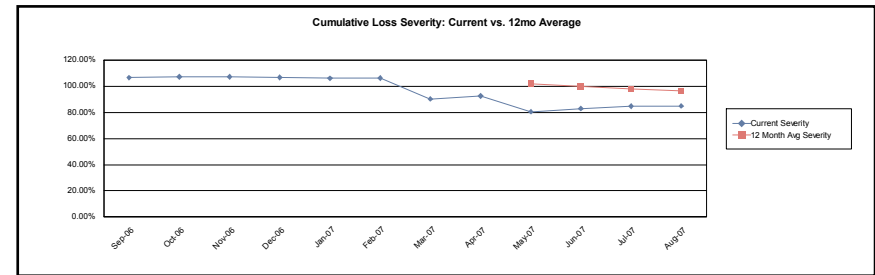

Structured Asset Investment Loan Trust
Mortgage Pass-Through Certificates
Series 2005-11

22-Aug-2007 3:11:19PM

Realized Loss Report - Collateral

1(B)

MDR

Current Month 1.178%
3 Month Average 1.100%
12 Month Average 0.512%

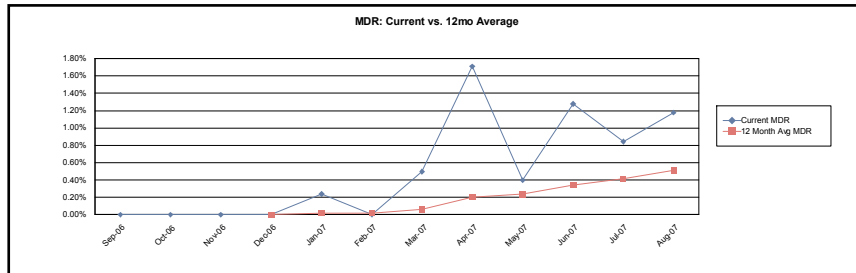

SDA

Current Month 31.112%
3 Month Average 30.612%
12 Month Average 15.516%

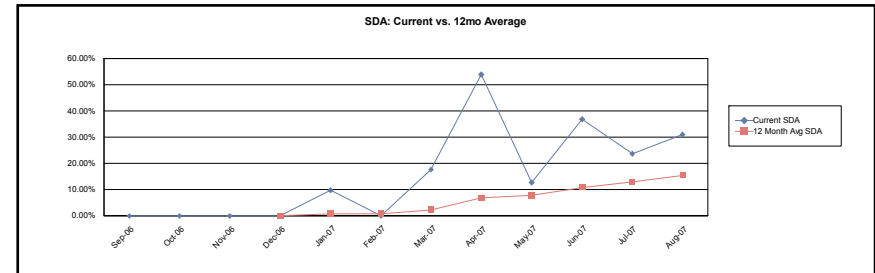

CDR

Current Month 13.254%
3 Month Average 12.405%
12 Month Average 5.766%

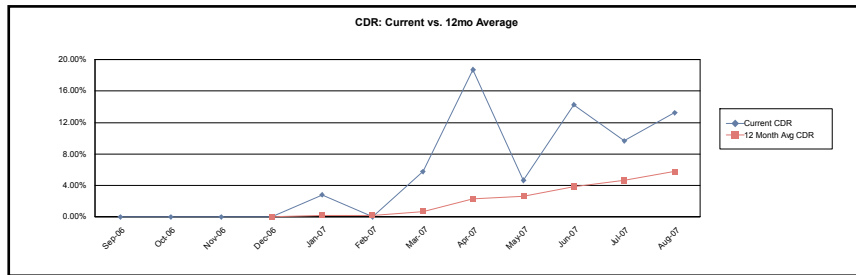

Cumulative Loss Severity

Current Month 30.203%
3 Month Average 30.021%
12 Month Average 0.000%

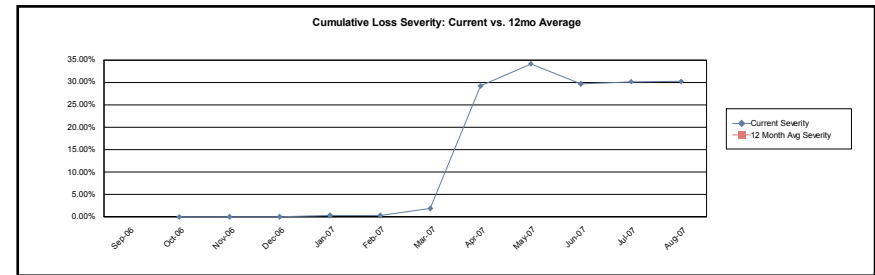

Structured Asset Investment Loan Trust
Mortgage Pass-Through Certificates
Series 2005-11

22-Aug-2007 3:11:19PM

Realized Loss Report - Collateral

2(A)

MDR

Current Month 0.402%
3 Month Average 0.276%
12 Month Average 0.223%

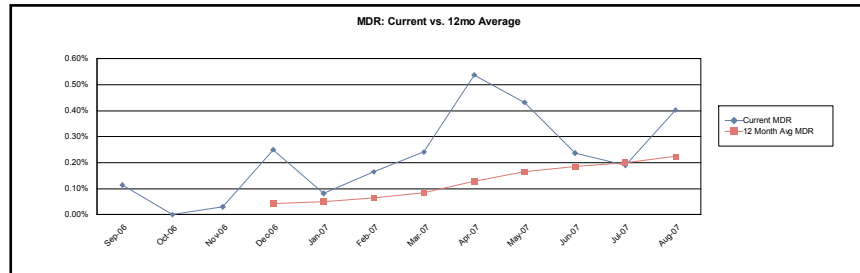

SDA

Current Month 10.158%
3 Month Average 7.275%
12 Month Average 6.993%

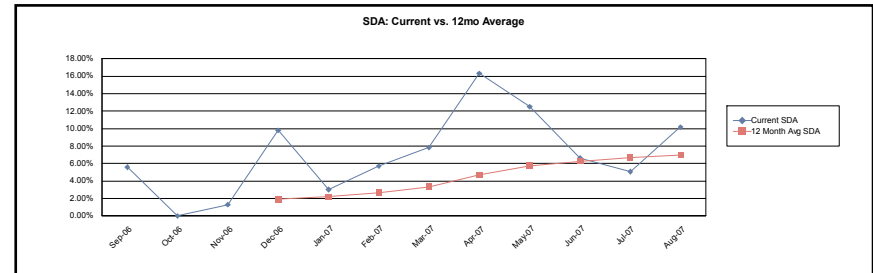

CDR

Current Month 4.720%
3 Month Average 3.259%
12 Month Average 2.631%

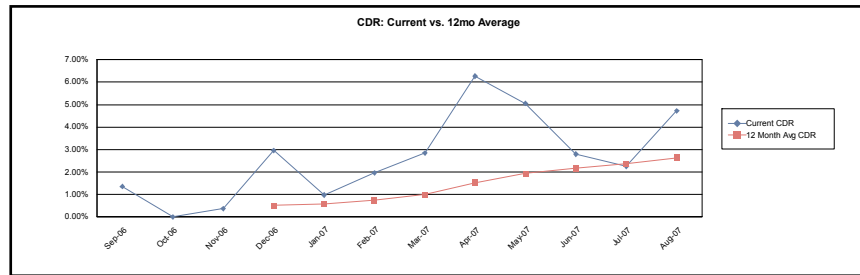

Cumulative Loss Severity

Current Month 57.228%
3 Month Average 56.378%
12 Month Average 42.924%

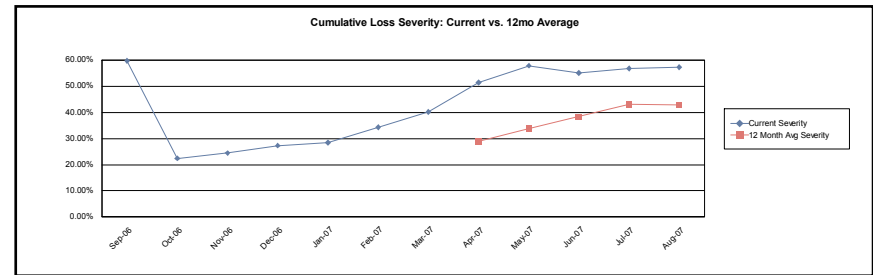

Structured Asset Investment Loan Trust
Mortgage Pass-Through Certificates
Series 2005-11

22-Aug-2007 3:11:19PM

Realized Loss Report - Collateral

2(B)

MDR

Current Month 0.520%
3 Month Average 0.536%
12 Month Average 0.230%

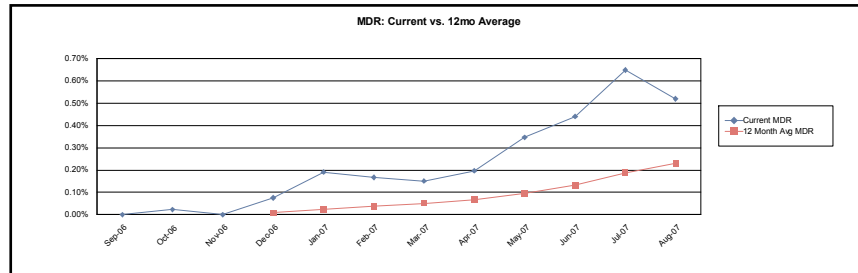

SDA

Current Month 14.656%
3 Month Average 15.838%
12 Month Average 7.638%

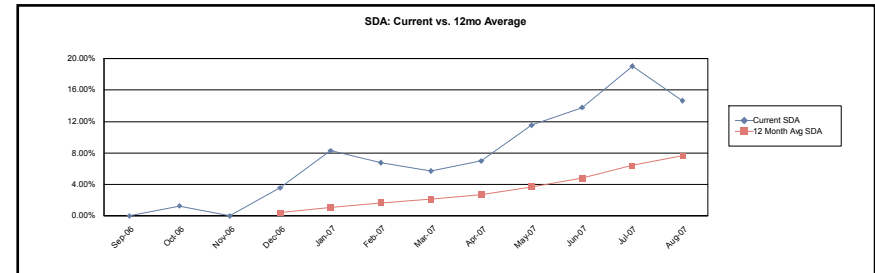

CDR

Current Month 6.064%
3 Month Average 6.247%
12 Month Average 2.700%

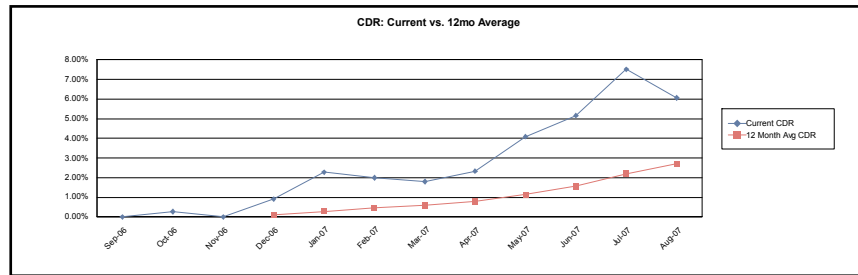

Cumulative Loss Severity

Current Month 19.804%
3 Month Average 17.846%
12 Month Average 8.825%

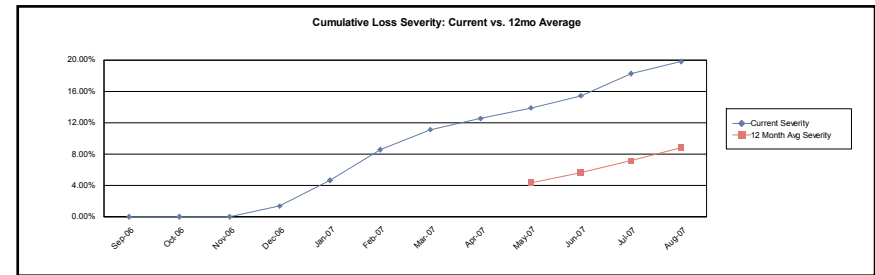

Structured Asset Investment Loan Trust
Mortgage Pass-Through Certificates
Series 2005-11

Contact: Customer Service - CTSLink
Wells Fargo Bank, N.A.
Securities Administration Services
7485 New Horizon Way
Frederick, MD 21703
www.ctslink.com
Telephone: (301) 815-6600
Fax: (301) 815-6660

22-Aug-2007 3:11:19PM

Realized Loss Report - Collateral

3(A)

MDR

Current Month 0.280%
3 Month Average 0.388%
12 Month Average 0.301%

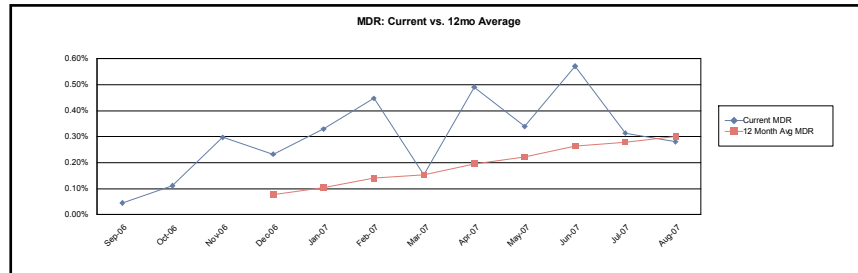

SDA

Current Month 7.242%
3 Month Average 10.557%
12 Month Average 9.966%

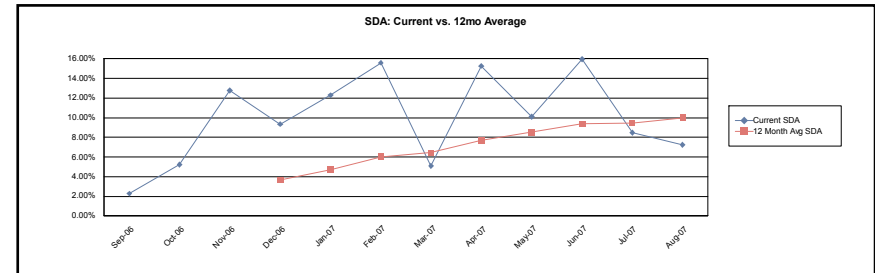

CDR

Current Month 3.309%
3 Month Average 4.552%
12 Month Average 3.538%

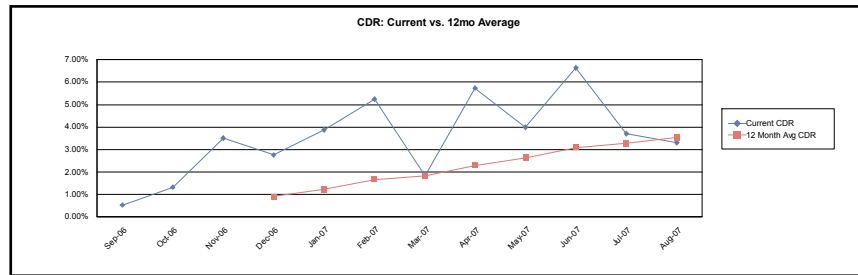

Cumulative Loss Severity

Current Month 81.337%
3 Month Average 79.322%
12 Month Average 71.267%

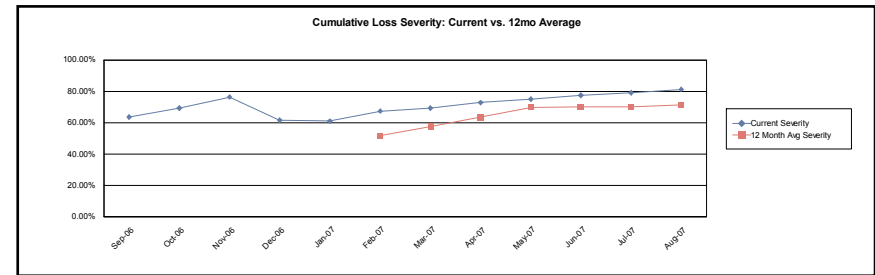

Structured Asset Investment Loan Trust
Mortgage Pass-Through Certificates
Series 2005-11

22-Aug-2007 3:11:19PM

Realized Loss Report - Collateral

3(B)

MDR

Current Month 0.422%
3 Month Average 0.508%
12 Month Average 0.297%

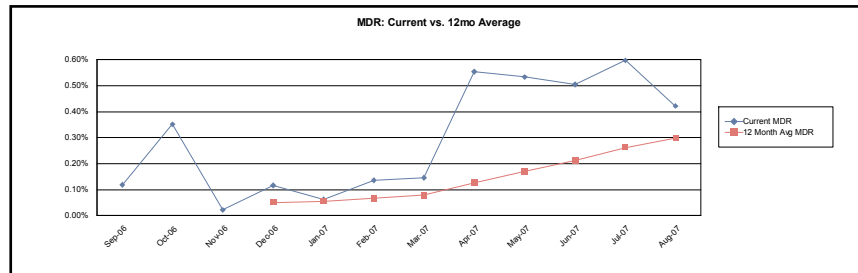

SDA

Current Month 11.878%
3 Month Average 14.996%
12 Month Average 10.664%

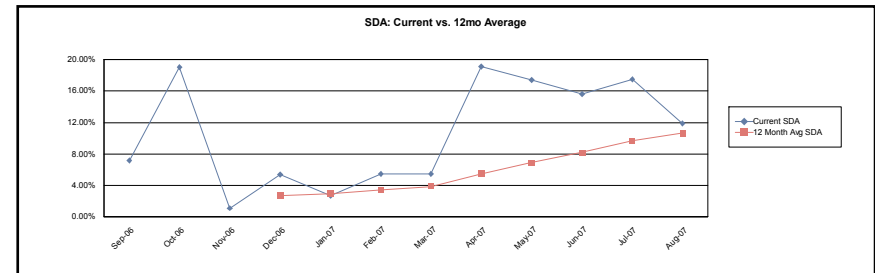

CDR

Current Month 4.949%
3 Month Average 5.927%
12 Month Average 3.481%

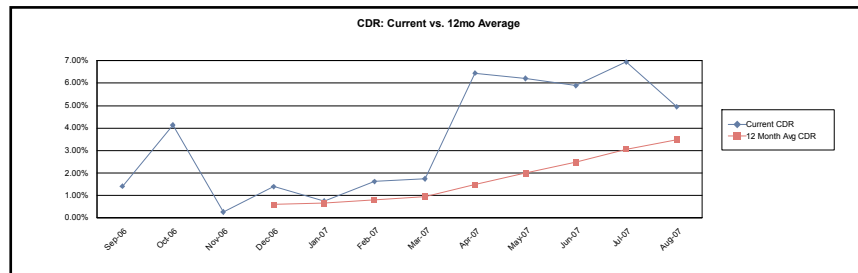

Cumulative Loss Severity

Current Month 12.057%
3 Month Average 11.562%
12 Month Average 7.822%

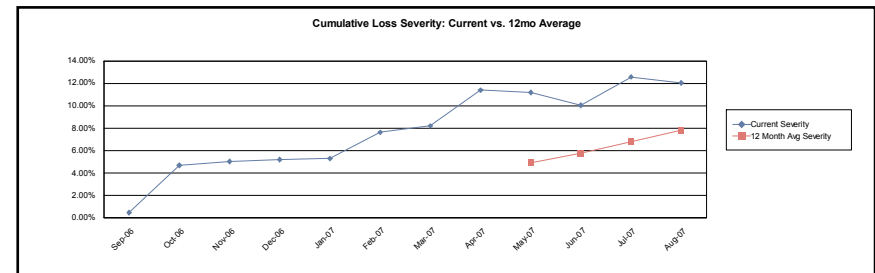

Calculation Methodology:

Monthly Default Rate (MDR): $\text{sum}(\text{Beg Scheduled Balance of Liquidated Loans}) / \text{sum}(\text{Beg Scheduled Balance})$.

Conditional Default Rate (CDR): $1 - ((1 - \text{MDR})^{12})$

SDA Standard Default Assumption: If $\text{WAS} \leq 30$ then $\text{CDR} / (\text{WAS} * 0.02)$ else if $30 < \text{WAS} \leq 60$ then $\text{CDR} / 0.6$ else if $60 < \text{WAS} \leq 120$ then $\text{CDR} / (0.6 - ((\text{WAS} - 60) * 0.0095))$ else if $\text{WAS} > 120$ then $\text{CDR} / 0.03$

Cumulative Loss Severity: $\text{Sum}(\text{Realized Losses}) / \text{Sum}(\text{Ending Actual Balance for loans that have experienced a loss})$.

**Structured Asset Investment Loan Trust
Mortgage Pass-Through Certificates
Series 2005-11**

22-Aug-2007 3:11:19PM

Prepayment Detail - Prepayments during Current Period

Summary													
	Loans Paid in Full			Repurchased Loans			Substitution Loans			Liquidated Loans			Curtailments
	Count	Original Principal Balance	Current Scheduled Balance	Count	Original Principal Balance	Current Scheduled Balance	Count	Original Principal Balance	Current Scheduled Balance	Count	Original Principal Balance	Current Scheduled Balance	Curtailment Amount
1(A)	0	0.00	0.00	0	0.00	0.00	0	0.00	0.00	0	0.00	0.00	875.48
1(B)	4	359,000.00	353,683.65	0	0.00	0.00	0	0.00	0.00	3	383,670.00	379,240.88	2,415.30
2(A)	5	609,425.00	582,911.13	0	0.00	0.00	0	0.00	0.00	5	385,959.00	382,670.22	3,765.10
2(B)	22	3,592,660.00	3,548,848.29	0	0.00	0.00	0	0.00	0.00	9	1,588,750.00	1,581,002.19	165,890.75
3(A)	14	1,671,251.00	1,628,283.04	0	0.00	0.00	0	0.00	0.00	7	528,760.00	524,415.60	18,277.29
3(B)	33	7,634,870.00	7,539,609.94	0	0.00	0.00	0	0.00	0.00	11	2,392,045.00	2,383,507.79	275,306.38
Total	78	13,867,206.00	13,653,336.05	0	0.00	0.00	0	0.00	0.00	35	5,279,184.00	5,250,836.68	466,530.30

Prepayment Loan Detail - Prepayments during Current Period

Group	Loan Number	State	LTV at Origination	First Payment Date	Original Principal Balance	Prepayment Amount	PIF Type	Months Delinquent	Current Loan Rate	Original Term	Seasoning
1(B)	0117122390	KY	62.41	01-Sep-2005	41,500.00	40,580.34	Loan Paid in Full	0	6.725%	360	23
1(B)	0117131201	UT	79.84	01-Sep-2005	99,000.00	98,940.79	Loan Paid in Full	0	7.475%	360	23
1(B)	0117139659	WA	90.00	01-Sep-2005	166,500.00	162,895.22	Loan Paid in Full	0	6.850%	360	23
1(B)	0117140509	MN	90.00	01-Aug-2005	176,400.00	172,924.48	Liquidation	16	10.500%	360	24
1(B)	0117846568	CO	80.00	01-Nov-2005	133,200.00	133,200.00	Liquidation	13	6.850%	360	21
1(B)	0118179050	PA	80.00	01-Dec-2005	52,000.00	51,026.34	Loan Paid in Full	(1)	8.200%	360	20
1(B)	0118193614	IL	90.00	01-Dec-2005	74,070.00	72,975.04	Liquidation	14	8.100%	360	20
2(A)	0116841420	MD	84.46	01-Jun-2005	228,000.00	208,479.81	Loan Paid in Full	0	7.950%	180	26
2(A)	0117336032	CO	94.73	01-Aug-2005	173,350.00	169,306.50	Loan Paid in Full	0	6.700%	360	24
2(A)	0117342840	FL	85.00	01-Aug-2005	114,750.00	112,031.21	Loan Paid in Full	0	6.600%	360	24
2(A)	0117460436	CA	20.00	01-Oct-2005	60,000.00	59,407.66	Liquidation	5	10.600%	180	22
2(A)	0117858316	CA	20.00	01-Nov-2005	96,000.00	95,136.02	Liquidation	5	10.900%	180	21
2(A)	0117872192	CA	20.00	01-Nov-2005	24,800.00	24,418.29	Liquidation	5	10.000%	180	21
2(A)	0117885814	MI	20.00	01-Oct-2005	28,325.00	27,965.68	Loan Paid in Full	0	9.550%	180	22
2(A)	0118140201	CA	47.10	01-Dec-2005	65,000.00	63,986.24	Loan Paid in Full	0	7.900%	360	20
2(A)	0118161066	NV	20.00	01-Dec-2005	67,159.00	66,630.18	Liquidation	5	10.400%	180	20
2(A)	0118173459	CA	69.00	01-Dec-2005	138,000.00	136,906.41	Liquidation	17	7.250%	360	20
2(B)	0117124628	AL	80.00	01-Sep-2005	55,200.00	54,146.21	Loan Paid in Full	0	8.730%	360	23
2(B)	0117125898	AR	90.00	01-Sep-2005	63,000.00	62,071.57	Loan Paid in Full	0	8.850%	360	23
2(B)	0117132951	ID	80.00	01-Sep-2005	111,200.00	108,558.91	Loan Paid in Full	0	6.350%	360	23
2(B)	0117133330	GA	95.00	01-Sep-2005	114,000.00	112,589.57	Liquidation	9	9.725%	360	23

Structured Asset Investment Loan Trust
Mortgage Pass-Through Certificates
Series 2005-11

22-Aug-2007 3:11:19PM

Prepayment Loan Detail - Prepayments during Current Period

Group	Loan Number	State	LTV at Origination	First Payment Date	Original Principal Balance	Prepayment Amount	PIF Type	Months Delinquent	Current Loan Rate	Original Term	Seasoning
2(B)	0117133561	CA	80.00	01-Sep-2005	116,000.00	111,400.03	Loan Paid in Full	0	7.490%	360	23
2(B)	0117134924	UT	80.00	01-Aug-2005	127,600.00	127,600.00	Loan Paid in Full	0	9.975%	360	24
2(B)	0117135996	IL	80.00	01-Sep-2005	136,000.00	133,327.37	Loan Paid in Full	0	7.365%	360	23
2(B)	0117139360	CO	95.00	01-Sep-2005	164,350.00	160,964.23	Loan Paid in Full	0	7.115%	360	23
2(B)	0117140822	IL	95.00	01-Jul-2005	180,500.00	177,007.78	Loan Paid in Full	0	10.375%	360	25
2(B)	0117143552	NV	79.42	01-Sep-2005	220,000.00	215,126.89	Loan Paid in Full	0	6.850%	360	23
2(B)	0117144592	AZ	90.00	01-Jun-2005	239,400.00	234,801.04	Loan Paid in Full	0	10.870%	360	26
2(B)	0117145409	IL	90.00	01-Jul-2005	252,000.00	246,920.89	Loan Paid in Full	0	10.375%	360	25
2(B)	0117147249	CO	95.00	01-Jul-2005	314,450.00	314,449.37	Liquidation	13	10.490%	360	25
2(B)	0117857052	NV	80.00	01-Nov-2005	204,400.00	204,400.00	Liquidation	10	7.690%	360	21
2(B)	0117869685	CA	90.00	01-Oct-2005	270,000.00	270,000.00	Liquidation	19	7.850%	360	22
2(B)	0117876524	OH	95.00	01-Nov-2005	61,750.00	61,215.38	Liquidation	19	8.990%	360	21
2(B)	0117889626	UT	80.00	01-Oct-2005	176,000.00	175,997.61	Loan Paid in Full	0	7.465%	360	22
2(B)	0118140607	CA	80.00	01-Dec-2005	340,000.00	339,999.83	Loan Paid in Full	0	6.850%	360	20
2(B)	0118153030	CA	62.25	01-Nov-2005	216,000.00	216,000.00	Loan Paid in Full	0	6.750%	360	21
2(B)	0118154053	FL	90.00	01-Dec-2005	167,310.00	165,072.21	Loan Paid in Full	0	8.740%	360	20
2(B)	0118156942	HI	90.00	01-Dec-2005	135,000.00	132,749.65	Loan Paid in Full	0	8.450%	360	20
2(B)	0118167071	MN	90.00	01-Dec-2005	154,800.00	152,619.89	Loan Paid in Full	0	8.350%	360	20
2(B)	0118168475	MN	90.00	01-Dec-2005	261,000.00	259,808.06	Liquidation	15	9.200%	360	20
2(B)	0118169622	MN	95.00	01-Dec-2005	174,800.00	172,113.87	Loan Paid in Full	0	7.900%	360	20
2(B)	0118176650	WI	97.27	01-Dec-2005	178,000.00	175,340.37	Liquidation	10	8.100%	360	20
2(B)	0118177146	IL	90.00	01-Dec-2005	153,000.00	152,066.73	Loan Paid in Full	0	8.190%	360	20
2(B)	0118185669	MI	90.00	01-Dec-2005	61,650.00	60,879.37	Liquidation	17	8.950%	360	20
2(B)	0118186436	MI	95.00	01-Dec-2005	123,500.00	121,901.59	Liquidation	11	8.775%	360	20
2(B)	0118187541	CA	50.00	01-Dec-2005	100,000.00	99,261.09	Loan Paid in Full	0	7.725%	360	20
2(B)	0118196518	NY	95.00	01-Dec-2005	85,500.00	84,319.93	Loan Paid in Full	0	8.450%	360	20
2(B)	0118197649	AZ	81.82	01-Dec-2005	225,000.00	224,999.61	Loan Paid in Full	0	7.950%	360	20
3(A)	0116828104	AZ	90.00	01-Jul-2005	162,900.00	157,769.74	Loan Paid in Full	0	7.400%	360	25
3(A)	0116841263	FL	81.39	01-Jun-2005	81,716.00	77,649.53	Loan Paid in Full	(1)	8.050%	240	26
3(A)	0116845090	MS	89.87	01-Jul-2005	120,585.00	119,362.39	Loan Paid in Full	0	11.250%	360	25
3(A)	0117121194	OK	20.00	01-Jul-2005	25,600.00	23,954.00	Loan Paid in Full	(1)	10.990%	180	25
3(A)	0117129437	CA	20.00	01-Sep-2005	86,174.00	85,067.59	Loan Paid in Full	0	9.990%	180	23
3(A)	0117353490	IL	90.00	01-Aug-2005	126,000.00	123,149.90	Loan Paid in Full	0	6.850%	360	24
3(A)	0117426213	NY	20.00	01-Oct-2005	96,000.00	95,218.06	Loan Paid in Full	6	10.250%	180	22
3(A)	0117446948	CA	20.00	01-Sep-2005	112,000.00	110,899.54	Liquidation	20	10.850%	180	23
3(A)	0117465047	NY	20.00	01-Oct-2005	41,776.00	39,002.45	Loan Paid in Full	0	9.500%	180	22
3(A)	0117855601	NY	20.00	01-Oct-2005	117,000.00	115,980.61	Loan Paid in Full	0	11.200%	180	22
3(A)	0117884155	CA	20.00	01-Nov-2005	107,000.00	106,015.50	Liquidation	5	10.750%	180	21
3(A)	0117887547	MI	20.00	01-Nov-2005	26,380.00	26,125.47	Liquidation	5	10.475%	180	21
3(A)	0118136480	MD	20.00	01-Dec-2005	69,000.00	68,450.58	Liquidation	4	11.150%	180	20

Structured Asset Investment Loan Trust
Mortgage Pass-Through Certificates
Series 2005-11

Contact: Customer Service - CTSLink
Wells Fargo Bank, N.A.
Securities Administration Services
7485 New Horizon Way
Frederick, MD 21703
www.ctslink.com
Telephone: (301) 815-6600
Fax: (301) 815-6660

22-Aug-2007 3:11:19PM

Prepayment Loan Detail - Prepayments during Current Period

Group	Loan Number	State	LTV at Origination	First Payment Date	Original Principal Balance	Prepayment Amount	PIF Type	Months Delinquent	Current Loan Rate	Original Term	Seasoning
3(A)	0118140615	CA	20.00	01-Dec-2005	85,000.00	84,192.26	Loan Paid in Full	0	10.300%	180	20
3(A)	0118149202	CA	20.00	01-Dec-2005	72,180.00	71,439.08	Liquidation	8	9.925%	180	20
3(A)	0118155951	HI	66.97	01-Dec-2005	365,000.00	361,147.07	Loan Paid in Full	0	6.325%	360	20
3(A)	0118156751	HI	57.00	01-Dec-2005	285,000.00	267,302.75	Loan Paid in Full	0	8.550%	180	20
3(A)	0118188580	UT	20.00	01-Nov-2005	32,300.00	31,066.91	Loan Paid in Full	0	9.500%	180	21
3(A)	0118188747	UT	20.00	01-Nov-2005	46,200.00	45,489.22	Loan Paid in Full	1	10.300%	180	21
3(A)	0118190594	CA	20.00	01-Dec-2005	75,200.00	74,709.71	Liquidation	5	11.300%	180	20
3(A)	0118192020	CA	20.00	01-Dec-2005	67,000.00	66,539.65	Liquidation	5	11.050%	180	20
3(B)	0031510811	IL	80.00	01-Oct-2005	176,000.00	172,358.93	Loan Paid in Full	0	6.850%	360	22
3(B)	0031786015	FL	80.00	01-Dec-2005	330,400.00	330,400.00	Loan Paid in Full	1	7.950%	360	20
3(B)	0117122531	OH	90.00	01-Sep-2005	42,300.00	41,828.30	Liquidation	5	10.225%	360	23
3(B)	0117124917	MS	69.70	01-Sep-2005	57,500.00	56,254.99	Liquidation	11	6.850%	360	23
3(B)	0117130823	AZ	80.00	01-Sep-2005	96,000.00	93,637.05	Loan Paid in Full	0	6.240%	360	23
3(B)	0117132266	AZ	67.09	01-Sep-2005	106,000.00	103,597.83	Loan Paid in Full	0	6.944%	360	23
3(B)	0117133553	CA	80.00	01-Sep-2005	116,000.00	111,065.87	Loan Paid in Full	0	7.240%	360	23
3(B)	0117136309	FL	74.59	01-Sep-2005	138,000.00	134,642.40	Loan Paid in Full	0	6.240%	360	23
3(B)	0117139642	FL	90.00	01-Sep-2005	166,500.00	163,517.57	Loan Paid in Full	0	7.850%	360	23
3(B)	0117141630	FL	80.00	01-Sep-2005	190,400.00	190,398.82	Loan Paid in Full	0	5.855%	360	23
3(B)	0117143982	TX	90.00	01-Sep-2005	225,000.00	220,254.74	Loan Paid in Full	0	6.990%	360	23
3(B)	0117145300	IL	84.75	01-Aug-2005	250,000.00	243,775.48	Loan Paid in Full	0	9.230%	360	24
3(B)	0117146217	WA	80.00	01-Sep-2005	275,960.00	275,960.00	Loan Paid in Full	0	6.475%	360	23
3(B)	0117147256	SC	62.38	01-Sep-2005	315,000.00	309,080.86	Loan Paid in Full	0	7.600%	360	23
3(B)	0117147397	CA	79.80	01-Aug-2005	319,200.00	319,200.00	Loan Paid in Full	(1)	8.500%	360	24
3(B)	0117147439	CA	80.00	01-Sep-2005	320,000.00	312,229.85	Loan Paid in Full	(1)	6.615%	360	23
3(B)	0117148882	CA	68.81	01-Aug-2005	406,000.00	395,815.80	Loan Paid in Full	0	9.350%	360	24
3(B)	0117149963	CA	90.00	01-Aug-2005	504,000.00	504,000.00	Loan Paid in Full	0	9.500%	360	24
3(B)	0117422097	NV	63.03	01-Sep-2005	104,000.00	101,684.61	Liquidation	12	6.700%	360	23
3(B)	0117800615	IN	80.00	01-Sep-2005	88,800.00	86,591.81	Loan Paid in Full	0	6.100%	360	23
3(B)	0117833905	CA	80.00	01-Nov-2005	328,000.00	328,000.00	Liquidation	8	6.600%	360	21
3(B)	0117867101	MN	80.00	01-Nov-2005	159,200.00	159,200.00	Liquidation	14	6.240%	360	21
3(B)	0118135383	DC	88.57	01-Dec-2005	372,000.00	369,892.74	Loan Paid in Full	0	8.450%	360	20
3(B)	0118136472	MD	80.00	01-Dec-2005	276,000.00	270,708.82	Loan Paid in Full	4	6.740%	360	20
3(B)	0118139500	IL	71.81	01-Dec-2005	135,000.00	132,884.84	Loan Paid in Full	0	7.800%	360	20
3(B)	0118148543	CA	70.00	01-Nov-2005	455,000.00	449,416.04	Loan Paid in Full	0	5.800%	360	21
3(B)	0118149715	TX	80.00	01-Nov-2005	131,200.00	129,847.19	Loan Paid in Full	0	10.150%	360	21
3(B)	0118151141	CO	80.00	01-Dec-2005	253,130.00	253,130.00	Liquidation	16	7.475%	360	20
3(B)	0118153592	CA	80.00	01-Dec-2005	311,065.00	310,988.86	Liquidation	9	6.500%	360	20
3(B)	0118160043	NY	95.00	01-Nov-2005	437,000.00	433,786.09	Loan Paid in Full	0	7.700%	360	21
3(B)	0118162049	CA	80.00	01-Dec-2005	336,000.00	336,000.00	Liquidation	13	6.700%	360	20
3(B)	0118166396	WI	67.27	01-Dec-2005	74,000.00	73,046.99	Loan Paid in Full	0	8.800%	360	20

Structured Asset Investment Loan Trust
Mortgage Pass-Through Certificates
Series 2005-11

Contact: Customer Service - CTSLink
Wells Fargo Bank, N.A.
Securities Administration Services
7485 New Horizon Way
Frederick, MD 21703
www.ctslink.com
Telephone: (301) 815-6600
Fax: (301) 815-6660

22-Aug-2007 3:11:19PM

Prepayment Loan Detail - Prepayments during Current Period

Group	Loan Number	State	LTV at Origination	First Payment Date	Original Principal Balance	Prepayment Amount	PIF Type	Months Delinquent	Current Loan Rate	Original Term	Seasoning
3(B)	0118174440	NJ	57.74	01-Nov-2005	179,000.00	176,600.15	Loan Paid in Full	0	8.850%	360	21
3(B)	0118174796	NJ	23.68	01-Dec-2005	90,000.00	89,012.99	Loan Paid in Full	0	9.600%	360	20
3(B)	0118179142	PA	90.00	01-Dec-2005	215,910.00	213,045.79	Loan Paid in Full	0	8.650%	360	20
3(B)	0118180439	WA	90.00	01-Dec-2005	288,450.00	284,527.65	Liquidation	8	8.525%	360	20
3(B)	0118181551	WA	90.00	01-Dec-2005	121,500.00	119,540.47	Loan Paid in Full	0	7.650%	360	20
3(B)	0118184183	CA	61.15	01-Nov-2005	318,000.00	315,476.11	Loan Paid in Full	0	7.425%	360	21
3(B)	0118186931	MI	59.63	01-Dec-2005	65,000.00	63,560.82	Loan Paid in Full	0	6.050%	360	20
3(B)	0118188739	UT	80.00	01-Nov-2005	184,800.00	180,876.24	Loan Paid in Full	1	6.875%	360	21
3(B)	0118190057	CA	80.00	01-Dec-2005	254,400.00	254,400.00	Liquidation	12	6.990%	360	20
3(B)	0118190750	CA	62.94	01-Dec-2005	450,000.00	445,682.56	Loan Paid in Full	0	6.600%	360	20
3(B)	0118197425	AZ	80.00	01-Dec-2005	107,200.00	105,540.79	Loan Paid in Full	0	8.700%	360	20
3(B)	0118197631	AZ	100.00	01-Dec-2005	258,000.00	257,064.98	Liquidation	0	9.990%	360	20

Structured Asset Investment Loan Trust
Mortgage Pass-Through Certificates
Series 2005-11

22-Aug-2007 3:11:19PM

Prepayment Rates

Summary

SMM

Current Month 1.627%
3 Month Average 1.861%
12 Month Average 2.866%

CPR

Current Month 17.866%
3 Month Average 20.166%
12 Month Average 25.113%

PSA

Current Month 418.864%
3 Month Average 497.900%
12 Month Average 871.314%

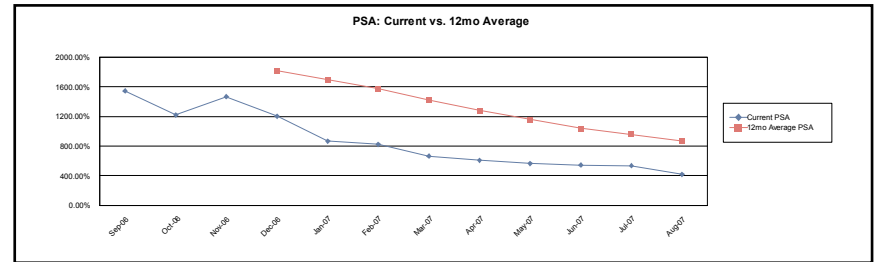
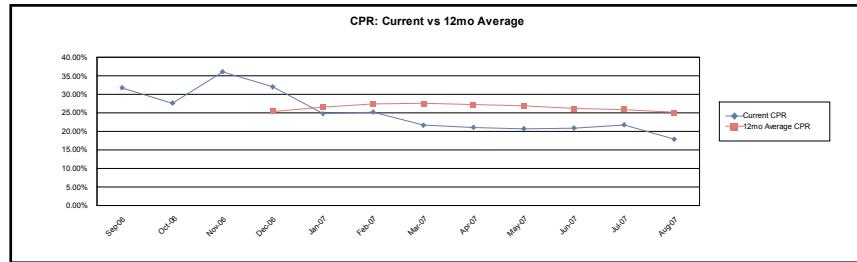

1(A)

SMM

Current Month 0.012%
3 Month Average 2.734%
12 Month Average 2.635%

CPR

Current Month 0.145%
3 Month Average 24.775%
12 Month Average 19.657%

PSA

Current Month 3.295%
3 Month Average 595.854%
12 Month Average 608.010%

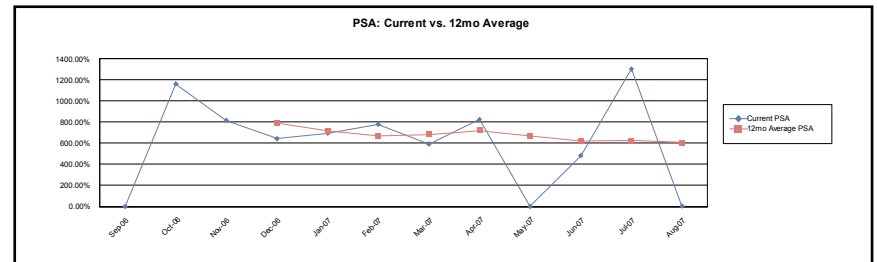
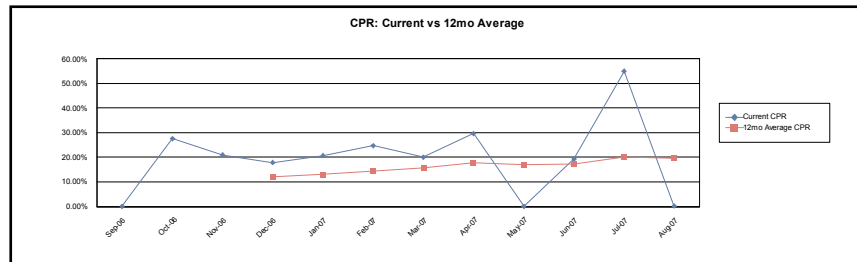

Structured Asset Investment Loan Trust
Mortgage Pass-Through Certificates
Series 2005-11

22-Aug-2007 3:11:19PM

Prepayment Rates

1(B)

SMM

Current Month	2.284%
3 Month Average	2.990%
12 Month Average	3.542%

CPR

Current Month	24.211%
3 Month Average	30.394%
12 Month Average	28.471%

PSA

Current Month	568.306%
3 Month Average	753.328%
12 Month Average	950.454%

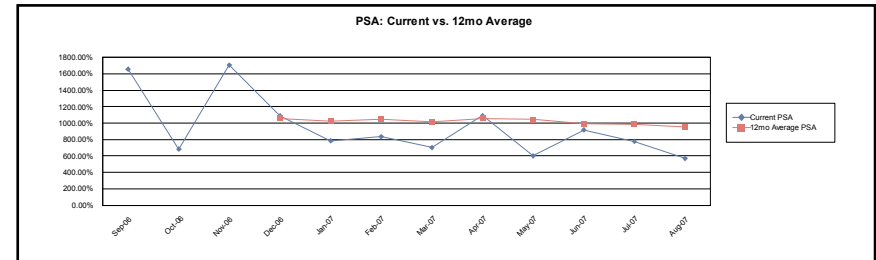
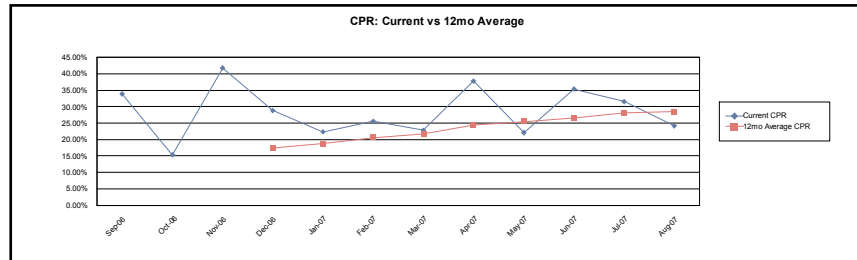

2(A)

SMM

Current Month	1.018%
3 Month Average	1.356%
12 Month Average	2.219%

CPR

Current Month	11.558%
3 Month Average	15.016%
12 Month Average	20.174%

PSA

Current Month	248.703%
3 Month Average	338.368%
12 Month Average	616.862%

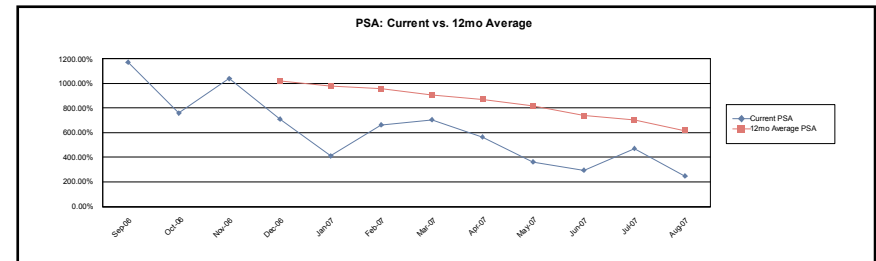
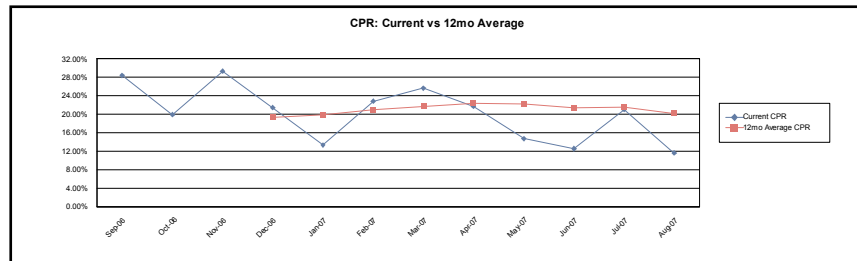

Structured Asset Investment Loan Trust
Mortgage Pass-Through Certificates
Series 2005-11

22-Aug-2007 3:11:19PM

Prepayment Rates

2(B)

SMM

Current Month 1.742%
3 Month Average 2.371%
12 Month Average 3.480%

CPR

Current Month 19.009%
3 Month Average 24.875%
12 Month Average 29.278%

PSA

Current Month 459.430%
3 Month Average 637.445%
12 Month Average 1,070.674%

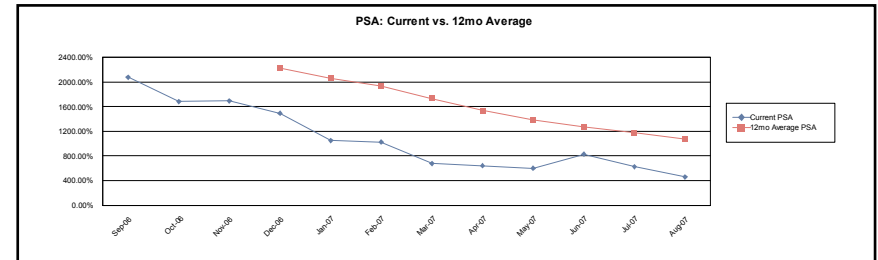
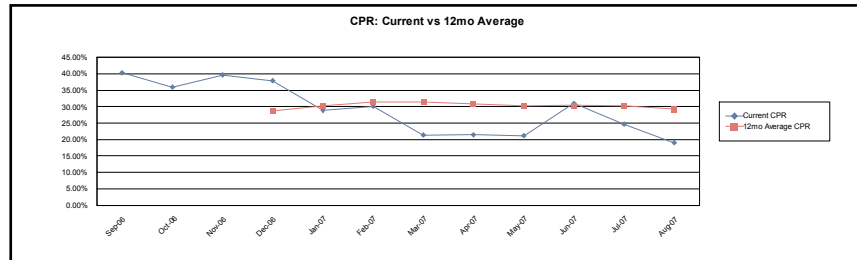

3(A)

SMM

Current Month 1.159%
3 Month Average 1.220%
12 Month Average 1.972%

CPR

Current Month 13.058%
3 Month Average 13.680%
12 Month Average 18.165%

PSA

Current Month 285.730%
3 Month Average 314.712%
12 Month Average 560.922%

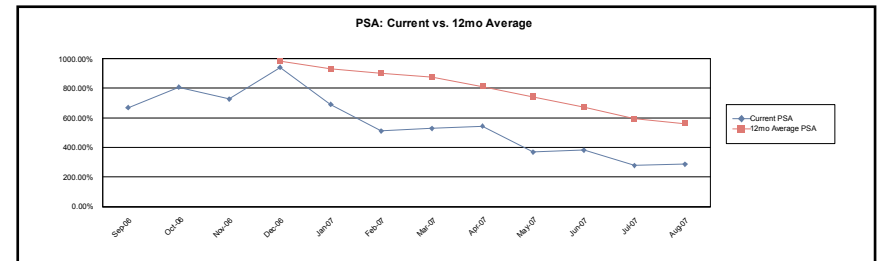
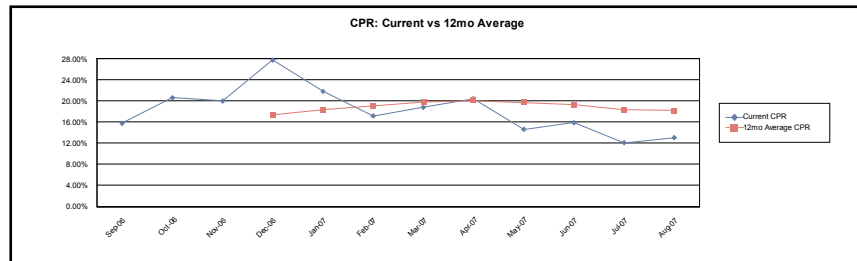

Structured Asset Investment Loan Trust
Mortgage Pass-Through Certificates
Series 2005-11

22-Aug-2007 3:11:19PM

Prepayment Rates

3(B)

SMM

Current Month	1.806%
3 Month Average	1.800%
12 Month Average	2.881%

CPR

Current Month	19.640%
3 Month Average	19.565%
12 Month Average	25.336%

PSA

Current Month	471.398%
3 Month Average	492.664%
12 Month Average	909.268%

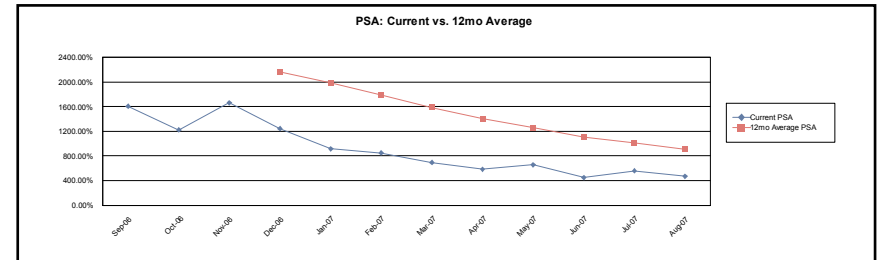
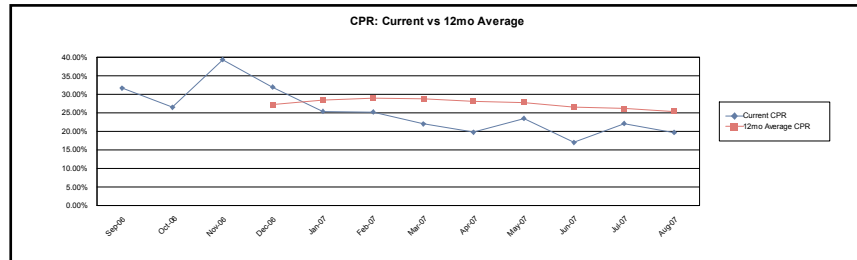

Calculation Methodology:

Single Month Mortality (SMM): (Partial and full prepayments + Repurchases) / (Beginning Scheduled Balance - Scheduled Principal)

Conditional PrePayment Rate (CPR): $1 - ((1 - SMM)^{12})$

PSA Standard Prepayment Model: $100 * CPR / (0.2 * \text{MIN}(30, \text{WAS}))$

Weighted Average Seasoning (WAS): $\text{sum}((\text{Original Term} - \text{Remaining Term}) * (\text{Current Scheduled Balance} / \text{Deal Scheduled Principal Balance}))$

Structured Asset Investment Loan Trust
Mortgage Pass-Through Certificates
Series 2005-11

Contact: Customer Service - CTSLink
Wells Fargo Bank, N.A.
Securities Administration Services
7485 New Horizon Way
Frederick, MD 21703
www.ctslink.com
Telephone: (301) 815-6600
Fax: (301) 815-6660

22-Aug-2007 3:11:19PM

Modifications						
Loan Number	Beginning Scheduled Balance	Current Scheduled Balance	Prior Rate	Modified Rate	Prior Payment	Modified Payment
No Modifications this Period						

Substitutions							
<u>Loans Repurchased</u>				<u>Loans Substituted</u>			
Loan Number	Current Scheduled Balance	Current Rate	Current Payment	Loan Number	Current Scheduled Balance	Current Rate	Current Payment
No Substitutions this Period							

Structured Asset Investment Loan Trust
Mortgage Pass-Through Certificates
Series 2005-11

Contact: Customer Service - CTSLink
Wells Fargo Bank, N.A.
Securities Administration Services
7485 New Horizon Way
Frederick, MD 21703
www.ctslink.com
Telephone: (301) 815-6600
Fax: (301) 815-6660

Repurchases Due to Breaches				
Loan Number	Beginning Scheduled Balance	Payoff Balance	Current Rate	Current Payment
No Repurchases Due to Breaches this Period				

Repurchases Due To Other				
Loan Number	Beginning Scheduled Balance	Payoff Balance	Current Rate	Current Payment
No Repurchases Due to Other this Period				

Structured Asset Investment Loan Trust
Mortgage Pass-Through Certificates
Series 2005-11

Contact: Customer Service - CTSLink
Wells Fargo Bank, N.A.
Securities Administration Services
7485 New Horizon Way
Frederick, MD 21703
www.ctslink.com
Telephone: (301) 815-6600
Fax: (301) 815-6660

22-Aug-2007 3:11:19PM

Interest Rate Stratification

Current Interest Rate Range (%)	Summary			1(A)			1(B)		
	Number Of Loans	Outstanding Scheduled Balance(\$)	Percentage Of Balance(%)	Number Of Loans	Outstanding Scheduled Balance(\$)	Percentage Of Balance(%)	Number Of Loans	Outstanding Scheduled Balance(\$)	Percentage Of Balance(%)
< 5.000	0	0.00	0.000	0	0.00	0.000	0	0.00	0.000
5.000 5.499	13	4,715,035.50	0.403	0	0.00	0.000	0	0.00	0.000
5.500 5.999	293	89,709,472.36	7.663	0	0.00	0.000	8	1,193,943.84	3.796
6.000 6.499	573	155,858,203.79	13.313	1	208,451.32	2.889	26	4,002,860.95	12.728
6.500 6.999	1,240	292,998,310.10	25.027	7	1,006,850.16	13.953	43	6,585,510.38	20.941
7.000 7.499	744	172,561,981.95	14.740	3	311,200.34	4.313	35	5,298,233.95	16.847
7.500 7.999	866	184,399,164.61	15.751	4	373,350.94	5.174	41	5,692,909.81	18.102
8.000 8.499	458	80,771,834.30	6.899	8	872,263.37	12.088	23	2,886,000.93	9.177
8.500 8.999	428	65,148,244.94	5.565	5	402,992.24	5.585	24	2,777,866.73	8.833
9.000 9.499	225	29,765,641.95	2.543	4	302,911.24	4.198	12	873,205.05	2.777
9.500 9.999	350	37,523,413.58	3.205	30	1,080,383.06	14.972	8	1,244,311.44	3.957
10.000 10.499	268	20,633,988.03	1.763	16	632,054.37	8.759	2	332,740.03	1.058
10.500 10.999	232	16,264,313.84	1.389	21	879,855.70	12.193	2	268,423.87	0.854
11.000 11.499	162	9,292,462.03	0.794	23	798,856.00	11.070	2	180,112.63	0.573
11.500 11.999	137	9,317,713.68	0.796	9	314,677.98	4.361	2	112,461.68	0.358
12.000 12.499	28	1,746,480.95	0.149	1	32,245.08	0.447	0	0.00	0.000
12.500 12.999	0	0.00	0.000	0	0.00	0.000	0	0.00	0.000
>= 13.000	0	0.00	0.000	0	0.00	0.000	0	0.00	0.000
Total	6,017	1,170,706,261.61	100.000	132	7,216,091.80	100.000	228	31,448,581.29	100.000

Structured Asset Investment Loan Trust
Mortgage Pass-Through Certificates
Series 2005-11

Contact: Customer Service - CTSLink
Wells Fargo Bank, N.A.
Securities Administration Services
7485 New Horizon Way
Frederick, MD 21703
www.ctslink.com
Telephone: (301) 815-6600
Fax: (301) 815-6660

22-Aug-2007 3:11:19PM

Interest Rate Stratification

Current Interest Rate Range (%)	2(A)			2(B)			3(A)		
	Number Of Loans	Outstanding Scheduled Balance(\$)	Percentage Of Balance(%)	Number Of Loans	Outstanding Scheduled Balance(\$)	Percentage Of Balance(%)	Number Of Loans	Outstanding Scheduled Balance(\$)	Percentage Of Balance(%)
< 5.000	0	0.00	0.000	0	0.00	0.000	0	0.00	0.000
5.000 5.499	1	131,060.40	0.139	4	1,027,499.09	0.344	0	0.00	0.000
5.500 5.999	42	10,043,870.02	10.674	70	15,278,055.84	5.115	62	22,195,527.09	12.003
6.000 6.499	71	15,144,726.38	16.094	143	31,063,868.59	10.401	95	25,599,258.56	13.844
6.500 6.999	166	28,995,161.96	30.813	328	65,921,020.48	22.072	228	43,449,424.65	23.497
7.000 7.499	42	6,128,308.46	6.513	243	49,336,066.96	16.519	104	17,271,434.58	9.340
7.500 7.999	63	8,095,363.77	8.603	312	62,340,296.53	20.873	123	17,087,367.60	9.241
8.000 8.499	42	4,682,501.86	4.976	156	25,790,925.09	8.635	62	6,590,558.38	3.564
8.500 8.999	44	4,366,635.94	4.640	147	24,376,215.72	8.162	78	8,295,394.95	4.486
9.000 9.499	18	1,196,472.00	1.272	72	10,482,640.11	3.510	55	4,245,299.72	2.296
9.500 9.999	61	3,332,536.78	3.542	47	7,669,405.38	2.568	143	10,853,545.07	5.869
10.000 10.499	74	4,201,924.90	4.465	19	2,345,501.03	0.785	132	9,561,509.08	5.171
10.500 10.999	60	3,523,936.31	3.745	11	1,229,278.10	0.412	126	8,713,212.67	4.712
11.000 11.499	45	2,251,586.31	2.393	6	776,498.86	0.260	81	5,010,403.92	2.710
11.500 11.999	30	1,593,437.01	1.693	11	976,337.96	0.327	76	4,879,856.45	2.639
12.000 12.499	7	411,515.59	0.437	1	48,914.61	0.016	18	1,164,722.43	0.630
12.500 12.999	0	0.00	0.000	0	0.00	0.000	0	0.00	0.000
>= 13.000	0	0.00	0.000	0	0.00	0.000	0	0.00	0.000
Total	766	94,099,037.69	100.000	1,570	298,662,524.35	100.000	1,383	184,917,515.15	100.000

**Structured Asset Investment Loan Trust
Mortgage Pass-Through Certificates
Series 2005-11**

Contact: Customer Service - CTSLink
Wells Fargo Bank, N.A.
Securities Administration Services
7485 New Horizon Way
Frederick, MD 21703
www.ctslink.com
Telephone: (301) 815-6600
Fax: (301) 815-6660

22-Aug-2007 3:11:19PM

Interest Rate Stratification

Current Interest Rate Range (%)		3(B)		
		Number Of Loans	Outstanding Scheduled Balance(\$)	Percentage Of Balance(%)
< 5.000		0	0.00	0.000
5.000	5.499	8	3,556,476.01	0.642
5.500	5.999	111	40,998,075.57	7.396
6.000	6.499	237	79,839,037.99	14.402
6.500	6.999	468	147,040,342.47	26.524
7.000	7.499	317	94,216,737.66	16.996
7.500	7.999	323	90,809,875.96	16.381
8.000	8.499	167	39,949,584.67	7.206
8.500	8.999	130	24,929,139.36	4.497
9.000	9.499	64	12,665,113.83	2.285
9.500	9.999	61	13,343,231.85	2.407
10.000	10.499	25	3,560,258.62	0.642
10.500	10.999	12	1,649,607.19	0.298
11.000	11.499	5	275,004.31	0.050
11.500	11.999	9	1,440,942.60	0.260
12.000	12.499	1	89,083.24	0.016
12.500	12.999	0	0.00	0.000
>= 13.000		0	0.00	0.000
Total		1,938	554,362,511.33	100.000

Structured Asset Investment Loan Trust
Mortgage Pass-Through Certificates
Series 2005-11

22-Aug-2007 3:11:19PM

Supplemental Reporting

<u>Closing Date</u>
December 28, 2005
<u>Determination Date</u>
With respect to each Distribution Date, the 18th day of the month in which such Distribution date occurs, or, if such 18th day is not a Business Day, the next succeeding Business Day.
<u>Distribution Date</u>
The 25th day of each month or, if such 25th day is not a Business Day, the next succeeding Business Day, commencing in January 2006.
<u>Libor Determination Date</u>
The second Libor business day immediately preceding the commencement of each Accrual Period for any Libor Certificates.
<u>Record Date</u>
With respect to any Class of Book-Entry Certificates and any Distribution Date, the close of business on the Business Day immediately preceding such Distribution Date. With respect to any Class of Definitive Certificates and any Distribution Date, the last Business Day of the month immediately preceding the month in which the Distribution Date occurs (or, in the case of the first Distribution Date, the Closing Date).