

Structured Asset Investment Loan Trust
Mortgage Pass-Through Certificates
Series 2005-11

Contact: Customer Service - CTSLink
Wells Fargo Bank, N.A.
Securities Administration Services
7485 New Horizon Way
Frederick, MD 21703
www.ctslink.com
Telephone: (301) 815-6600
Fax: (301) 815-6660

23-Jul-2007 9:08:46AM

Certificateholder Distribution Summary

Class	CUSIP	Record Date	Certificate Pass-Through Rate	Beginning Certificate Balance	Interest Distribution	Principal Distribution	Current Realized Loss	Ending Certificate Balance	Total Distribution	Cumulative Realized Losses
A1	86358EZM1	07/24/2007	5.54000 %	31,212,221.94	144,096.42	1,443,741.62	0.00	29,768,480.32	1,587,838.04	0.00
A2	86358EZN9	07/24/2007	5.53000 %	264,070,153.02	1,216,923.29	7,994,119.04	0.00	256,076,033.98	9,211,042.33	0.00
A3	86358EZP4	07/24/2007	5.62000 %	29,341,006.02	137,413.71	888,231.75	0.00	28,452,774.27	1,025,645.46	0.00
A4	86358EZQ2	07/24/2007	5.41000 %	180,383,934.22	813,230.98	13,312,590.42	0.00	167,071,343.81	14,125,821.32	0.00
A5	86358EZR0	07/24/2007	5.61000 %	100,000,000.00	467,500.00	0.00	0.00	100,000,000.00	467,500.00	0.00
A6	86358EZX8	07/24/2007	5.54000 %	166,582,000.00	769,053.57	0.00	0.00	166,582,000.00	769,053.57	0.00
A7	86358EZT6	07/24/2007	5.68000 %	114,349,000.00	541,251.93	0.00	0.00	114,349,000.00	541,251.93	0.00
M1	86358EZU3	07/24/2007	5.73000 %	132,032,000.00	630,452.80	0.00	0.00	132,032,000.00	630,452.80	0.00
M2	86358EZV1	07/24/2007	5.87000 %	33,710,000.00	164,898.08	0.00	0.00	33,710,000.00	164,898.08	0.00
M3	86358EZW9	07/24/2007	5.96000 %	29,965,000.00	148,826.17	0.00	0.00	29,965,000.00	148,826.17	0.00
M4	86358EZX7	07/24/2007	6.00000 %	29,028,000.00	145,140.00	0.00	0.00	29,028,000.00	145,140.00	0.00
M5	86358EZY5	07/24/2007	6.05000 %	22,473,000.00	113,301.38	0.00	0.00	22,473,000.00	113,301.38	0.00
M6	86358EZZ2	07/24/2007	7.02000 %	20,600,000.00	109,785.02	0.00	0.00	20,600,000.00	109,785.02	0.00
M7	86358EA22	07/24/2007	7.52000 %	16,855,000.00	89,826.53	0.00	0.00	16,855,000.00	89,826.53	0.00
M8	86358EA30	07/24/2007	7.82000 %	11,237,000.00	59,886.13	0.00	0.00	11,237,000.00	59,886.13	0.00
B1	86358EA48	07/24/2007	7.82000 %	18,727,000.00	99,803.11	0.00	0.00	18,727,000.00	99,803.11	0.00
B2	86358EA55	07/24/2007	7.82000 %	9,363,000.00	49,898.89	0.00	0.00	9,363,000.00	49,898.89	0.00
X	SAI05011X	06/29/2007	0.00000 %	5,840,218.32	0.00	0.00	0.00	4,349,217.61	0.00	0.00
P	SAI05011P	06/29/2007	0.00000 %	100.00	183,628.60	0.00	0.00	100.00	183,628.60	0.00
R	SAI0511R1	06/29/2007	0.00000 %	0.00	0.00	0.00	0.00	0.00	0.00	0.00
LT-R	SAI0511R3	06/29/2007	0.00000 %	0.00	0.00	0.00	0.00	0.00	0.00	0.00
Totals				1,215,768,633.52	5,884,916.53	23,638,682.83	0.00	1,190,638,949.99	29,523,599.36	0.00

This report has been compiled from information provided to Wells Fargo Bank, N.A. by various third parties, which may include the Servicer, Master Servicer, Special Servicer and others. Wells Fargo Bank, N.A. has not independently confirmed the accuracy of information received from these third parties and assumes no duty to do so. Wells Fargo Bank, N.A. expressly disclaims any responsibility for the accuracy or completeness of information furnished by third parties.

All Record Dates are based upon the governing documents and logic set forth as of closing.

Structured Asset Investment Loan Trust
Mortgage Pass-Through Certificates
Series 2005-11

Contact: Customer Service - CTSLink
Wells Fargo Bank, N.A.
Securities Administration Services
7485 New Horizon Way
Frederick, MD 21703
www.ctslink.com
Telephone: (301) 815-6600
Fax: (301) 815-6660

23-Jul-2007 9:08:46AM

Principal Distribution Statement

Class	Original Face Amount	Beginning Certificate Balance	Scheduled Principal Distribution	Unscheduled Principal Distribution	Accretion	Realized Loss	Total Principal Reduction	Ending Certificate Balance	Ending Certificate Percentage	Total Principal Distribution
A1	47,815,000.00	31,212,221.94	0.00	1,443,741.62	0.00	0.00	1,443,741.62	29,768,480.32	0.62257619	1,443,741.62
A2	480,647,000.00	264,070,153.02	0.00	7,994,119.04	0.00	0.00	7,994,119.04	256,076,033.98	0.53277360	7,994,119.04
A3	53,405,000.00	29,341,006.02	0.00	888,231.75	0.00	0.00	888,231.75	28,452,774.27	0.53277360	888,231.75
A4	576,638,000.00	180,383,934.22	0.00	13,312,590.42	0.00	0.00	13,312,590.42	167,071,343.81	0.28973350	13,312,590.42
A5	100,000,000.00	100,000,000.00	0.00	0.00	0.00	0.00	0.00	100,000,000.00	1.00000000	0.00
A6	166,582,000.00	166,582,000.00	0.00	0.00	0.00	0.00	0.00	166,582,000.00	1.00000000	0.00
A7	114,349,000.00	114,349,000.00	0.00	0.00	0.00	0.00	0.00	114,349,000.00	1.00000000	0.00
M1	132,032,000.00	132,032,000.00	0.00	0.00	0.00	0.00	0.00	132,032,000.00	1.00000000	0.00
M2	33,710,000.00	33,710,000.00	0.00	0.00	0.00	0.00	0.00	33,710,000.00	1.00000000	0.00
M3	29,965,000.00	29,965,000.00	0.00	0.00	0.00	0.00	0.00	29,965,000.00	1.00000000	0.00
M4	29,028,000.00	29,028,000.00	0.00	0.00	0.00	0.00	0.00	29,028,000.00	1.00000000	0.00
M5	22,473,000.00	22,473,000.00	0.00	0.00	0.00	0.00	0.00	22,473,000.00	1.00000000	0.00
M6	20,600,000.00	20,600,000.00	0.00	0.00	0.00	0.00	0.00	20,600,000.00	1.00000000	0.00
M7	16,855,000.00	16,855,000.00	0.00	0.00	0.00	0.00	0.00	16,855,000.00	1.00000000	0.00
M8	11,237,000.00	11,237,000.00	0.00	0.00	0.00	0.00	0.00	11,237,000.00	1.00000000	0.00
B1	18,727,000.00	18,727,000.00	0.00	0.00	0.00	0.00	0.00	18,727,000.00	1.00000000	0.00
B2	9,363,000.00	9,363,000.00	0.00	0.00	0.00	0.00	0.00	9,363,000.00	1.00000000	0.00
X	0.00	5,840,218.32	0.00	0.00	0.00	0.00	0.00	4,349,217.61	0.00000000	0.00
P	100.00	100.00	0.00	0.00	0.00	0.00	0.00	100.00	1.00000000	0.00
R	0.00	0.00	0.00	0.00	0.00	0.00	0.00	0.00	0.00000000	0.00
LT-R	0.00	0.00	0.00	0.00	0.00	0.00	0.00	0.00	0.00000000	0.00
Totals	1,863,426,100.00	1,215,768,633.52	0.00	23,638,682.83	0.00	0.00	23,638,682.83	1,190,638,949.99	0.63895153	23,638,682.83

**Structured Asset Investment Loan Trust
Mortgage Pass-Through Certificates
Series 2005-11**

Contact: Customer Service - CTSLink
Wells Fargo Bank, N.A.
Securities Administration Services
7485 New Horizon Way
Frederick, MD 21703
www.ctslink.com
Telephone: (301) 815-6600
Fax: (301) 815-6660

23-Jul-2007 9:08:46AM

Principal Distribution Factors Statement

Class	Original Face Amount	Beginning Certificate Balance	Scheduled Principal Distribution	Unscheduled Principal Distribution	Accretion	Realized Loss	Total Principal Reduction	Ending Certificate Balance	Ending Certificate Percentage	Total Principal Distribution
A1	47,815,000.00	652.77051009	0.00000000	30.19432438	0.00000000	0.00000000	30.19432438	622.57618572	0.62257619	30.19432438
A2	480,647,000.00	549.40559916	0.00000000	16.63199612	0.00000000	0.00000000	16.63199612	532.77360304	0.53277360	16.63199612
A3	53,405,000.00	549.40559910	0.00000000	16.63199607	0.00000000	0.00000000	16.63199607	532.77360303	0.53277360	16.63199607
A4	576,638,000.00	312.82006080	0.00000000	23.08656457	0.00000000	0.00000000	23.08656457	289.73349625	0.28973350	23.08656457
A5	100,000,000.00	1000.00000000	0.00000000	0.00000000	0.00000000	0.00000000	0.00000000	1000.00000000	1.00000000	0.00000000
A6	166,582,000.00	1000.00000000	0.00000000	0.00000000	0.00000000	0.00000000	0.00000000	1000.00000000	1.00000000	0.00000000
A7	114,349,000.00	1000.00000000	0.00000000	0.00000000	0.00000000	0.00000000	0.00000000	1000.00000000	1.00000000	0.00000000
M1	132,032,000.00	1000.00000000	0.00000000	0.00000000	0.00000000	0.00000000	0.00000000	1000.00000000	1.00000000	0.00000000
M2	33,710,000.00	1000.00000000	0.00000000	0.00000000	0.00000000	0.00000000	0.00000000	1000.00000000	1.00000000	0.00000000
M3	29,965,000.00	1000.00000000	0.00000000	0.00000000	0.00000000	0.00000000	0.00000000	1000.00000000	1.00000000	0.00000000
M4	29,028,000.00	1000.00000000	0.00000000	0.00000000	0.00000000	0.00000000	0.00000000	1000.00000000	1.00000000	0.00000000
M5	22,473,000.00	1000.00000000	0.00000000	0.00000000	0.00000000	0.00000000	0.00000000	1000.00000000	1.00000000	0.00000000
M6	20,600,000.00	1000.00000000	0.00000000	0.00000000	0.00000000	0.00000000	0.00000000	1000.00000000	1.00000000	0.00000000
M7	16,855,000.00	1000.00000000	0.00000000	0.00000000	0.00000000	0.00000000	0.00000000	1000.00000000	1.00000000	0.00000000
M8	11,237,000.00	1000.00000000	0.00000000	0.00000000	0.00000000	0.00000000	0.00000000	1000.00000000	1.00000000	0.00000000
B1	18,727,000.00	1000.00000000	0.00000000	0.00000000	0.00000000	0.00000000	0.00000000	1000.00000000	1.00000000	0.00000000
B2	9,363,000.00	1000.00000000	0.00000000	0.00000000	0.00000000	0.00000000	0.00000000	1000.00000000	1.00000000	0.00000000
X	0.00	0.00000000	0.00000000	0.00000000	0.00000000	0.00000000	0.00000000	0.00000000	0.00000000	0.00000000
P	100.00	1000.00000000	0.00000000	0.00000000	0.00000000	0.00000000	0.00000000	1000.00000000	1.00000000	0.00000000
R	0.00	0.00000000	0.00000000	0.00000000	0.00000000	0.00000000	0.00000000	0.00000000	0.00000000	0.00000000
LT-R	0.00	0.00000000	0.00000000	0.00000000	0.00000000	0.00000000	0.00000000	0.00000000	0.00000000	0.00000000

NOTE: All classes per \$1,000 denomination.

Structured Asset Investment Loan Trust
Mortgage Pass-Through Certificates
Series 2005-11

Contact: Customer Service - CTSLink
Wells Fargo Bank, N.A.
Securities Administration Services
7485 New Horizon Way
Frederick, MD 21703
www.ctslink.com
Telephone: (301) 815-6600
Fax: (301) 815-6660

23-Jul-2007 9:08:46AM

Interest Distribution Statement

Class	Accrual Dates	Accrual Days	Current Certificate Rate	Beginning Certificate/ Notional Balance	Current Accrued Interest	Payment of Unpaid Interest Shortfall(1)	Current Interest Shortfall(1)	Non-Supported Interest Shortfall	Total Interest Distribution	Remaining Unpaid Interest Shortfall(1)	Ending Certificate/ Notional Balance
A1	06/25/07 - 07/24/07	30	5.54000 %	31,212,221.94	144,096.42	0.00	0.00	0.00	144,096.42	0.00	29,768,480.32
A2	06/25/07 - 07/24/07	30	5.53000 %	264,070,153.02	1,216,923.29	0.00	0.00	0.00	1,216,923.29	0.00	256,076,033.98
A3	06/25/07 - 07/24/07	30	5.62000 %	29,341,006.02	137,413.71	0.00	0.00	0.00	137,413.71	0.00	28,452,774.27
A4	06/25/07 - 07/24/07	30	5.41000 %	180,383,934.22	813,230.90	0.00	0.00	0.00	813,230.90	0.00	167,071,343.81
A5	06/25/07 - 07/24/07	30	5.61000 %	100,000,000.00	467,500.00	0.00	0.00	0.00	467,500.00	0.00	100,000,000.00
A6	06/25/07 - 07/24/07	30	5.54000 %	166,582,000.00	769,053.57	0.00	0.00	0.00	769,053.57	0.00	166,582,000.00
A7	06/25/07 - 07/24/07	30	5.68000 %	114,349,000.00	541,251.93	0.00	0.00	0.00	541,251.93	0.00	114,349,000.00
M1	06/25/07 - 07/24/07	30	5.73000 %	132,032,000.00	630,452.80	0.00	0.00	0.00	630,452.80	0.00	132,032,000.00
M2	06/25/07 - 07/24/07	30	5.87000 %	33,710,000.00	164,898.08	0.00	0.00	0.00	164,898.08	0.00	33,710,000.00
M3	06/25/07 - 07/24/07	30	5.96000 %	29,965,000.00	148,826.17	0.00	0.00	0.00	148,826.17	0.00	29,965,000.00
M4	06/25/07 - 07/24/07	30	6.00000 %	29,028,000.00	145,140.00	0.00	0.00	0.00	145,140.00	0.00	29,028,000.00
M5	06/25/07 - 07/24/07	30	6.05000 %	22,473,000.00	113,301.38	0.00	0.00	0.00	113,301.38	552.72	22,473,000.00
M6	06/25/07 - 07/24/07	30	7.02000 %	20,600,000.00	120,510.00	0.00	10,724.98	0.00	109,785.02	70,244.85	20,600,000.00
M7	06/25/07 - 07/24/07	30	7.52000 %	16,855,000.00	105,624.67	0.00	15,798.14	0.00	89,826.53	100,580.12	16,855,000.00
M8	06/25/07 - 07/24/07	30	7.82000 %	11,237,000.00	73,227.78	0.00	13,341.65	0.00	59,886.13	84,327.02	11,237,000.00
B1	06/25/07 - 07/24/07	30	7.82000 %	18,727,000.00	122,037.62	0.00	22,234.51	0.00	99,803.11	140,535.03	18,727,000.00
B2	06/25/07 - 07/24/07	30	7.82000 %	9,363,000.00	61,015.55	0.00	11,116.66	0.00	49,898.89	70,263.76	9,363,000.00
X	N/A	N/A	0.00000 %	1,215,768,633.52	0.00	0.00	0.00	0.00	0.00	0.00	1,190,638,949.98
P	N/A	N/A	0.00000 %	100.00	0.00	0.00	0.00	0.00	183,628.60	0.00	100.00
R	N/A	N/A	0.00000 %	0.00	0.00	0.00	0.00	0.00	0.00	0.00	0.00
LT-R	N/A	N/A	0.00000 %	0.00	0.00	0.00	0.00	0.00	0.00	0.00	0.00
Totals					5,774,503.87	0.00	73,215.94	0.00	5,884,916.53	466,503.50	

(1) Amount also includes Coupon Cap or Basis Risk Shortfalls, if applicable.

Structured Asset Investment Loan Trust
Mortgage Pass-Through Certificates
Series 2005-11

Contact: Customer Service - CTSLink
Wells Fargo Bank, N.A.
Securities Administration Services
7485 New Horizon Way
Frederick, MD 21703
www.ctslink.com
Telephone: (301) 815-6600
Fax: (301) 815-6660

23-Jul-2007 9:08:46AM

Interest Distribution Factors Statement

Class	Original Face Amount	Current Certificate Rate	Beginning Certificate/ Notional Balance	Current Accrued Interest	Payment of Unpaid Interest Shortfall(1)	Current Interest Shortfall(1)	Non-Supported Interest Shortfall	Total Interest Distribution	Remaining Unpaid Interest Shortfall(1)	Ending Certificate/ Notional Balance
A1	47,815,000.00	5.54000 %	652.77051009	3.01362376	0.00000000	0.00000000	0.00000000	3.01362376	0.00000000	622.57618572
A2	480,647,000.00	5.53000 %	549.40559916	2.53184414	0.00000000	0.00000000	0.00000000	2.53184414	0.00000000	532.77360304
A3	53,405,000.00	5.62000 %	549.40559910	2.57304953	0.00000000	0.00000000	0.00000000	2.57304953	0.00000000	532.77360303
A4	576,638,000.00	5.41000 %	312.82006080	1.41029710	0.00000000	0.00000000	0.00000000	1.41029710	0.00000000	289.73349625
A5	100,000,000.00	5.61000 %	1000.00000000	4.67500000	0.00000000	0.00000000	0.00000000	4.67500000	0.00000000	1000.00000000
A6	166,582,000.00	5.54000 %	1000.00000000	4.61666669	0.00000000	0.00000000	0.00000000	4.61666669	0.00000000	1000.00000000
A7	114,349,000.00	5.68000 %	1000.00000000	4.73333330	0.00000000	0.00000000	0.00000000	4.73333330	0.00000000	1000.00000000
M1	132,032,000.00	5.73000 %	1000.00000000	4.77500000	0.00000000	0.00000000	0.00000000	4.77500000	0.00000000	1000.00000000
M2	33,710,000.00	5.87000 %	1000.00000000	4.89166657	0.00000000	0.00000000	0.00000000	4.89166657	0.00000000	1000.00000000
M3	29,965,000.00	5.96000 %	1000.00000000	4.96666678	0.00000000	0.00000000	0.00000000	4.96666678	0.00000000	1000.00000000
M4	29,028,000.00	6.00000 %	1000.00000000	5.00000000	0.00000000	0.00000000	0.00000000	5.00000000	0.00000000	1000.00000000
M5	22,473,000.00	6.05000 %	1000.00000000	5.04166689	0.00000000	0.00000000	0.00000000	5.04166689	0.02459485	1000.00000000
M6	20,600,000.00	7.02000 %	1000.00000000	5.85000000	0.00000000	0.52063010	0.00000000	5.32936990	3.40994417	1000.00000000
M7	16,855,000.00	7.52000 %	1000.00000000	6.26666686	0.00000000	0.93729694	0.00000000	5.32936992	5.96737585	1000.00000000
M8	11,237,000.00	7.82000 %	1000.00000000	6.51666637	0.00000000	1.18729643	0.00000000	5.32936994	7.50440687	1000.00000000
B1	18,727,000.00	7.82000 %	1000.00000000	6.51666684	0.00000000	1.18729695	0.00000000	5.32936989	7.50440701	1000.00000000
B2	9,363,000.00	7.82000 %	1000.00000000	6.51666667	0.00000000	1.18729681	0.00000000	5.32936986	7.50440671	1000.00000000
X	0.00	0.00000 %	0.00000000	0.00000000	0.00000000	0.00000000	0.00000000	0.00000000	0.00000000	0.00000000
P	100.00	0.00000 %	1000.00000000	0.00000000	0.00000000	0.00000000	0.00000000	1836286.00000000	0.00000000	1000.00000000
R	0.00	0.00000 %	0.00000000	0.00000000	0.00000000	0.00000000	0.00000000	0.00000000	0.00000000	0.00000000
LT-R	0.00	0.00000 %	0.00000000	0.00000000	0.00000000	0.00000000	0.00000000	0.00000000	0.00000000	0.00000000

(1) Amount also includes Coupon Cap or Basis Risk Shortfalls, if applicable.

NOTE: All classes per \$1,000 denomination.

Structured Asset Investment Loan Trust
Mortgage Pass-Through Certificates
Series 2005-11

Contact: Customer Service - CTSLink
Wells Fargo Bank, N.A.
Securities Administration Services
7485 New Horizon Way
Frederick, MD 21703
www.ctslink.com
Telephone: (301) 815-6600
Fax: (301) 815-6660

23-Jul-2007 9:08:46AM

Certificateholder Account Statement

CERTIFICATE ACCOUNT	
Beginning Balance	0.00
Deposits	
Payments of Interest and Principal	31,885,034.51
Reserve Funds and Credit Enhancements	0.00
Proceeds from Repurchased Loans	232,402.48
Servicer Advances	0.00
Gains & Subsequent Recoveries (Realized Losses)	(2,678,403.90)
Prepayment Penalties	183,628.60
Swap/Cap Payments	417,950.10
Total Deposits	<u>30,040,611.79</u>
Withdrawals	
Swap Payments	0.00
Reserve Funds and Credit Enhancements	0.00
Total Administration Fees	517,012.43
Payment of Interest and Principal	29,523,599.36
Total Withdrawals (Pool Distribution Amount)	<u>30,040,611.79</u>
Ending Balance	<u>0.00</u>

PREPAYMENT/CURTAILMENT INTEREST SHORTFALL	
Total Prepayment/Curtailment Interest Shortfall	0.00
Servicing Fee Support	<u>0.00</u>
Non-Supported Prepayment/Curtailment Interest Shortfall	<u>0.00</u>

ADMINISTRATION FEES	
Gross Servicing Fee*	505,867.88
Credit Risk Manager's Fee - Clayton Fixed Income Svc	11,144.55
Supported Prepayment/Curtailment Interest Shortfall	<u>0.00</u>
Total Administration Fees	<u>517,012.43</u>

*Servicer Payees include: AURORA LOAN SERVICING INC.

Servicer Advances are calculated as delinquent scheduled principal and interest.

NOTE: "Please see Additional Reporting Page for information related to SWAP and CAP payments."

Reserve and Guaranty Funds				
Account Name	Beginning Balance	Current Withdrawals	Current Deposits	Ending Balance
Basis Risk Reserve Fund	0.00	0.00	0.00	0.00
Interest Rate Cap Account	1,000.00	0.00	0.00	1,000.00
Final Maturity Reserve Account	1,000.00	0.00	0.00	1,000.00
Supplemental Interest Trust	1,000.00	417,950.10	417,950.10	1,000.00
Hedge Funds				
Account Name		Funds In (A)	Funds Out (B)	Net Amount (A - B)
Interest Rate Cap Agreement - HSBC Bank		0.00	0.00	0.00
Interest Rate Swap Agreement - HSBC Bank		4,359,793.20	3,941,843.10	417,950.10

Structured Asset Investment Loan Trust
Mortgage Pass-Through Certificates
Series 2005-11

Contact: Customer Service - CTSLink
Wells Fargo Bank, N.A.
Securities Administration Services
7485 New Horizon Way
Frederick, MD 21703
www.ctslink.com
Telephone: (301) 815-6600
Fax: (301) 815-6660

23-Jul-2007 9:08:46AM

Collateral Statement

Group	1(A)	1(B)	2(A)	2(B)	3(A)	3(B)
Collateral Description	Fixed 15/30 & ARM	Fixed 15/30 & ARM	Fixed 15/30 & ARM	Fixed 15/30 & ARM	Fixed 15/30 & ARM	Fixed 15/30 & ARM
Weighted Average Coupon Rate	9.224846	7.475725	7.497422	7.459592	7.764049	7.180099
Weighted Average Net Rate	8.730078	6.976627	6.997731	6.960368	7.264049	6.680968
Weighted Average Pass-Through Rate	8.525666	6.675836	6.392160	6.373473	6.839109	6.265643
Weighted Average Remaining Term	249	340	307	340	294	340
Principal And Interest Constant	64,343.71	219,876.74	696,925.12	2,055,392.45	1,399,793.81	3,632,367.71
Beginning Loan Count	140	242	792	1,641	1,427	2,027
Loans Paid in Full	8	7	16	40	23	45
Ending Loan Count	132	235	776	1,601	1,404	1,982
Beginning Scheduled Balance	7,722,476.92	33,243,496.90	97,130,647.19	311,454,609.24	189,457,625.91	576,759,777.36
Ending Scheduled Balance	7,221,716.60	32,195,697.52	95,156,158.13	304,072,534.94	187,260,082.57	564,732,760.22
Actual Ending Collateral Balance	7,234,032.62	32,236,143.76	95,299,291.29	304,405,000.98	187,543,524.69	565,199,758.52
Scheduled Principal	4,978.16	12,777.38	90,067.26	119,288.82	173,995.24	181,373.97
Unscheduled Principal	495,782.16	1,035,022.00	1,884,421.80	7,262,785.48	2,023,548.10	11,845,643.17
Negative Amortized Principal	0.00	0.00	0.00	0.00	0.00	0.00
Scheduled Interest	59,365.55	207,099.36	606,857.86	1,936,103.63	1,225,798.57	3,450,993.74
Servicing Fees	3,184.03	13,826.46	40,446.10	129,571.33	78,940.68	239,899.28
Master Servicing Fees	0.00	0.00	0.00	0.00	0.00	0.00
Trustee Fee	0.00	0.00	0.00	0.00	0.00	0.00
FRY Amount	0.00	0.00	0.00	0.00	0.00	0.00
Special Hazard Fee	0.00	0.00	0.00	0.00	0.00	0.00
Other Fee	1,315.47	8,332.80	49,016.20	152,326.10	67,090.17	199,618.51
Pool Insurance Fee	0.00	0.00	0.00	0.00	0.00	0.00
Spread 1	0.00	0.00	0.00	0.00	0.00	0.00
Spread 2	0.00	0.00	0.00	0.00	0.00	0.00
Spread 3	0.00	0.00	0.00	0.00	0.00	0.00
Net Interest	54,866.05	184,940.10	517,395.56	1,654,206.20	1,079,767.72	3,011,475.95
Realized Loss Amount	52,600.24	93,584.71	178,207.51	678,293.10	608,257.00	1,067,461.34
Cumulative Realized Loss	518,151.34	616,085.32	2,528,883.82	2,305,136.19	7,255,907.80	3,576,777.33
Percentage of Cumulative Losses	5.2105	1.2775	1.8592	0.4488	2.8147	0.3943
Prepayment Penalty Paid Amount	0.00	1,972.08	29,322.57	46,392.90	17,961.63	87,979.42
Prepayment Penalty Paid Count	0	1	5	11	4	12
Special Servicing Fee	0.00	0.00	0.00	0.00	0.00	0.00

Structured Asset Investment Loan Trust
Mortgage Pass-Through Certificates
Series 2005-11

Contact: Customer Service - CTSLink
Wells Fargo Bank, N.A.
Securities Administration Services
7485 New Horizon Way
Frederick, MD 21703
www.ctslink.com
Telephone: (301) 815-6600
Fax: (301) 815-6660

23-Jul-2007 9:08:46AM

Collateral Statement

Group	Total
Collateral Description	Fixed & Mixed ARM
Weighted Average Coupon Rate	7.389122
Weighted Average Net Rate	6.889815
Weighted Average Pass-Through Rate	6.418312
Weighted Average Remaining Term	330
Principal And Interest Constant	8,068,699.54
Beginning Loan Count	6,269
Loans Paid in Full	139
Ending Loan Count	6,130
Beginning Scheduled Balance	1,215,768,633.52
Ending Scheduled Balance	1,190,638,949.98
Actual Ending Collateral Balance	1,191,917,751.86
Scheduled Principal	582,480.83
Unscheduled Principal	24,547,202.71
Negative Amortized Principal	0.00
Scheduled Interest	7,486,218.71
Servicing Fees	505,867.88
Master Servicing Fees	0.00
Trustee Fee	0.00
FRY Amount	0.00
Special Hazard Fee	0.00
Other Fee	477,699.25
Pool Insurance Fee	0.00
Spread 1	0.00
Spread 2	0.00
Spread 3	0.00
Net Interest	6,502,651.58
Realized Loss Amount	2,678,403.90
Cumulative Realized Loss	16,800,941.80
Percentage of Cumulative Losses	0.8971
Prepayment Penalty Paid Amount	183,628.60
Prepayment Penalty Paid Count	33
Special Servicing Fee	0.00

Structured Asset Investment Loan Trust
Mortgage Pass-Through Certificates
Series 2005-11

Contact: Customer Service - CTSLink
Wells Fargo Bank, N.A.
Securities Administration Services
7485 New Horizon Way
Frederick, MD 21703
www.ctslink.com
Telephone: (301) 815-6600
Fax: (301) 815-6660

23-Jul-2007 9:08:46AM

Additional Reporting - Deal Level

Cash Reporting	
Net Swap Payment	417,950.10
Prepayment Penalties	183,628.60
Informational Reporting	
LIBOR Index	5.320000%
Pool 1 Net Funds Cap	7.003588%
Pool 2 Net Funds Cap	6.377469%
Pool 3 Net Funds Cap	6.376277%
Subordinate Net Funds Cap	6.395244%
Senior Enhancement %	27.971977%
Structural Reporting	
Overcollateralization Amount	4,349,317.61
Overcollateralization Deficiency	5,015,140.39
Target Overcollateralization Amount	9,364,458.00
Trigger Event Reporting	
Stepdown Date	NO
Trigger Event	YES
Sequential Trigger Event	NO
Initial Optional Termination Date	NO

Structured Asset Investment Loan Trust
Mortgage Pass-Through Certificates
Series 2005-11

Contact: Customer Service - CTSLink
Wells Fargo Bank, N.A.
Securities Administration Services
7485 New Horizon Way
Frederick, MD 21703
www.ctslink.com
Telephone: (301) 815-6600
Fax: (301) 815-6660

23-Jul-2007 9:08:46AM

Delinquency Status - OTS Delinquency Calculation Method

DELINQUENT			BANKRUPTCY			FORECLOSURE			REO		TOTAL		
No. of Loans	Actual Balance		No. of Loans	Actual Balance		No. of Loans	Actual Balance		No. of Loans	Actual Balance	No. of Loans	Actual Balance	
		0-29 Days	20	3,109,197.29		0	0.00		0	0.00	20	3,109,197.29	
30 Days	236	49,478,911.76	2	427,520.24		0	0.00		0	0.00	238	49,906,432.00	
60 Days	90	16,774,746.52	4	668,333.75		14	2,720,568.83		0	0.00	108	20,163,649.10	
90 Days	36	5,682,547.58	1	76,420.80		64	14,568,967.33		0	0.00	101	20,327,935.71	
120 Days	17	3,360,609.03	5	867,455.45		56	13,431,902.37		3	841,803.64	81	18,501,770.49	
150 Days	25	2,932,484.63	5	690,419.60		38	9,681,414.47		6	1,049,133.64	74	14,353,452.34	
180+ Days	35	3,173,311.06	47	9,048,187.32		190	41,735,027.51		291	64,507,389.99	563	118,463,915.88	
	439	81,402,610.58	84	14,887,534.45		362	82,137,880.51		300	66,398,327.27	1,185	244,826,352.81	
No. of Loans	Actual Balance		No. of Loans	Actual Balance		No. of Loans	Actual Balance		No. of Loans	Actual Balance	No. of Loans	Actual Balance	
		0-29 Days	0.326264 %	0.260857 %		0.000000 %	0.000000 %		0.000000 %	0.000000 %	0.326264 %	0.260857 %	
30 Days	3.849918 %	4.151202 %	0.032626 %	0.035868 %		0.000000 %	0.000000 %		0.000000 %	0.000000 %	3.882545 %	4.187070 %	
60 Days	1.468189 %	1.407375 %	0.065253 %	0.056072 %		0.228385 %	0.228251 %		0.000000 %	0.000000 %	1.761827 %	1.691698 %	
90 Days	0.587276 %	0.476757 %	0.016313 %	0.006412 %		1.044046 %	1.222313 %		0.000000 %	0.000000 %	1.647635 %	1.705481 %	
120 Days	0.277325 %	0.281950 %	0.081566 %	0.072778 %		0.913540 %	1.126915 %		0.048940 %	0.070626 %	1.321370 %	1.552269 %	
150 Days	0.407830 %	0.246031 %	0.081566 %	0.057925 %		0.619902 %	0.812255 %		0.097879 %	0.088021 %	1.207178 %	1.204232 %	
180+ Days	0.570962 %	0.266236 %	0.766721 %	0.759128 %		3.099511 %	3.501502 %		4.747145 %	5.412067 %	9.184339 %	9.938934 %	
	7.161501 %	6.829549 %	1.370310 %	1.249040 %		5.905383 %	6.891237 %		4.893964 %	5.570714 %	19.331158 %	20.540541 %	

Please refer to CTSLink.com for a list of delinquency code descriptions.

Current Period Class A Insufficient Funds 0.00 Principal Balance of Contaminated Properties 0.00 Periodic Advance 2,105,007.52

Structured Asset Investment Loan Trust
Mortgage Pass-Through Certificates
Series 2005-11

23-Jul-2007 9:08:46AM

Delinquency Status By Group

DELINQUENT			BANKRUPTCY		FORECLOSURE		REO		TOTAL	
I(A) - OTS			No of	Actual	No of	Actual	No of	Actual	No of	Actual
No of Loans	Actual Bal		Loans	Balance	Loans	Balance	Loans	Balance	Loans	Balance
0-29 Days			0	0.00	0-29 Days	0	0.00	0-29 Days	0	0.00
30 Days	2	117,365.01	0	0.00	30 Days	0	0.00	30 Days	0	0.00
60 Days	3	241,228.82	0	0.00	60 Days	0	0.00	60 Days	0	0.00
90 Days	5	263,078.85	0	0.00	90 Days	1	49,682.99	90 Days	0	0.00
120 Days	0	0.00	0	0.00	120 Days	0	0.00	120 Days	0	0.00
150 Days	0	0.00	0	0.00	150 Days	0	0.00	150 Days	0	0.00
180+ Days	2	68,370.24	0	0.00	180+ Days	4	461,533.88	180+ Days	5	336,471.12
	<u>12</u>	<u>690,042.92</u>	<u>0</u>	<u>0.00</u>		<u>5</u>	<u>511,216.87</u>		<u>5</u>	<u>336,471.12</u>
									<u>22</u>	<u>1,537,730.91</u>
0-29 Days			0.000000%	0.000000%	0-29 Days	0.000000%	0.000000%	0-29 Days	0.000000%	0.000000%
30 Days	1.515152%	1.622401%	0.000000%	0.000000%	30 Days	0.000000%	0.000000%	30 Days	0.000000%	0.000000%
60 Days	2.272727%	3.334638%	0.000000%	0.000000%	60 Days	0.000000%	0.000000%	60 Days	0.000000%	0.000000%
90 Days	3.787879%	3.636683%	0.000000%	0.000000%	90 Days	0.757576%	0.686795%	90 Days	0.000000%	0.000000%
120 Days	0.000000%	0.000000%	0.000000%	0.000000%	120 Days	0.000000%	0.000000%	120 Days	0.000000%	0.000000%
150 Days	0.000000%	0.000000%	0.000000%	0.000000%	150 Days	0.000000%	0.000000%	150 Days	0.000000%	0.000000%
180+ Days	1.515152%	0.945119%	0.000000%	0.000000%	180+ Days	3.030303%	6.380036%	180+ Days	3.787879%	4.651225%
	<u>9.090909%</u>	<u>9.538842%</u>	<u>0.000000%</u>	<u>0.000000%</u>		<u>3.787879%</u>	<u>7.066831%</u>		<u>3.787879%</u>	<u>4.651225%</u>
									<u>16.666667%</u>	<u>21.256898%</u>

DELINQUENT			BANKRUPTCY		FORECLOSURE		REO		TOTAL	
I(B) - OTS			No of	Actual	No of	Actual	No of	Actual	No of	Actual
No of Loans	Actual Bal		Loans	Balance	Loans	Balance	Loans	Balance	Loans	Balance
0-29 Days			1	192,000.00	0-29 Days	0	0.00	0-29 Days	0	0.00
30 Days	13	1,669,547.84	1	137,720.24	30 Days	0	0.00	30 Days	0	0.00
60 Days	3	414,952.20	0	0.00	60 Days	1	146,300.93	60 Days	0	0.00
90 Days	0	0.00	0	0.00	90 Days	7	897,519.46	90 Days	0	0.00
120 Days	1	132,240.00	1	87,276.38	120 Days	7	1,234,160.09	120 Days	0	0.00
150 Days	2	335,926.14	0	0.00	150 Days	2	408,715.00	150 Days	2	617,546.65
180+ Days	2	307,563.40	3	342,535.74	180+ Days	7	993,580.72	180+ Days	18	2,485,849.48
	<u>21</u>	<u>2,860,229.58</u>	<u>6</u>	<u>759,532.36</u>		<u>24</u>	<u>3,680,276.20</u>		<u>20</u>	<u>3,103,396.13</u>
									<u>71</u>	<u>10,403,434.27</u>
0-29 Days			0.425532%	0.595605%	0-29 Days	0.000000%	0.000000%	0-29 Days	0.000000%	0.000000%
30 Days	5.531915%	5.179118%	0.425532%	0.427223%	30 Days	0.000000%	0.000000%	30 Days	0.000000%	0.000000%
60 Days	1.276596%	1.287227%	0.000000%	0.000000%	60 Days	0.425532%	0.453841%	60 Days	0.000000%	0.000000%
90 Days	0.000000%	0.000000%	0.000000%	0.000000%	90 Days	2.978723%	2.784202%	90 Days	0.000000%	0.000000%
120 Days	0.425532%	0.410223%	0.425532%	0.270741%	120 Days	2.978723%	3.828498%	120 Days	0.000000%	0.000000%
150 Days	0.851064%	1.042079%	0.000000%	0.000000%	150 Days	0.851064%	1.267878%	150 Days	0.851064%	1.915696%
180+ Days	0.851064%	0.954095%	1.276596%	1.062583%	180+ Days	2.978723%	3.082195%	180+ Days	7.659574%	7.711374%
	<u>8.936170%</u>	<u>8.872741%</u>	<u>2.553191%</u>	<u>2.356151%</u>		<u>10.212766%</u>	<u>11.416614%</u>		<u>8.510638%</u>	<u>9.627070%</u>
									<u>30.212766%</u>	<u>32.272577%</u>

Please refer to CTSLink.com for a list of delinquency code descriptions.

Structured Asset Investment Loan Trust
Mortgage Pass-Through Certificates
Series 2005-11

23-Jul-2007 9:08:46AM

Delinquency Status By Group

DELINQUENT			BANKRUPTCY		FORECLOSURE		REO		TOTAL	
2(A) - OTS			No of	Actual	No of	Actual	No of	Actual	No of	Actual
No of Loans	Actual Bal		Loans	Balance	Loans	Balance	Loans	Balance	Loans	Balance
30 Days	21	2,697,249.80	0-29 Days	8 812,539.12	0-29 Days	0 0.00	0-29 Days	0 0.00	0-29 Days	8 812,539.12
60 Days	7	466,338.75	30 Days	0 0.00	30 Days	0 0.00	30 Days	0 0.00	30 Days	21 2,697,249.80
90 Days	6	442,607.74	60 Days	1 35,757.66	60 Days	4 411,988.79	60 Days	0 0.00	60 Days	12 914,085.20
120 Days	5	330,619.41	90 Days	0 0.00	90 Days	2 300,543.14	90 Days	0 0.00	90 Days	8 743,150.88
150 Days	6	387,649.31	120 Days	0 0.00	120 Days	2 161,429.91	120 Days	0 0.00	120 Days	7 492,049.32
180+ Days	10	694,199.86	150 Days	0 0.00	150 Days	2 128,921.69	150 Days	0 0.00	150 Days	8 516,571.00
			180+ Days	7 792,617.22	180+ Days	10 1,589,692.98	180+ Days	13 1,441,756.67	180+ Days	40 4,518,266.73
	55	5,018,664.87		16 1,640,914.00		20 2,592,576.51		13 1,441,756.67		104 10,693,912.05
30 Days	2.706186%	2.830294%	0-29 Days	1.030928% 0.852618%	0-29 Days	0.000000% 0.000000%	0-29 Days	0.000000% 0.000000%	0-29 Days	1.030928% 0.852618%
60 Days	0.902062%	0.489341%	30 Days	0.000000% 0.000000%	30 Days	0.000000% 0.000000%	30 Days	0.000000% 0.000000%	30 Days	2.706186% 2.830294%
90 Days	0.773196%	0.464440%	60 Days	0.128866% 0.037521%	60 Days	0.515464% 0.432310%	60 Days	0.000000% 0.000000%	60 Days	1.546392% 0.959173%
120 Days	0.644330%	0.346927%	90 Days	0.000000% 0.000000%	90 Days	0.257732% 0.315368%	90 Days	0.000000% 0.000000%	90 Days	1.030928% 0.779807%
150 Days	0.773196%	0.406770%	120 Days	0.000000% 0.000000%	120 Days	0.257732% 0.169393%	120 Days	0.000000% 0.000000%	120 Days	0.902062% 0.516320%
180+ Days	1.288660%	0.728442%	150 Days	0.000000% 0.000000%	150 Days	0.257732% 0.135281%	150 Days	0.000000% 0.000000%	150 Days	1.030928% 0.542051%
	7.087629%	5.266214%	180+ Days	0.902062% 0.831714%	180+ Days	1.288660% 1.668106%	180+ Days	1.675258% 1.512872%	180+ Days	5.154639% 4.741134%
				2.061856% 1.721853%		2.577320% 2.720457%		1.675258% 1.512872%		13.402062% 11.221397%

DELINQUENT			BANKRUPTCY		FORECLOSURE		REO		TOTAL	
2(B) - OTS			No of	Actual	No of	Actual	No of	Actual	No of	Actual
No of Loans	Actual Bal		Loans	Balance	Loans	Balance	Loans	Balance	Loans	Balance
30 Days	62	11,899,407.98	0-29 Days	3 714,068.62	0-29 Days	0 0.00	0-29 Days	0 0.00	0-29 Days	3 714,068.62
60 Days	21	4,590,312.49	30 Days	1 289,800.00	30 Days	0 0.00	30 Days	0 0.00	30 Days	63 12,189,207.98
90 Days	5	794,371.44	60 Days	1 279,330.64	60 Days	5 906,117.53	60 Days	0 0.00	60 Days	27 5,775,760.66
120 Days	2	245,107.89	90 Days	0 0.00	90 Days	18 3,838,948.16	90 Days	0 0.00	90 Days	23 4,633,319.60
150 Days	1	281,239.11	120 Days	2 219,827.97	120 Days	13 2,514,056.29	120 Days	2 144,613.74	120 Days	19 3,123,605.89
180+ Days	5	823,917.97	150 Days	3 291,721.87	150 Days	5 1,123,444.89	150 Days	1 49,485.16	150 Days	10 1,745,891.03
	96	18,634,356.88	180+ Days	12 1,890,022.56	180+ Days	61 12,115,219.17	180+ Days	104 18,568,309.66	180+ Days	182 33,397,469.36
				22 3,684,771.66		102 20,497,786.04		107 18,762,408.56		327 61,579,323.14
30 Days	3.872580%	3.909071%	0-29 Days	0.187383% 0.234578%	0-29 Days	0.000000% 0.000000%	0-29 Days	0.000000% 0.000000%	0-29 Days	0.187383% 0.234578%
60 Days	1.311680%	1.507962%	30 Days	0.062461% 0.095202%	30 Days	0.000000% 0.000000%	30 Days	0.000000% 0.000000%	30 Days	3.935041% 4.004273%
90 Days	0.312305%	0.260959%	60 Days	0.062461% 0.091763%	60 Days	0.312305% 0.297668%	60 Days	0.000000% 0.000000%	60 Days	1.686446% 1.897393%
120 Days	0.124922%	0.080520%	90 Days	0.000000% 0.000000%	90 Days	1.124297% 1.261132%	90 Days	0.000000% 0.000000%	90 Days	1.436602% 1.522090%
150 Days	0.062461%	0.092390%	120 Days	0.124922% 0.072216%	120 Days	0.811993% 0.825892%	120 Days	0.124922% 0.047507%	120 Days	1.186758% 1.026135%
180+ Days	0.312305%	0.270665%	150 Days	0.187383% 0.095833%	150 Days	0.312305% 0.369063%	150 Days	0.062461% 0.016256%	150 Days	0.624610% 0.573542%
	5.996252%	6.121567%	180+ Days	0.749532% 0.620891%	180+ Days	3.810119% 3.979967%	180+ Days	6.495940% 6.099870%	180+ Days	11.367895% 10.971393%
				1.374141% 1.210483%		6.371018% 6.733722%		6.683323% 6.163633%		20.424735% 20.229406%

Please refer to CTSLink.com for a list of delinquency code descriptions.

Structured Asset Investment Loan Trust
Mortgage Pass-Through Certificates
Series 2005-11

23-Jul-2007 9:08:46AM

Delinquency Status By Group

DELINQUENT			BANKRUPTCY		FORECLOSURE		REO		TOTAL					
3(A) - OTS			No of	Actual	No of	Actual	No of	Actual	No of	Actual				
No of Loans	Actual Bal		Loans	Balance	Loans	Balance	Loans	Balance	Loans	Balance				
0-29 Days			6	925,548.22	0-29 Days	0	0.00	0-29 Days	0	0.00	0-29 Days	6	925,548.22	
30 Days	43	6,254,052.04	0	0.00	30 Days	0	0.00	30 Days	0	0.00	30 Days	43	6,254,052.04	
60 Days	25	2,348,304.89	2	353,245.45	60 Days	1	50,603.86	60 Days	0	0.00	60 Days	28	2,752,154.20	
90 Days	11	841,518.29	1	76,420.80	90 Days	6	1,465,739.81	90 Days	0	0.00	90 Days	18	2,383,678.90	
120 Days	4	419,344.21	1	435,873.60	120 Days	5	372,143.37	120 Days	0	0.00	120 Days	10	1,227,361.18	
150 Days	11	1,035,974.52	1	115,492.07	150 Days	2	295,823.55	150 Days	0	0.00	150 Days	14	1,447,290.14	
180+ Days	15	1,131,524.37	13	2,224,546.51	180+ Days	26	3,687,814.32	180+ Days	22	3,131,939.47	180+ Days	76	10,175,824.67	
	<u>109</u>	<u>12,030,718.32</u>	<u>24</u>	<u>4,131,126.65</u>		<u>40</u>	<u>5,872,124.91</u>		<u>22</u>	<u>3,131,939.47</u>		<u>195</u>	<u>25,165,909.35</u>	
			0-29 Days	0.427350%	0.493511%	0-29 Days	0.000000%	0.000000%	0-29 Days	0.000000%	0.000000%	0-29 Days	0.427350%	0.493511%
30 Days	3.062678%	3.334720%	30 Days	0.000000%	0.000000%	30 Days	0.000000%	0.000000%	30 Days	0.000000%	0.000000%	30 Days	3.062678%	3.334720%
60 Days	1.780627%	1.252139%	60 Days	0.142450%	0.188354%	60 Days	0.071225%	0.026982%	60 Days	0.000000%	0.000000%	60 Days	1.994302%	1.467475%
90 Days	0.783476%	0.448706%	90 Days	0.071225%	0.040748%	90 Days	0.427350%	0.781546%	90 Days	0.000000%	0.000000%	90 Days	1.282051%	1.271000%
120 Days	0.284900%	0.223598%	120 Days	0.071225%	0.232412%	120 Days	0.356125%	0.198430%	120 Days	0.000000%	0.000000%	120 Days	0.712251%	0.654441%
150 Days	0.783476%	0.552392%	150 Days	0.071225%	0.061581%	150 Days	0.142450%	0.157736%	150 Days	0.000000%	0.000000%	150 Days	0.997151%	0.771709%
180+ Days	1.068376%	0.603340%	180+ Days	0.925926%	1.186149%	180+ Days	1.851852%	1.966378%	180+ Days	1.566952%	1.669980%	180+ Days	5.413105%	5.425847%
	<u>7.763533%</u>	<u>6.414894%</u>		<u>1.709402%</u>	<u>2.202756%</u>		<u>2.849003%</u>	<u>3.131073%</u>		<u>1.566952%</u>	<u>1.669980%</u>		<u>13.888889%</u>	<u>13.418703%</u>

DELINQUENT			BANKRUPTCY		FORECLOSURE		REO		TOTAL					
3(B) - OTS			No of	Actual	No of	Actual	No of	Actual	No of	Actual				
No of Loans	Actual Bal		Loans	Balance	Loans	Balance	Loans	Balance	Loans	Balance				
0-29 Days			2	465,041.33	0-29 Days	0	0.00	0-29 Days	0	0.00	0-29 Days	2	465,041.33	
30 Days	95	26,841,289.09	0	0.00	30 Days	0	0.00	30 Days	0	0.00	30 Days	95	26,841,289.09	
60 Days	31	8,713,609.37	0	0.00	60 Days	3	1,205,557.72	60 Days	0	0.00	60 Days	34	9,919,167.09	
90 Days	9	3,340,971.26	0	0.00	90 Days	30	8,016,533.77	90 Days	0	0.00	90 Days	39	11,357,505.03	
120 Days	5	2,233,297.52	1	124,477.50	120 Days	29	9,150,112.71	120 Days	1	697,189.90	120 Days	36	12,205,077.63	
150 Days	5	891,695.55	1	283,205.66	150 Days	27	7,724,509.34	150 Days	3	382,101.83	150 Days	36	9,281,512.38	
180+ Days	1	147,735.22	12	3,798,465.29	180+ Days	82	22,887,186.44	180+ Days	129	38,543,063.59	180+ Days	224	65,376,450.54	
	<u>146</u>	<u>42,168,598.01</u>	<u>16</u>	<u>4,671,189.78</u>		<u>171</u>	<u>48,983,899.98</u>		<u>133</u>	<u>39,622,355.32</u>		<u>466</u>	<u>135,446,043.09</u>	
			0-29 Days	0.100908%	0.082279%	0-29 Days	0.000000%	0.000000%	0-29 Days	0.000000%	0.000000%	0-29 Days	0.100908%	0.082279%
30 Days	4.793138%	4.748992%	30 Days	0.000000%	0.000000%	30 Days	0.000000%	0.000000%	30 Days	0.000000%	0.000000%	30 Days	4.793138%	4.748992%
60 Days	1.564077%	1.541687%	60 Days	0.000000%	0.000000%	60 Days	0.151362%	0.213298%	60 Days	0.000000%	0.000000%	60 Days	1.715439%	1.754984%
90 Days	0.454087%	0.591113%	90 Days	0.000000%	0.000000%	90 Days	1.513623%	1.418354%	90 Days	0.000000%	0.000000%	90 Days	1.967709%	2.009467%
120 Days	0.252270%	0.395134%	120 Days	0.050454%	0.022024%	120 Days	1.463169%	1.618917%	120 Days	0.050454%	0.123353%	120 Days	1.816347%	2.159427%
150 Days	0.252270%	0.157766%	150 Days	0.050454%	0.050107%	150 Days	1.362260%	1.366687%	150 Days	0.151362%	0.067605%	150 Days	1.816347%	1.642165%
180+ Days	0.050454%	0.026139%	180+ Days	0.605449%	0.672057%	180+ Days	4.137235%	4.049398%	180+ Days	6.508577%	6.819370%	180+ Days	11.301715%	11.566964%
	<u>7.366297%</u>	<u>7.460831%</u>		<u>0.807265%</u>	<u>0.826467%</u>		<u>8.627649%</u>	<u>8.66653%</u>		<u>6.710394%</u>	<u>7.010328%</u>		<u>23.511604%</u>	<u>23.964278%</u>

Structured Asset Investment Loan Trust
Mortgage Pass-Through Certificates
Series 2005-11

23-Jul-2007 9:08:46AM

180+ Delinquency Summary

Days Delinquent	Summary			1(A)			1(B)		
	Number Of Loans	Outstanding Actual Balance(\$)	Percentage Of Balance(%)	Number Of Loans	Outstanding Actual Balance(\$)	Percentage Of Balance(%)	Number Of Loans	Outstanding Actual Balance(\$)	Percentage Of Balance(%)
180 - 209	61	12,814,980.93	1.075	0	0.00	0.000	5	849,243.49	2.634
210 - 239	56	11,283,456.36	0.947	1	207,200.00	2.864	1	162,400.00	0.504
240 - 269	71	13,711,288.18	1.150	2	112,190.65	1.551	4	448,027.41	1.390
270 - 299	49	10,538,153.93	0.884	0	0.00	0.000	0	0.00	0.000
300 - 329	63	13,720,542.26	1.151	1	89,274.86	1.234	2	304,468.96	0.944
330 - 359	52	13,605,961.23	1.142	2	150,009.09	2.074	2	203,406.85	0.631
360 - 389	56	11,562,974.70	0.970	1	40,300.46	0.557	6	899,595.03	2.791
390 - 419	41	8,594,760.56	0.721	0	0.00	0.000	3	255,319.99	0.792
420 - 449	30	7,007,397.49	0.588	0	0.00	0.000	2	140,197.75	0.435
450 - 479	25	5,523,964.62	0.463	0	0.00	0.000	0	0.00	0.000
480 - 509	19	3,216,994.24	0.270	2	100,520.03	1.390	2	436,430.80	1.354
510 - 539	14	1,834,645.73	0.154	2	166,880.15	2.307	1	215,536.50	0.669
540 - 569	15	3,577,087.60	0.300	0	0.00	0.000	2	214,902.56	0.667
570 - 599	7	1,089,343.34	0.091	0	0.00	0.000	0	0.00	0.000
600 - 629	4	382,364.71	0.032	0	0.00	0.000	0	0.00	0.000
Total	563	118,463,915.88	9.938	11	866,375.24	11.977	30	4,129,529.34	12.811

Days Delinquent	2(A)			2(B)			3(A)		
	Number Of Loans	Outstanding Actual Balance(\$)	Percentage Of Balance(%)	Number Of Loans	Outstanding Actual Balance(\$)	Percentage Of Balance(%)	Number Of Loans	Outstanding Actual Balance(\$)	Percentage Of Balance(%)
180 - 209	3	384,507.05	0.403	17	3,142,253.83	1.032	7	1,209,182.68	0.645
210 - 239	5	795,179.35	0.834	24	3,764,925.53	1.237	4	465,165.51	0.248
240 - 269	5	266,743.87	0.280	20	3,512,634.75	1.154	15	1,479,588.17	0.789
270 - 299	2	199,686.33	0.210	19	3,102,610.55	1.019	6	641,749.34	0.342
300 - 329	4	322,404.06	0.338	18	3,866,344.13	1.270	12	2,451,903.10	1.307
330 - 359	4	541,200.79	0.568	9	1,471,865.84	0.484	5	900,821.08	0.480
360 - 389	3	407,506.64	0.428	20	3,963,330.04	1.302	6	1,173,444.90	0.626
390 - 419	2	252,587.70	0.265	15	3,178,624.36	1.044	5	410,796.95	0.219
420 - 449	2	277,506.59	0.291	10	1,963,927.55	0.645	3	295,871.58	0.158
450 - 479	3	468,247.37	0.491	13	2,743,901.79	0.901	2	180,291.36	0.096
480 - 509	1	87,654.09	0.092	4	332,636.88	0.109	3	223,751.68	0.119
510 - 539	2	165,141.87	0.173	5	1,014,176.64	0.333	3	228,352.90	0.122
540 - 569	2	200,245.75	0.210	4	641,349.40	0.211	1	132,540.71	0.071
570 - 599	2	149,655.27	0.157	4	698,888.07	0.230	0	0.00	0.000
600 - 629	0	0.00	0.000	0	0.00	0.000	4	382,364.71	0.204
Total	40	4,518,266.73	4.740	182	33,397,469.36	10.971	76	10,175,824.67	5.426

Structured Asset Investment Loan Trust
Mortgage Pass-Through Certificates
Series 2005-11

Contact: Customer Service - CTSLink
Wells Fargo Bank, N.A.
Securities Administration Services
7485 New Horizon Way
Frederick, MD 21703
www.ctslink.com
Telephone: (301) 815-6600
Fax: (301) 815-6660

23-Jul-2007 9:08:46AM

180+ Delinquency Summary

Days Delinquent	3(B)		
	Number Of Loans	Outstanding Actual Balance(\$)	Percentage Of Balance(%)
180 - 209	29	7,229,793.88	1.279
210 - 239	21	5,888,585.97	1.042
240 - 269	25	7,892,103.33	1.396
270 - 299	22	6,594,107.71	1.167
300 - 329	26	6,686,147.15	1.183
330 - 359	30	10,338,657.58	1.829
360 - 389	20	5,078,797.63	0.899
390 - 419	16	4,497,431.56	0.796
420 - 449	13	4,329,894.02	0.766
450 - 479	7	2,131,524.10	0.377
480 - 509	7	2,036,000.76	0.360
510 - 539	1	44,557.67	0.008
540 - 569	6	2,388,049.18	0.423
570 - 599	1	240,800.00	0.043
600 - 629	0	0.00	0.000
Total	224	65,376,450.54	11.568

This report includes all loans greater than 180 days delinquent regardless of status (REO, Foreclosure, Bankruptcy)

Structured Asset Investment Loan Trust
Mortgage Pass-Through Certificates
Series 2005-11

23-Jul-2007 9:08:46AM

REO Detail - All Mortgage Loans in REO during Current Period

Summary

New REO Loans	
Loans in REO	41
Original Principal Balance	9,827,339.00
Current Actual Balance	9,794,247.97
Current REO Total	
Loans in REO	300
Original Principal Balance	66,670,217.40
Current Actual Balance	66,398,327.27

12 Month REO History

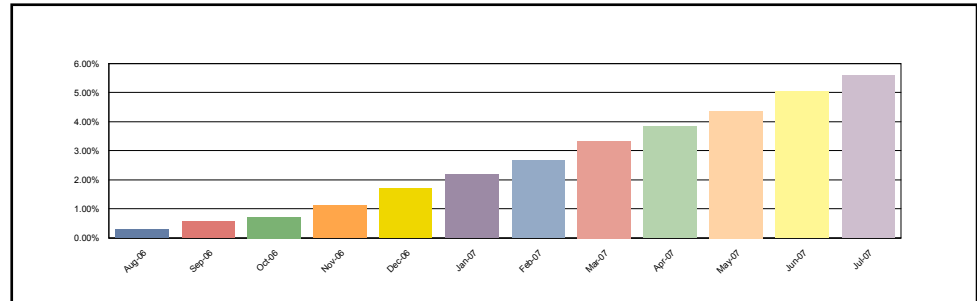

1(A)

New REO Loans	
Loans in REO	0
Original Principal Balance	0.00
Current Actual Balance	0.00
Current REO Total	
Loans in REO	5
Original Principal Balance	340,710.00
Current Actual Balance	336,471.12

12 Month REO History

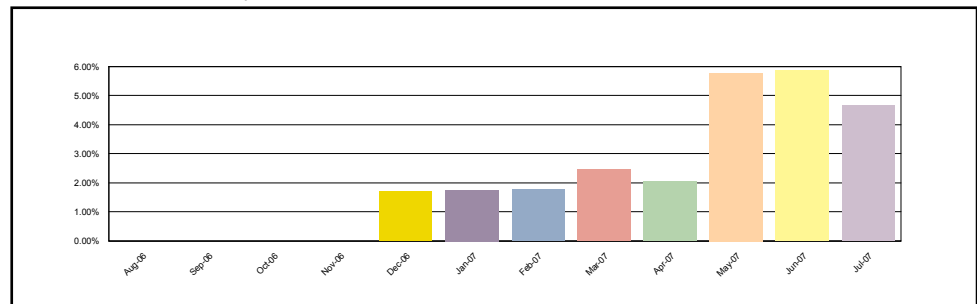

1(B)

New REO Loans	
Loans in REO	0
Original Principal Balance	0.00
Current Actual Balance	0.00
Current REO Total	
Loans in REO	20
Original Principal Balance	3,110,938.00
Current Actual Balance	3,103,396.13

12 Month REO History

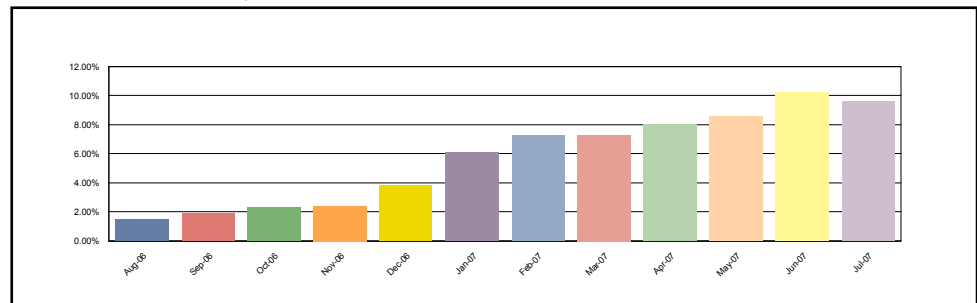

Structured Asset Investment Loan Trust
Mortgage Pass-Through Certificates
Series 2005-11

Contact: Customer Service - CTSLink
Wells Fargo Bank, N.A.
Securities Administration Services
7485 New Horizon Way
Frederick, MD 21703
www.ctslink.com
Telephone: (301) 815-6600
Fax: (301) 815-6660

23-Jul-2007 9:08:46AM

REO Detail - All Mortgage Loans in REO during Current Period

2(A)

New REO Loans	
Loans in REO	2
Original Principal Balance	163,500.00
Current Actual Balance	162,907.32
Current REO Total	
Loans in REO	13
Original Principal Balance	1,454,050.00
Current Actual Balance	1,441,756.67

12 Month REO History

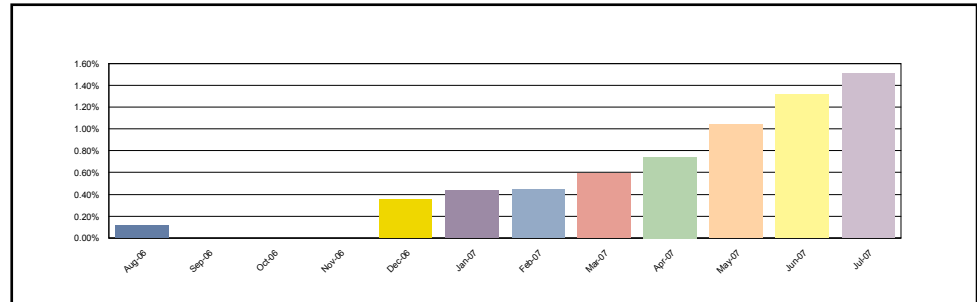

2(B)

New REO Loans	
Loans in REO	18
Original Principal Balance	3,277,050.00
Current Actual Balance	3,267,988.97
Current REO Total	
Loans in REO	107
Original Principal Balance	18,901,738.00
Current Actual Balance	18,762,408.56

12 Month REO History

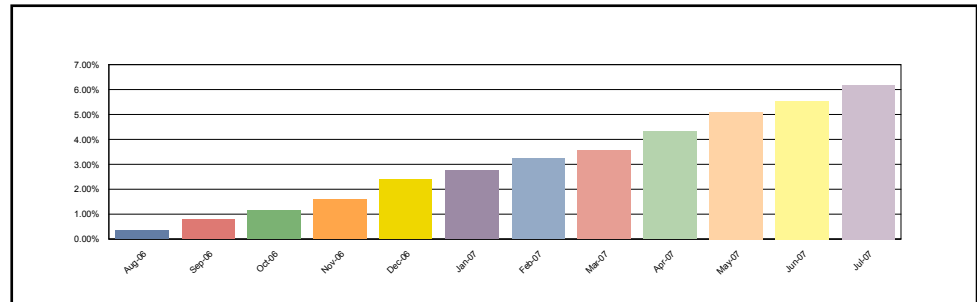

3(A)

New REO Loans	
Loans in REO	4
Original Principal Balance	782,150.00
Current Actual Balance	770,782.10
Current REO Total	
Loans in REO	22
Original Principal Balance	3,168,062.00
Current Actual Balance	3,131,939.47

12 Month REO History

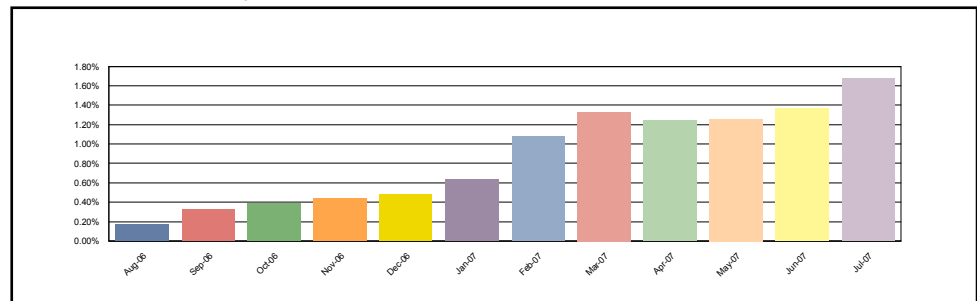

Structured Asset Investment Loan Trust
Mortgage Pass-Through Certificates
Series 2005-11

23-Jul-2007 9:08:46AM

REO Detail - All Mortgage Loans in REO during Current Period

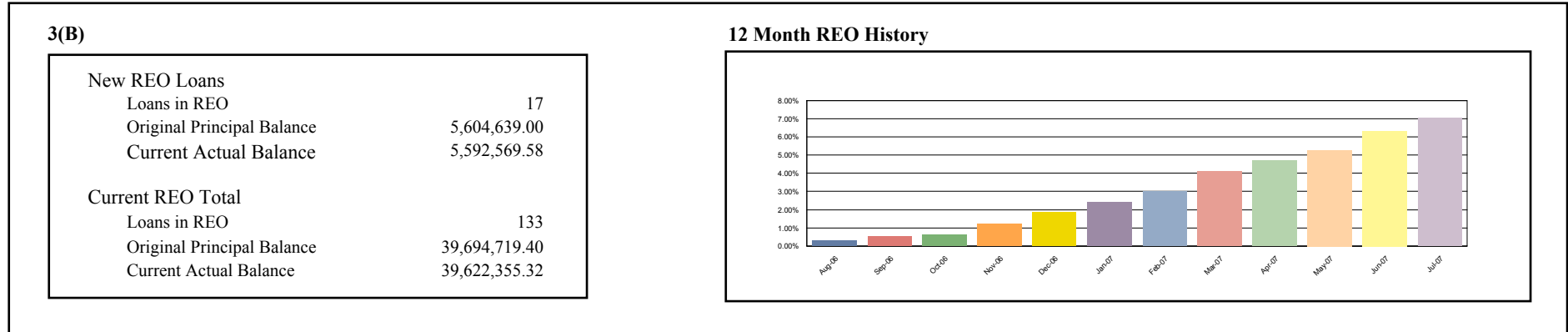

REO Loan Detail - All Mortgage Loans in REO during Current Period

Group	Loan Number	Month Loan Entered REO	First Payment Date	State	LTV at Origination	Original Principal Balance	Current Actual Balance	Paid To Date	Months Delinquent	Current Loan Rate	Approximate Delinquent Interest
1(A)	0116822560	May-2007	01-Jun-2005	OH	90.00	89,010.00	86,248.59	01-Dec-2005	17	8.450%	11,069.81
1(A)	0116826801	Dec-2006	01-Jul-2005	MO	95.00	60,800.00	60,427.64	01-Jun-2006	11	10.200%	6,331.10
1(A)	0116838731	May-2007	01-Jul-2005	TX	90.00	90,000.00	89,274.86	01-Jul-2006	10	8.600%	7,204.50
1(A)	0117354902	Mar-2007	01-Aug-2005	IN	90.00	67,500.00	67,156.49	01-Jan-2006	16	6.900%	5,448.19
1(A)	0117898239	Mar-2007	01-Nov-2005	NY	20.00	33,400.00	33,363.54	01-Jan-2006	16	10.950%	5,212.43
1(B)	0031747199	Jun-2007	01-Oct-2005	VA	80.00	334,400.00	334,400.00	01-Dec-2006	5	6.875%	12,435.50
1(B)	0117123984	Apr-2007	01-Aug-2005	AL	90.00	51,300.00	51,076.23	01-Apr-2006	13	9.725%	5,868.09
1(B)	0117140509	Oct-2006	01-Aug-2005	MN	90.00	176,400.00	175,592.03	01-Jan-2006	16	7.500%	18,311.67
1(B)	0117411363	Jun-2006	01-Oct-2005	MI	90.00	72,000.00	71,902.56	01-Nov-2005	18	7.975%	8,896.92
1(B)	0117800755	Jun-2007	01-Jul-2005	GA	80.00	96,000.00	94,582.70	01-Sep-2006	8	9.250%	4,744.75
1(B)	0117846568	Jan-2007	01-Nov-2005	CO	80.00	133,200.00	133,200.00	01-Apr-2006	13	6.850%	10,572.75
1(B)	0117887190	Jan-2007	01-Nov-2005	MI	80.00	99,200.00	99,196.21	01-Jun-2006	11	7.938%	7,993.05
1(B)	0117894337	May-2007	01-Nov-2005	FL	80.00	131,920.00	131,920.00	01-May-2006	12	6.850%	9,772.98
1(B)	0118052356	Apr-2007	06-Nov-2005	MI	95.00	66,500.00	66,324.57	06-Mar-2006	14	9.240%	7,700.88
1(B)	0118138296	Feb-2007	01-Dec-2005	IL	75.00	215,625.00	215,536.50	01-Dec-2005	17	10.350%	33,483.06
1(B)	0118139815	May-2007	01-Dec-2005	IL	89.94	143,000.00	143,000.00	01-Nov-2005	18	8.500%	16,203.56
1(B)	0118151414	Feb-2007	01-Dec-2005	CO	95.00	168,023.00	167,755.60	01-May-2006	12	8.325%	15,286.85
1(B)	0118155845	Jun-2007	01-Dec-2005	RI	100.00	285,000.00	283,146.65	01-Dec-2006	5	9.650%	13,175.62
1(B)	0118157007	Jan-2007	01-Dec-2005	HI	90.00	261,000.00	260,838.77	01-Jan-2006	16	7.750%	23,762.17
1(B)	0118168756	Mar-2007	01-Dec-2005	MN	80.00	153,600.00	153,600.00	01-May-2006	12	7.500%	12,544.00
1(B)	0118168806	Jan-2007	01-Dec-2005	MN	80.00	161,600.00	161,600.00	01-May-2006	12	7.500%	13,197.38
1(B)	0118168947	Jan-2007	01-Dec-2005	MN	80.00	141,200.00	140,451.04	01-May-2006	12	7.100%	10,754.30
1(B)	0118169218	Jun-2007	01-Dec-2005	MN	80.00	162,400.00	162,400.00	01-Oct-2006	7	7.500%	8,525.97

Structured Asset Investment Loan Trust
Mortgage Pass-Through Certificates
Series 2005-11

Contact: Customer Service - CTSLink
Wells Fargo Bank, N.A.
Securities Administration Services
7485 New Horizon Way
Frederick, MD 21703
www.ctslink.com
Telephone: (301) 815-6600
Fax: (301) 815-6660

23-Jul-2007 9:08:46AM

REO Loan Detail - All Mortgage Loans in REO during Current Period

Group	Loan Number	Month Loan Entered REO	First Payment Date	State	LTV at Origination	Original Principal Balance	Current Actual Balance	Paid To Date	Months Delinquent	Current Loan Rate	Approximate Delinquent Interest
1(B)	0118186048	Apr-2007	01-Dec-2005	MI	90.00	184,500.00	183,000.09	01-Nov-2006	6	8.150%	7,897.81
1(B)	0118193614	Apr-2007	01-Dec-2005	IL	90.00	74,070.00	73,873.18	01-Mar-2006	14	8.100%	7,446.55
2(A)	0116173568	May-2007	01-May-2005	PA	84.51	191,000.00	188,371.81	01-Apr-2006	13	5.500%	9,106.18
2(A)	0116817727	Apr-2007	01-Jun-2005	OH	90.00	76,500.00	75,876.50	01-May-2006	12	8.125%	6,717.60
2(A)	0116820952	Dec-2006	01-Jul-2005	MI	90.00	243,000.00	241,690.86	01-Jun-2006	11	10.500%	26,110.66
2(A)	0116826660	Jun-2007	01-Jul-2005	TX	90.00	73,800.00	73,035.27	01-Sep-2006	8	8.100%	4,610.00
2(A)	0116840588	May-2007	01-Jun-2005	IN	89.94	92,700.00	91,947.16	01-Jun-2006	11	8.600%	8,035.70
2(A)	0117331389	Jun-2007	01-Jul-2005	PA	95.00	64,600.00	64,215.89	01-Apr-2006	13	8.750%	6,592.49
2(A)	0117333286	Apr-2007	01-Jul-2005	OH	85.00	78,200.00	77,671.46	01-Feb-2006	15	6.950%	7,046.62
2(A)	0117336388	Jan-2007	01-Jul-2005	OH	90.00	84,600.00	84,245.75	01-Nov-2005	18	6.950%	8,979.81
2(A)	0117336925	Jul-2007	01-Jul-2005	OH	95.00	96,900.00	96,655.27	01-Oct-2005	19	8.350%	12,555.92
2(A)	0117357004	Jul-2007	01-Jul-2005	OH	90.00	66,600.00	66,252.05	01-Mar-2006	14	8.850%	6,438.45
2(A)	0117359216	Jun-2007	01-Jul-2005	OH	93.43	118,650.00	117,758.53	01-Feb-2006	15	6.400%	7,927.27
2(A)	0117408955	Apr-2007	01-Oct-2005	TX	100.00	129,500.00	126,085.12	01-Jul-2006	10	9.415%	10,048.67
2(A)	0118173459	Dec-2006	01-Dec-2005	CA	69.00	138,000.00	137,951.00	01-Dec-2005	17	7.250%	14,694.15
2(B)	0117123430	Nov-2006	01-Sep-2005	MI	90.00	48,600.00	48,318.97	01-May-2006	12	8.355%	4,408.25
2(B)	0117124248	May-2007	01-Sep-2005	MI	75.00	52,500.00	52,016.73	01-Nov-2006	6	8.740%	2,850.86
2(B)	0117125435	Jul-2006	01-Aug-2005	MI	80.00	60,000.00	59,803.71	01-Jan-2006	16	9.100%	7,676.32
2(B)	0117127001	Jul-2007	01-Aug-2005	MO	85.00	69,700.00	68,781.93	01-Jan-2007	4	7.850%	2,522.72
2(B)	0117127431	Jun-2007	01-Sep-2005	OH	80.00	72,000.00	71,849.40	01-Nov-2005	18	7.850%	8,739.74
2(B)	0117127803	Aug-2006	01-Jul-2005	MI	95.00	75,050.00	74,752.58	01-Feb-2006	15	11.875%	9,735.94
2(B)	0117127845	Mar-2007	01-Sep-2005	MI	90.00	75,600.00	75,287.48	01-Mar-2006	14	8.730%	8,222.43
2(B)	0117128066	Jul-2007	01-Sep-2005	MI	90.00	76,500.00	75,831.81	01-Jan-2007	4	9.600%	3,036.58
2(B)	0117128306	Oct-2006	01-Jul-2005	MI	85.00	78,200.00	77,669.89	01-Apr-2006	13	11.100%	5,684.35
2(B)	0117130591	Jun-2007	01-Sep-2005	TX	79.09	94,536.00	93,627.54	01-Jul-2006	10	6.975%	6,032.19
2(B)	0117131219	Jul-2007	01-Sep-2005	OH	90.00	99,000.00	98,266.49	01-Aug-2006	9	8.600%	7,271.99
2(B)	0117133330	Mar-2007	01-Sep-2005	GA	95.00	114,000.00	113,328.91	01-Aug-2006	9	9.725%	9,557.84
2(B)	0117134551	Aug-2006	01-Sep-2005	MI	90.00	125,100.00	124,690.77	01-Feb-2006	15	9.100%	15,120.57
2(B)	0117142190	Jul-2007	01-Sep-2005	AZ	95.00	199,500.00	198,225.03	01-May-2006	12	7.850%	16,914.06
2(B)	0117146126	Jul-2007	01-Sep-2005	CA	80.00	272,000.00	272,000.00	01-Aug-2006	9	5.725%	13,027.74
2(B)	0117147090	Jan-2007	01-Sep-2005	AZ	90.00	306,000.00	305,848.36	01-May-2006	12	7.875%	26,315.66
2(B)	0117147249	Dec-2006	01-Jul-2005	CO	95.00	314,450.00	314,449.37	01-Apr-2006	13	10.490%	28,261.17
2(B)	0117147751	Dec-2006	01-Sep-2005	FL	90.00	337,500.00	336,111.44	01-Feb-2006	15	7.975%	35,385.33
2(B)	0117429720	Sep-2006	01-Oct-2005	MN	85.00	72,250.00	72,113.64	01-Dec-2005	17	8.350%	8,909.44
2(B)	0117430744	Dec-2006	01-Oct-2005	MN	90.00	256,500.00	255,264.70	01-Apr-2006	13	7.975%	23,729.32
2(B)	0117432039	Jul-2006	01-Oct-2005	MN	80.00	166,400.00	166,262.24	01-Oct-2005	19	6.950%	17,710.19
2(B)	0117452235	Jul-2007	01-Sep-2005	MI	80.00	67,200.00	67,200.00	01-Nov-2006	6	6.875%	2,856.00
2(B)	0117453076	May-2007	01-Oct-2005	MI	80.00	75,200.00	74,434.55	01-Sep-2006	8	6.990%	4,009.30
2(B)	0117453274	Apr-2007	01-Oct-2005	MI	95.00	180,500.00	178,298.29	01-Aug-2006	9	8.100%	8,635.40
2(B)	0117828020	May-2007	01-Nov-2005	VA	87.69	228,000.00	227,913.11	01-Oct-2006	7	7.380%	9,777.91

Structured Asset Investment Loan Trust
Mortgage Pass-Through Certificates
Series 2005-11

Contact: Customer Service - CTSLink
Wells Fargo Bank, N.A.
Securities Administration Services
7485 New Horizon Way
Frederick, MD 21703
www.ctslink.com
Telephone: (301) 815-6600
Fax: (301) 815-6660

23-Jul-2007 9:08:46AM

REO Loan Detail - All Mortgage Loans in REO during Current Period

Group	Loan Number	Month Loan Entered REO	First Payment Date	State	LTV at Origination	Original Principal Balance	Current Actual Balance	Paid To Date	Months Delinquent	Current Loan Rate	Approximate Delinquent Interest
2(B)	0117837575	Jul-2007	01-Oct-2005	MI	80.00	108,000.00	108,000.00	01-Oct-2006	7	6.500%	4,860.00
2(B)	0117847822	Feb-2007	01-Nov-2005	MI	80.00	232,000.00	232,000.00	01-May-2006	12	6.200%	15,428.00
2(B)	0117848648	Apr-2007	01-Nov-2005	CA	90.00	333,000.00	333,000.00	01-Jul-2006	10	7.300%	18,781.20
2(B)	0117857052	Apr-2007	01-Nov-2005	NV	80.00	204,400.00	204,400.00	01-Jul-2006	10	7.690%	14,696.28
2(B)	0117864066	Dec-2006	01-Nov-2005	MN	80.00	224,000.00	224,000.00	01-Apr-2006	13	6.525%	16,870.05
2(B)	0117865592	Sep-2006	01-Nov-2005	MN	80.00	135,004.00	135,004.00	01-Feb-2006	15	7.690%	13,751.30
2(B)	0117865865	May-2007	01-Nov-2005	WI	90.00	93,749.00	93,749.00	01-Mar-2006	14	7.550%	6,127.52
2(B)	0117866285	May-2007	01-Nov-2005	MN	80.00	200,000.00	199,920.00	01-Aug-2006	9	6.500%	10,995.60
2(B)	0117868059	Jul-2006	01-Dec-2005	MN	95.00	209,000.00	120,697.35	01-Dec-2005	17	8.450%	23,416.48
2(B)	0117869685	Nov-2006	01-Oct-2005	CA	90.00	270,000.00	270,000.00	01-Oct-2005	19	7.850%	33,075.00
2(B)	0117880807	Jun-2007	01-Nov-2005	CA	95.00	313,500.00	312,274.07	01-Oct-2006	7	7.675%	11,843.75
2(B)	0117890798	May-2007	01-Nov-2005	FL	90.00	324,000.00	323,360.76	01-May-2006	12	8.100%	24,295.18
2(B)	0117900662	May-2007	01-Nov-2005	CO	80.00	171,920.00	171,920.00	01-Mar-2006	14	6.850%	14,556.00
2(B)	0118134121	Feb-2007	01-Dec-2005	CA	80.00	216,000.00	216,000.00	01-May-2006	12	5.850%	13,482.00
2(B)	0118134634	Jan-2007	01-Dec-2005	CA	90.00	173,700.00	173,194.62	01-Jul-2006	10	7.240%	9,643.94
2(B)	0118137058	Sep-2006	01-Dec-2005	MA	95.00	299,250.00	299,096.75	01-Feb-2006	15	9.775%	32,583.49
2(B)	0118137298	May-2007	01-Dec-2005	MA	90.00	162,000.00	161,683.67	01-Aug-2006	9	9.050%	11,048.13
2(B)	0118138734	Apr-2007	01-Dec-2005	IL	90.00	157,500.00	157,102.30	01-Apr-2006	13	9.450%	15,240.39
2(B)	0118139229	Apr-2007	01-Dec-2005	IL	90.00	148,500.00	148,242.23	01-Jan-2006	16	8.240%	17,111.97
2(B)	0118139898	Jun-2007	01-Dec-2005	IL	80.00	214,400.00	213,520.56	01-May-2006	12	7.990%	18,570.62
2(B)	0118140540	Jul-2007	01-Dec-2005	NV	80.00	232,000.00	231,645.18	01-Jun-2006	11	9.000%	21,300.99
2(B)	0118141548	Apr-2007	01-Dec-2005	CA	80.00	266,400.00	265,395.61	01-Jul-2006	10	6.300%	15,351.21
2(B)	0118143130	Jun-2007	01-Dec-2005	CA	80.00	344,000.00	342,846.13	01-Sep-2006	8	7.550%	20,110.11
2(B)	0118144047	Jul-2007	01-Dec-2005	OR	90.00	189,000.00	189,000.00	01-Sep-2006	8	6.150%	6,199.20
2(B)	0118144542	Feb-2007	01-Nov-2005	IL	95.00	204,250.00	203,345.23	01-Jul-2006	10	9.650%	16,200.04
2(B)	0118144971	Jan-2007	01-Sep-2005	CA	75.00	201,000.00	200,875.83	01-Oct-2005	19	7.750%	24,189.20
2(B)	0118146059	Jul-2007	01-Dec-2005	WA	95.00	185,250.00	185,250.00	01-Aug-2006	9	7.990%	10,749.20
2(B)	0118146687	Apr-2007	01-Dec-2005	CA	85.00	293,250.00	292,434.29	01-Jul-2006	10	7.400%	12,403.45
2(B)	0118147685	Dec-2006	01-Nov-2005	CA	90.00	297,000.00	295,838.96	01-Mar-2006	14	7.300%	22,595.98
2(B)	0118148030	May-2007	01-Dec-2005	CA	85.00	293,250.00	292,184.57	01-Aug-2006	9	7.250%	10,879.90
2(B)	0118148733	Feb-2007	01-Nov-2005	CA	95.00	323,000.00	319,303.62	01-May-2006	12	7.950%	19,165.11
2(B)	0118150382	Oct-2006	01-Dec-2005	TX	76.14	304,550.00	304,275.53	01-Mar-2006	14	8.350%	31,847.52
2(B)	0118150952	Jan-2007	01-Dec-2005	CO	80.00	122,400.00	122,375.00	01-Jun-2006	11	6.575%	8,053.76
2(B)	0118151547	May-2007	01-Dec-2005	CO	80.00	165,600.00	165,352.64	01-Feb-2006	15	6.050%	12,947.12
2(B)	0118151711	Mar-2007	01-Dec-2005	MI	80.00	64,000.00	63,295.75	01-Sep-2006	8	9.700%	4,840.02
2(B)	0118151752	Apr-2007	01-Dec-2005	MI	90.00	61,200.00	60,882.87	01-Oct-2006	7	9.900%	3,639.63
2(B)	0118152214	Jun-2007	01-Dec-2005	MI	57.47	50,001.00	49,485.16	01-Dec-2006	5	7.350%	1,972.33
2(B)	0118159482	Feb-2007	01-Nov-2005	FL	90.00	173,250.00	172,611.19	01-May-2006	12	6.700%	10,120.10
2(B)	0118161538	Jun-2007	01-Dec-2005	NV	90.00	129,060.00	128,901.10	01-May-2006	12	9.200%	13,064.95
2(B)	0118161546	May-2007	01-Dec-2005	NV	90.00	134,910.00	134,737.22	01-May-2006	12	9.200%	13,656.51

Structured Asset Investment Loan Trust
Mortgage Pass-Through Certificates
Series 2005-11

Contact: Customer Service - CTSLink
Wells Fargo Bank, N.A.
Securities Administration Services
7485 New Horizon Way
Frederick, MD 21703
www.ctslink.com
Telephone: (301) 815-6600
Fax: (301) 815-6660

23-Jul-2007 9:08:46AM

REO Loan Detail - All Mortgage Loans in REO during Current Period

Group	Loan Number	Month Loan Entered REO	First Payment Date	State	LTV at Origination	Original Principal Balance	Current Actual Balance	Paid To Date	Months Delinquent	Current Loan Rate	Approximate Delinquent Interest
2(B)	0118161702	Jul-2007	01-Dec-2005	NV	95.00	204,250.00	203,570.06	01-Oct-2006	7	7.925%	9,552.97
2(B)	0118165398	Feb-2007	01-Dec-2005	FL	80.00	133,200.00	132,954.58	01-Feb-2006	15	8.500%	14,990.74
2(B)	0118166230	Jun-2007	01-Dec-2005	OH	90.00	81,000.00	80,656.20	01-Jun-2006	11	8.600%	5,079.67
2(B)	0118166297	Jul-2007	01-Dec-2005	OH	90.00	71,100.00	70,751.97	01-Aug-2006	9	9.300%	4,152.60
2(B)	0118167162	May-2007	01-Nov-2005	IL	80.00	146,400.00	145,673.00	01-May-2006	12	7.400%	11,687.91
2(B)	0118167543	Dec-2006	01-Dec-2005	MN	90.00	211,500.00	210,773.63	01-Apr-2006	13	7.950%	16,309.89
2(B)	0118167584	May-2007	01-Dec-2005	MN	95.00	107,397.00	107,122.34	01-Sep-2006	8	8.500%	6,254.55
2(B)	0118167691	Oct-2006	01-Dec-2005	MN	95.00	209,000.00	209,000.00	01-Nov-2005	18	8.700%	28,397.69
2(B)	0118167774	Jul-2007	01-Dec-2005	MN	80.00	168,800.00	167,423.05	01-Aug-2006	9	6.600%	9,317.04
2(B)	0118168087	Apr-2007	01-Dec-2005	MN	78.40	196,000.00	194,465.90	01-Aug-2006	9	7.100%	11,713.89
2(B)	0118168350	Dec-2006	01-Dec-2005	MN	80.00	296,000.00	296,000.00	01-Apr-2006	13	7.125%	24,512.55
2(B)	0118168368	Jun-2007	01-Nov-2005	MN	80.00	233,400.00	233,354.98	01-Sep-2006	8	7.150%	12,932.05
2(B)	0118168475	Oct-2006	01-Dec-2005	MN	90.00	261,000.00	260,841.20	01-Feb-2006	15	9.200%	26,836.90
2(B)	0118168723	Jun-2007	01-Dec-2005	MN	90.00	92,700.00	92,214.53	01-Jul-2006	10	8.240%	6,401.88
2(B)	0118169184	Dec-2006	01-Dec-2005	MN	73.46	94,400.00	94,400.00	01-Apr-2006	13	7.800%	8,614.05
2(B)	0118169341	Jul-2007	01-Dec-2005	MN	80.00	203,200.00	203,199.99	01-Nov-2006	6	7.300%	9,211.68
2(B)	0118169416	Apr-2007	01-Dec-2005	MN	80.00	115,920.00	115,318.50	01-May-2006	12	6.800%	8,425.93
2(B)	0118169473	Feb-2007	01-Dec-2005	MN	95.00	194,750.00	194,463.92	01-May-2006	12	8.600%	18,345.91
2(B)	0118169796	Jul-2007	01-Dec-2005	MN	95.00	242,250.00	240,147.75	01-Nov-2006	6	8.575%	11,044.71
2(B)	0118169879	Jun-2007	01-Dec-2005	MN	95.00	155,800.00	154,761.50	01-Oct-2006	7	8.675%	8,121.29
2(B)	0118170190	Nov-2006	01-Dec-2005	CO	90.00	150,300.00	150,084.94	01-Apr-2006	13	8.050%	12,554.34
2(B)	0118170844	Jul-2007	01-Dec-2005	CA	100.00	330,000.00	329,999.75	01-Oct-2006	7	8.050%	15,815.25
2(B)	0118172634	Apr-2007	01-Dec-2005	OH	100.00	235,000.00	234,982.90	01-Apr-2006	13	9.300%	25,848.15
2(B)	0118176791	Jan-2007	01-Dec-2005	IL	85.00	144,500.00	144,500.00	01-Nov-2005	18	8.825%	19,936.02
2(B)	0118177427	Mar-2007	01-Dec-2005	IL	90.00	216,000.00	216,000.00	01-Nov-2005	18	8.040%	22,816.02
2(B)	0118178367	Feb-2007	01-Dec-2005	OH	90.00	92,700.00	92,619.38	01-Jan-2006	16	10.100%	9,450.30
2(B)	0118178631	Apr-2007	01-Dec-2005	PA	90.00	76,224.00	76,137.04	01-Mar-2006	14	8.050%	6,474.30
2(B)	0118181700	Jul-2007	01-Dec-2005	CA	95.00	332,500.00	332,500.00	01-Oct-2006	7	7.400%	14,314.14
2(B)	0118185529	Feb-2007	01-Dec-2005	MI	94.96	122,500.00	121,770.00	01-Aug-2006	9	8.200%	6,435.20
2(B)	0118185669	Jul-2006	01-Dec-2005	MI	90.00	61,650.00	61,615.97	01-Dec-2005	17	8.950%	6,653.64
2(B)	0118186022	Apr-2007	01-Nov-2005	MI	95.00	155,325.00	154,063.73	01-Jun-2006	11	7.600%	8,818.40
2(B)	0118186436	Dec-2006	01-Dec-2005	MI	95.00	123,500.00	122,994.13	01-Jun-2006	11	8.775%	8,835.60
2(B)	0118186592	Apr-2007	01-Dec-2005	MI	80.00	112,000.00	111,119.38	01-Oct-2006	7	7.850%	6,106.82
2(B)	0118187491	Jul-2007	01-Dec-2005	CA	70.00	226,800.00	226,195.96	01-Oct-2006	7	8.700%	13,896.71
2(B)	0118192996	Jun-2007	01-Nov-2005	MO	80.00	132,000.00	130,750.62	01-Nov-2006	6	7.790%	6,337.15
2(B)	0118194083	Mar-2007	01-Dec-2005	MO	90.00	68,400.00	68,209.16	01-Aug-2006	9	8.090%	4,079.80
2(B)	0118195080	Mar-2007	01-Dec-2005	NV	80.00	276,792.00	276,315.69	01-Feb-2006	15	8.800%	32,332.85
2(B)	0118195155	Apr-2007	01-Dec-2005	FL	80.00	104,000.00	103,327.19	01-Jul-2006	10	7.175%	6,864.73
2(B)	0118196237	Apr-2007	01-Nov-2005	NY	80.00	124,000.00	123,622.44	01-Feb-2006	15	7.450%	12,094.19
2(B)	0118197243	Jun-2007	01-Dec-2005	AZ	90.00	193,500.00	192,895.96	01-Oct-2006	7	8.150%	9,529.64

Structured Asset Investment Loan Trust
Mortgage Pass-Through Certificates
Series 2005-11

Contact: Customer Service - CTSLink
Wells Fargo Bank, N.A.
Securities Administration Services
7485 New Horizon Way
Frederick, MD 21703
www.ctslink.com
Telephone: (301) 815-6600
Fax: (301) 815-6660

23-Jul-2007 9:08:46AM

REO Loan Detail - All Mortgage Loans in REO during Current Period

Group	Loan Number	Month Loan Entered REO	First Payment Date	State	LTV at Origination	Original Principal Balance	Current Actual Balance	Paid To Date	Months Delinquent	Current Loan Rate	Approximate Delinquent Interest
2(B)	0118197870	May-2007	01-Nov-2005	AZ	80.00	238,400.00	238,063.09	01-Feb-2006	15	7.300%	22,865.46
2(B)	0118198779	May-2007	01-Dec-2005	AZ	89.41	228,000.00	228,000.00	01-Sep-2006	8	6.900%	9,956.00
3(A)	0116155292	Feb-2007	01-May-2005	IN	85.00	68,000.00	67,567.46	01-Apr-2006	13	9.350%	7,444.28
3(A)	0116155367	Jul-2007	01-May-2005	IN	85.00	63,750.00	63,380.21	01-May-2006	12	10.200%	7,149.58
3(A)	0116816901	Mar-2007	01-Jun-2005	OH	85.00	85,000.00	84,796.05	01-Sep-2005	20	8.600%	11,362.53
3(A)	0116817719	Apr-2007	01-Jun-2005	OH	90.00	76,500.00	69,557.85	01-May-2006	12	8.125%	6,673.78
3(A)	0116819319	Jan-2007	01-Jul-2005	AL	90.00	74,700.00	74,079.50	01-Jul-2006	10	8.950%	6,237.85
3(A)	0116821760	Jun-2007	01-Jun-2005	OH	95.00	133,000.00	132,540.71	01-Nov-2005	18	8.850%	18,336.39
3(A)	0116823618	Jul-2007	01-Jun-2005	MI	90.00	117,000.00	115,939.56	01-Sep-2006	8	9.100%	8,285.73
3(A)	0116823931	Mar-2007	01-Jun-2005	OH	85.00	74,800.00	71,987.00	01-Sep-2005	20	6.650%	7,541.53
3(A)	0116825167	Jun-2007	01-Jul-2005	IN	90.00	72,000.00	71,174.21	01-Jul-2006	10	6.800%	4,460.65
3(A)	0116826942	Nov-2006	01-Jun-2005	OH	90.00	72,000.00	71,726.97	01-Dec-2005	17	9.150%	9,771.85
3(A)	0116828088	May-2007	01-Jun-2005	OH	90.00	72,000.00	71,718.43	01-Dec-2005	17	9.000%	9,599.71
3(A)	0116830167	Jun-2007	01-Jul-2005	MI	95.00	166,250.00	164,210.35	01-Aug-2006	9	6.850%	9,513.42
3(A)	0116837758	Mar-2007	01-Jul-2005	NV	85.00	284,750.00	281,468.70	01-Jul-2006	10	6.800%	14,392.18
3(A)	0116843442	Jan-2007	01-Jul-2005	PA	90.00	88,002.00	87,536.10	01-Jan-2006	16	7.500%	9,128.30
3(A)	0117330506	Jan-2007	01-Aug-2005	FL	84.62	99,000.00	98,196.29	01-Apr-2006	13	6.625%	6,553.33
3(A)	0117346544	Jul-2007	01-Aug-2005	MN	90.00	495,000.00	486,185.52	01-Nov-2006	6	6.950%	17,689.45
3(A)	0117373951	Feb-2007	01-Aug-2005	GA	90.00	260,910.00	257,937.96	01-Jul-2006	10	6.400%	13,620.30
3(A)	0117386961	Jul-2007	01-Aug-2005	OH	95.00	106,400.00	105,276.81	01-Jul-2006	10	6.800%	5,362.31
3(A)	0117446948	Sep-2006	01-Sep-2005	CA	20.00	112,000.00	111,958.74	01-Sep-2005	20	10.850%	19,224.69
3(A)	0117455113	Nov-2006	01-Oct-2005	CA	20.00	68,000.00	67,733.85	01-Apr-2006	13	9.400%	7,506.16
3(A)	0118181486	Feb-2007	01-Dec-2005	CA	100.00	495,000.00	493,214.71	01-May-2006	12	8.625%	30,972.58
3(A)	0118187079	Jan-2007	01-Dec-2005	MI	20.00	84,000.00	83,752.49	01-Jul-2006	10	11.000%	8,783.16
3(B)	0031748015	Apr-2007	01-Oct-2005	VA	79.63	340,000.00	339,889.50	01-Sep-2006	8	7.750%	20,535.00
3(B)	0031748106	Jun-2007	01-Nov-2005	VA	79.99	111,900.00	111,864.45	01-Dec-2006	5	7.625%	4,649.40
3(B)	0031786569	Dec-2006	01-Sep-2005	RI	80.00	236,000.00	235,998.97	01-May-2006	12	8.500%	22,026.62
3(B)	0117121590	Jul-2007	01-Sep-2005	MI	85.00	34,814.00	34,525.66	01-Oct-2006	7	8.850%	1,546.58
3(B)	0117124313	Feb-2007	01-Sep-2005	TX	90.00	53,100.00	52,849.57	01-Jul-2006	10	10.350%	5,192.30
3(B)	0117124917	Feb-2007	01-Sep-2005	MS	69.70	57,500.00	57,001.83	01-Jun-2006	11	6.850%	3,899.58
3(B)	0117124925	Feb-2007	01-Sep-2005	MI	80.00	57,600.00	57,225.24	01-Aug-2006	9	9.240%	4,571.24
3(B)	0117132100	Mar-2007	01-Jul-2005	MI	95.00	104,500.00	103,659.35	01-Sep-2006	8	11.625%	7,820.15
3(B)	0117136028	Apr-2007	01-Sep-2005	CA	80.00	136,000.00	136,000.00	01-Jul-2006	10	7.100%	8,976.00
3(B)	0117138214	May-2007	01-Sep-2005	MI	80.00	152,440.00	150,265.59	01-Nov-2006	6	6.615%	6,104.77
3(B)	0117144378	Jun-2007	01-Sep-2005	FL	90.00	234,000.00	232,078.75	01-Aug-2006	9	8.100%	13,650.14
3(B)	0117146282	Nov-2006	01-Sep-2005	CA	80.00	278,000.00	278,000.00	01-Mar-2006	14	7.600%	26,317.44
3(B)	0117148619	Mar-2007	01-Sep-2005	IL	85.00	386,750.00	384,908.57	01-Feb-2006	15	7.240%	36,505.55
3(B)	0117149328	Mar-2007	01-Sep-2005	IL	80.00	447,200.00	444,886.96	01-Jan-2006	16	5.850%	35,373.54
3(B)	0117150664	Feb-2007	01-Sep-2005	IL	85.00	637,323.00	634,404.35	01-Jan-2006	16	6.490%	56,534.95
3(B)	0117172510	Jul-2007	01-Aug-2005	NY	77.38	325,000.00	325,000.00	01-May-2006	12	6.990%	24,607.94

Structured Asset Investment Loan Trust
Mortgage Pass-Through Certificates
Series 2005-11

Contact: Customer Service - CTSLink
Wells Fargo Bank, N.A.
Securities Administration Services
7485 New Horizon Way
Frederick, MD 21703
www.ctslink.com
Telephone: (301) 815-6600
Fax: (301) 815-6660

23-Jul-2007 9:08:46AM

REO Loan Detail - All Mortgage Loans in REO during Current Period

Group	Loan Number	Month Loan Entered REO	First Payment Date	State	LTV at Origination	Original Principal Balance	Current Actual Balance	Paid To Date	Months Delinquent	Current Loan Rate	Approximate Delinquent Interest
3(B)	0117422097	Mar-2007	01-Sep-2005	NV	63.03	104,000.00	103,167.76	01-May-2006	12	6.700%	7,416.75
3(B)	0117428748	Sep-2006	01-Oct-2005	MN	95.00	44,650.00	44,557.67	01-Dec-2005	17	7.900%	3,203.03
3(B)	0117431882	Jul-2007	01-Oct-2005	MN	80.00	100,000.00	98,775.06	01-Nov-2006	6	7.000%	4,266.76
3(B)	0117450866	May-2007	01-Oct-2005	CA	80.00	343,200.00	343,200.00	01-May-2006	12	5.990%	21,981.96
3(B)	0117459347	Apr-2007	01-Sep-2005	CA	80.00	496,000.00	494,240.14	01-Jun-2006	11	7.350%	36,593.89
3(B)	0117799445	Jun-2007	01-Nov-2005	IL	80.00	120,000.00	119,470.00	01-Apr-2006	13	7.620%	10,574.98
3(B)	0117800250	Jul-2006	01-Sep-2005	MA	90.00	288,000.00	287,226.78	01-Nov-2005	18	6.580%	28,845.04
3(B)	0117824706	Jul-2007	01-Nov-2005	CA	95.00	403,750.00	403,750.00	01-Aug-2006	9	7.600%	21,984.16
3(B)	0117826875	Feb-2007	01-Nov-2005	CA	80.00	279,920.00	279,920.00	01-May-2006	12	6.990%	21,194.60
3(B)	0117833467	Dec-2006	01-Oct-2005	CA	80.00	448,000.00	448,000.00	01-Mar-2006	14	7.400%	41,216.00
3(B)	0117833558	Jun-2007	01-Oct-2005	CA	80.00	174,400.00	174,343.12	01-Aug-2006	9	7.800%	11,666.49
3(B)	0117833681	Jan-2007	01-Oct-2005	CA	80.00	511,200.00	511,200.00	01-Apr-2006	13	6.250%	36,742.50
3(B)	0117834234	Apr-2007	01-Nov-2005	CA	90.00	414,000.00	413,999.99	01-May-2006	12	6.925%	25,661.72
3(B)	0117834283	May-2007	01-Nov-2005	CA	80.00	348,000.00	348,000.00	01-Mar-2006	14	6.800%	29,232.00
3(B)	0117837823	Jun-2007	01-Nov-2005	CA	83.52	918,750.00	918,750.00	01-Jun-2006	11	6.825%	42,260.92
3(B)	0117840157	Dec-2006	01-Nov-2005	CA	80.00	436,000.00	436,000.00	01-Feb-2006	15	6.650%	37,986.50
3(B)	0117844886	Jun-2007	01-Nov-2005	TX	100.00	275,000.00	275,000.00	01-Oct-2006	7	10.100%	15,066.54
3(B)	0117846337	Feb-2007	01-Nov-2005	CO	80.00	383,920.00	383,920.00	01-Jun-2006	11	8.390%	32,815.51
3(B)	0117848820	Jun-2007	01-Nov-2005	CA	80.00	568,000.00	568,000.00	01-Aug-2006	9	6.840%	33,010.23
3(B)	0117857532	Mar-2007	01-Nov-2005	NV	80.00	384,000.00	384,000.00	01-Mar-2006	14	7.600%	36,352.00
3(B)	0117859421	Jul-2007	01-Nov-2005	CA	80.00	540,000.00	540,000.00	01-Oct-2006	7	6.990%	26,284.50
3(B)	0117861526	May-2007	01-Nov-2005	FL	80.00	554,400.00	554,400.00	01-Mar-2006	14	8.700%	60,614.40
3(B)	0117864561	Jul-2007	01-Oct-2005	MN	95.00	294,500.00	294,500.00	01-May-2006	12	9.250%	30,063.46
3(B)	0117864629	Jul-2006	01-Nov-2005	MN	80.00	392,822.40	392,822.40	01-Nov-2005	18	6.725%	40,755.20
3(B)	0117867028	Nov-2006	01-Nov-2005	MN	80.00	254,400.00	254,400.00	01-Apr-2006	13	7.450%	22,101.00
3(B)	0117867101	Nov-2006	01-Nov-2005	MN	80.00	159,200.00	159,200.00	01-Mar-2006	14	6.240%	12,184.16
3(B)	0117868034	Nov-2006	01-Nov-2005	MN	80.00	254,400.00	254,400.00	01-Apr-2006	13	7.825%	23,293.50
3(B)	0117868893	Mar-2007	01-Nov-2005	CA	80.00	216,000.00	215,997.33	01-Jun-2006	11	7.590%	16,590.34
3(B)	0117868935	Jun-2007	01-Nov-2005	CA	80.00	423,200.00	422,037.68	01-Aug-2006	9	7.090%	25,494.59
3(B)	0117868984	Apr-2007	01-Nov-2005	CA	80.00	412,000.00	412,000.00	01-Jul-2006	10	6.150%	23,277.96
3(B)	0117871582	Mar-2007	01-Nov-2005	CA	80.00	272,000.00	270,441.66	01-Jun-2006	11	6.875%	18,677.49
3(B)	0117880997	Jul-2007	01-Nov-2005	CA	80.00	384,000.00	384,000.00	01-Oct-2006	7	6.750%	18,000.00
3(B)	0117881243	Mar-2007	01-Nov-2005	CA	95.00	299,250.00	299,250.00	01-Jun-2006	11	7.600%	23,017.28
3(B)	0117884221	Mar-2007	01-Nov-2005	CA	80.00	250,400.00	250,400.00	01-Jun-2006	11	5.850%	14,512.81
3(B)	0117884700	Apr-2007	01-Nov-2005	CA	80.00	324,000.00	323,891.46	01-Jun-2006	11	8.040%	26,456.56
3(B)	0117893024	Jun-2007	01-Nov-2005	CA	80.00	508,000.00	508,000.00	01-Jun-2006	11	7.840%	40,394.38
3(B)	0117902445	Jun-2007	01-Nov-2005	CA	80.00	338,400.00	338,400.00	01-Jul-2006	10	7.590%	23,992.56
3(B)	0118078575	Jul-2007	01-Nov-2005	OH	95.00	185,250.00	184,550.56	01-Apr-2006	13	8.400%	12,242.84
3(B)	0118133644	Mar-2007	01-Dec-2005	AZ	80.00	429,600.00	429,600.00	01-Jun-2006	11	7.990%	34,858.46
3(B)	0118134352	Apr-2007	01-Dec-2005	CA	100.00	280,000.00	279,067.83	01-Jun-2006	11	9.775%	24,458.80

Structured Asset Investment Loan Trust
Mortgage Pass-Through Certificates
Series 2005-11

Contact: Customer Service - CTSLink
Wells Fargo Bank, N.A.
Securities Administration Services
7485 New Horizon Way
Frederick, MD 21703
www.ctslink.com
Telephone: (301) 815-6600
Fax: (301) 815-6660

23-Jul-2007 9:08:46AM

REO Loan Detail - All Mortgage Loans in REO during Current Period

Group	Loan Number	Month Loan Entered REO	First Payment Date	State	LTV at Origination	Original Principal Balance	Current Actual Balance	Paid To Date	Months Delinquent	Current Loan Rate	Approximate Delinquent Interest
3(B)	0118134675	Jul-2007	01-Dec-2005	CA	80.00	296,000.00	296,000.00	01-Jul-2006	10	7.640%	21,134.40
3(B)	0118134923	Mar-2007	01-Dec-2005	CA	95.00	546,250.00	543,842.56	01-Jul-2006	10	7.990%	34,476.00
3(B)	0118135714	Oct-2006	01-Nov-2005	MD	79.84	196,000.00	195,578.08	01-Jan-2006	16	7.700%	20,987.13
3(B)	0118136456	Mar-2007	01-Dec-2005	MD	77.25	197,000.00	196,152.11	01-May-2006	12	7.750%	16,509.64
3(B)	0118137363	May-2007	01-Dec-2005	MA	90.00	157,500.00	157,183.30	01-Aug-2006	9	8.950%	12,160.69
3(B)	0118137587	May-2007	01-Nov-2005	IL	73.19	131,750.00	131,458.85	01-Feb-2006	15	9.000%	15,755.65
3(B)	0118139039	Jun-2007	01-Dec-2005	IL	90.00	301,500.00	300,638.63	01-May-2006	12	9.750%	28,281.67
3(B)	0118139989	Jun-2007	01-Dec-2005	IN	90.00	61,200.00	60,978.98	01-Apr-2006	13	7.700%	4,838.72
3(B)	0118140755	Mar-2007	01-Dec-2005	CA	90.00	675,000.00	675,000.00	01-Jun-2006	11	7.050%	32,657.69
3(B)	0118141423	Apr-2007	01-Dec-2005	CA	80.00	207,200.00	207,200.00	01-Jul-2006	10	7.175%	13,830.60
3(B)	0118142991	Apr-2007	01-Dec-2005	CA	80.00	448,000.00	447,214.07	01-May-2006	12	7.990%	39,000.95
3(B)	0118145796	Apr-2007	01-Dec-2005	CA	80.00	308,000.00	308,000.00	01-Aug-2006	9	7.440%	19,593.97
3(B)	0118147297	May-2007	01-Dec-2005	CA	90.00	356,400.00	353,984.87	01-Aug-2006	9	7.550%	19,036.02
3(B)	0118148238	Jun-2007	01-Dec-2005	CA	80.00	236,000.00	234,741.38	01-Oct-2006	7	6.350%	10,278.94
3(B)	0118148428	May-2007	01-Dec-2005	CA	90.00	395,100.00	395,090.07	01-Aug-2006	9	6.775%	18,524.77
3(B)	0118149939	Jun-2007	01-Dec-2005	TX	75.00	67,500.00	67,454.11	01-Jan-2006	16	11.240%	10,833.33
3(B)	0118150424	Jun-2007	01-Dec-2005	TX	100.00	112,500.00	111,840.62	01-Dec-2006	5	10.150%	4,975.77
3(B)	0118151141	Sep-2006	01-Dec-2005	CO	80.00	253,130.00	253,130.00	01-Jan-2006	16	7.475%	26,502.08
3(B)	0118152453	Apr-2007	01-Dec-2005	MI	100.00	560,000.00	559,997.98	01-Sep-2006	8	7.990%	25,106.50
3(B)	0118152735	Feb-2007	01-Dec-2005	MI	85.00	66,300.00	66,108.40	01-Apr-2006	13	8.800%	6,829.38
3(B)	0118153428	Mar-2007	01-Dec-2005	CA	90.00	373,500.00	373,500.00	01-Mar-2006	14	8.990%	36,503.36
3(B)	0118153592	May-2007	01-Dec-2005	CA	80.00	311,065.00	310,988.86	01-Aug-2006	9	6.500%	17,104.34
3(B)	0118153774	May-2007	01-Dec-2005	FL	90.00	187,200.00	186,846.12	01-Oct-2006	7	9.950%	11,608.81
3(B)	0118154434	Jul-2007	01-Dec-2005	CA	80.00	404,000.00	403,997.37	01-Oct-2006	7	7.438%	21,022.02
3(B)	0118155522	Feb-2007	01-Dec-2005	CT	75.00	165,000.00	164,610.54	01-May-2006	12	10.650%	19,439.21
3(B)	0118157098	Jul-2007	01-Dec-2005	TX	77.50	124,000.00	123,337.54	01-Sep-2006	8	9.800%	9,536.33
3(B)	0118157916	Jul-2007	01-Dec-2005	TX	90.00	117,000.00	116,070.08	01-Nov-2006	6	8.250%	4,260.79
3(B)	0118160506	Jun-2007	01-Dec-2005	NY	100.00	400,000.00	399,649.19	01-Mar-2006	14	8.950%	38,778.47
3(B)	0118161553	May-2007	01-Dec-2005	NV	80.00	127,920.00	127,920.00	01-May-2006	12	8.150%	11,416.86
3(B)	0118162049	Jan-2007	01-Dec-2005	CA	80.00	336,000.00	336,000.00	01-Apr-2006	13	6.700%	26,040.00
3(B)	0118162601	Dec-2006	01-Dec-2005	CA	95.00	422,750.00	421,334.21	01-Apr-2006	13	8.075%	33,618.74
3(B)	0118163682	Jul-2007	01-Dec-2005	CA	90.50	791,875.00	791,875.00	01-Jun-2006	11	7.475%	59,836.01
3(B)	0118163757	Jun-2007	01-Dec-2005	CA	83.93	472,500.00	471,533.72	01-May-2006	12	7.990%	34,752.67
3(B)	0118163856	Jun-2007	01-Dec-2005	CA	80.00	244,000.00	244,000.00	01-Sep-2006	8	7.950%	15,148.30
3(B)	0118164565	Jun-2007	01-Dec-2005	NY	80.00	336,000.00	336,000.00	01-Nov-2005	18	7.825%	40,736.76
3(B)	0118167139	Jan-2007	01-Dec-2005	MN	90.00	175,500.00	175,177.47	01-May-2006	12	7.825%	14,939.01
3(B)	0118167469	Nov-2006	01-Dec-2005	MN	90.00	183,600.00	183,136.35	01-Mar-2006	14	8.350%	15,391.72
3(B)	0118167576	Jun-2007	01-Dec-2005	MN	90.00	175,500.00	174,232.14	01-Oct-2006	7	8.275%	7,564.39
3(B)	0118168707	Apr-2007	01-Dec-2005	MN	90.00	89,100.00	88,633.39	01-Jul-2006	10	8.240%	6,146.22
3(B)	0118168715	Apr-2007	01-Dec-2005	MN	90.00	84,600.00	84,156.99	01-Jul-2006	10	8.240%	5,826.55

Structured Asset Investment Loan Trust
Mortgage Pass-Through Certificates
Series 2005-11

Contact: Customer Service - CTSLink
Wells Fargo Bank, N.A.
Securities Administration Services
7485 New Horizon Way
Frederick, MD 21703
www.ctslink.com
Telephone: (301) 815-6600
Fax: (301) 815-6660

23-Jul-2007 9:08:46AM

REO Loan Detail - All Mortgage Loans in REO during Current Period

Group	Loan Number	Month Loan Entered REO	First Payment Date	State	LTV at Origination	Original Principal Balance	Current Actual Balance	Paid To Date	Months Delinquent	Current Loan Rate	Approximate Delinquent Interest
3(B)	0118168749	Sep-2006	01-Dec-2005	MN	95.00	132,905.00	132,745.87	01-Jan-2006	16	8.575%	15,992.83
3(B)	0118169481	Feb-2007	01-Dec-2005	MN	76.67	184,000.00	183,746.24	01-Jun-2006	11	9.350%	17,594.52
3(B)	0118170554	Jan-2007	01-Dec-2005	CA	100.00	590,000.00	589,650.53	01-Mar-2006	14	10.250%	70,061.74
3(B)	0118172188	Feb-2007	01-Dec-2005	CA	78.64	232,000.00	231,484.46	01-May-2006	12	9.100%	23,190.63
3(B)	0118172535	Jan-2007	01-Dec-2005	MI	88.75	142,000.00	141,662.08	01-Jul-2006	10	7.950%	5,952.26
3(B)	0118173343	May-2007	01-Dec-2005	CA	84.93	488,750.00	488,078.01	01-Apr-2006	13	8.188%	32,866.35
3(B)	0118173582	Feb-2007	01-Dec-2005	CA	83.55	447,000.00	446,396.34	01-Apr-2006	13	8.250%	43,158.52
3(B)	0118177021	Oct-2006	01-Dec-2005	IL	80.00	368,000.00	368,000.00	01-Nov-2005	18	8.150%	46,616.24
3(B)	0118179290	Apr-2007	01-Dec-2005	AZ	85.00	285,462.00	283,551.29	01-Aug-2006	9	8.553%	15,915.55
3(B)	0118180439	Jul-2007	01-Dec-2005	WA	90.00	288,450.00	286,654.82	01-Sep-2006	8	8.525%	15,242.61
3(B)	0118181650	Jun-2007	01-Dec-2005	CA	80.00	584,000.00	584,000.00	01-Jul-2006	10	6.725%	36,354.00
3(B)	0118181734	May-2007	01-Dec-2005	CA	88.39	495,000.00	490,834.31	01-Sep-2006	8	7.000%	21,754.66
3(B)	0118181940	Apr-2007	01-Dec-2005	CA	80.00	480,000.00	480,000.00	01-Apr-2006	13	6.950%	38,700.00
3(B)	0118182146	May-2007	01-Dec-2005	CA	80.00	228,000.00	227,204.92	01-Jun-2006	11	6.500%	14,726.88
3(B)	0118183631	Jan-2007	01-Dec-2005	IL	80.00	308,000.00	307,801.39	01-Jan-2006	16	7.600%	32,686.94
3(B)	0118184217	Jul-2007	01-Dec-2005	CA	85.00	701,250.00	697,189.90	01-Jan-2007	4	6.840%	20,206.84
3(B)	0118184548	Apr-2007	01-Dec-2005	CA	80.00	248,000.00	247,990.00	01-Jul-2006	10	5.990%	13,614.60
3(B)	0118185792	Mar-2007	01-Dec-2005	MI	85.00	67,150.00	66,848.42	01-Jul-2006	10	9.000%	5,663.44
3(B)	0118185875	May-2007	01-Nov-2005	MI	80.00	138,400.00	137,698.48	01-Jun-2006	11	8.900%	12,484.32
3(B)	0118186196	Oct-2006	01-Dec-2005	MI	85.00	119,000.00	118,453.60	01-Apr-2006	13	8.875%	8,009.74
3(B)	0118186527	Oct-2006	01-Dec-2005	MI	85.00	106,250.00	105,961.46	01-Apr-2006	13	9.100%	7,110.39
3(B)	0118186964	Sep-2006	01-Dec-2005	MI	90.00	103,500.00	103,291.73	01-Mar-2006	14	9.450%	10,481.26
3(B)	0118187087	Jan-2007	01-Dec-2005	MI	95.00	113,905.00	113,369.28	01-Jul-2006	10	8.775%	9,349.08
3(B)	0118187129	Dec-2006	01-Dec-2005	MI	80.00	110,624.00	109,942.01	01-Jun-2006	11	6.725%	7,373.08
3(B)	0118187160	Jun-2007	01-Dec-2005	MI	95.00	159,600.00	158,396.76	01-Dec-2006	5	8.928%	6,132.08
3(B)	0118187525	Mar-2007	01-Dec-2005	CA	80.00	426,400.00	426,400.00	01-Jun-2006	11	7.600%	32,797.18
3(B)	0118187558	Feb-2007	01-Dec-2005	CA	80.00	562,400.00	562,400.00	01-Jun-2006	11	7.550%	42,949.30
3(B)	0118190057	Apr-2007	01-Dec-2005	CA	80.00	254,400.00	254,400.00	01-May-2006	12	6.990%	19,262.32
3(B)	0118191436	Apr-2007	01-Dec-2005	CA	85.00	765,000.00	761,388.33	01-Aug-2006	9	7.150%	39,869.68
3(B)	0118191626	May-2007	01-Dec-2005	CA	80.00	253,600.00	252,949.07	01-Jun-2006	11	7.200%	18,317.47
3(B)	0118191824	Jul-2007	01-Dec-2005	CA	95.00	346,750.00	344,343.59	01-Oct-2006	7	8.475%	20,540.56
3(B)	0118192012	Jul-2007	01-Dec-2005	CA	80.00	268,000.00	268,000.00	01-Oct-2006	7	7.790%	14,652.90
3(B)	0118192723	May-2007	01-Dec-2005	NJ	80.00	272,000.00	272,000.00	01-Apr-2006	13	7.350%	23,290.05
3(B)	0118193200	Jan-2007	01-Dec-2005	KS	80.00	251,200.00	251,200.00	01-Jun-2006	11	6.600%	16,600.09
3(B)	0118193911	Apr-2007	01-Nov-2005	MO	80.00	160,000.00	158,717.26	01-Aug-2006	9	7.250%	9,778.87
3(B)	0118195890	Jun-2007	01-Dec-2005	FL	90.00	315,000.00	313,033.49	01-Aug-2006	9	7.975%	13,708.58
3(B)	0118198456	Jun-2007	01-Dec-2005	AZ	80.00	200,544.00	200,540.47	01-Feb-2006	15	7.090%	18,722.11

Structured Asset Investment Loan Trust
Mortgage Pass-Through Certificates
Series 2005-11

23-Jul-2007 9:08:46AM

Foreclosure Detail - All Mortgage Loans in Foreclosure during Current Period

Summary

New Foreclosure Loans	
Loans in Foreclosure	97
Original Principal Balance	21,165,200.00
Current Actual Balance	21,058,232.11
Current Foreclosure Total	
Loans in Foreclosure	362
Original Principal Balance	82,522,269.00
Current Actual Balance	82,137,880.51

12 Month Foreclosure History

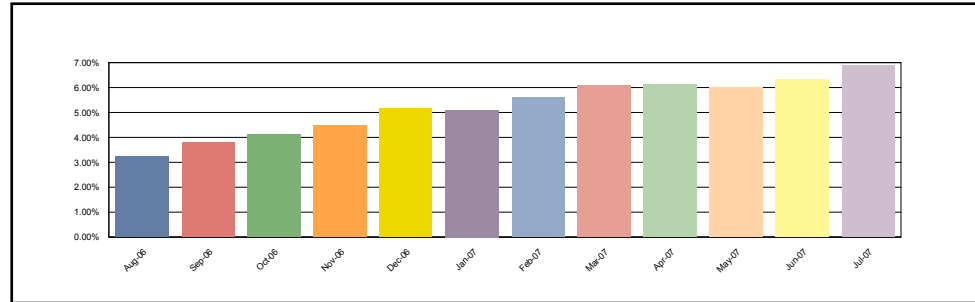

1(A)

New Foreclosure Loans	
Loans in Foreclosure	2
Original Principal Balance	131,000.00
Current Actual Balance	130,314.55
Current Foreclosure Total	
Loans in Foreclosure	5
Original Principal Balance	513,950.00
Current Actual Balance	511,216.87

12 Month Foreclosure History

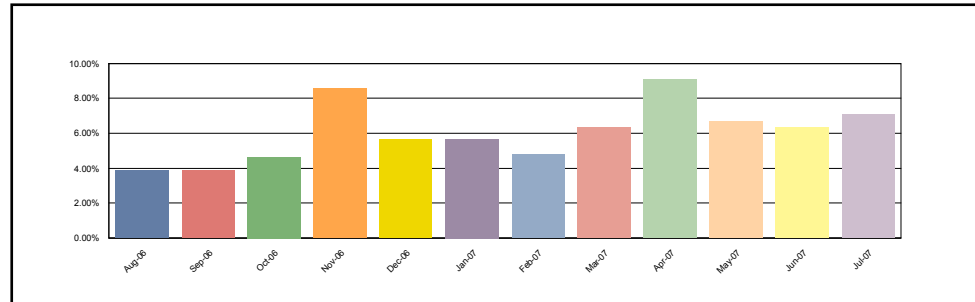

1(B)

New Foreclosure Loans	
Loans in Foreclosure	12
Original Principal Balance	1,553,260.00
Current Actual Balance	1,541,688.51
Current Foreclosure Total	
Loans in Foreclosure	24
Original Principal Balance	3,700,885.00
Current Actual Balance	3,680,276.20

12 Month Foreclosure History

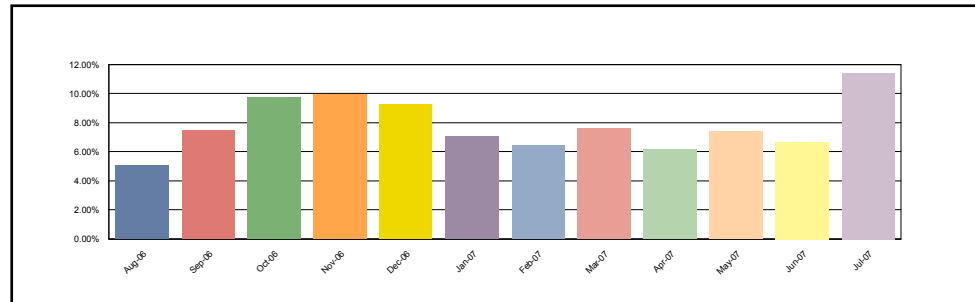

**Structured Asset Investment Loan Trust
Mortgage Pass-Through Certificates
Series 2005-11**

23-Jul-2007 9:08:46AM

Foreclosure Detail - All Mortgage Loans in Foreclosure during Current Period

2(A)

New Foreclosure Loans	
Loans in Foreclosure	6
Original Principal Balance	526,760.00
Current Actual Balance	518,559.59
Current Foreclosure Total	
Loans in Foreclosure	20
Original Principal Balance	2,624,199.00
Current Actual Balance	2,592,576.51

12 Month Foreclosure History

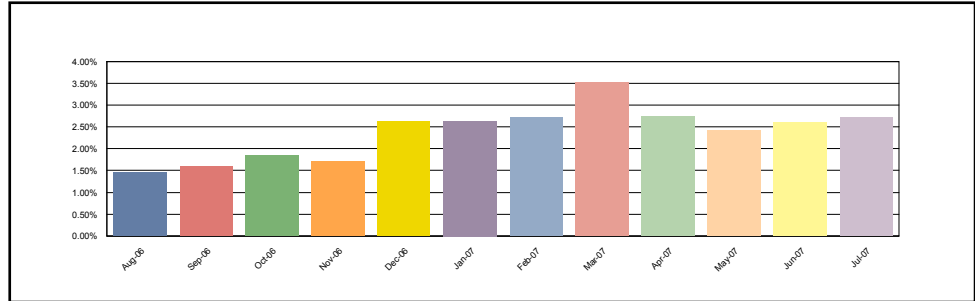

2(B)

New Foreclosure Loans	
Loans in Foreclosure	27
Original Principal Balance	5,803,500.00
Current Actual Balance	5,771,704.04
Current Foreclosure Total	
Loans in Foreclosure	102
Original Principal Balance	20,599,262.00
Current Actual Balance	20,497,786.04

12 Month Foreclosure History

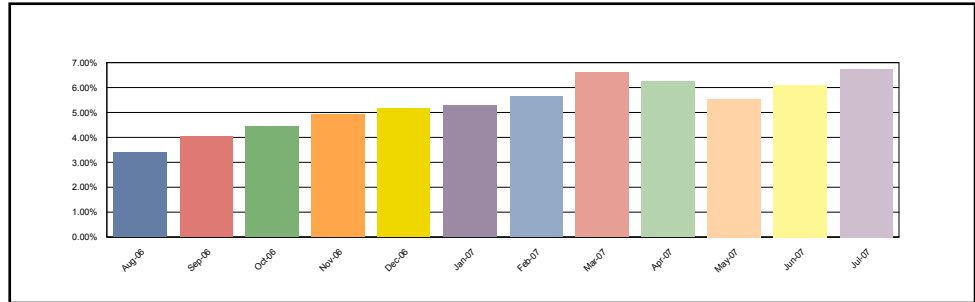

3(A)

New Foreclosure Loans	
Loans in Foreclosure	14
Original Principal Balance	2,207,690.00
Current Actual Balance	2,187,038.60
Current Foreclosure Total	
Loans in Foreclosure	40
Original Principal Balance	5,926,090.00
Current Actual Balance	5,872,124.91

12 Month Foreclosure History

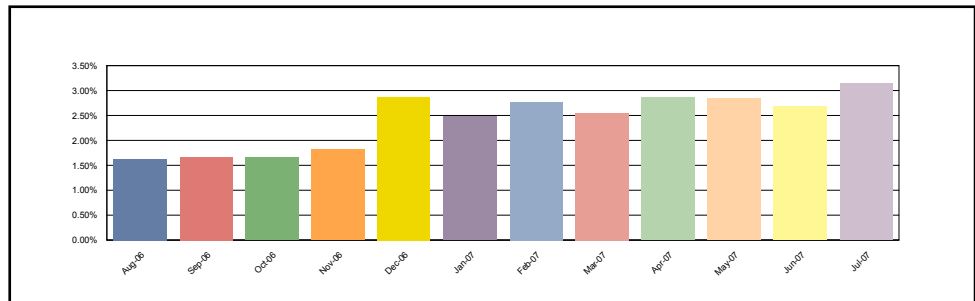

Structured Asset Investment Loan Trust
Mortgage Pass-Through Certificates
Series 2005-11

23-Jul-2007 9:08:46AM

Foreclosure Detail - All Mortgage Loans in Foreclosure during Current Period

3(B)

New Foreclosure Loans	
Loans in Foreclosure	36
Original Principal Balance	10,942,990.00
Current Actual Balance	10,908,926.82
Current Foreclosure Total	
Loans in Foreclosure	171
Original Principal Balance	49,157,883.00
Current Actual Balance	48,983,899.98

12 Month Foreclosure History

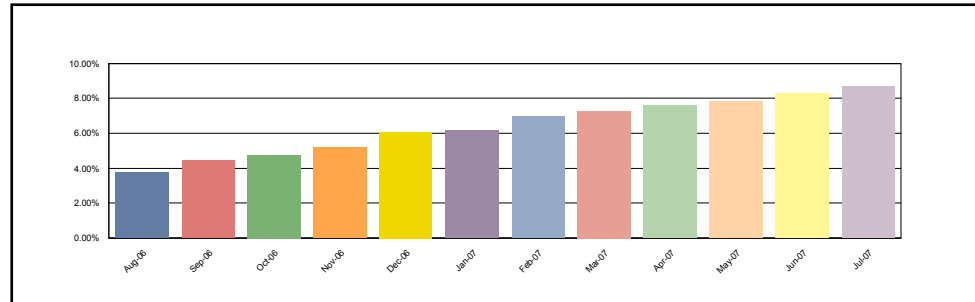

Foreclosure Loan Detail - All Mortgage Loans in Foreclosure during Current Period

Group	Loan Number	Month Loan Entered FC	First Payment Date	State	LTV at Origination	Original Principal Balance	Current Actual Balance	Paid To Date	Months Delinquent	Current Loan Rate	Approximate Delinquent Interest
1(A)	0116817644	Apr-2007	01-Jun-2005	OH	95.00	85,500.00	84,120.87	01-Sep-2006	8	7.000%	4,537.23
1(A)	0116820259	Jul-2007	01-Jun-2005	OH	90.00	81,000.00	80,631.56	01-Dec-2005	17	8.350%	9,959.96
1(A)	0117372490	Nov-2006	01-Aug-2005	OH	95.00	90,250.00	89,581.45	01-Jun-2006	11	8.150%	5,237.07
1(A)	0117874370	Mar-2007	01-Nov-2005	IL	80.00	207,200.00	207,200.00	01-Oct-2006	7	8.300%	12,121.20
1(A)	0118174523	Jul-2007	01-Dec-2005	NJ	20.00	50,000.00	49,682.99	01-Feb-2007	3	10.500%	2,068.24
1(B)	0031811375	Jul-2007	01-Nov-2005	OH	80.00	67,200.00	67,200.00	01-Sep-2006	8	9.300%	4,928.00
1(B)	0117122234	Jul-2007	01-Sep-2005	MO	61.54	40,000.00	39,405.53	01-Feb-2007	3	7.225%	1,102.19
1(B)	0117125823	Jul-2007	01-Sep-2005	AL	90.00	62,910.00	62,310.75	01-Feb-2007	3	9.475%	2,327.47
1(B)	0117136622	Jun-2007	01-Sep-2005	NV	80.00	140,000.00	137,528.77	01-Jan-2007	4	5.990%	3,764.68
1(B)	0117138537	Apr-2006	01-Sep-2005	IL	80.00	155,920.00	153,434.15	01-Feb-2007	3	6.855%	4,055.03
1(B)	0117139691	Apr-2007	01-Jul-2005	OH	80.00	168,000.00	168,000.00	01-Nov-2006	6	8.615%	6,148.80
1(B)	0117140616	Mar-2007	01-Sep-2005	IL	90.00	178,650.00	177,245.37	01-Jul-2006	10	7.850%	12,972.69
1(B)	0117799726	Dec-2006	01-Nov-2005	PA	74.98	104,900.00	104,210.64	01-Jun-2006	11	7.650%	8,033.95
1(B)	0117800763	Jun-2007	01-Nov-2005	MN	80.00	263,920.00	263,920.00	01-Jan-2007	4	7.200%	8,841.30
1(B)	0117851295	May-2007	01-Oct-2005	CT	80.00	267,200.00	267,200.00	01-Nov-2006	6	6.800%	11,222.40
1(B)	0117871970	May-2007	01-Nov-2005	CA	80.00	99,200.00	99,200.00	01-Nov-2006	6	6.750%	4,133.36
1(B)	0117886457	Jul-2007	01-Oct-2005	MI	80.00	173,600.00	173,600.00	01-Feb-2007	3	7.600%	5,135.70
1(B)	0117889469	Jul-2007	01-Nov-2005	IL	80.00	144,000.00	143,947.42	01-Feb-2007	3	6.950%	3,868.60
1(B)	0118078625	Jul-2007	01-Nov-2005	NC	95.00	115,900.00	115,900.00	01-Dec-2006	5	8.500%	5,408.69
1(B)	0118162809	Jul-2007	01-Dec-2005	CA	80.00	130,400.00	127,193.75	01-Feb-2007	3	7.400%	3,649.96
1(B)	0118163740	May-2007	01-Dec-2005	AZ	90.00	292,815.00	292,815.00	01-Dec-2006	5	7.990%	10,812.20
1(B)	0118168897	Jun-2007	01-Dec-2005	MN	80.00	179,920.00	179,058.29	01-Jan-2007	4	7.525%	6,283.70
1(B)	0118169713	Jun-2007	01-Dec-2005	MN	80.00	185,600.00	185,450.76	01-Jan-2007	4	7.400%	6,398.04
1(B)	0118174515	Jul-2007	01-Dec-2005	NJ	80.00	200,000.00	197,627.86	01-Feb-2007	3	7.400%	5,672.18

Structured Asset Investment Loan Trust
Mortgage Pass-Through Certificates
Series 2005-11

Contact: Customer Service - CTSLink
Wells Fargo Bank, N.A.
Securities Administration Services
7485 New Horizon Way
Frederick, MD 21703
www.ctslink.com
Telephone: (301) 815-6600
Fax: (301) 815-6660

23-Jul-2007 9:08:46AM

Foreclosure Loan Detail - All Mortgage Loans in Foreclosure during Current Period

Group	Loan Number	Month Loan Entered FC	First Payment Date	State	LTV at Origination	Original Principal Balance	Current Actual Balance	Paid To Date	Months Delinquent	Current Loan Rate	Approximate Delinquent Interest
1(B)	0118182310	Jul-2007	01-Nov-2005	IL	80.00	183,200.00	181,016.75	01-Jan-2007	4	7.400%	6,231.85
1(B)	0118182567	Jul-2007	01-Dec-2005	IL	80.00	148,000.00	146,300.93	01-Mar-2007	2	7.915%	3,611.90
1(B)	0118184753	Jul-2007	01-Dec-2005	WA	85.00	191,250.00	190,385.52	01-Jan-2007	4	8.900%	6,887.52
1(B)	0118186246	Jul-2007	01-Nov-2005	MI	80.00	96,800.00	96,800.00	01-Jan-2007	4	8.640%	3,939.78
1(B)	0118194281	Feb-2007	01-Dec-2005	IL	78.80	111,500.00	110,524.71	01-Sep-2006	8	6.800%	5,778.43
2(A)	0116821695	Jun-2006	01-Jun-2005	OH	90.00	88,200.00	87,654.09	01-Jan-2006	16	7.400%	9,008.47
2(A)	0116822081	Jul-2007	01-Jul-2005	MI	90.00	73,800.00	72,609.65	01-Mar-2007	2	7.650%	1,728.36
2(A)	0116823691	Jul-2007	01-Jun-2005	OH	90.00	85,500.00	84,321.47	01-Jan-2007	4	8.400%	3,324.61
2(A)	0116823980	Jun-2007	01-Jun-2005	CA	89.38	286,000.00	278,293.81	01-Feb-2007	3	6.400%	6,826.36
2(A)	0116825407	Jul-2007	01-Jun-2005	OH	90.00	80,100.00	79,012.56	01-Mar-2007	2	9.175%	2,282.58
2(A)	0116826413	Mar-2007	01-Jul-2005	NY	84.89	499,999.00	492,574.52	01-Oct-2006	7	6.900%	19,284.78
2(A)	0116834987	Jun-2007	01-Jul-2005	KY	90.00	67,500.00	66,755.77	01-Dec-2006	5	8.750%	3,206.16
2(A)	0116834995	Jun-2007	01-Jul-2005	KY	89.99	62,900.00	62,165.92	01-Dec-2006	5	8.750%	2,985.67
2(A)	0116837584	Jan-2007	01-Jul-2005	PA	90.00	91,440.00	90,735.20	01-May-2006	12	7.950%	5,121.57
2(A)	0116838855	Jul-2007	01-Jul-2005	FL	90.00	171,000.00	167,571.57	01-Mar-2007	2	6.500%	2,699.28
2(A)	0116843905	Jan-2007	01-Jul-2005	OH	84.37	86,900.00	86,216.17	01-Jun-2006	11	8.300%	7,254.29
2(A)	0116845009	Jul-2007	01-Jul-2005	MI	90.00	93,960.00	92,795.01	01-Mar-2007	2	8.990%	2,623.54
2(A)	0117355123	Dec-2006	01-Aug-2005	NY	90.00	274,500.00	272,817.38	01-Feb-2006	15	6.750%	23,976.60
2(A)	0117388884	Feb-2007	01-Jul-2005	OH	90.00	122,400.00	121,346.60	01-Jun-2006	11	7.850%	7,458.42
2(A)	0117466805	Jul-2007	01-Oct-2005	AZ	20.00	22,400.00	22,249.33	01-Feb-2007	3	11.225%	993.44
2(A)	0118156405	Aug-2006	01-Dec-2005	HI	80.00	212,000.00	211,254.54	01-Mar-2006	14	6.950%	18,048.93
2(A)	0118164003	May-2006	01-Dec-2005	NY	20.00	116,000.00	116,000.00	01-Nov-2005	18	11.450%	21,100.80
2(A)	0118166198	Jun-2007	01-Dec-2005	OH	90.00	77,850.00	77,108.44	01-Jan-2007	4	8.150%	2,694.65
2(A)	0118166545	Feb-2007	01-Dec-2005	OH	90.00	85,500.00	84,943.16	01-Sep-2006	8	8.300%	4,220.50
2(A)	0118196211	Mar-2007	01-Dec-2005	NY	75.00	26,250.00	26,151.32	01-Sep-2006	8	10.950%	2,273.18
2(B)	0117121681	May-2007	01-Aug-2005	PA	90.00	36,000.00	35,680.11	01-Oct-2006	7	9.105%	1,741.79
2(B)	0117125401	Jul-2007	01-Jul-2005	MO	80.00	60,000.00	59,464.86	01-Feb-2007	3	11.875%	2,513.53
2(B)	0117126573	Jan-2007	01-Sep-2005	KY	90.00	67,500.00	67,024.16	01-Aug-2006	9	8.850%	5,113.88
2(B)	0117128397	Mar-2007	01-Sep-2005	OH	80.00	78,400.00	77,667.30	01-Nov-2006	6	8.610%	4,189.28
2(B)	0117131631	Jul-2007	01-Sep-2005	TX	80.00	102,000.00	100,625.03	01-Feb-2007	3	7.730%	3,026.39
2(B)	0117134320	Jul-2007	01-Aug-2005	OH	80.00	124,000.00	122,002.31	01-Feb-2007	3	7.100%	3,348.91
2(B)	0117135756	Oct-2006	01-Sep-2005	OH	80.00	134,320.00	133,255.43	01-May-2006	12	6.750%	9,657.57
2(B)	0117136606	Jul-2007	01-Sep-2005	CA	66.67	140,000.00	137,916.50	01-Feb-2007	3	7.350%	3,929.48
2(B)	0117137489	Jul-2006	01-Sep-2005	MT	80.00	145,600.00	144,060.47	01-Sep-2006	8	7.225%	8,041.75
2(B)	0117140707	Feb-2007	01-Sep-2005	CA	65.69	180,000.00	177,480.26	01-Nov-2006	6	6.600%	7,192.56
2(B)	0117140830	Jun-2007	01-Aug-2005	GA	95.00	180,500.00	179,042.01	01-Sep-2006	8	8.975%	12,609.16
2(B)	0117143545	Mar-2007	01-Sep-2005	NJ	80.00	220,000.00	217,495.74	01-Oct-2006	7	7.240%	10,956.03
2(B)	0117150094	Jul-2007	01-Sep-2005	CA	88.24	525,000.00	518,253.87	01-Feb-2007	3	7.975%	12,116.98
2(B)	0117462135	May-2007	01-Oct-2005	KS	90.00	32,400.00	32,110.15	01-Oct-2006	7	8.600%	1,945.43
2(B)	0117830273	Jun-2007	01-Nov-2005	MA	88.92	187,625.00	185,631.31	01-Jan-2007	4	7.940%	5,959.41

Structured Asset Investment Loan Trust
Mortgage Pass-Through Certificates
Series 2005-11

Contact: Customer Service - CTSLink
Wells Fargo Bank, N.A.
Securities Administration Services
7485 New Horizon Way
Frederick, MD 21703
www.ctslink.com
Telephone: (301) 815-6600
Fax: (301) 815-6660

23-Jul-2007 9:08:46AM

Foreclosure Loan Detail - All Mortgage Loans in Foreclosure during Current Period

Group	Loan Number	Month Loan Entered FC	First Payment Date	State	LTV at Origination	Original Principal Balance	Current Actual Balance	Paid To Date	Months Delinquent	Current Loan Rate	Approximate Delinquent Interest
2(B)	0117834267	Jul-2007	01-Nov-2005	CA	80.00	297,600.00	297,600.00	01-Nov-2006	6	7.090%	13,074.56
2(B)	0117841023	Mar-2007	01-Nov-2005	CA	90.00	297,000.00	297,000.00	01-Oct-2006	7	6.450%	13,253.67
2(B)	0117849802	May-2007	01-Nov-2005	FL	90.00	243,000.00	242,636.80	01-Nov-2006	6	6.900%	8,476.08
2(B)	0117855346	Dec-2006	01-Nov-2005	NY	95.00	242,250.00	242,249.43	01-May-2006	12	7.900%	17,635.80
2(B)	0117860304	Nov-2006	01-Nov-2005	NY	95.00	342,000.00	342,000.00	01-May-2006	12	7.300%	22,503.60
2(B)	0117860403	May-2006	01-Nov-2005	NY	80.00	420,000.00	420,000.00	01-Dec-2005	17	7.850%	48,877.50
2(B)	0117861401	Jul-2007	01-Nov-2005	FL	83.00	290,500.00	288,220.16	01-Feb-2007	3	6.300%	5,566.58
2(B)	0117865832	Jun-2007	01-Nov-2005	MN	80.00	180,000.00	179,498.69	01-Jan-2007	4	6.700%	5,564.48
2(B)	0117867887	Jul-2007	01-Nov-2005	MN	80.00	191,200.00	191,200.00	01-Feb-2007	3	6.900%	5,098.65
2(B)	0117882498	Jan-2007	01-Nov-2005	IL	95.00	107,350.00	107,052.86	01-Aug-2006	9	8.750%	6,948.62
2(B)	0117890491	Jul-2007	01-Nov-2005	AZ	100.00	150,000.00	150,000.00	01-Feb-2007	3	9.150%	4,681.25
2(B)	0117891523	Jul-2007	01-Nov-2005	CA	80.00	280,000.00	280,000.00	01-Jul-2006	10	7.590%	19,851.96
2(B)	0117893354	Nov-2006	01-Dec-2005	NY	95.00	343,900.00	342,449.51	01-Apr-2006	13	7.450%	24,645.93
2(B)	0117893586	Apr-2007	01-Nov-2005	NY	100.00	350,000.00	350,000.00	01-Jun-2006	11	9.800%	30,864.08
2(B)	0118136753	Mar-2007	01-Dec-2005	FL	90.00	256,500.00	255,114.52	01-Oct-2006	7	9.700%	15,350.92
2(B)	0118137033	Jan-2007	01-Dec-2005	FL	80.00	286,400.00	285,279.78	01-Sep-2006	8	7.000%	15,424.04
2(B)	0118138288	Sep-2006	01-Nov-2005	IL	85.00	143,650.00	143,142.12	01-Apr-2006	13	8.725%	12,585.89
2(B)	0118138866	Mar-2007	01-Dec-2005	IL	80.00	112,800.00	111,783.53	01-Sep-2006	8	6.650%	5,703.93
2(B)	0118139625	May-2007	01-Dec-2005	IL	89.98	364,400.00	363,785.76	01-Feb-2006	15	8.900%	43,085.15
2(B)	0118139674	Apr-2007	01-Dec-2005	IL	95.00	218,500.00	216,559.99	01-Nov-2006	6	7.700%	9,057.50
2(B)	0118142264	Jun-2006	01-Dec-2005	FL	85.00	149,600.00	148,955.90	01-Jul-2006	10	9.200%	8,433.98
2(B)	0118142744	Jul-2007	01-Dec-2005	CA	85.00	238,000.00	236,269.07	01-Feb-2007	3	7.500%	4,402.08
2(B)	0118143676	Sep-2006	01-Dec-2005	WI	90.00	190,800.00	190,225.63	01-Apr-2006	13	8.600%	19,174.53
2(B)	0118144005	Jul-2007	01-Nov-2005	CA	61.81	179,250.00	176,788.56	01-Feb-2007	3	6.990%	4,771.87
2(B)	0118144468	Dec-2006	01-Nov-2005	IL	85.00	189,550.00	188,999.25	01-Oct-2006	7	8.715%	9,990.09
2(B)	0118146307	Jun-2007	01-Dec-2005	AZ	80.00	196,000.00	195,994.59	01-Feb-2007	3	5.950%	4,450.75
2(B)	0118148550	May-2007	01-Dec-2005	CA	33.01	110,250.00	108,765.77	01-Dec-2006	5	5.950%	3,446.49
2(B)	0118149772	Jun-2007	01-Dec-2005	TX	90.00	62,100.00	61,391.76	01-Jan-2007	4	10.000%	2,912.10
2(B)	0118149780	Jul-2007	01-Dec-2005	TX	90.00	67,500.00	66,359.43	01-Feb-2007	3	10.000%	2,623.60
2(B)	0118149848	Jul-2006	01-Nov-2005	TX	95.00	213,750.00	213,310.85	01-Feb-2006	15	9.350%	26,627.08
2(B)	0118150911	Jun-2007	01-Dec-2005	CO	90.00	159,930.00	159,814.99	01-Jan-2007	4	8.250%	4,076.10
2(B)	0118152685	Jul-2007	01-Dec-2005	MI	80.00	137,200.00	135,557.22	01-Mar-2007	2	7.700%	3,249.46
2(B)	0118153071	Apr-2007	01-Nov-2005	CA	90.00	225,000.00	223,712.12	01-Nov-2006	6	6.600%	7,401.74
2(B)	0118155563	Jun-2007	01-Dec-2005	RI	85.00	263,500.00	262,824.77	01-Jan-2007	4	9.700%	10,560.37
2(B)	0118156074	Oct-2006	01-Dec-2005	HI	95.00	110,675.00	110,554.62	01-Mar-2006	14	8.215%	9,641.76
2(B)	0118157171	Jul-2007	01-Nov-2005	TX	79.68	100,400.00	99,318.26	01-Feb-2007	3	8.850%	3,450.93
2(B)	0118157296	Jun-2007	01-Nov-2005	TX	100.00	139,839.00	138,327.40	15-Jan-2007	4	7.900%	3,476.99
2(B)	0118159755	Sep-2006	01-Dec-2005	NY	95.00	380,000.00	379,490.56	01-Apr-2006	13	8.275%	31,317.11
2(B)	0118159912	Jan-2007	01-Nov-2005	FL	80.00	191,952.00	190,439.21	01-Sep-2006	8	7.838%	11,605.32
2(B)	0118161058	May-2007	01-Dec-2005	NV	80.00	268,636.00	268,636.00	01-Dec-2006	5	8.340%	12,285.63

Structured Asset Investment Loan Trust
Mortgage Pass-Through Certificates
Series 2005-11

Contact: Customer Service - CTSLink
Wells Fargo Bank, N.A.
Securities Administration Services
7485 New Horizon Way
Frederick, MD 21703
www.ctslink.com
Telephone: (301) 815-6600
Fax: (301) 815-6660

23-Jul-2007 9:08:46AM

Foreclosure Loan Detail - All Mortgage Loans in Foreclosure during Current Period

Group	Loan Number	Month Loan Entered FC	First Payment Date	State	LTV at Origination	Original Principal Balance	Current Actual Balance	Paid To Date	Months Delinquent	Current Loan Rate	Approximate Delinquent Interest
2(B)	0118161751	May-2006	01-Dec-2005	NV	90.00	274,500.00	272,052.47	01-Sep-2006	8	6.700%	11,377.80
2(B)	0118161975	Jan-2007	01-Dec-2005	AK	95.00	204,250.00	203,428.65	01-Sep-2006	8	6.900%	8,866.14
2(B)	0118162684	Jul-2007	01-Dec-2005	CA	80.00	221,600.00	221,600.00	01-Feb-2007	3	6.450%	5,493.85
2(B)	0118162783	Jun-2007	01-Dec-2005	CA	95.00	190,000.00	188,987.37	01-Jan-2007	4	7.175%	6,301.16
2(B)	0118164714	Jun-2007	01-Dec-2005	NY	80.00	340,000.00	339,749.68	01-Dec-2005	17	7.540%	37,608.85
2(B)	0118165802	Jul-2006	01-Nov-2005	WI	80.00	75,600.00	75,148.01	01-Oct-2006	7	9.650%	5,145.93
2(B)	0118166180	Jun-2007	01-Dec-2005	OH	95.00	70,775.00	70,107.46	01-Jan-2007	4	8.200%	2,269.82
2(B)	0118166420	Mar-2007	01-Dec-2005	WI	85.00	121,550.00	121,118.68	01-Sep-2006	8	7.350%	5,669.88
2(B)	0118166487	Jan-2007	01-Dec-2005	WI	85.00	136,000.00	135,209.64	01-Aug-2006	9	8.325%	7,108.39
2(B)	0118166503	Mar-2007	01-Dec-2005	WI	95.00	98,800.00	97,929.37	01-Oct-2006	7	8.225%	4,793.48
2(B)	0118166537	Mar-2007	01-Dec-2005	OH	95.00	39,425.00	39,193.69	01-Oct-2006	7	9.300%	2,580.89
2(B)	0118168244	Jun-2007	01-Nov-2005	MN	90.00	273,600.00	272,316.85	01-Dec-2006	5	7.600%	9,211.46
2(B)	0118168848	May-2007	01-Dec-2005	MN	90.00	211,500.00	210,642.81	01-May-2006	12	8.050%	15,630.64
2(B)	0118170331	Jul-2007	01-Dec-2005	CA	80.00	224,000.00	222,745.63	01-Mar-2007	2	7.490%	5,187.09
2(B)	0118171107	Apr-2007	01-Dec-2005	SD	85.00	340,000.00	336,426.07	01-Nov-2006	6	7.250%	11,582.82
2(B)	0118171289	Jan-2007	01-Dec-2005	AZ	80.03	123,250.00	122,379.74	01-Aug-2006	9	7.350%	7,652.58
2(B)	0118171545	Jul-2007	01-Dec-2005	FL	80.00	340,000.00	339,605.88	01-Mar-2006	14	7.990%	33,837.75
2(B)	0118173046	May-2007	01-Dec-2005	CA	69.65	280,000.00	278,264.70	01-Mar-2007	2	7.100%	6,118.05
2(B)	0118174127	Jun-2007	01-Dec-2005	NJ	90.00	292,500.00	290,892.14	01-Aug-2006	9	8.600%	18,347.07
2(B)	0118174598	Feb-2007	01-Dec-2005	NJ	80.00	191,200.00	190,165.56	01-Sep-2006	8	7.850%	11,677.00
2(B)	0118175546	Feb-2007	01-Dec-2005	IL	95.00	77,900.00	77,483.19	01-Sep-2006	8	9.275%	5,651.39
2(B)	0118175678	Apr-2007	01-Dec-2005	IL	95.00	137,750.00	136,645.77	01-Nov-2006	6	8.250%	7,042.51
2(B)	0118176213	Apr-2007	01-Dec-2005	IL	80.00	180,000.00	178,236.88	01-Nov-2006	6	7.450%	8,234.38
2(B)	0118176353	May-2007	01-Nov-2005	IL	78.22	176,000.00	174,269.69	01-Dec-2006	5	7.990%	7,596.92
2(B)	0118176650	Dec-2006	01-Dec-2005	WI	97.27	178,000.00	177,015.08	01-Jul-2006	10	8.100%	8,815.97
2(B)	0118177385	Jun-2007	01-Dec-2005	IL	90.00	517,500.00	513,379.19	01-Feb-2007	3	9.400%	15,180.70
2(B)	0118177849	Mar-2007	01-Dec-2005	OH	90.00	96,300.00	95,752.13	01-Oct-2006	7	9.450%	4,454.77
2(B)	0118177948	Apr-2007	01-Dec-2005	OH	90.00	99,225.00	98,569.68	01-Nov-2006	6	9.375%	5,820.42
2(B)	0118178052	Jun-2007	01-Dec-2005	OH	90.00	112,500.00	112,025.33	01-Jan-2007	4	7.975%	3,247.80
2(B)	0118178441	Jun-2006	01-Dec-2005	PA	80.00	32,000.00	31,971.56	01-Jan-2006	16	10.000%	4,537.69
2(B)	0118179654	Jul-2007	01-Dec-2005	AZ	85.00	187,000.00	186,361.81	01-Jan-2007	4	8.715%	5,610.50
2(B)	0118180199	Jun-2007	01-Dec-2005	VA	90.00	118,800.00	118,372.30	01-Jun-2006	11	9.400%	9,892.87
2(B)	0118181742	Jun-2007	01-Dec-2005	CA	86.84	359,500.00	357,832.84	01-Jan-2007	4	7.640%	10,689.79
2(B)	0118183094	Mar-2007	01-Nov-2005	IL	90.00	67,500.00	67,070.63	01-Oct-2006	7	9.350%	3,359.58
2(B)	0118183409	Feb-2007	01-Dec-2005	IL	90.00	233,910.00	233,910.00	01-Sep-2006	8	7.990%	12,338.70
2(B)	0118183789	Dec-2006	01-Dec-2005	IL	90.00	189,000.00	188,209.88	01-Jun-2006	11	8.675%	14,248.75
2(B)	0118184662	Apr-2007	01-Nov-2005	WA	95.00	318,250.00	316,921.90	01-Nov-2006	6	7.740%	15,278.48
2(B)	0118185677	Jul-2007	01-Nov-2005	MI	95.00	139,650.00	139,649.91	01-Mar-2007	2	7.500%	3,258.48
2(B)	0118190586	Jul-2007	01-Dec-2005	CA	80.00	300,800.00	299,456.58	01-Dec-2006	5	7.500%	12,214.45
2(B)	0118191089	Jul-2007	01-Dec-2005	CA	90.00	270,000.00	268,619.22	01-Jan-2007	4	7.290%	7,554.30

Structured Asset Investment Loan Trust
Mortgage Pass-Through Certificates
Series 2005-11

23-Jul-2007 9:08:46AM

Foreclosure Loan Detail - All Mortgage Loans in Foreclosure during Current Period

Group	Loan Number	Month Loan Entered FC	First Payment Date	State	LTV at Origination	Original Principal Balance	Current Actual Balance	Paid To Date	Months Delinquent	Current Loan Rate	Approximate Delinquent Interest
2(B)	0118192392	Jul-2007	01-Dec-2005	CT	80.00	130,400.00	129,900.07	01-Mar-2007	2	8.800%	3,592.51
2(B)	0118192632	Apr-2007	01-Dec-2005	NJ	90.00	342,000.00	341,196.03	01-Mar-2006	14	8.700%	26,521.11
2(B)	0118195023	Jul-2007	01-Dec-2005	FL	80.00	244,000.00	244,000.00	01-Feb-2007	3	7.090%	6,699.80
2(B)	0118196625	Dec-2006	01-Dec-2005	NY	79.71	275,000.00	273,763.68	01-Jul-2006	10	8.990%	23,166.02
2(B)	0118197532	Jul-2007	01-Dec-2005	AZ	85.00	344,250.00	342,633.34	01-Jan-2007	4	7.600%	10,966.51
2(B)	0118199967	Jul-2007	01-Dec-2005	CA	95.00	346,750.00	345,875.04	01-Feb-2007	3	9.990%	12,000.39
2(B)	0118200161	Jul-2007	01-Dec-2005	AZ	80.00	172,400.00	171,681.29	01-Feb-2007	3	7.090%	4,714.10
3(A)	0031811441	Jul-2007	01-Nov-2005	WI	80.00	100,000.00	99,195.81	01-Jun-2006	11	6.250%	6,141.31
3(A)	0115810384	Jul-2006	01-Feb-2005	OH	83.81	88,000.00	86,950.89	01-Mar-2006	14	7.000%	7,483.47
3(A)	0115824898	Jul-2007	01-Apr-2005	PA	90.00	85,500.00	84,208.28	01-Dec-2006	5	7.990%	3,670.44
3(A)	0116157934	Nov-2006	01-Apr-2005	OH	90.00	81,000.00	79,921.99	01-Jun-2006	11	6.800%	5,423.26
3(A)	0116816687	Mar-2007	01-Feb-2005	NM	85.00	92,650.00	91,217.80	01-Sep-2006	8	7.600%	5,376.34
3(A)	0116817347	Jul-2007	01-Jun-2005	OH	95.00	114,000.00	113,622.92	01-Sep-2005	20	7.000%	12,184.68
3(A)	0116817545	Jul-2007	01-Jun-2005	OH	90.00	97,200.00	95,126.49	01-Jan-2007	4	6.900%	3,036.53
3(A)	0116817701	Apr-2007	01-Jul-2005	IL	82.50	198,000.00	194,946.02	01-Nov-2006	6	6.990%	8,407.01
3(A)	0116818790	Apr-2007	01-Jun-2005	OH	90.00	67,500.00	66,928.55	01-Aug-2006	9	9.100%	5,259.88
3(A)	0116819566	Jul-2007	01-Jun-2005	OH	95.00	98,325.00	97,494.27	01-Jul-2006	10	8.750%	8,014.18
3(A)	0116819848	Jul-2007	01-Jun-2005	OH	85.00	86,700.00	85,301.75	01-Feb-2007	3	7.650%	2,537.02
3(A)	0116824103	Feb-2007	01-Jul-2005	SC	89.86	133,000.00	131,750.99	01-Sep-2006	8	8.585%	8,849.48
3(A)	0116824434	Jun-2007	01-Jul-2005	KY	88.33	106,000.00	104,422.12	01-Nov-2006	6	6.900%	4,440.60
3(A)	0116825290	Jun-2006	01-Jul-2005	IA	90.00	66,600.00	66,300.70	01-Jan-2006	16	9.250%	8,660.65
3(A)	0116826033	Dec-2006	01-Jul-2005	IN	95.00	166,250.00	164,841.68	01-Jul-2006	10	8.350%	12,889.82
3(A)	0116830449	Jul-2007	01-Jul-2005	NY	90.00	60,300.00	59,640.26	01-Feb-2007	3	9.350%	2,196.57
3(A)	0116840547	Apr-2007	01-Jun-2005	NY	82.46	168,100.00	166,066.76	01-Nov-2006	6	8.300%	8,613.31
3(A)	0116840901	Dec-2006	01-Jun-2005	IN	90.00	123,300.00	122,504.16	01-Aug-2006	9	10.500%	11,203.33
3(A)	0116844408	Jul-2007	01-Jul-2005	TN	83.78	74,965.00	70,846.77	01-Jan-2007	4	8.750%	2,898.19
3(A)	0116844630	May-2007	01-Jul-2005	IL	90.00	132,830.00	131,103.27	01-Oct-2006	7	7.500%	6,859.62
3(A)	0117123950	Jun-2007	01-Sep-2005	MS	90.00	51,120.00	50,603.86	01-Mar-2007	2	9.475%	1,512.58
3(A)	0117141770	Jan-2007	01-Jun-2005	FL	90.00	193,050.00	191,114.96	01-Sep-2006	8	8.600%	12,860.51
3(A)	0117142687	Feb-2007	01-Sep-2005	IL	66.29	205,500.00	203,227.46	01-Sep-2006	8	6.990%	10,946.21
3(A)	0117357228	Jul-2007	01-Jul-2005	OH	90.00	92,700.00	92,158.55	01-Mar-2006	14	8.300%	9,534.34
3(A)	0117379768	Nov-2006	01-Jul-2005	OH	90.00	90,000.00	89,333.07	01-Jun-2006	11	8.600%	7,807.50
3(A)	0117801548	Jul-2007	01-Sep-2005	MA	20.00	34,000.00	33,763.46	01-Feb-2007	3	10.990%	1,474.49
3(A)	0117893487	Aug-2006	01-Nov-2005	NY	20.00	70,000.00	69,914.88	01-Jan-2006	16	10.450%	10,396.43
3(A)	0118136480	Jul-2007	01-Dec-2005	MD	20.00	69,000.00	68,645.70	01-Jan-2007	4	11.150%	3,651.73
3(A)	0118146414	May-2007	01-Dec-2005	FL	82.31	214,000.00	211,615.27	01-Dec-2006	5	6.950%	6,512.25
3(A)	0118156082	Dec-2006	01-Dec-2005	HI	90.00	616,500.00	612,210.68	01-Jul-2006	10	6.800%	33,404.57
3(A)	0118157197	Jun-2007	01-Dec-2005	TX	76.92	40,000.00	39,756.78	01-Jan-2007	4	10.350%	1,955.71
3(A)	0118160316	Jul-2007	01-Dec-2005	NY	74.07	1,000,000.00	994,780.04	01-Feb-2007	3	7.475%	28,889.41
3(A)	0118164631	Oct-2006	01-Dec-2005	NY	80.00	360,000.00	358,374.37	01-May-2006	12	7.500%	29,116.28

Structured Asset Investment Loan Trust
Mortgage Pass-Through Certificates
Series 2005-11

Contact: Customer Service - CTSLink
Wells Fargo Bank, N.A.
Securities Administration Services
7485 New Horizon Way
Frederick, MD 21703
www.ctslink.com
Telephone: (301) 815-6600
Fax: (301) 815-6660

23-Jul-2007 9:08:46AM

Foreclosure Loan Detail - All Mortgage Loans in Foreclosure during Current Period

Group	Loan Number	Month Loan Entered FC	First Payment Date	State	LTV at Origination	Original Principal Balance	Current Actual Balance	Paid To Date	Months Delinquent	Current Loan Rate	Approximate Delinquent Interest
3(A)	0118166552	Feb-2007	01-Dec-2005	OH	90.00	81,000.00	80,472.49	01-Sep-2006	8	8.300%	3,982.32
3(A)	0118175215	Jul-2007	01-Dec-2005	NJ	95.00	247,000.00	244,492.87	01-Feb-2007	3	8.250%	6,703.71
3(A)	0118177872	May-2007	01-Nov-2005	OH	90.00	99,000.00	97,767.63	01-Jan-2007	4	7.150%	2,521.68
3(A)	0118185263	Jul-2007	01-Dec-2005	WA	20.00	48,000.00	47,761.43	01-Feb-2007	3	11.650%	2,217.31
3(A)	0118190396	Apr-2007	01-Dec-2005	CA	20.00	63,000.00	62,611.49	01-Nov-2006	6	9.500%	3,749.39
3(A)	0118192368	Dec-2006	01-Dec-2005	NY	20.00	110,000.00	109,519.39	01-Aug-2006	9	10.500%	10,016.74
3(A)	0118195825	May-2007	01-Dec-2005	FL	82.93	102,000.00	101,609.05	01-Apr-2006	13	7.400%	7,249.37
3(B)	0031747900	Jun-2007	01-Nov-2005	VA	79.99	295,900.00	295,900.00	01-Jan-2007	4	9.500%	13,315.50
3(B)	0031786494	Dec-2006	01-Sep-2005	NJ	80.00	348,000.00	345,535.80	01-Jul-2006	10	8.375%	27,107.40
3(B)	0031786528	Jun-2007	01-Sep-2005	MA	80.00	352,000.00	351,936.20	01-Feb-2007	3	7.250%	9,898.56
3(B)	0117122291	May-2007	01-Sep-2005	OH	90.00	40,500.00	40,208.58	01-Dec-2006	5	10.225%	2,277.63
3(B)	0117123158	Nov-2006	01-Sep-2005	PA	85.00	46,750.00	46,468.88	01-Oct-2006	7	10.475%	3,469.99
3(B)	0117123182	Jun-2007	01-Sep-2005	GA	90.00	46,800.00	46,308.05	01-Jan-2007	4	8.975%	1,959.16
3(B)	0117124883	Apr-2007	01-Sep-2005	AL	75.00	57,000.00	56,508.81	01-Dec-2006	5	9.350%	2,912.13
3(B)	0117125856	Apr-2007	01-Aug-2005	AR	90.00	63,000.00	62,568.45	01-Jul-2006	10	8.990%	5,294.00
3(B)	0117130450	Nov-2006	01-Aug-2005	OH	85.00	93,500.00	92,764.87	01-Jun-2006	11	7.850%	5,898.91
3(B)	0117131334	May-2007	01-Sep-2005	PA	64.52	100,000.00	98,681.74	01-Nov-2006	6	6.850%	4,163.75
3(B)	0117134270	Jun-2007	01-Aug-2005	KS	95.00	123,500.00	122,230.92	01-Jan-2007	4	9.100%	5,247.71
3(B)	0117135111	May-2007	01-Sep-2005	MS	80.00	128,908.00	126,936.77	01-Nov-2006	6	6.355%	4,936.77
3(B)	0117137687	May-2007	01-Sep-2005	NM	80.00	147,200.00	145,758.38	01-Jan-2007	4	9.225%	6,349.04
3(B)	0117139451	Nov-2006	01-Sep-2005	CO	75.00	165,000.00	163,261.74	01-Dec-2006	5	8.350%	7,460.03
3(B)	0117139907	Apr-2007	01-Sep-2005	TN	100.00	170,000.00	168,060.51	01-Nov-2006	6	7.600%	5,315.59
3(B)	0117139964	Jul-2007	01-Sep-2005	FL	80.00	170,400.00	167,639.60	01-Feb-2007	3	6.890%	4,454.91
3(B)	0117142679	Jan-2007	01-Sep-2005	TX	80.00	205,208.00	202,811.50	01-Nov-2006	6	7.480%	9,409.83
3(B)	0117143511	Jul-2007	01-Jul-2005	CA	80.00	220,000.00	219,993.26	01-Feb-2007	3	9.730%	6,260.68
3(B)	0117147546	May-2007	01-Sep-2005	FL	80.00	327,200.00	327,200.00	01-Dec-2006	5	6.855%	12,129.60
3(B)	0117148783	Apr-2007	01-Sep-2005	CA	90.00	396,000.00	396,000.00	01-Nov-2006	6	6.240%	12,091.20
3(B)	0117150839	Mar-2007	01-Aug-2005	CA	94.99	683,000.00	683,000.00	01-Dec-2006	5	5.615%	20,379.03
3(B)	0117415430	May-2007	01-Sep-2005	RI	80.00	290,000.00	287,359.06	01-Jul-2006	10	7.100%	18,873.63
3(B)	0117420661	Jul-2006	01-Oct-2005	NY	94.67	426,000.00	424,216.21	01-Feb-2006	15	6.950%	31,567.40
3(B)	0117443234	Nov-2006	01-Oct-2005	OH	85.00	57,800.00	57,529.26	01-May-2006	12	8.790%	5,541.40
3(B)	0117447409	Jun-2007	01-Oct-2005	CA	80.00	511,200.00	506,899.45	01-Jan-2007	4	6.100%	14,174.03
3(B)	0117448159	May-2007	01-Oct-2005	CA	80.00	380,000.00	377,738.85	01-Nov-2006	6	6.740%	15,689.15
3(B)	0117460428	May-2007	01-Oct-2005	CA	80.00	240,000.00	238,243.60	01-Dec-2006	5	6.240%	7,964.82
3(B)	0117461319	Oct-2006	01-Sep-2005	MO	83.33	30,000.00	29,866.50	01-May-2006	12	9.650%	3,177.24
3(B)	0117462952	Jun-2007	01-Oct-2005	CA	70.83	850,000.00	843,583.95	01-Jan-2007	4	6.375%	24,748.84
3(B)	0117464784	Dec-2006	01-Oct-2005	FL	80.00	181,600.00	179,965.21	01-Jul-2006	10	6.650%	11,009.79
3(B)	0117683425	May-2007	01-Oct-2005	FL	80.00	201,600.00	201,523.90	01-Nov-2006	6	7.550%	9,740.32
3(B)	0117799601	Apr-2007	01-Nov-2005	AZ	90.00	392,400.00	387,866.02	01-Sep-2006	8	6.890%	16,833.84
3(B)	0117799619	May-2007	01-Nov-2005	FL	80.00	117,600.00	116,504.69	01-Sep-2006	8	7.050%	6,333.80

Structured Asset Investment Loan Trust
Mortgage Pass-Through Certificates
Series 2005-11

Contact: Customer Service - CTSLink
Wells Fargo Bank, N.A.
Securities Administration Services
7485 New Horizon Way
Frederick, MD 21703
www.ctslink.com
Telephone: (301) 815-6600
Fax: (301) 815-6660

23-Jul-2007 9:08:46AM

Foreclosure Loan Detail - All Mortgage Loans in Foreclosure during Current Period

Group	Loan Number	Month Loan Entered FC	First Payment Date	State	LTV at Origination	Original Principal Balance	Current Actual Balance	Paid To Date	Months Delinquent	Current Loan Rate	Approximate Delinquent Interest
3(B)	0117800706	Jun-2007	01-Nov-2005	CA	90.00	369,000.00	368,999.70	01-Jan-2007	4	7.375%	10,363.38
3(B)	0117800714	Nov-2006	01-Jul-2005	IN	85.00	102,000.00	101,341.63	01-Mar-2006	14	7.800%	9,807.07
3(B)	0117800722	Jun-2007	01-Sep-2005	MA	80.00	136,000.00	134,652.97	01-Aug-2006	9	7.240%	8,283.29
3(B)	0117824920	Jun-2007	01-Oct-2005	CA	80.00	280,000.00	279,985.00	01-Dec-2006	5	7.300%	11,106.06
3(B)	0117825646	Jul-2007	01-Oct-2005	CA	80.00	439,920.00	439,920.00	01-Jan-2007	4	6.990%	14,275.38
3(B)	0117826586	Jun-2007	01-Nov-2005	CA	80.00	504,000.00	503,945.50	01-Jan-2007	4	7.590%	17,864.88
3(B)	0117833863	Jul-2007	01-Nov-2005	CA	80.00	332,000.00	331,998.33	01-Feb-2007	3	6.500%	8,299.95
3(B)	0117833905	Apr-2007	01-Nov-2005	CA	80.00	328,000.00	328,000.00	01-Sep-2006	8	6.600%	16,673.30
3(B)	0117834408	Jun-2007	01-Nov-2005	CA	90.00	292,500.00	292,500.00	01-Jan-2007	4	6.750%	7,444.08
3(B)	0117835454	May-2007	01-Oct-2005	CA	90.00	432,000.00	432,000.00	01-Dec-2006	5	7.000%	13,456.80
3(B)	0117837849	Jun-2007	01-Nov-2005	CA	80.00	505,600.00	505,600.00	01-Jan-2007	4	6.250%	14,535.96
3(B)	0117845248	Jul-2007	01-Nov-2005	CA	90.00	382,500.00	382,500.00	01-Sep-2006	8	8.450%	21,643.10
3(B)	0117849307	Feb-2007	01-Nov-2005	CA	95.00	398,050.00	398,050.00	01-Sep-2006	8	7.990%	20,997.10
3(B)	0117849679	Dec-2006	01-Nov-2005	FL	100.00	249,000.00	249,000.00	01-Jul-2006	10	8.375%	19,608.72
3(B)	0117850412	Jul-2007	01-Nov-2005	CA	80.00	248,000.00	248,000.00	01-Feb-2007	3	6.490%	6,189.70
3(B)	0117854760	Sep-2006	01-Nov-2005	NY	99.50	378,100.00	378,100.00	01-Apr-2006	13	7.850%	29,255.40
3(B)	0117855510	May-2007	01-Nov-2005	NY	90.00	477,000.00	477,000.00	01-Dec-2006	5	6.700%	14,268.66
3(B)	0117855957	Jul-2007	01-Dec-2005	NY	80.00	288,000.00	288,000.00	01-Feb-2007	3	7.650%	8,580.00
3(B)	0117858027	May-2007	01-Nov-2005	CA	80.00	364,000.00	363,999.12	01-Nov-2006	6	6.600%	14,802.64
3(B)	0117858209	Jul-2007	01-Nov-2005	CA	80.00	399,200.00	399,200.00	01-Feb-2007	3	6.700%	10,312.70
3(B)	0117860833	Oct-2006	01-Nov-2005	NY	95.00	631,750.00	628,313.22	01-Jun-2006	11	8.050%	43,394.65
3(B)	0117866426	May-2007	01-Nov-2005	OH	80.00	144,000.00	144,000.00	01-Sep-2006	8	6.990%	7,788.00
3(B)	0117867168	Jun-2007	01-Nov-2005	MN	80.00	193,757.00	193,757.00	01-Jan-2007	4	6.550%	5,861.16
3(B)	0117868067	Apr-2007	01-Oct-2005	CA	88.00	550,000.00	550,000.00	01-Sep-2006	8	6.800%	28,875.00
3(B)	0117868638	Jul-2007	01-Oct-2005	CA	80.00	249,200.00	249,200.00	01-Feb-2007	3	7.840%	7,621.40
3(B)	0117868687	Jun-2007	01-Nov-2005	CA	80.00	244,000.00	244,000.00	01-Jan-2007	4	7.090%	8,039.76
3(B)	0117872234	May-2007	01-Nov-2005	CA	89.82	459,000.00	459,000.00	01-Dec-2006	5	7.150%	11,703.37
3(B)	0117877050	Jul-2007	01-Nov-2005	OH	100.00	135,000.00	134,869.07	01-Jan-2007	4	8.850%	5,630.76
3(B)	0117877225	May-2007	01-Nov-2005	OH	100.00	182,500.00	180,059.57	01-Jan-2007	4	8.750%	7,415.04
3(B)	0117877746	Jun-2007	01-Nov-2005	NJ	95.00	171,000.00	171,000.00	01-Feb-2007	3	8.990%	5,222.65
3(B)	0117881748	Jun-2007	01-Nov-2005	CA	94.42	440,000.00	440,000.00	01-Jan-2007	4	7.375%	15,125.04
3(B)	0117884163	Feb-2007	01-Oct-2005	CA	80.00	228,000.00	228,000.00	01-Aug-2006	9	6.990%	13,564.10
3(B)	0117885442	May-2007	01-Nov-2005	WA	80.00	311,920.00	311,920.00	01-Sep-2006	8	8.390%	20,508.70
3(B)	0117888438	Jul-2007	01-Nov-2005	CA	90.00	396,000.00	396,000.00	01-Feb-2007	3	6.800%	8,481.00
3(B)	0117891598	May-2007	01-Nov-2005	CA	90.00	450,000.00	450,000.00	01-Aug-2006	9	7.300%	23,265.00
3(B)	0117893685	Jul-2007	01-Nov-2005	FL	80.00	199,920.00	199,920.00	01-Feb-2007	3	8.453%	6,624.85
3(B)	0117893800	Nov-2006	01-Nov-2005	NY	80.00	280,000.00	280,000.00	01-Jun-2006	11	7.850%	22,295.00
3(B)	0117893875	Dec-2006	01-Nov-2005	NJ	100.00	470,000.00	470,000.00	01-Jul-2006	10	9.350%	36,142.92
3(B)	0117893917	Dec-2006	01-Nov-2005	NY	80.00	480,000.00	480,000.00	01-Jul-2006	10	7.200%	32,160.00
3(B)	0117897165	May-2007	01-Nov-2005	FL	80.00	168,000.00	167,999.96	01-Oct-2006	7	7.390%	8,681.40

Structured Asset Investment Loan Trust
Mortgage Pass-Through Certificates
Series 2005-11

Contact: Customer Service - CTSLink
Wells Fargo Bank, N.A.
Securities Administration Services
7485 New Horizon Way
Frederick, MD 21703
www.ctslink.com
Telephone: (301) 815-6600
Fax: (301) 815-6660

23-Jul-2007 9:08:46AM

Foreclosure Loan Detail - All Mortgage Loans in Foreclosure during Current Period

Group	Loan Number	Month Loan Entered FC	First Payment Date	State	LTV at Origination	Original Principal Balance	Current Actual Balance	Paid To Date	Months Delinquent	Current Loan Rate	Approximate Delinquent Interest
3(B)	0117897231	May-2007	01-Nov-2005	FL	89.91	383,000.00	383,000.00	01-Nov-2006	6	8.625%	17,783.92
3(B)	0117898502	May-2007	01-Oct-2005	NV	80.00	210,400.00	210,400.00	01-Feb-2006	15	6.700%	18,480.02
3(B)	0117899526	Jul-2007	01-Nov-2005	AZ	90.00	381,600.00	381,600.00	01-Jul-2006	10	7.275%	21,426.84
3(B)	0117901769	Jul-2007	01-Nov-2005	CA	80.00	366,400.00	366,300.00	01-Feb-2007	3	7.250%	10,302.15
3(B)	0117902312	Jul-2007	01-Nov-2005	CA	80.00	296,000.00	295,998.62	01-Jul-2006	10	8.290%	23,058.36
3(B)	0118078542	Jun-2007	01-Nov-2005	VA	80.00	448,000.00	444,951.82	01-Jan-2007	4	7.260%	15,039.36
3(B)	0118078658	Jul-2007	01-Dec-2005	LA	95.00	218,500.00	217,084.72	01-Aug-2006	9	8.090%	9,386.41
3(B)	0118133610	Apr-2007	01-Dec-2005	CA	95.00	399,000.00	398,106.73	01-Nov-2006	6	9.600%	21,058.36
3(B)	0118133719	Oct-2006	01-Dec-2005	CA	80.00	276,000.00	276,000.00	01-Feb-2007	3	6.925%	7,388.75
3(B)	0118136472	Jul-2007	01-Dec-2005	MD	80.00	276,000.00	272,542.14	01-Jan-2007	4	6.740%	8,483.06
3(B)	0118136910	Mar-2007	01-Dec-2005	FL	80.00	394,400.00	391,110.16	01-Oct-2006	7	7.550%	20,613.33
3(B)	0118137439	Jul-2007	01-Dec-2005	CA	80.00	544,000.00	544,000.00	01-Mar-2007	2	5.690%	9,411.20
3(B)	0118139765	Apr-2007	01-Dec-2005	FL	80.00	280,000.00	277,706.92	01-Nov-2006	6	8.100%	14,034.60
3(B)	0118140284	Jun-2007	01-Dec-2005	CA	41.67	50,000.00	49,600.30	01-Dec-2006	5	8.650%	2,353.44
3(B)	0118140508	May-2007	01-Dec-2005	CA	90.00	360,000.00	358,501.31	01-Dec-2006	5	7.750%	13,591.85
3(B)	0118140888	Mar-2007	01-Dec-2005	CA	85.00	386,750.00	385,397.04	01-Oct-2006	7	7.750%	20,927.74
3(B)	0118141142	May-2007	01-Nov-2005	CA	90.00	400,500.00	397,235.58	01-Dec-2006	5	7.725%	14,038.28
3(B)	0118142140	Mar-2007	01-Dec-2005	KY	70.87	163,000.00	161,804.44	01-Nov-2006	6	8.650%	8,771.23
3(B)	0118142512	Nov-2006	01-Dec-2005	ME	90.00	164,700.00	164,026.62	01-Aug-2006	9	6.800%	6,106.23
3(B)	0118143338	Apr-2007	01-Dec-2005	CO	75.00	135,000.00	134,314.90	01-Nov-2006	6	8.990%	7,595.38
3(B)	0118143700	May-2007	01-Dec-2005	MN	80.00	176,000.00	175,989.93	01-Dec-2006	5	7.890%	7,586.60
3(B)	0118144104	Jun-2007	01-Nov-2005	NJ	80.00	200,000.00	197,555.22	01-Dec-2006	5	6.905%	7,360.66
3(B)	0118144443	Nov-2006	01-Oct-2005	IL	95.00	137,750.00	136,984.11	01-Jun-2006	11	9.000%	12,567.94
3(B)	0118144674	Jul-2007	01-Dec-2005	IL	80.00	424,000.00	421,564.52	01-Mar-2007	2	7.375%	9,654.17
3(B)	0118144989	May-2007	01-Nov-2005	AZ	80.00	132,000.00	130,923.58	01-Dec-2006	5	8.925%	6,422.23
3(B)	0118147966	Apr-2007	01-Dec-2005	CA	80.00	272,000.00	269,361.66	01-Nov-2006	6	7.250%	12,084.91
3(B)	0118148485	Jun-2007	01-Nov-2005	CA	90.00	378,000.00	376,448.06	01-Oct-2006	7	7.500%	16,464.49
3(B)	0118148683	Jun-2007	01-Nov-2005	CA	73.49	158,000.00	157,996.20	01-Feb-2007	3	6.375%	3,867.60
3(B)	0118148824	Jun-2007	01-Dec-2005	CA	88.57	310,000.00	310,000.00	01-Jan-2007	4	6.500%	7,502.04
3(B)	0118148998	Feb-2007	01-Nov-2005	CA	90.00	364,500.00	364,500.00	01-Jan-2007	4	7.650%	10,916.76
3(B)	0118149012	Jun-2007	01-Dec-2005	CA	80.00	384,814.00	384,670.66	01-Jan-2007	4	7.450%	13,367.28
3(B)	0118149194	Feb-2007	01-Dec-2005	CA	80.00	288,720.00	286,456.90	01-Sep-2006	8	7.365%	16,326.49
3(B)	0118150028	Jun-2007	01-Dec-2005	TX	95.00	114,475.00	113,607.02	01-Dec-2006	5	8.900%	4,570.05
3(B)	0118154186	Jul-2007	01-Nov-2005	CA	80.00	468,000.00	466,016.31	01-Jun-2006	11	5.865%	26,995.28
3(B)	0118154418	Mar-2007	01-Dec-2005	CA	100.00	285,000.00	285,000.00	01-Oct-2006	7	8.300%	14,193.00
3(B)	0118157379	Mar-2007	01-Dec-2005	OK	85.00	61,200.00	60,822.31	01-Jul-2006	10	7.800%	3,497.23
3(B)	0118160431	Jun-2007	01-Dec-2005	NY	95.00	380,000.00	376,462.60	01-Nov-2006	6	7.450%	14,119.11
3(B)	0118160670	Sep-2006	01-Dec-2005	NY	78.69	336,000.00	334,416.89	01-May-2006	12	7.450%	26,974.23
3(B)	0118161165	Apr-2007	01-Dec-2005	NV	80.00	237,600.00	235,427.13	01-Nov-2006	6	7.725%	11,308.58
3(B)	0118161595	Jan-2007	01-Dec-2005	CA	80.00	368,000.00	368,000.00	01-Dec-2006	5	6.900%	13,738.69

Structured Asset Investment Loan Trust
Mortgage Pass-Through Certificates
Series 2005-11

Contact: Customer Service - CTSLink
Wells Fargo Bank, N.A.
Securities Administration Services
7485 New Horizon Way
Frederick, MD 21703
www.ctslink.com
Telephone: (301) 815-6600
Fax: (301) 815-6660

23-Jul-2007 9:08:46AM

Foreclosure Loan Detail - All Mortgage Loans in Foreclosure during Current Period

Group	Loan Number	Month Loan Entered FC	First Payment Date	State	LTV at Origination	Original Principal Balance	Current Actual Balance	Paid To Date	Months Delinquent	Current Loan Rate	Approximate Delinquent Interest
3(B)	0118161819	Jul-2007	01-Dec-2005	NV	95.00	455,050.00	455,050.00	01-Feb-2007	3	7.000%	10,124.85
3(B)	0118163534	May-2007	01-Dec-2005	CA	80.00	592,000.00	584,089.62	01-Dec-2006	5	5.990%	18,644.45
3(B)	0118163609	Jul-2007	01-Dec-2005	CA	59.64	167,000.00	166,238.56	01-Dec-2006	5	7.425%	6,707.86
3(B)	0118163658	May-2007	01-Dec-2005	CA	77.80	424,000.00	421,504.36	01-Sep-2006	8	8.800%	29,071.61
3(B)	0118163997	May-2006	01-Dec-2005	NY	80.00	464,000.00	464,000.00	01-Nov-2005	18	8.640%	62,949.40
3(B)	0118164581	Jul-2007	01-Dec-2005	NY	65.00	292,500.00	290,247.76	01-Feb-2007	3	9.800%	11,235.11
3(B)	0118164649	May-2006	01-Dec-2005	NY	100.00	540,000.00	540,000.00	01-Nov-2005	18	8.900%	64,797.11
3(B)	0118164789	Dec-2006	01-Dec-2005	NY	80.00	436,000.00	436,000.00	01-Jul-2006	10	7.750%	31,609.92
3(B)	0118165174	Mar-2007	01-Dec-2005	NY	80.00	320,000.00	320,000.00	01-Nov-2006	6	7.600%	15,146.72
3(B)	0118165232	Jan-2007	01-Dec-2005	FL	90.00	320,400.00	318,991.83	01-Dec-2006	5	8.450%	12,623.87
3(B)	0118165976	Nov-2006	01-Nov-2005	WI	85.00	293,250.00	292,067.26	01-May-2006	12	8.850%	28,338.73
3(B)	0118166636	Dec-2006	01-Dec-2005	OH	90.00	76,500.00	76,194.63	01-Jun-2006	11	8.900%	6,908.51
3(B)	0118166776	Jun-2007	01-Dec-2005	WI	75.00	108,000.00	106,775.37	01-Feb-2007	3	7.750%	3,220.40
3(B)	0118167477	May-2007	01-Dec-2005	MN	95.00	178,600.00	177,189.91	01-Dec-2006	5	8.700%	7,262.38
3(B)	0118168236	Jun-2007	01-Dec-2005	MN	44.57	78,000.00	77,176.62	01-Jan-2007	4	7.650%	2,753.53
3(B)	0118169523	Jul-2006	01-Dec-2005	WI	75.00	81,000.00	80,813.19	01-Nov-2006	6	9.500%	4,845.30
3(B)	0118169572	Jun-2007	01-Dec-2005	MN	80.00	260,000.00	256,748.75	01-Jan-2007	4	6.750%	8,004.33
3(B)	0118169804	May-2007	01-Dec-2005	WI	95.00	140,125.00	139,117.74	01-Nov-2006	6	8.750%	7,634.30
3(B)	0118171693	Jun-2007	01-Nov-2005	CA	95.00	456,000.00	456,000.00	01-Jan-2007	4	6.700%	10,515.36
3(B)	0118171792	Mar-2007	01-Nov-2005	CA	80.00	352,000.00	352,000.00	01-Dec-2006	5	6.450%	12,217.31
3(B)	0118172568	Jun-2007	01-Dec-2005	CA	61.36	540,000.00	533,805.60	01-Jan-2007	4	7.200%	17,843.44
3(B)	0118173624	Apr-2007	01-Dec-2005	CA	80.00	336,000.00	336,000.00	01-Oct-2006	7	7.800%	18,396.00
3(B)	0118173673	Jul-2007	01-Dec-2005	FL	55.00	112,200.00	111,408.73	01-Feb-2007	3	9.990%	4,400.80
3(B)	0118175132	Mar-2007	01-Dec-2005	PA	74.52	272,000.00	271,208.36	01-Sep-2006	8	8.050%	17,039.86
3(B)	0118176148	Apr-2007	01-Dec-2005	IL	80.00	188,456.00	187,045.30	01-Sep-2006	8	7.600%	11,027.32
3(B)	0118177377	Dec-2006	01-Dec-2005	IL	92.59	125,000.00	124,345.41	01-Jul-2006	10	8.240%	8,372.41
3(B)	0118178847	Jul-2007	01-Dec-2005	NJ	70.00	210,000.00	209,603.11	01-Feb-2007	3	10.950%	9,123.98
3(B)	0118179027	Mar-2007	01-Dec-2005	VA	67.60	265,000.00	264,098.77	01-Dec-2006	5	8.540%	12,376.09
3(B)	0118179571	Jun-2007	01-Dec-2005	AZ	80.00	318,080.00	318,080.00	01-Dec-2006	5	7.450%	12,895.54
3(B)	0118180264	Jul-2007	01-Nov-2005	OR	70.00	240,800.00	240,800.00	01-Oct-2005	19	8.550%	32,220.34
3(B)	0118180355	May-2007	01-Dec-2005	OR	90.00	207,000.00	205,966.81	01-Jan-2007	4	8.940%	7,492.34
3(B)	0118182062	Jun-2007	01-Dec-2005	CA	80.00	252,000.00	252,000.00	01-Jan-2007	4	6.050%	6,993.00
3(B)	0118182955	Feb-2007	01-Dec-2005	IL	95.00	300,200.00	298,303.26	01-Sep-2006	8	8.450%	16,827.84
3(B)	0118183862	Jan-2007	01-Dec-2005	IL	95.00	418,000.00	416,039.69	01-Aug-2006	9	9.375%	29,340.71
3(B)	0118184316	May-2007	01-Dec-2005	CA	90.00	106,200.00	105,682.67	01-Jan-2007	4	6.850%	2,742.48
3(B)	0118184530	Jul-2007	01-Dec-2005	CA	80.00	376,000.00	371,274.62	01-Feb-2007	3	7.100%	10,191.79
3(B)	0118185255	Jul-2007	01-Dec-2005	WA	80.00	192,000.00	189,138.68	01-Feb-2007	3	6.200%	4,482.57
3(B)	0118186394	Apr-2007	01-Dec-2005	MI	80.00	230,000.00	229,948.65	01-Feb-2007	3	7.775%	6,970.35
3(B)	0118186865	Jul-2007	01-Dec-2005	MI	90.00	141,300.00	140,009.82	01-Feb-2007	3	8.725%	4,791.98
3(B)	0118188077	May-2007	01-Dec-2005	UT	80.00	139,200.00	138,330.38	01-Feb-2007	3	6.825%	3,642.35

Structured Asset Investment Loan Trust
Mortgage Pass-Through Certificates
Series 2005-11

Contact: Customer Service - CTSLink
Wells Fargo Bank, N.A.
Securities Administration Services
7485 New Horizon Way
Frederick, MD 21703
www.ctslink.com
Telephone: (301) 815-6600
Fax: (301) 815-6660

23-Jul-2007 9:08:46AM

Foreclosure Loan Detail - All Mortgage Loans in Foreclosure during Current Period

Group	Loan Number	Month Loan Entered FC	First Payment Date	State	LTV at Origination	Original Principal Balance	Current Actual Balance	Paid To Date	Months Delinquent	Current Loan Rate	Approximate Delinquent Interest
3(B)	0118189307	Jun-2007	01-Dec-2005	UT	80.00	224,000.00	221,736.05	01-Jan-2007	4	7.850%	8,133.07
3(B)	0118189737	Jul-2007	01-Nov-2005	CA	81.25	325,000.00	321,581.84	01-Nov-2006	6	7.250%	11,948.09
3(B)	0118190388	May-2007	01-Dec-2005	CA	80.00	252,000.00	249,452.40	01-Nov-2006	6	7.025%	10,817.24
3(B)	0118190651	May-2007	01-Dec-2005	AZ	80.00	216,000.00	216,000.00	01-Dec-2006	5	8.150%	9,639.00
3(B)	0118190776	Jul-2007	01-Nov-2005	CA	80.00	348,000.00	348,000.00	01-Feb-2007	3	7.390%	9,990.50
3(B)	0118190800	Jun-2007	01-Dec-2005	CA	80.00	202,080.00	200,329.13	01-Feb-2007	3	5.650%	4,293.57
3(B)	0118191410	Jul-2007	01-Dec-2005	CA	76.97	508,000.00	507,545.04	01-Feb-2007	3	6.625%	12,952.95
3(B)	0118192061	Apr-2007	01-Jan-2006	CA	80.00	408,000.00	407,724.59	01-Mar-2006	14	8.850%	45,312.78
3(B)	0118192350	Feb-2007	01-Dec-2005	NY	80.00	440,000.00	437,883.16	01-Sep-2006	8	6.250%	20,934.38
3(B)	0118192376	Feb-2007	01-Nov-2005	NY	95.00	424,650.00	421,952.56	01-Sep-2006	8	9.050%	26,549.28
3(B)	0118192533	Jun-2007	01-Dec-2005	NY	80.00	380,000.00	379,999.98	01-Dec-2006	5	7.850%	16,292.50
3(B)	0118193523	Jul-2007	01-Dec-2005	MO	90.00	59,400.00	58,830.05	01-Feb-2007	3	9.500%	2,203.58
3(B)	0118193903	Jul-2007	01-Dec-2005	VA	78.96	402,700.00	398,617.05	01-Feb-2007	3	8.200%	12,770.39
3(B)	0118195585	Feb-2007	01-Dec-2005	FL	100.00	192,000.00	192,000.00	01-Sep-2006	8	9.650%	12,784.00
3(B)	0118196500	May-2007	01-Dec-2005	NY	95.00	85,500.00	84,931.45	01-Aug-2006	9	7.650%	4,681.62
3(B)	0118196799	Jul-2007	01-Dec-2005	AZ	80.00	240,000.00	239,993.20	01-Mar-2007	2	8.250%	6,199.80
3(B)	0118197987	May-2007	01-Dec-2005	AZ	80.00	252,000.00	252,000.00	01-Nov-2006	6	8.250%	13,020.00
3(B)	0118200237	Jul-2007	01-Dec-2005	CA	80.00	438,400.00	438,241.79	01-Feb-2007	3	7.200%	12,234.25

Structured Asset Investment Loan Trust
Mortgage Pass-Through Certificates
Series 2005-11

Contact: Customer Service - CTSLink
Wells Fargo Bank, N.A.
Securities Administration Services
7485 New Horizon Way
Frederick, MD 21703
www.ctslink.com
Telephone: (301) 815-6600
Fax: (301) 815-6660

23-Jul-2007 9:08:46AM

Bankruptcy Detail - All Mortgage Loans in Bankruptcy during Current Period

Summary

New Bankruptcy Loans	
Loans in Bankruptcy	14
Original Principal Balance	3,242,185.00
Current Actual Balance	3,222,298.88
Current Bankruptcy Total	
Loans in Bankruptcy	84
Original Principal Balance	14,993,243.00
Current Actual Balance	14,887,534.45

12 Month Bankruptcy History

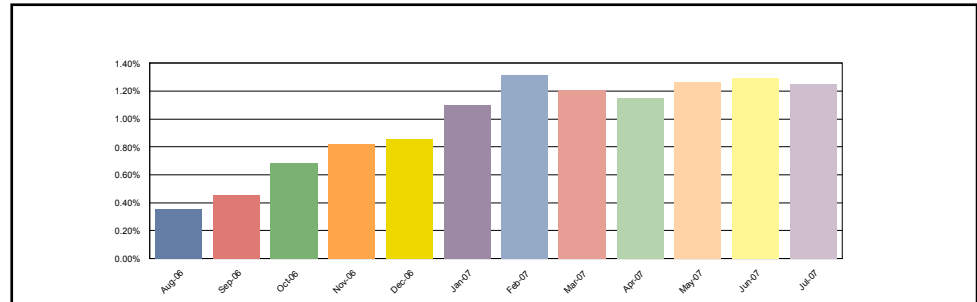

1(A)

New Bankruptcy Loans	
Loans in Bankruptcy	0
Original Principal Balance	0.00
Current Actual Balance	0.00
Current Bankruptcy Total	
Loans in Bankruptcy	0
Original Principal Balance	0.00
Current Actual Balance	0.00

12 Month Bankruptcy History

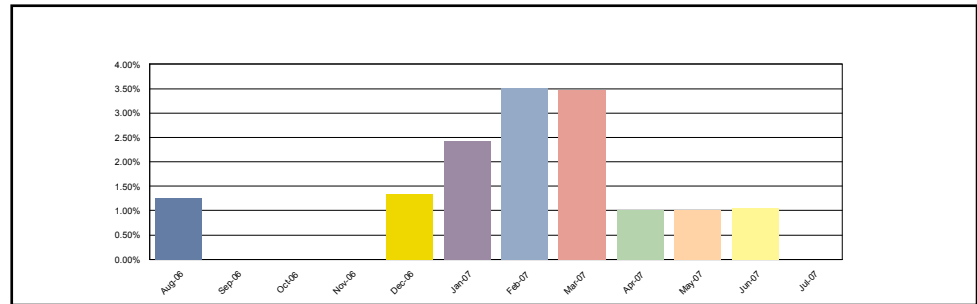

1(B)

New Bankruptcy Loans	
Loans in Bankruptcy	1
Original Principal Balance	88,200.00
Current Actual Balance	87,276.38
Current Bankruptcy Total	
Loans in Bankruptcy	6
Original Principal Balance	763,400.00
Current Actual Balance	759,532.36

12 Month Bankruptcy History

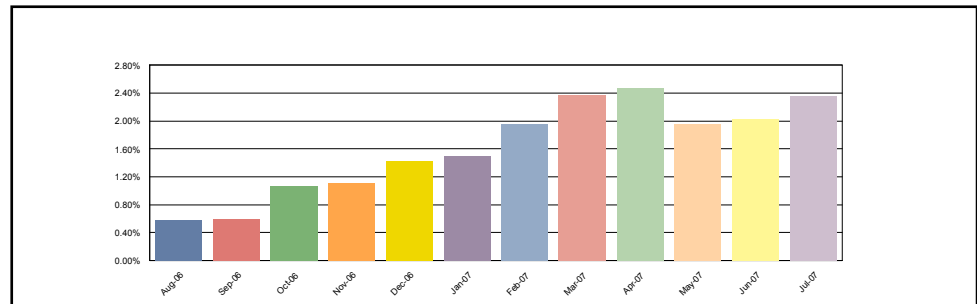

Structured Asset Investment Loan Trust
Mortgage Pass-Through Certificates
Series 2005-11

23-Jul-2007 9:08:46AM

Bankruptcy Detail - All Mortgage Loans in Bankruptcy during Current Period

2(A)

New Bankruptcy Loans	
Loans in Bankruptcy	2
Original Principal Balance	287,013.00
Current Actual Balance	282,019.75
Current Bankruptcy Total	
Loans in Bankruptcy	16
Original Principal Balance	1,663,173.00
Current Actual Balance	1,640,914.00

12 Month Bankruptcy History

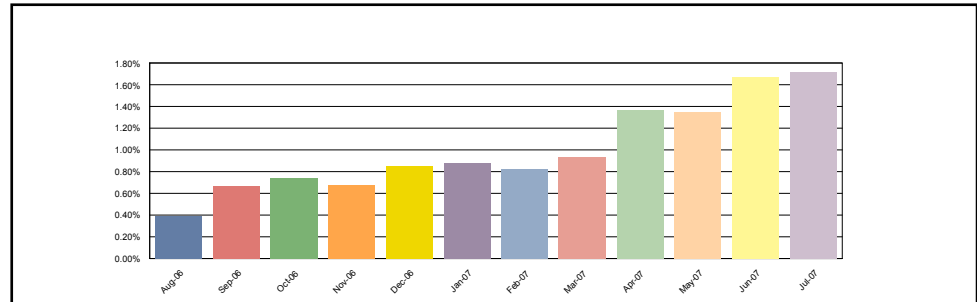

2(B)

New Bankruptcy Loans	
Loans in Bankruptcy	3
Original Principal Balance	497,350.00
Current Actual Balance	495,113.44
Current Bankruptcy Total	
Loans in Bankruptcy	22
Original Principal Balance	3,698,330.00
Current Actual Balance	3,684,771.66

12 Month Bankruptcy History

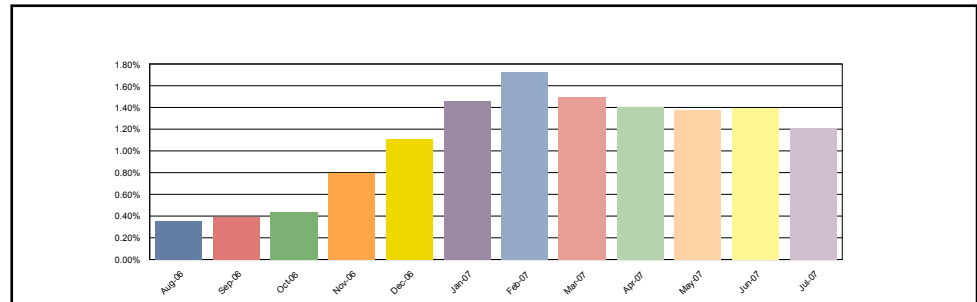

3(A)

New Bankruptcy Loans	
Loans in Bankruptcy	4
Original Principal Balance	664,500.00
Current Actual Balance	657,707.50
Current Bankruptcy Total	
Loans in Bankruptcy	24
Original Principal Balance	4,178,408.00
Current Actual Balance	4,131,126.65

12 Month Bankruptcy History

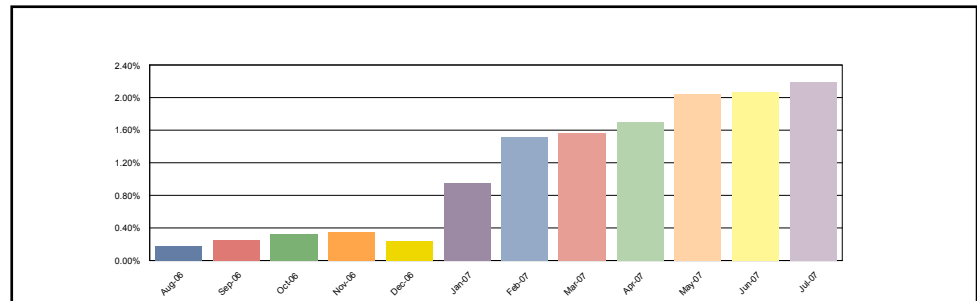

Structured Asset Investment Loan Trust
Mortgage Pass-Through Certificates
Series 2005-11

23-Jul-2007 9:08:46AM

Bankruptcy Detail - All Mortgage Loans in Bankruptcy during Current Period

<p>3(B)</p> <table style="width: 100%; border-collapse: collapse;"> <tr> <td colspan="2">New Bankruptcy Loans</td> </tr> <tr> <td style="padding-left: 20px;">Loans in Bankruptcy</td> <td style="text-align: right;">4</td> </tr> <tr> <td style="padding-left: 20px;">Original Principal Balance</td> <td style="text-align: right;">1,705,122.00</td> </tr> <tr> <td style="padding-left: 20px;">Current Actual Balance</td> <td style="text-align: right;">1,700,181.81</td> </tr> <tr> <td colspan="2"> </td> </tr> <tr> <td colspan="2">Current Bankruptcy Total</td> </tr> <tr> <td style="padding-left: 20px;">Loans in Bankruptcy</td> <td style="text-align: right;">16</td> </tr> <tr> <td style="padding-left: 20px;">Original Principal Balance</td> <td style="text-align: right;">4,689,932.00</td> </tr> <tr> <td style="padding-left: 20px;">Current Actual Balance</td> <td style="text-align: right;">4,671,189.78</td> </tr> </table>	New Bankruptcy Loans		Loans in Bankruptcy	4	Original Principal Balance	1,705,122.00	Current Actual Balance	1,700,181.81	 		Current Bankruptcy Total		Loans in Bankruptcy	16	Original Principal Balance	4,689,932.00	Current Actual Balance	4,671,189.78	<p style="text-align: center;">12 Month Bankruptcy History</p> <table border="1" style="width: 100%; border-collapse: collapse; font-size: small;"> <caption>12 Month Bankruptcy History Data (Estimated)</caption> <thead> <tr> <th>Month</th> <th>Percentage</th> </tr> </thead> <tbody> <tr><td>Aug-06</td><td>0.40%</td></tr> <tr><td>Sep-06</td><td>0.50%</td></tr> <tr><td>Oct-06</td><td>0.90%</td></tr> <tr><td>Nov-06</td><td>1.00%</td></tr> <tr><td>Dec-06</td><td>0.85%</td></tr> <tr><td>Jan-07</td><td>0.95%</td></tr> <tr><td>Feb-07</td><td>1.05%</td></tr> <tr><td>Mar-07</td><td>0.85%</td></tr> <tr><td>Apr-07</td><td>0.70%</td></tr> <tr><td>May-07</td><td>0.90%</td></tr> <tr><td>Jun-07</td><td>0.90%</td></tr> <tr><td>Jul-07</td><td>0.80%</td></tr> </tbody> </table>	Month	Percentage	Aug-06	0.40%	Sep-06	0.50%	Oct-06	0.90%	Nov-06	1.00%	Dec-06	0.85%	Jan-07	0.95%	Feb-07	1.05%	Mar-07	0.85%	Apr-07	0.70%	May-07	0.90%	Jun-07	0.90%	Jul-07	0.80%
New Bankruptcy Loans																																													
Loans in Bankruptcy	4																																												
Original Principal Balance	1,705,122.00																																												
Current Actual Balance	1,700,181.81																																												
Current Bankruptcy Total																																													
Loans in Bankruptcy	16																																												
Original Principal Balance	4,689,932.00																																												
Current Actual Balance	4,671,189.78																																												
Month	Percentage																																												
Aug-06	0.40%																																												
Sep-06	0.50%																																												
Oct-06	0.90%																																												
Nov-06	1.00%																																												
Dec-06	0.85%																																												
Jan-07	0.95%																																												
Feb-07	1.05%																																												
Mar-07	0.85%																																												
Apr-07	0.70%																																												
May-07	0.90%																																												
Jun-07	0.90%																																												
Jul-07	0.80%																																												

Bankruptcy Detail - All Mortgage Loans in Bankruptcy during Current Period

Group	Loan Number	Month Loan Entered Bankruptcy	First Payment Date	State	LTV at Origination	Original Principal Balance	Current Actual Balance	Paid To Date	Months Delinquent	Current Loan Rate	Approximate Delinquent Interest
1(B)	0117127209	May-2007	01-Sep-2005	IN	85.00	71,400.00	71,043.76	01-Apr-2006	13	8.480%	4,585.66
1(B)	0117129759	Jul-2007	01-Sep-2005	MO	90.00	88,200.00	87,276.38	01-Jan-2007	4	8.850%	3,637.83
1(B)	0117141754	Oct-2006	01-Sep-2005	CO	80.00	192,000.00	192,000.00	01-May-2007	0	6.100%	1,792.00
1(B)	0118150036	Jun-2007	01-Dec-2005	TX	90.00	127,800.00	127,223.59	01-Jul-2006	10	8.990%	10,765.71
1(B)	0118151786	Jul-2006	01-Dec-2005	MI	90.00	139,500.00	137,720.24	01-Apr-2007	1	7.850%	2,528.62
1(B)	0118175488	Mar-2007	01-Dec-2005	IL	85.00	144,500.00	144,268.39	01-May-2006	12	8.300%	13,104.37
2(A)	0116843764	Sep-2006	01-Jul-2005	WI	89.15	111,250.00	110,189.16	01-Oct-2006	7	8.850%	6,882.65
2(A)	0116844259	Jul-2007	01-Jul-2005	OH	89.99	78,013.00	76,503.19	01-May-2007	0	7.250%	860.26
2(A)	0117130427	Mar-2007	01-Sep-2005	LA	78.81	93,000.00	91,992.61	01-Nov-2006	6	7.865%	4,504.52
2(A)	0117330126	Jul-2007	01-Jul-2005	AZ	95.00	209,000.00	205,516.56	01-Jul-2007	(1)	8.450%	1,362.56
2(A)	0117346320	Apr-2007	01-Aug-2005	FL	90.00	243,000.00	240,894.94	01-May-2006	12	6.850%	17,739.31
2(A)	0117352690	Jun-2007	01-Jul-2005	OH	90.00	80,910.00	80,121.51	01-Aug-2006	9	8.100%	5,561.00
2(A)	0117357335	May-2006	01-Aug-2005	MO	95.00	125,400.00	121,626.59	01-Jun-2007	0	6.800%	965.55
2(A)	0117357772	May-2006	01-Aug-2005	FL	90.00	207,000.00	202,125.43	01-Jun-2007	0	6.150%	1,904.40
2(A)	0117431528	Jun-2007	01-Oct-2005	MI	20.00	36,000.00	35,757.66	01-Mar-2007	2	11.150%	1,268.61
2(A)	0117432377	Jan-2007	01-Oct-2005	MN	20.00	45,000.00	44,815.87	01-Jul-2006	10	10.550%	4,499.08
2(A)	0117452581	Apr-2007	01-Oct-2005	MI	20.00	28,400.00	28,054.11	01-Jun-2007	0	10.850%	484.06
2(A)	0117456756	Jan-2007	01-Oct-2005	UT	19.40	65,000.00	64,619.02	01-Oct-2006	7	10.150%	4,667.61
2(A)	0117845560	Jun-2007	01-Nov-2005	CO	20.00	45,000.00	44,522.24	01-Jun-2007	0	9.500%	668.03
2(A)	0118141118	May-2007	01-Nov-2005	CA	20.00	101,000.00	100,296.14	01-Jun-2007	0	11.900%	1,905.96
2(A)	0118151794	Sep-2006	01-Nov-2005	MI	20.00	34,200.00	33,894.86	01-Jun-2007	0	10.350%	556.58
2(A)	0118187855	Jun-2007	01-Dec-2005	CA	20.00	161,000.00	159,984.11	01-Nov-2006	6	10.000%	10,120.88
2(B)	0117127324	Jul-2007	01-Sep-2005	OH	90.00	72,000.00	71,460.13	01-Jul-2006	10	8.100%	5,409.19
2(B)	0117128157	Jun-2007	01-Sep-2005	OH	90.00	76,500.00	75,505.30	01-Jan-2007	4	7.605%	1,877.70

Structured Asset Investment Loan Trust
Mortgage Pass-Through Certificates
Series 2005-11

Contact: Customer Service - CTSLink
Wells Fargo Bank, N.A.
Securities Administration Services
7485 New Horizon Way
Frederick, MD 21703
www.ctslink.com
Telephone: (301) 815-6600
Fax: (301) 815-6660

23-Jul-2007 9:08:46AM

Bankruptcy Detail - All Mortgage Loans in Bankruptcy during Current Period

Group	Loan Number	Month Loan Entered Bankruptcy	First Payment Date	State	LTV at Origination	Original Principal Balance	Current Actual Balance	Paid To Date	Months Delinquent	Current Loan Rate	Approximate Delinquent Interest
2(B)	0117131953	Jul-2006	01-Sep-2005	TN	90.00	103,950.00	101,969.38	01-Dec-2006	5	7.980%	2,747.21
2(B)	0117141663	Jun-2007	01-Sep-2005	AL	85.00	191,250.00	190,198.95	01-May-2006	12	8.600%	17,897.26
2(B)	0117411157	May-2007	01-Oct-2005	MI	80.00	97,280.00	96,701.19	01-May-2006	12	7.600%	7,968.98
2(B)	0117411538	Jun-2007	01-Oct-2005	MI	80.00	144,000.00	144,000.00	01-Jun-2007	0	6.200%	1,368.00
2(B)	0117835108	Jun-2007	01-Nov-2005	CA	80.00	296,000.00	296,000.00	01-Jul-2006	10	7.190%	19,802.40
2(B)	0117838888	Oct-2006	01-Oct-2005	MO	90.00	256,500.00	256,500.00	01-Aug-2006	9	7.050%	10,352.54
2(B)	0118145192	Dec-2006	01-Dec-2005	MO	80.00	116,000.00	115,315.51	01-Dec-2006	5	6.488%	4,022.18
2(B)	0118145713	Jun-2007	01-Nov-2005	CA	80.00	312,000.00	312,000.00	01-Jun-2007	0	6.875%	3,315.00
2(B)	0118145903	Mar-2007	01-Dec-2005	CA	61.68	260,000.00	258,068.62	01-May-2007	0	6.890%	2,747.82
2(B)	0118149103	Apr-2007	01-Dec-2005	CA	80.00	352,000.00	351,113.14	01-Jul-2006	10	7.750%	25,409.20
2(B)	0118152396	May-2006	01-Dec-2005	MI	90.00	155,700.00	155,363.01	01-Mar-2006	14	9.100%	17,738.44
2(B)	0118154012	Jul-2007	01-Dec-2005	FL	80.00	280,000.00	279,330.64	01-Mar-2007	2	10.400%	9,215.68
2(B)	0118164888	Feb-2007	01-Dec-2005	NY	90.00	289,800.00	289,800.00	01-Apr-2007	1	6.800%	3,723.93
2(B)	0118178185	May-2007	01-Dec-2005	OH	90.00	135,000.00	134,540.73	01-Sep-2006	8	7.500%	6,537.06
2(B)	0118185768	Nov-2006	01-Dec-2005	MI	80.00	132,000.00	131,276.72	01-Sep-2006	8	9.150%	9,437.90
2(B)	0118192848	Oct-2006	01-Dec-2005	MO	80.00	56,000.00	55,654.10	01-Oct-2006	7	9.050%	3,560.24
2(B)	0118192871	Apr-2007	01-Dec-2005	TN	80.00	48,000.00	47,665.17	01-Oct-2006	7	8.450%	2,834.34
2(B)	0118194174	Dec-2006	01-Dec-2005	IL	80.00	104,000.00	103,549.42	01-Jun-2006	11	8.500%	8,938.94
2(B)	0118194232	Jul-2007	01-Dec-2005	MO	95.00	145,350.00	144,322.67	01-Jan-2007	4	9.625%	6,575.74
2(B)	0118195627	Apr-2007	01-Dec-2005	MD	83.33	75,000.00	74,436.98	01-Dec-2006	5	8.950%	2,914.57
3(A)	0116820523	Jan-2007	01-Jun-2005	OH	82.98	78,000.00	76,420.80	01-Feb-2007	3	6.450%	1,890.61
3(A)	0116821091	Jan-2007	01-Jul-2005	MA	90.00	495,000.00	489,971.70	01-Jun-2006	11	7.000%	34,314.41
3(A)	0116827882	Jan-2007	01-Jul-2005	MO	90.00	78,300.00	77,902.21	01-Aug-2006	9	11.200%	7,625.55
3(A)	0116828658	Jul-2007	01-Jul-2005	FL	90.00	139,500.00	138,600.99	01-May-2006	12	9.250%	14,094.62
3(A)	0116829151	May-2007	01-Jul-2005	FL	90.00	81,000.00	80,132.88	01-Sep-2006	8	7.925%	4,940.97
3(A)	0116833013	Jul-2007	01-Jul-2005	NJ	90.00	297,000.00	292,187.07	01-Mar-2007	2	7.625%	6,930.67
3(A)	0116833690	Feb-2007	01-Jul-2005	IL	90.00	135,000.00	133,078.03	01-Oct-2006	7	6.800%	6,263.80
3(A)	0116836024	Nov-2006	01-Jul-2005	IN	94.70	62,500.00	61,058.38	01-Mar-2007	2	7.700%	1,463.46
3(A)	0116836834	May-2007	01-Jul-2005	MO	90.00	81,000.00	79,814.23	01-May-2007	0	8.650%	1,083.76
3(A)	0116840026	Jun-2007	01-Jul-2005	MA	85.00	135,158.00	133,386.72	01-Jul-2006	10	6.500%	6,420.19
3(A)	0117129320	Mar-2007	01-Sep-2005	TN	78.34	85,000.00	84,042.80	01-Sep-2006	8	7.225%	4,691.33
3(A)	0117341875	Feb-2007	01-Aug-2005	NJ	90.00	387,000.00	378,849.09	01-May-2007	0	6.500%	3,786.53
3(A)	0117375345	Apr-2007	01-Aug-2005	OH	90.00	138,600.00	134,684.67	01-Sep-2006	8	6.900%	6,178.61
3(A)	0117379107	Mar-2007	01-Aug-2005	OH	90.00	117,000.00	115,492.07	01-Dec-2006	5	7.650%	4,805.13
3(A)	0117460857	May-2007	01-Sep-2005	NY	80.00	540,000.00	535,451.27	01-Jul-2006	10	7.500%	37,312.88
3(A)	0117801274	Jan-2007	01-Oct-2005	OH	80.00	166,400.00	166,099.97	01-Jun-2007	0	6.750%	1,730.20
3(A)	0117801332	Feb-2007	01-Nov-2005	VA	80.00	131,200.00	129,069.91	01-May-2007	0	7.270%	1,455.69
3(A)	0117835116	Jun-2007	01-Nov-2005	CA	20.00	74,000.00	73,613.66	01-Oct-2006	7	10.300%	5,400.40
3(A)	0118078773	Jul-2007	01-Dec-2005	GA	19.80	100,000.00	99,548.89	01-Nov-2006	6	10.990%	6,951.84
3(A)	0118145721	Jun-2007	01-Nov-2005	CA	20.00	78,000.00	77,212.97	01-Jun-2007	0	9.750%	1,190.70

Structured Asset Investment Loan Trust
Mortgage Pass-Through Certificates
Series 2005-11

Contact: Customer Service - CTSLink
Wells Fargo Bank, N.A.
Securities Administration Services
7485 New Horizon Way
Frederick, MD 21703
www.ctslink.com
Telephone: (301) 815-6600
Fax: (301) 815-6660

23-Jul-2007 9:08:46AM

Bankruptcy Detail - All Mortgage Loans in Bankruptcy during Current Period

Group	Loan Number	Month Loan Entered Bankruptcy	First Payment Date	State	LTV at Origination	Original Principal Balance	Current Actual Balance	Paid To Date	Months Delinquent	Current Loan Rate	Approximate Delinquent Interest
3(A)	0118146182	Feb-2007	01-Dec-2005	HI	85.00	437,750.00	435,873.60	01-Jan-2007	4	7.900%	13,587.91
3(A)	0118154194	Oct-2006	01-Nov-2005	CA	20.00	117,000.00	116,762.14	01-Mar-2006	14	10.475%	15,478.63
3(A)	0118157288	Apr-2007	01-Dec-2005	TX	76.49	96,000.00	94,502.05	01-Jun-2007	0	8.250%	1,221.63
3(A)	0118190404	Jul-2007	01-Dec-2005	CA	20.00	128,000.00	127,370.55	01-Oct-2006	7	10.150%	9,200.66
3(B)	0031747330	May-2007	01-Nov-2005	VA	79.99	283,500.00	283,205.66	01-Dec-2006	5	8.250%	12,803.28
3(B)	0117134684	May-2007	01-Sep-2005	WI	90.00	126,000.00	124,477.50	01-Jan-2007	4	7.980%	4,646.47
3(B)	0117149534	Jul-2007	01-Sep-2005	DC	87.62	460,000.00	460,000.00	01-Jun-2006	11	7.475%	28,978.17
3(B)	0117800151	Nov-2006	01-Nov-2005	IL	90.00	171,900.00	170,020.94	01-Nov-2006	6	7.050%	5,785.17
3(B)	0117880344	Sep-2006	01-Nov-2005	CA	80.00	344,000.00	344,000.00	01-Feb-2006	15	6.575%	29,605.50
3(B)	0117896423	Oct-2006	01-Nov-2005	FL	65.03	106,000.00	105,635.62	01-Oct-2006	7	8.150%	6,053.49
3(B)	0118052307	Oct-2006	21-Oct-2005	GA	100.00	245,910.00	243,564.17	21-Oct-2006	7	7.750%	13,212.59
3(B)	0118078765	Jul-2007	01-Dec-2005	GA	80.20	405,122.00	405,122.00	01-Nov-2006	6	6.980%	13,460.88
3(B)	0118145010	Jan-2007	01-Nov-2005	KS	80.00	114,400.00	113,401.52	01-Nov-2006	6	8.200%	5,806.61
3(B)	0118158203	Feb-2007	01-Dec-2005	MD	70.00	199,500.00	198,216.01	01-Oct-2006	7	8.850%	12,382.21
3(B)	0118171537	May-2007	01-Dec-2005	CA	90.00	460,800.00	460,800.00	01-Sep-2006	8	7.500%	26,880.00
3(B)	0118173228	Jul-2007	01-Dec-2005	CA	80.00	328,000.00	328,000.00	01-May-2007	0	6.090%	3,055.86
3(B)	0118183060	Apr-2007	01-Dec-2005	IL	80.00	139,200.00	137,041.33	01-Jun-2007	0	7.300%	1,553.82
3(B)	0118187848	Jun-2007	01-Dec-2005	CA	80.00	644,000.00	641,236.75	01-Nov-2006	6	6.550%	25,863.20
3(B)	0118189117	May-2007	01-Dec-2005	UT	85.00	149,600.00	149,408.47	01-Jun-2006	11	9.600%	9,477.09
3(B)	0118190370	Jul-2007	01-Dec-2005	CA	80.00	512,000.00	507,059.81	01-Oct-2006	7	6.800%	23,869.62

Structured Asset Investment Loan Trust
Mortgage Pass-Through Certificates
Series 2005-11

Contact: Customer Service - CTSLink
Wells Fargo Bank, N.A.
Securities Administration Services
7485 New Horizon Way
Frederick, MD 21703
www.ctslink.com
Telephone: (301) 815-6600
Fax: (301) 815-6660

23-Jul-2007 9:08:46AM

Realized Loss Detail Report - Loans with Losses during Current Period

Summary				
	# Loans with Losses	Prior Actual Balance	Realized Loss/(Gain) Amount	Current Loss Percentage
1(A)	1	50,517.57	52,600.24	0.728%
1(B)	2	282,578.38	93,584.71	0.291%
2(A)	8	184,777.68	178,207.51	0.187%
2(B)	11	1,911,910.29	678,293.10	0.223%
3(A)	11	596,607.49	608,257.00	0.325%
3(B)	21	3,433,861.93	1,067,461.34	0.189%
Total	54	6,460,253.34	2,678,403.90	0.225%

Realized Loss Loan Detail Report - Loans with Losses during Current Period

Group	Loan Number	Original Principal Balance	Current Note Rate	State	LTV at Origination	Original Term	Prior Actual Balance	Realized Loss/(Gain)	Cumulative Realized Loss/(Gain)
1(A)	0118169366	50,800.00	10.000%	MN	20.00	180	50,517.57	52,600.24	52,600.24
1(B)	0117864975	336,000.00	6.350%	MN	80.00	360	0.00	(1,936.00)	64,591.18
1(B)	0118169911	284,050.00	8.400%	MN	95.00	360	282,578.38	95,520.71	95,520.71
2(A)	0117452243	16,800.00	10.200%	MI	20.00	180	16,686.44	17,989.16	17,989.16
2(A)	0118146893	101,000.00	11.900%	CA	20.00	180	0.00	604.05	110,132.91
2(A)	0118150531	46,000.00	10.000%	CO	20.00	180	45,744.20	31,505.53	31,505.53
2(A)	0118168905	44,980.00	10.475%	MN	20.00	180	44,753.88	47,532.29	47,532.29
2(A)	0118176221	45,000.00	10.750%	IL	20.00	180	44,744.80	46,730.20	46,730.20
2(A)	0118184555	62,000.00	11.525%	CA	20.00	180	0.00	15.55	63,822.39
2(A)	0118193002	33,000.00	11.300%	MO	20.00	180	32,848.36	33,819.93	33,819.93
2(A)	0118196245	31,000.00	10.750%	NY	20.00	180	0.00	10.80	32,019.75
2(B)	0117834531	223,650.00	7.975%	AZ	90.00	360	223,650.00	8,731.92	8,731.92
2(B)	0117888784	272,000.00	7.250%	CA	80.00	360	0.00	26.46	70,980.86
2(B)	0118141910	265,500.00	7.500%	ME	90.00	360	265,500.00	121,647.25	121,647.25
2(B)	0118150739	164,000.00	7.050%	CO	80.00	360	164,000.00	69,638.29	69,638.29
2(B)	0118171198	247,500.00	8.390%	CA	90.00	360	246,870.45	89,913.99	89,913.99
2(B)	0118182765	382,000.00	10.200%	IL	100.00	360	381,828.03	214,457.23	214,457.23
2(B)	0118182807	225,000.00	9.875%	IL	90.00	360	224,586.01	117,241.13	117,241.13
2(B)	0118186923	336,000.00	7.100%	MI	64.62	360	333,794.50	8,998.80	8,998.80
2(B)	0118191469	166,500.00	7.840%	CA	90.00	360	0.00	(97.96)	15,615.70
2(B)	0118194505	72,000.00	10.650%	MO	90.00	360	71,681.30	47,709.06	47,709.06
2(B)	0118199397	162,000.00	6.625%	CA	87.57	360	0.00	26.93	26.93
3(A)	0117351627	68,400.00	9.350%	TX	90.00	360	0.00	242.58	48,991.28
3(A)	0117391755	75,000.00	10.975%	CA	20.00	180	74,538.89	78,438.74	78,438.74
3(A)	0117415448	72,500.00	10.100%	RI	20.00	180	0.00	(427.74)	76,348.47
3(A)	0117448167	95,000.00	11.100%	CA	20.00	180	94,506.94	102,090.50	102,090.50

Structured Asset Investment Loan Trust
Mortgage Pass-Through Certificates
Series 2005-11

Contact: Customer Service - CTSLink
Wells Fargo Bank, N.A.
Securities Administration Services
7485 New Horizon Way
Frederick, MD 21703
www.ctslink.com
Telephone: (301) 815-6600
Fax: (301) 815-6660

23-Jul-2007 9:08:46AM

Realized Loss Loan Detail Report - Loans with Losses during Current Period

Group	Loan Number	Original Principal Balance	Current Note Rate	State	LTV at Origination	Original Term	Prior Actual Balance	Realized Loss/(Gain)	Cumulative Realized Loss/(Gain)
3(A)	0118139773	70,000.00	11.500%	FL	20.00	180	69,716.86	72,994.90	72,994.90
3(A)	0118148246	59,000.00	10.600%	CA	20.00	180	58,621.12	62,561.97	62,561.97
3(A)	0118169127	74,000.00	11.125%	MN	20.00	180	73,869.20	77,789.89	77,789.89
3(A)	0118169192	23,600.00	11.650%	MN	18.44	180	23,562.77	24,438.10	24,438.10
3(A)	0118186170	85,500.00	8.050%	MI	95.00	360	85,475.85	67,648.80	67,648.80
3(A)	0118190669	54,000.00	10.650%	AZ	20.00	180	53,570.70	56,286.26	56,286.26
3(A)	0118197995	63,000.00	11.500%	AZ	20.00	180	62,745.16	66,193.00	66,193.00
3(B)	0117131573	101,650.00	8.225%	GA	95.00	360	100,694.47	38,786.84	38,786.84
3(B)	0117132852	110,320.00	7.615%	TX	80.00	360	110,320.00	28,932.12	28,932.12
3(B)	0117135780	134,800.00	6.850%	TX	80.00	360	133,221.71	7,071.09	7,071.09
3(B)	0117827097	368,800.00	7.990%	CA	80.00	360	368,800.00	23,919.93	23,919.93
3(B)	0117861724	63,750.00	9.500%	WI	62.81	360	63,738.27	48,882.99	48,882.99
3(B)	0117868612	456,000.00	5.975%	CA	80.00	360	0.00	203.77	92,430.74
3(B)	0117869792	355,000.00	7.650%	CA	100.00	360	0.00	355.54	4,108.61
3(B)	0117892810	532,000.00	6.550%	CA	80.00	360	0.00	(844.00)	48,165.59
3(B)	0118141134	575,000.00	9.425%	CA	100.00	360	0.00	(3,117.90)	2,168.24
3(B)	0118142322	215,920.00	7.500%	CA	80.00	360	215,920.00	63,049.84	63,049.84
3(B)	0118143825	456,000.00	7.300%	CA	80.00	360	456,000.00	85,240.87	85,240.87
3(B)	0118148709	125,600.00	6.600%	CA	80.00	360	125,600.00	67,425.95	67,425.95
3(B)	0118151646	226,400.00	7.700%	CO	80.00	360	226,400.00	65,283.24	65,283.24
3(B)	0118154236	168,000.00	6.200%	CA	80.00	360	167,514.43	43,195.42	43,195.42
3(B)	0118172758	460,000.00	7.600%	NV	94.85	360	458,305.59	186,353.86	186,353.86
3(B)	0118174879	394,700.00	8.663%	NJ	100.00	360	393,527.12	237,126.61	237,126.61
3(B)	0118176312	256,000.00	6.600%	IL	80.00	360	244,852.95	71,811.49	71,811.49
3(B)	0118190982	760,000.00	6.750%	CA	80.00	360	0.00	789.16	166,844.48
3(B)	0118191600	494,000.00	9.250%	CA	95.00	360	0.00	(1,709.11)	13,045.44
3(B)	0118194646	51,000.00	10.250%	KS	85.00	360	50,992.53	62,774.26	62,774.26
3(B)	0118197268	318,000.00	7.075%	AZ	80.00	360	317,974.86	41,929.37	41,929.37

Structured Asset Investment Loan Trust
Mortgage Pass-Through Certificates
Series 2005-11

Contact: Customer Service - CTSLink
Wells Fargo Bank, N.A.
Securities Administration Services
7485 New Horizon Way
Frederick, MD 21703
www.ctslink.com
Telephone: (301) 815-6600
Fax: (301) 815-6660

23-Jul-2007 9:08:46AM

Realized Loss Report - Collateral

Summary

MDR

Current Month 0.551%
3 Month Average 0.496%
12 Month Average 0.246%

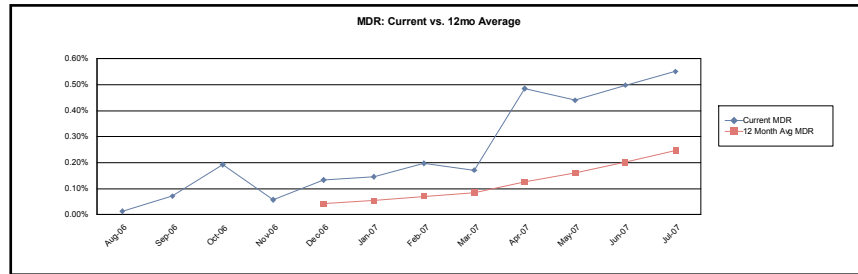

SDA

Current Month 15.761%
3 Month Average 14.959%
12 Month Average 8.758%

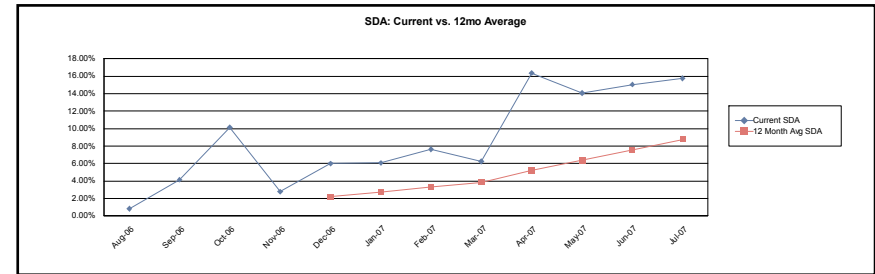

CDR

Current Month 6.410%
3 Month Average 5.795%
12 Month Average 2.896%

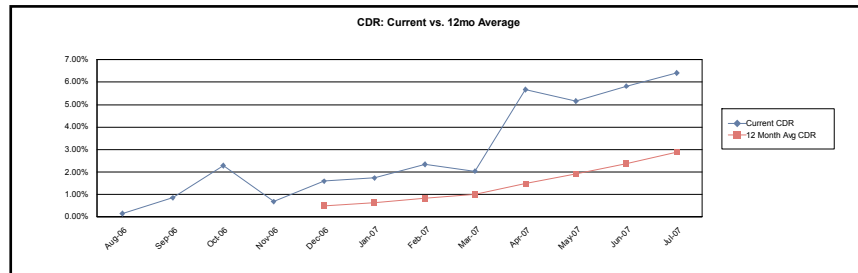

Cumulative Loss Severity

Current Month 29.321%
3 Month Average 28.780%
12 Month Average 26.926%

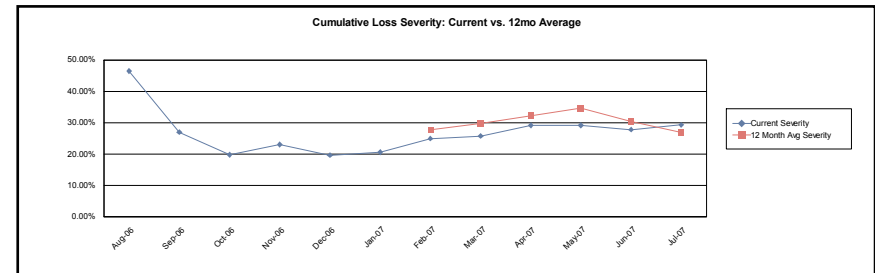

Structured Asset Investment Loan Trust
Mortgage Pass-Through Certificates
Series 2005-11

Contact: Customer Service - CTSLink
Wells Fargo Bank, N.A.
Securities Administration Services
7485 New Horizon Way
Frederick, MD 21703
www.ctslink.com
Telephone: (301) 815-6600
Fax: (301) 815-6660

23-Jul-2007 9:08:46AM

Realized Loss Report - Collateral

1(A)

MDR

Current Month 2.150%
3 Month Average 0.878%
12 Month Average 0.621%

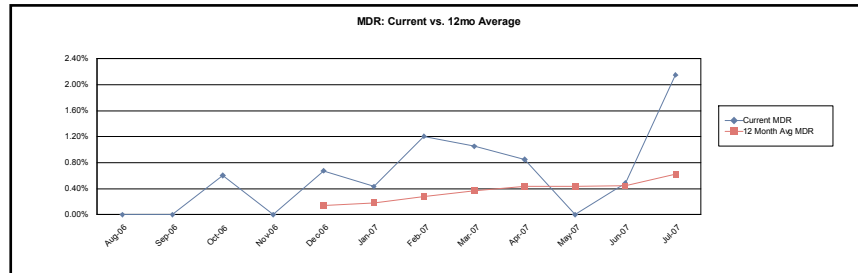

SDA

Current Month 54.470%
3 Month Average 22.867%
12 Month Average 20.678%

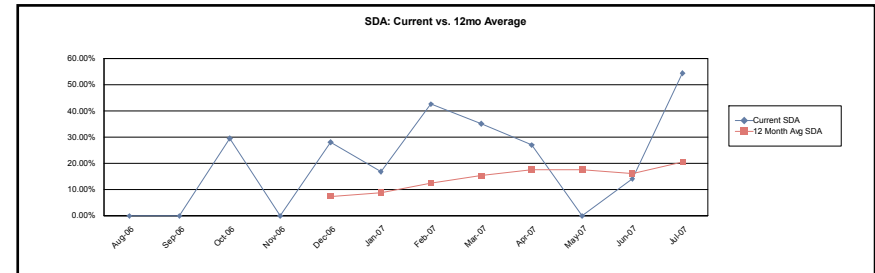

CDR

Current Month 22.962%
3 Month Average 9.538%
12 Month Average 6.975%

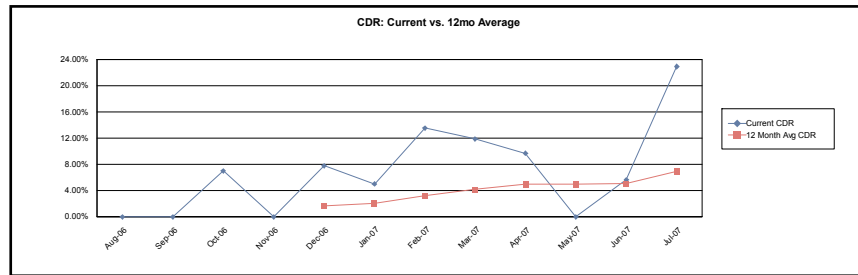

Cumulative Loss Severity

Current Month 84.671%
3 Month Average 82.706%
12 Month Average 98.087%

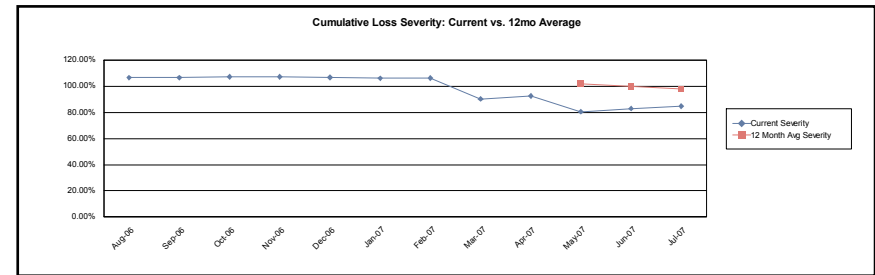

Structured Asset Investment Loan Trust
Mortgage Pass-Through Certificates
Series 2005-11

23-Jul-2007 9:08:46AM

Realized Loss Report - Collateral

1(B)

MDR

Current Month 0.844%
3 Month Average 0.839%
12 Month Average 0.414%

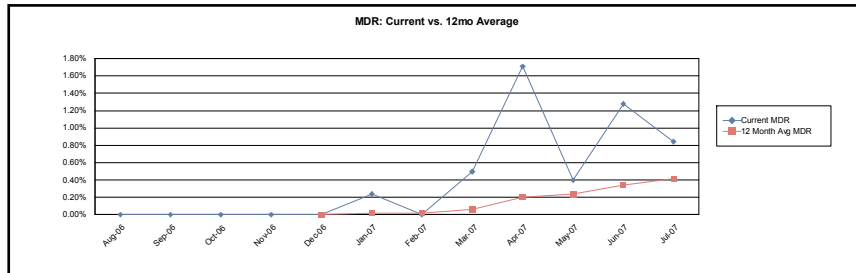

SDA

Current Month 23.781%
3 Month Average 24.482%
12 Month Average 12.924%

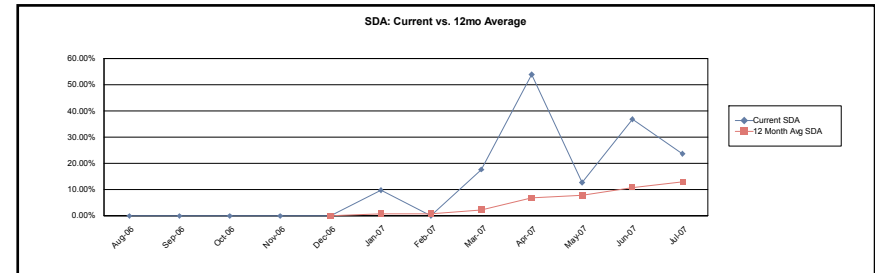

CDR

Current Month 9.667%
3 Month Average 9.542%
12 Month Average 4.662%

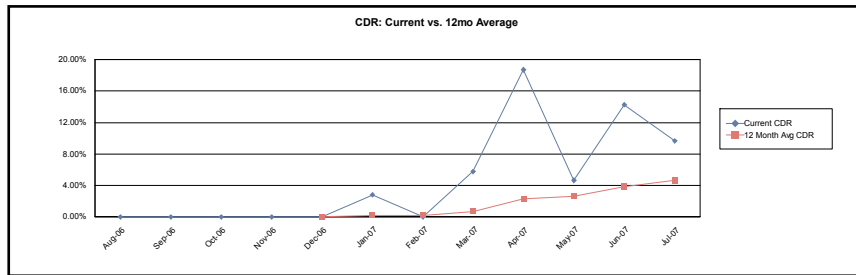

Cumulative Loss Severity

Current Month 30.167%
3 Month Average 31.349%
12 Month Average 0.000%

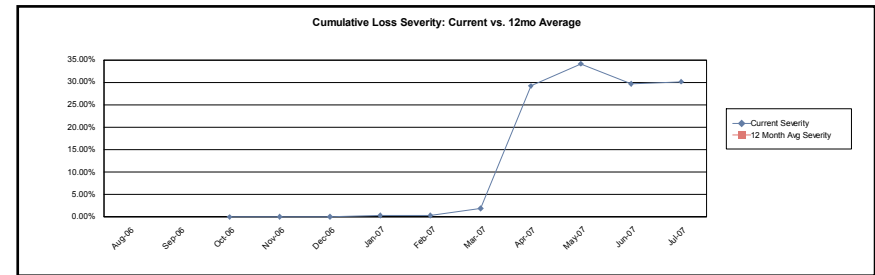

Structured Asset Investment Loan Trust
Mortgage Pass-Through Certificates
Series 2005-11

23-Jul-2007 9:08:46AM

Realized Loss Report - Collateral

2(A)

MDR

Current Month	0.190%
3 Month Average	0.286%
12 Month Average	0.200%

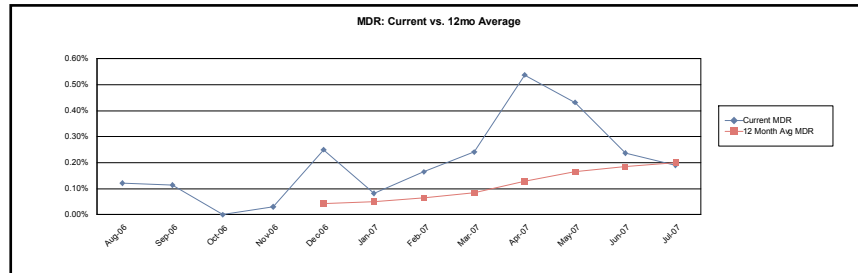

SDA

Current Month	5.071%
3 Month Average	8.057%
12 Month Average	6.689%

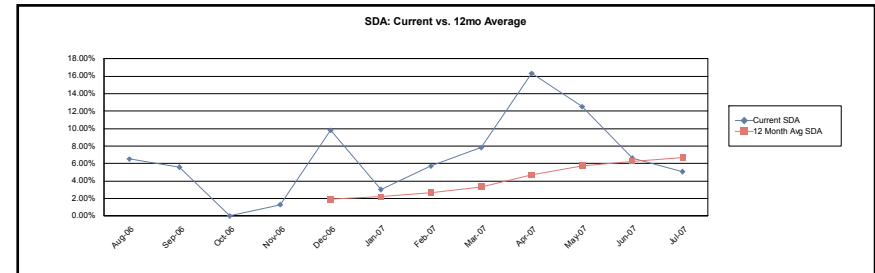

CDR

Current Month	2.255%
3 Month Average	3.371%
12 Month Average	2.358%

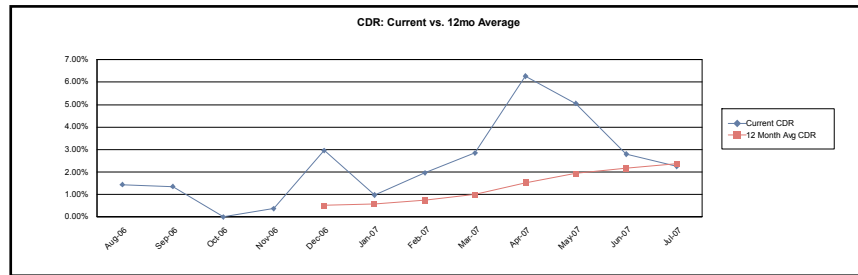

Cumulative Loss Severity

Current Month	56.812%
3 Month Average	56.592%
12 Month Average	43.104%

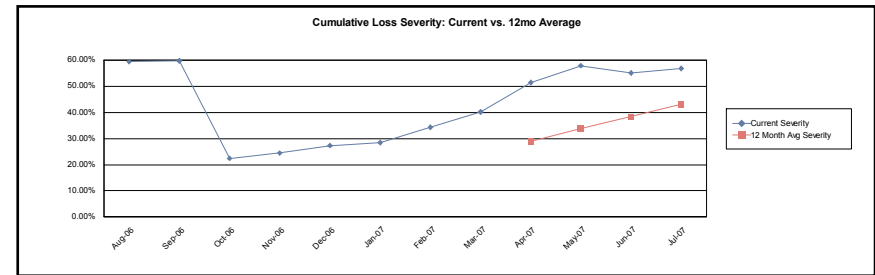

Structured Asset Investment Loan Trust
Mortgage Pass-Through Certificates
Series 2005-11

23-Jul-2007 9:08:46AM

Realized Loss Report - Collateral

2(B)

MDR

Current Month 0.649%
3 Month Average 0.479%
12 Month Average 0.187%

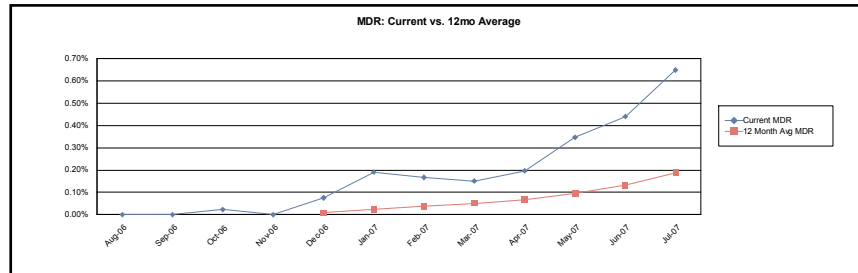

SDA

Current Month 19.058%
3 Month Average 14.797%
12 Month Average 6.417%

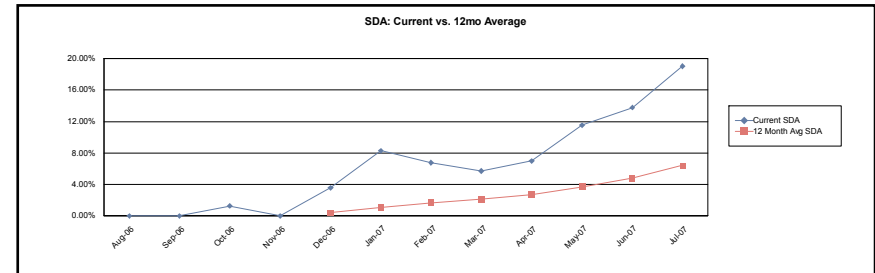

CDR

Current Month 7.512%
3 Month Average 5.587%
12 Month Average 2.195%

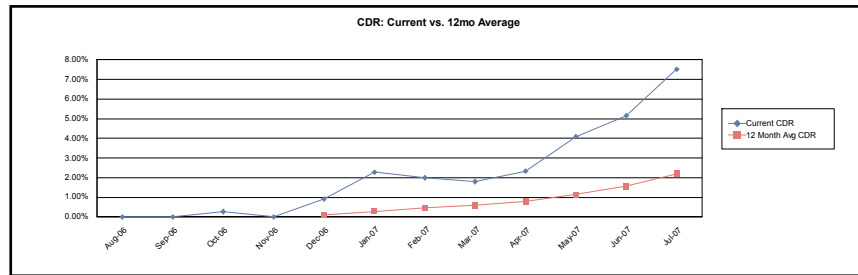

Cumulative Loss Severity

Current Month 18.289%
3 Month Average 15.884%
12 Month Average 7.177%

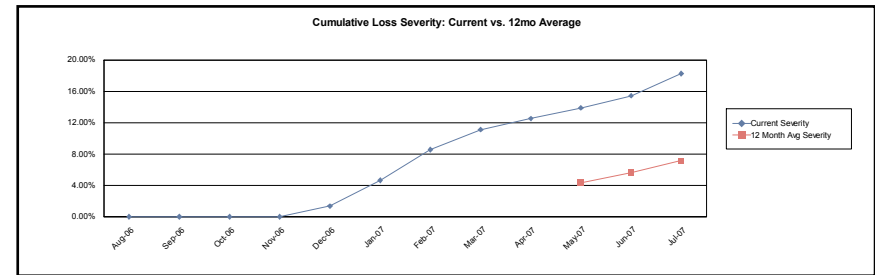

Structured Asset Investment Loan Trust
Mortgage Pass-Through Certificates
Series 2005-11

23-Jul-2007 9:08:46AM

Realized Loss Report - Collateral

3(A)

MDR

Current Month 0.314%
3 Month Average 0.408%
12 Month Average 0.280%

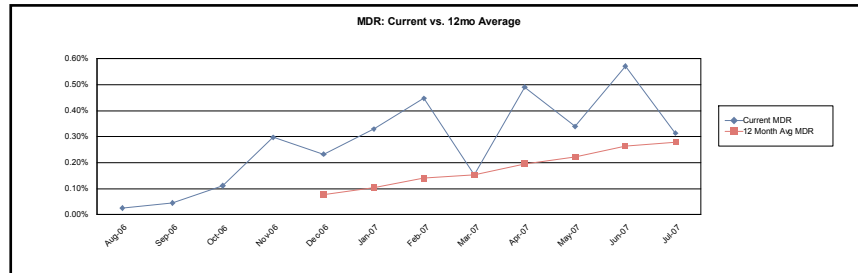

SDA

Current Month 8.482%
3 Month Average 11.507%
12 Month Average 9.480%

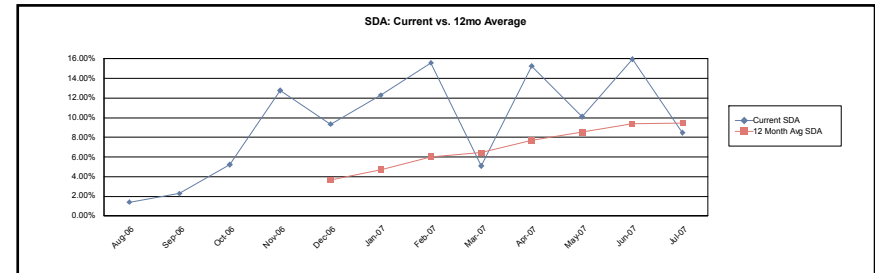

CDR

Current Month 3.704%
3 Month Average 4.782%
12 Month Average 3.288%

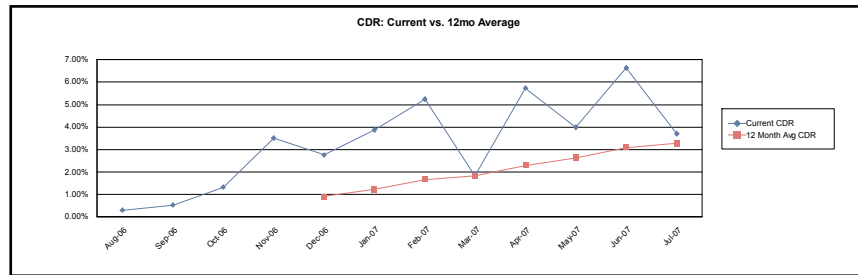

Cumulative Loss Severity

Current Month 79.109%
3 Month Average 77.236%
12 Month Average 70.000%

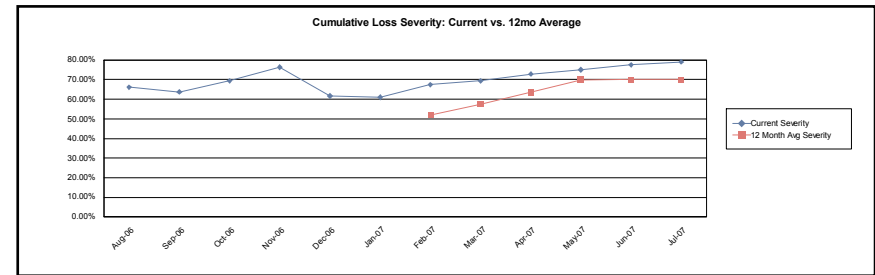

Structured Asset Investment Loan Trust
Mortgage Pass-Through Certificates
Series 2005-11

23-Jul-2007 9:08:46AM

Realized Loss Report - Collateral

3(B)

MDR

Current Month 0.598%
3 Month Average 0.545%
12 Month Average 0.262%

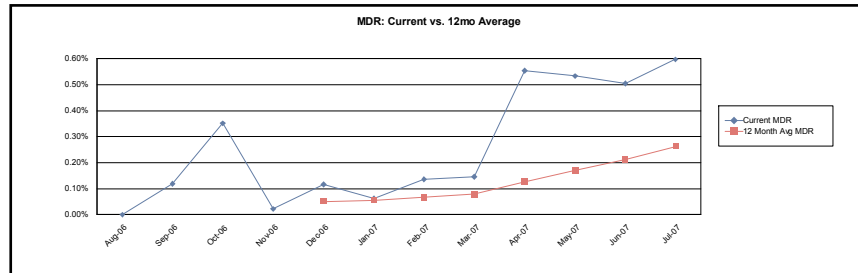

SDA

Current Month 17.487%
3 Month Average 16.840%
12 Month Average 9.675%

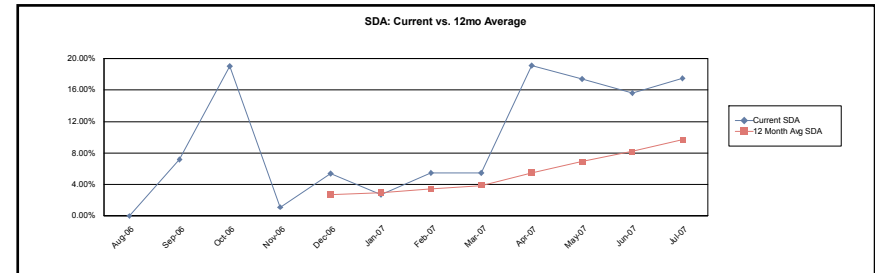

CDR

Current Month 6.940%
3 Month Average 6.350%
12 Month Average 3.069%

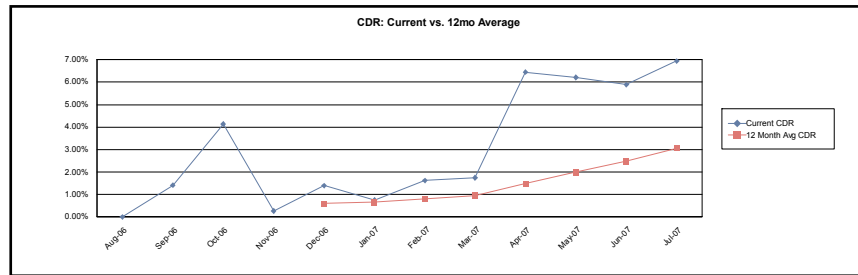

Cumulative Loss Severity

Current Month 12.586%
3 Month Average 11.278%
12 Month Average 6.818%

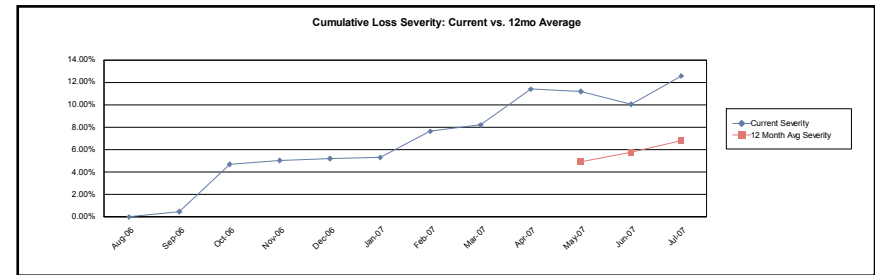

Calculation Methodology:

Monthly Default Rate (MDR): $\text{sum}(\text{Beg Scheduled Balance of Liquidated Loans}) / \text{sum}(\text{Beg Scheduled Balance})$.

Conditional Default Rate (CDR): $1 - ((1 - \text{MDR})^{12})$

SDA Standard Default Assumption: If $\text{WAS} \leq 30$ then $\text{CDR} / (\text{WAS} * 0.02)$ else if $30 < \text{WAS} \leq 60$ then $\text{CDR} / 0.6$ else if $60 < \text{WAS} \leq 120$ then $\text{CDR} / (0.6 - ((\text{WAS} - 60) * 0.0095))$ else if $\text{WAS} > 120$ then $\text{CDR} / 0.03$

Cumulative Loss Severity: $\text{Sum}(\text{Realized Losses}) / \text{Sum}(\text{Ending Actual Balance for loans that have experienced a loss})$.

Structured Asset Investment Loan Trust
Mortgage Pass-Through Certificates
Series 2005-11

23-Jul-2007 9:08:46AM

Prepayment Detail - Prepayments during Current Period

Summary													
	Loans Paid in Full			Repurchased Loans			Substitution Loans			Liquidated Loans			Curtailments
	Count	Original Principal Balance	Current Scheduled Balance	Count	Original Principal Balance	Current Scheduled Balance	Count	Original Principal Balance	Current Scheduled Balance	Count	Original Principal Balance	Current Scheduled Balance	Curtailment Amount
1(A)	6	332,500.00	329,431.67	1	117,060.00	115,654.47	0	0.00	0.00	1	50,800.00	50,416.99	547.08
1(B)	6	762,423.00	754,252.01	0	0.00	0.00	0	0.00	0.00	1	284,050.00	280,459.81	800.24
2(A)	11	1,731,500.00	1,696,790.64	0	0.00	0.00	0	0.00	0.00	5	185,780.00	184,426.22	4,745.13
2(B)	31	5,273,300.00	5,236,166.24	1	117,000.00	115,353.13	0	0.00	0.00	8	1,915,650.00	1,904,938.83	8,916.79
3(A)	14	1,444,850.00	1,418,332.61	0	0.00	0.00	0	0.00	0.00	9	599,100.00	595,022.94	11,555.39
3(B)	29	8,445,360.00	8,384,720.78	0	0.00	0.00	0	0.00	0.00	16	3,477,940.00	3,446,632.91	18,466.14
Total	97	17,989,933.00	17,819,693.95	2	234,060.00	231,007.60	0	0.00	0.00	40	6,513,320.00	6,461,897.70	45,030.77

Prepayment Loan Detail - Prepayments during Current Period

Group	Loan Number	State	LTV at Origination	First Payment Date	Original Principal Balance	Prepayment Amount	PIF Type	Months Delinquent	Current Loan Rate	Original Term	Seasoning
1(A)	0031811458	TN	80.00	01-Oct-2005	117,060.00	115,581.79	Repurchase	14	9.150%	360	21
1(A)	0117801233	WA	20.00	01-Oct-2005	53,400.00	52,860.50	Loan Paid in Full	0	10.250%	180	21
1(A)	0117889634	UT	20.00	01-Oct-2005	44,000.00	43,527.85	Loan Paid in Full	0	10.125%	180	21
1(A)	0118137868	IL	20.00	01-Dec-2005	51,800.00	51,459.17	Loan Paid in Full	0	11.800%	180	19
1(A)	0118151232	CO	20.00	01-Dec-2005	45,300.00	44,992.35	Loan Paid in Full	0	11.650%	180	19
1(A)	0118169366	MN	20.00	01-Dec-2005	50,800.00	50,391.32	Liquidation	5	10.000%	180	19
1(A)	0118182526	IL	58.66	01-Dec-2005	105,000.00	103,701.65	Loan Paid in Full	0	8.740%	360	19
1(A)	0118183045	IL	20.00	01-Dec-2005	33,000.00	32,720.45	Loan Paid in Full	0	10.600%	180	19
1(B)	0117123869	AL	85.00	01-Jul-2005	50,643.00	49,727.69	Loan Paid in Full	0	11.350%	360	24
1(B)	0117138792	WI	95.00	01-Jun-2005	158,080.00	154,684.91	Loan Paid in Full	0	10.855%	360	25
1(B)	0117800110	WA	80.00	01-Oct-2005	213,600.00	213,600.00	Loan Paid in Full	0	6.500%	360	21
1(B)	0117800318	NC	80.00	01-Sep-2005	130,400.00	129,945.69	Loan Paid in Full	0	6.120%	360	22
1(B)	0118165984	WI	80.00	01-Dec-2005	140,000.00	137,467.78	Loan Paid in Full	0	6.775%	360	19
1(B)	0118169911	MN	95.00	01-Dec-2005	284,050.00	280,259.03	Liquidation	9	8.400%	360	19
1(B)	0118194679	FL	85.00	01-Dec-2005	69,700.00	68,536.66	Loan Paid in Full	0	7.200%	360	19
2(A)	0116838343	IL	90.00	01-Jul-2005	117,000.00	112,909.41	Loan Paid in Full	0	5.925%	360	24
2(A)	0116839929	CA	84.93	01-Jun-2005	104,900.00	103,011.59	Loan Paid in Full	(1)	8.350%	360	25
2(A)	0116841578	FL	85.51	01-Jun-2005	194,000.00	190,310.57	Loan Paid in Full	0	7.990%	360	25
2(A)	0117337121	AK	84.93	01-Aug-2005	248,000.00	242,730.10	Loan Paid in Full	0	6.950%	360	23
2(A)	0117345280	IL	85.00	01-Aug-2005	110,500.00	107,519.91	Loan Paid in Full	0	5.650%	360	23
2(A)	0117352468	CA	95.00	01-Jul-2005	294,500.00	287,522.67	Loan Paid in Full	0	6.600%	360	24

Structured Asset Investment Loan Trust
Mortgage Pass-Through Certificates
Series 2005-11

23-Jul-2007 9:08:46AM

Prepayment Loan Detail - Prepayments during Current Period

Group	Loan Number	State	LTV at Origination	First Payment Date	Original Principal Balance	Prepayment Amount	PIF Type	Months Delinquent	Current Loan Rate	Original Term	Seasoning
2(A)	0117357467	FL	85.00	01-Aug-2005	259,250.00	252,258.31	Loan Paid in Full	0	5.650%	360	23
2(A)	0117377937	OH	85.00	01-Aug-2005	80,750.00	78,831.47	Loan Paid in Full	0	6.350%	360	23
2(A)	0117452243	MI	20.00	01-Sep-2005	16,800.00	16,619.72	Liquidation	5	10.200%	180	22
2(A)	0118139617	IL	20.00	01-Dec-2005	27,600.00	27,356.34	Loan Paid in Full	0	10.400%	180	19
2(A)	0118150531	CO	20.00	01-Dec-2005	46,000.00	45,653.11	Liquidation	5	10.000%	180	19
2(A)	0118156165	HI	59.77	01-Dec-2005	260,000.00	258,187.91	Loan Paid in Full	0	6.350%	360	19
2(A)	0118165992	WI	20.00	01-Dec-2005	35,000.00	34,697.44	Loan Paid in Full	0	10.500%	180	19
2(A)	0118168905	MN	20.00	01-Dec-2005	44,980.00	44,610.55	Liquidation	5	10.475%	180	19
2(A)	0118176221	IL	20.00	01-Dec-2005	45,000.00	44,646.91	Liquidation	5	10.750%	180	19
2(A)	0118193002	MO	20.00	01-Nov-2005	33,000.00	32,810.66	Liquidation	5	11.300%	180	20
2(B)	0117129247	MI	80.00	01-Sep-2005	84,000.00	82,179.22	Loan Paid in Full	0	6.600%	360	22
2(B)	0117136952	VA	88.91	01-Jul-2005	142,250.00	139,878.04	Loan Paid in Full	0	11.350%	360	24
2(B)	0117139444	CA	63.46	01-Sep-2005	165,000.00	161,188.41	Loan Paid in Full	5	6.255%	360	22
2(B)	0117141275	FL	90.00	01-Aug-2005	186,300.00	186,212.87	Loan Paid in Full	(1)	7.225%	360	23
2(B)	0117141523	AZ	84.75	01-Sep-2005	189,000.00	189,000.00	Loan Paid in Full	0	8.250%	360	22
2(B)	0117440412	IL	90.00	01-Oct-2005	117,000.00	115,268.57	Repurchase	11	8.350%	360	21
2(B)	0117830703	IL	90.00	01-Nov-2005	199,800.00	199,800.00	Loan Paid in Full	0	8.300%	360	20
2(B)	0117831313	IL	75.00	01-Nov-2005	251,250.00	251,025.00	Loan Paid in Full	0	7.600%	360	20
2(B)	0117834531	AZ	90.00	01-Oct-2005	223,650.00	223,650.00	Liquidation	10	7.975%	360	21
2(B)	0117836957	ME	89.47	01-Nov-2005	170,000.00	170,000.00	Loan Paid in Full	0	6.500%	360	20
2(B)	0117865378	WI	95.00	01-Nov-2005	138,700.00	138,656.37	Loan Paid in Full	0	7.550%	360	20
2(B)	0117884569	CA	51.80	01-Nov-2005	129,500.00	129,500.00	Loan Paid in Full	0	5.550%	360	20
2(B)	0118137652	IL	80.00	01-Dec-2005	218,400.00	215,040.06	Loan Paid in Full	0	7.625%	360	19
2(B)	0118137850	IL	80.00	01-Dec-2005	207,200.00	207,199.80	Loan Paid in Full	0	6.300%	360	19
2(B)	0118138536	IL	95.00	01-Dec-2005	123,400.00	121,914.64	Loan Paid in Full	0	8.875%	360	19
2(B)	0118139609	IL	80.00	01-Dec-2005	110,400.00	110,400.00	Loan Paid in Full	0	6.950%	360	19
2(B)	0118140409	CA	83.62	01-Nov-2005	196,500.00	193,385.38	Loan Paid in Full	0	7.740%	360	20
2(B)	0118141910	ME	90.00	01-Nov-2005	265,500.00	265,500.00	Liquidation	7	7.500%	360	20
2(B)	0118142819	CA	75.00	01-Dec-2005	234,750.00	229,724.86	Loan Paid in Full	0	6.128%	360	19
2(B)	0118142918	OR	86.49	01-Dec-2005	128,000.00	127,999.42	Loan Paid in Full	0	7.075%	360	19
2(B)	0118143585	FL	69.56	01-Oct-2005	182,250.00	182,250.00	Loan Paid in Full	0	8.250%	360	21
2(B)	0118146802	PA	95.00	01-Dec-2005	114,000.00	112,521.56	Loan Paid in Full	0	8.500%	360	19
2(B)	0118150283	TX	80.00	01-Dec-2005	153,600.00	151,232.65	Loan Paid in Full	0	7.615%	360	19
2(B)	0118150523	CO	75.72	01-Dec-2005	184,000.00	184,000.00	Loan Paid in Full	5	6.090%	360	19
2(B)	0118150739	CO	80.00	01-Dec-2005	164,000.00	164,000.00	Liquidation	17	7.050%	360	19
2(B)	0118166529	WI	80.00	01-Dec-2005	236,000.00	236,000.00	Loan Paid in Full	0	6.800%	360	19
2(B)	0118171131	FL	89.29	01-Nov-2005	100,000.00	98,068.49	Loan Paid in Full	0	6.700%	360	20
2(B)	0118171198	CA	90.00	01-Dec-2005	247,500.00	246,026.16	Liquidation	9	8.390%	360	19
2(B)	0118174697	NJ	90.00	01-Dec-2005	247,500.00	244,872.98	Loan Paid in Full	0	9.500%	360	19
2(B)	0118182351	IL	80.00	01-Dec-2005	153,600.00	152,487.93	Loan Paid in Full	0	7.390%	360	19

Structured Asset Investment Loan Trust
Mortgage Pass-Through Certificates
Series 2005-11

23-Jul-2007 9:08:46AM

Prepayment Loan Detail - Prepayments during Current Period

Group	Loan Number	State	LTV at Origination	First Payment Date	Original Principal Balance	Prepayment Amount	PIF Type	Months Delinquent	Current Loan Rate	Original Term	Seasoning
2(B)	0118182492	IL	95.00	01-Dec-2005	190,000.00	188,693.77	Loan Paid in Full	0	7.825%	360	19
2(B)	0118182708	IL	90.00	01-Dec-2005	116,100.00	114,564.35	Loan Paid in Full	(1)	8.400%	360	19
2(B)	0118182765	IL	100.00	01-Nov-2005	382,000.00	380,699.23	Liquidation	15	10.200%	360	20
2(B)	0118182807	IL	90.00	01-Dec-2005	225,000.00	222,787.45	Liquidation	13	9.875%	360	19
2(B)	0118183037	IL	80.00	01-Dec-2005	132,000.00	129,997.95	Loan Paid in Full	0	7.700%	360	19
2(B)	0118183185	IL	90.00	01-Dec-2005	243,000.00	243,000.00	Loan Paid in Full	0	7.100%	360	19
2(B)	0118186923	MI	64.62	01-Dec-2005	336,000.00	330,284.81	Liquidation	9	7.100%	360	19
2(B)	0118194505	MO	90.00	01-Dec-2005	72,000.00	71,396.48	Liquidation	6	10.650%	360	19
2(B)	0118196898	AZ	80.00	01-Nov-2005	136,800.00	135,108.69	Loan Paid in Full	0	9.400%	360	20
2(B)	0118199066	CA	62.13	01-Dec-2005	210,000.00	208,353.55	Loan Paid in Full	0	7.100%	360	19
3(A)	0117341214	NY	90.00	01-Aug-2005	306,000.00	298,822.38	Loan Paid in Full	0	6.450%	360	23
3(A)	0117350975	CT	90.00	01-Aug-2005	247,500.00	241,872.49	Loan Paid in Full	0	6.600%	360	23
3(A)	0117391755	CA	20.00	01-Oct-2005	75,000.00	74,347.92	Liquidation	3	10.975%	180	21
3(A)	0117396267	IL	20.00	01-Oct-2005	37,200.00	36,066.84	Loan Paid in Full	0	9.500%	180	21
3(A)	0117440065	IL	20.00	01-Oct-2005	44,980.00	43,888.83	Loan Paid in Full	(1)	11.650%	180	21
3(A)	0117448167	CA	20.00	01-Oct-2005	95,000.00	94,195.30	Liquidation	5	11.100%	180	21
3(A)	0117536144	PA	20.00	01-Oct-2005	30,980.00	30,640.19	Loan Paid in Full	0	9.850%	180	21
3(A)	0117536367	PA	25.40	01-Oct-2005	63,500.00	61,343.39	Loan Paid in Full	0	9.800%	240	21
3(A)	0117801183	TN	90.00	01-Nov-2005	78,300.00	77,096.79	Loan Paid in Full	0	7.900%	360	20
3(A)	0117877779	NJ	20.00	01-Nov-2005	33,400.00	31,839.41	Loan Paid in Full	0	11.950%	180	20
3(A)	0117880179	CA	50.00	01-Nov-2005	179,500.00	177,005.08	Loan Paid in Full	0	6.525%	360	20
3(A)	0118132992	CA	20.00	01-Dec-2005	77,490.00	76,745.70	Loan Paid in Full	0	9.990%	180	19
3(A)	0118139773	FL	20.00	01-Dec-2005	70,000.00	69,588.98	Liquidation	5	11.500%	180	19
3(A)	0118148246	CA	20.00	01-Dec-2005	59,000.00	58,404.10	Liquidation	5	10.600%	180	19
3(A)	0118169127	MN	20.00	01-Dec-2005	74,000.00	73,704.07	Liquidation	12	11.125%	180	19
3(A)	0118169192	MN	18.44	01-Dec-2005	23,600.00	23,531.67	Liquidation	12	11.650%	180	19
3(A)	0118170570	CA	20.00	01-Dec-2005	80,000.00	79,313.69	Loan Paid in Full	0	10.625%	180	19
3(A)	0118184704	WA	20.00	01-Nov-2005	76,000.00	75,129.97	Loan Paid in Full	0	10.050%	180	20
3(A)	0118186170	MI	95.00	01-Dec-2005	85,500.00	84,985.00	Liquidation	16	8.050%	360	19
3(A)	0118188945	UT	20.00	01-Dec-2005	85,000.00	84,338.01	Loan Paid in Full	0	11.000%	180	19
3(A)	0118190669	AZ	20.00	01-Dec-2005	54,000.00	53,419.85	Liquidation	7	10.650%	180	19
3(A)	0118194984	FL	55.85	01-Nov-2005	105,000.00	103,106.68	Loan Paid in Full	8	7.375%	360	20
3(A)	0118197995	AZ	20.00	01-Dec-2005	63,000.00	62,606.37	Liquidation	5	11.500%	180	19
3(B)	0031747652	VA	79.99	01-Oct-2005	312,300.00	312,300.00	Loan Paid in Full	0	7.875%	360	21
3(B)	0031748080	MD	80.00	01-Nov-2005	289,600.00	289,600.00	Loan Paid in Full	0	7.750%	360	20
3(B)	0117131573	GA	95.00	01-Sep-2005	101,650.00	100,031.17	Liquidation	6	8.225%	360	22
3(B)	0117132852	TX	80.00	01-Aug-2005	110,320.00	110,320.00	Liquidation	4	7.615%	360	23
3(B)	0117133801	AL	80.00	01-Aug-2005	119,200.00	116,528.35	Loan Paid in Full	0	6.730%	360	23
3(B)	0117135780	TX	80.00	01-Sep-2005	134,800.00	131,961.52	Liquidation	7	6.850%	360	22
3(B)	0117136366	GA	75.00	01-Jul-2005	138,750.00	135,896.42	Loan Paid in Full	(1)	11.105%	360	24

Structured Asset Investment Loan Trust
Mortgage Pass-Through Certificates
Series 2005-11

Contact: Customer Service - CTSLink
Wells Fargo Bank, N.A.
Securities Administration Services
7485 New Horizon Way
Frederick, MD 21703
www.ctslink.com
Telephone: (301) 815-6600
Fax: (301) 815-6660

23-Jul-2007 9:08:46AM

Prepayment Loan Detail - Prepayments during Current Period

Group	Loan Number	State	LTV at Origination	First Payment Date	Original Principal Balance	Prepayment Amount	PIF Type	Months Delinquent	Current Loan Rate	Original Term	Seasoning
3(B)	0117139733	MA	70.00	01-Sep-2005	168,000.00	164,834.41	Loan Paid in Full	0	7.350%	360	22
3(B)	0117144311	CO	90.00	01-Aug-2005	232,200.00	228,040.83	Loan Paid in Full	1	7.850%	360	23
3(B)	0117150177	CA	80.00	01-Jun-2005	540,000.00	540,000.00	Loan Paid in Full	0	8.490%	360	25
3(B)	0117150185	CA	80.00	01-Aug-2005	540,000.00	540,000.00	Loan Paid in Full	0	5.740%	360	23
3(B)	0117150284	CA	90.00	01-Aug-2005	553,500.00	553,500.00	Loan Paid in Full	0	6.250%	360	23
3(B)	0117418160	TX	60.00	01-Oct-2005	27,000.00	26,806.59	Liquidation	15	11.900%	360	21
3(B)	011779577	MA	80.00	01-Sep-2005	252,000.00	246,509.56	Loan Paid in Full	0	6.875%	360	22
3(B)	0117800284	CT	70.00	01-Nov-2005	127,400.00	124,744.49	Loan Paid in Full	0	6.290%	360	20
3(B)	0117827097	CA	80.00	01-Nov-2005	368,800.00	368,800.00	Liquidation	16	7.990%	360	20
3(B)	0117848994	CA	80.00	01-Nov-2005	454,800.00	454,800.00	Loan Paid in Full	0	6.990%	360	20
3(B)	0117849356	CA	80.00	01-Nov-2005	528,000.00	528,000.00	Loan Paid in Full	0	6.325%	360	20
3(B)	0117861724	WI	62.81	01-Nov-2005	63,750.00	63,483.07	Liquidation	17	9.500%	360	20
3(B)	0118132984	CA	80.00	01-Dec-2005	309,960.00	309,960.00	Loan Paid in Full	0	5.990%	360	19
3(B)	0118135565	MD	78.48	01-Dec-2005	164,800.00	161,533.48	Loan Paid in Full	0	6.400%	360	19
3(B)	0118137900	IN	85.00	01-Nov-2005	73,950.00	73,152.81	Loan Paid in Full	0	10.050%	360	20
3(B)	0118140656	CA	90.00	01-Nov-2005	242,000.00	240,894.80	Loan Paid in Full	0	9.200%	360	20
3(B)	0118142322	CA	80.00	01-Nov-2005	215,920.00	215,920.00	Liquidation	18	7.500%	360	20
3(B)	0118143825	CA	80.00	01-Dec-2005	456,000.00	456,000.00	Liquidation	10	7.300%	360	19
3(B)	0118148709	CA	80.00	01-Dec-2005	125,600.00	123,252.47	Liquidation	17	6.600%	360	19
3(B)	0118151174	CO	80.00	01-Dec-2005	136,400.00	134,541.96	Loan Paid in Full	0	8.250%	360	19
3(B)	0118151646	CO	80.00	01-Dec-2005	226,400.00	226,400.00	Liquidation	15	7.700%	360	19
3(B)	0118154236	CA	80.00	01-Nov-2005	168,000.00	166,232.73	Liquidation	12	6.200%	360	20
3(B)	0118159292	NY	90.00	01-Dec-2005	324,000.00	324,000.00	Loan Paid in Full	0	8.150%	360	19
3(B)	0118162320	CA	80.00	01-Nov-2005	368,000.00	362,234.41	Loan Paid in Full	0	7.800%	360	20
3(B)	0118166214	WI	65.00	01-Dec-2005	65,000.00	63,921.14	Loan Paid in Full	1	9.800%	360	19
3(B)	0118170562	CA	80.00	01-Dec-2005	320,000.00	320,000.00	Loan Paid in Full	0	6.990%	360	19
3(B)	0118172758	NV	94.85	01-Dec-2005	460,000.00	452,889.29	Liquidation	12	7.600%	360	19
3(B)	0118174879	NJ	100.00	01-Dec-2005	394,700.00	389,744.39	Liquidation	12	8.663%	360	19
3(B)	0118175694	IL	100.00	01-Dec-2005	275,000.00	271,929.85	Loan Paid in Full	0	9.250%	360	19
3(B)	0118176312	IL	80.00	01-Dec-2005	256,000.00	244,852.95	Liquidation	9	6.600%	360	19
3(B)	0118180959	CA	70.00	01-Dec-2005	374,500.00	372,368.90	Loan Paid in Full	2	8.250%	360	19
3(B)	0118184696	WA	80.00	01-Nov-2005	304,000.00	297,675.01	Loan Paid in Full	0	6.300%	360	20
3(B)	0118188937	UT	80.00	01-Dec-2005	340,000.00	333,644.71	Loan Paid in Full	0	6.600%	360	19
3(B)	0118190636	CA	80.00	01-Dec-2005	360,000.00	354,381.35	Loan Paid in Full	3	7.550%	360	19
3(B)	0118194646	KS	85.00	01-Dec-2005	51,000.00	50,872.43	Liquidation	16	10.250%	360	19
3(B)	0118197268	AZ	80.00	01-Dec-2005	318,000.00	317,974.86	Liquidation	6	7.075%	360	19
3(B)	0118197334	AZ	80.00	01-Dec-2005	172,000.00	168,724.78	Loan Paid in Full	4	6.500%	360	19
3(B)	0118198647	AZ	90.00	01-Dec-2005	360,000.00	357,918.30	Loan Paid in Full	0	8.450%	360	19

Structured Asset Investment Loan Trust
Mortgage Pass-Through Certificates
Series 2005-11

23-Jul-2007 9:08:46AM

Prepayment Rates

Summary

SMM

Current Month 2.020%
3 Month Average 1.957%
12 Month Average 2.970%

CPR

Current Month 21.721%
3 Month Average 21.116%
12 Month Average 25.868%

PSA

Current Month 534.101%
3 Month Average 546.636%
12 Month Average 957.400%

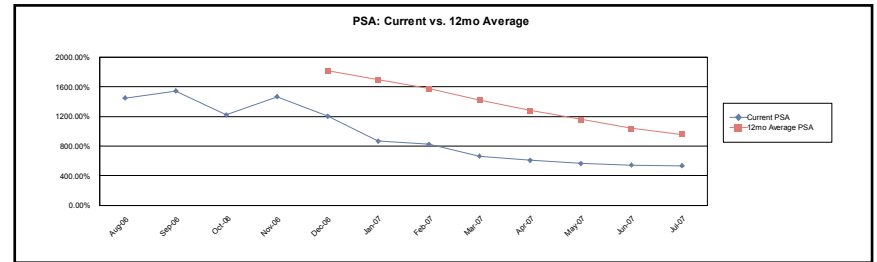
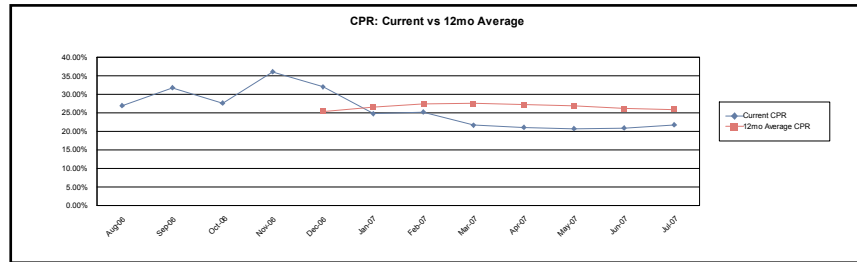

1(A)

SMM

Current Month 6.424%
3 Month Average 2.731%
12 Month Average 2.662%

CPR

Current Month 54.922%
3 Month Average 24.734%
12 Month Average 19.986%

PSA

Current Month 1,302.833%
3 Month Average 594.948%
12 Month Average 624.965%

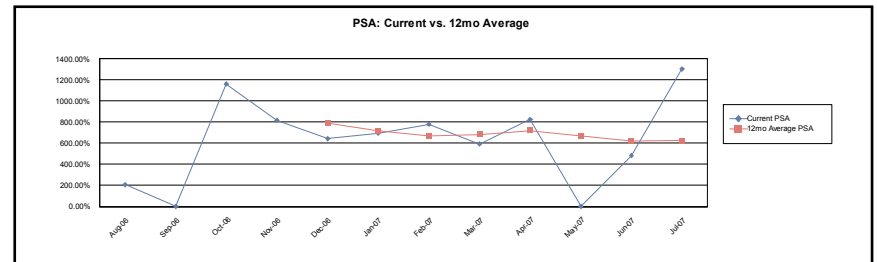
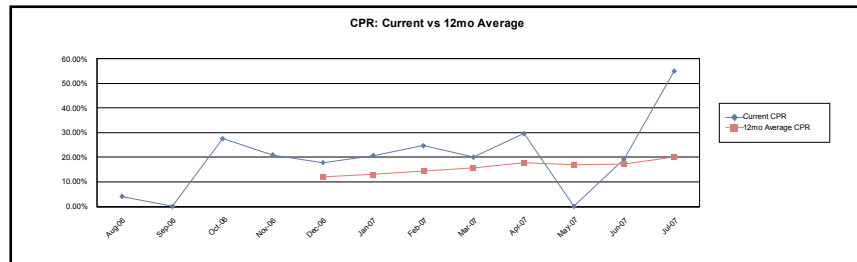

Structured Asset Investment Loan Trust
Mortgage Pass-Through Certificates
Series 2005-11

23-Jul-2007 9:08:46AM

Prepayment Rates

1(B)

SMM

Current Month 3.115%
3 Month Average 2.915%
12 Month Average 3.476%

CPR

Current Month 31.594%
3 Month Average 29.685%
12 Month Average 28.017%

PSA

Current Month 777.204%
3 Month Average 764.582%
12 Month Average 987.896%

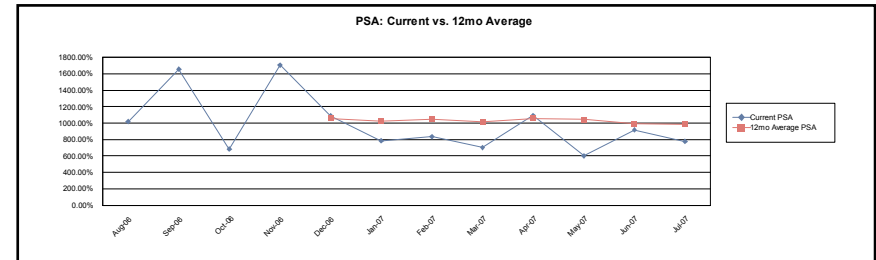
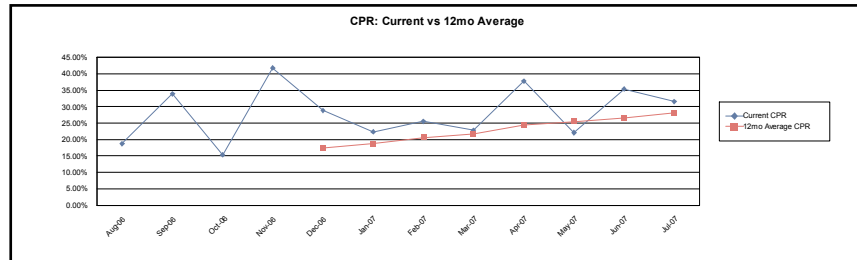

2(A)

SMM

Current Month 1.942%
3 Month Average 1.455%
12 Month Average 2.385%

CPR

Current Month 20.968%
3 Month Average 16.058%
12 Month Average 21.553%

PSA

Current Month 471.590%
3 Month Average 376.472%
12 Month Average 701.581%

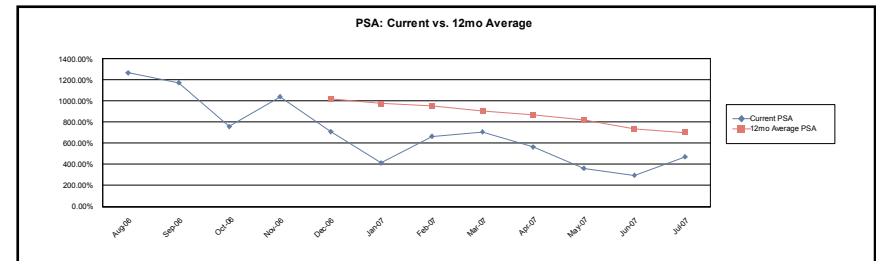
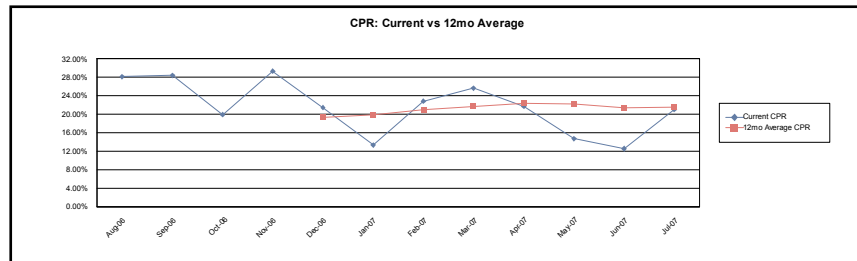

Structured Asset Investment Loan Trust
Mortgage Pass-Through Certificates
Series 2005-11

23-Jul-2007 9:08:46AM

Prepayment Rates

2(B)

SMM

Current Month 2.333%
3 Month Average 2.445%
12 Month Average 3.598%

CPR

Current Month 24.667%
3 Month Average 25.595%
12 Month Average 30.196%

PSA

Current Month 625.803%
3 Month Average 683.441%
12 Month Average 1,176.214%

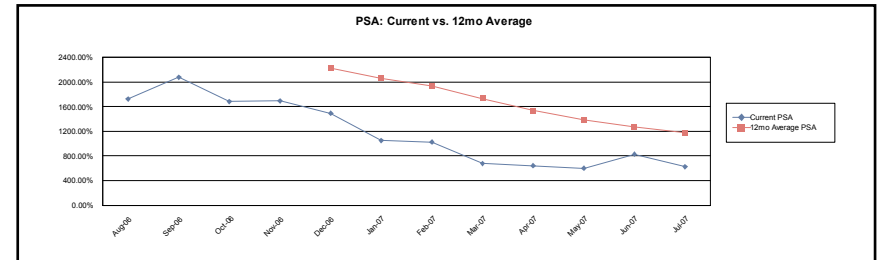
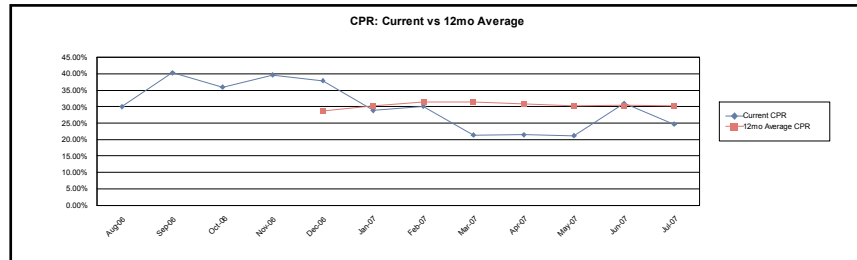

3(A)

SMM

Current Month 1.069%
3 Month Average 1.270%
12 Month Average 1.996%

CPR

Current Month 12.101%
3 Month Average 14.204%
12 Month Average 18.287%

PSA

Current Month 277.066%
3 Month Average 342.525%
12 Month Average 593.355%

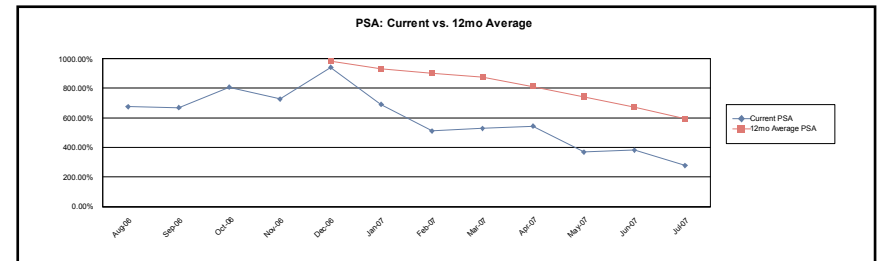
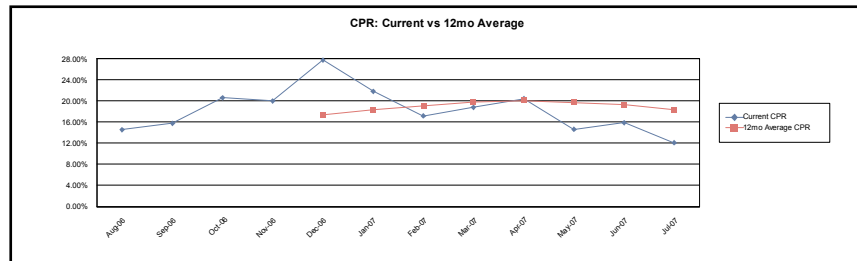

Structured Asset Investment Loan Trust
Mortgage Pass-Through Certificates
Series 2005-11

23-Jul-2007 9:08:46AM

Prepayment Rates

3(B)

SMM

Current Month	2.054%
3 Month Average	1.934%
12 Month Average	2.999%

CPR

Current Month	22.050%
3 Month Average	20.843%
12 Month Average	26.123%

PSA

Current Month	555.602%
3 Month Average	554.619%
12 Month Average	1,006.871%

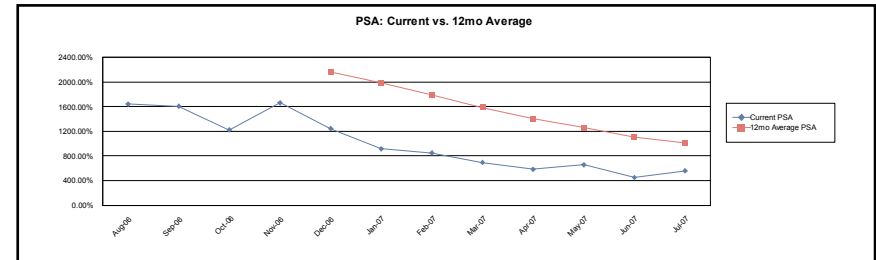
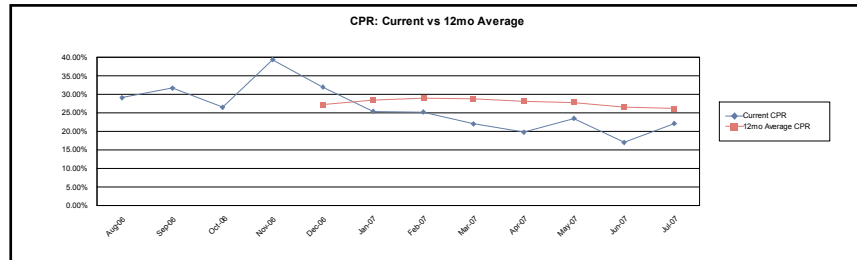

Calculation Methodology:

Single Month Mortality (SMM): (Partial and full prepayments + Repurchases) / (Beginning Scheduled Balance - Scheduled Principal)

Conditional PrePayment Rate (CPR): $1 - ((1 - SMM)^{12})$

PSA Standard Prepayment Model: $100 * CPR / (0.2 * \text{MIN}(30, \text{WAS}))$

Weighted Average Seasoning (WAS): $\text{sum}((\text{Original Term} - \text{Remaining Term}) * (\text{Current Scheduled Balance} / \text{Deal Scheduled Principal Balance}))$

Structured Asset Investment Loan Trust
Mortgage Pass-Through Certificates
Series 2005-11

Contact: Customer Service - CTSLink
Wells Fargo Bank, N.A.
Securities Administration Services
7485 New Horizon Way
Frederick, MD 21703
www.ctslink.com
Telephone: (301) 815-6600
Fax: (301) 815-6660

23-Jul-2007 9:08:46AM

Modifications						
Loan Number	Beginning Scheduled Balance	Current Scheduled Balance	Prior Rate	Modified Rate	Prior Payment	Modified Payment
No Modifications this Period						

Substitutions							
<u>Loans Repurchased</u>				<u>Loans Substituted</u>			
Loan Number	Current Scheduled Balance	Current Rate	Current Payment	Loan Number	Current Scheduled Balance	Current Rate	Current Payment
No Substitutions this Period							

Structured Asset Investment Loan Trust
Mortgage Pass-Through Certificates
Series 2005-11

Contact: Customer Service - CTSLink
Wells Fargo Bank, N.A.
Securities Administration Services
7485 New Horizon Way
Frederick, MD 21703
www.ctslink.com
Telephone: (301) 815-6600
Fax: (301) 815-6660

23-Jul-2007 9:08:46AM

Repurchases Due to Breaches				
Loan Number	Beginning Scheduled Balance	Payoff Balance	Current Rate	Current Payment
No Repurchases Due to Breaches this Period				

Repurchases Due To Other				
Loan Number	Beginning Scheduled Balance	Payoff Balance	Current Rate	Current Payment
0031811458	115,654.47	115,581.79	9.150%	954.55
0117440412	115,353.13	115,268.57	8.350%	887.23
Totals	231,007.60	230,850.36		

Structured Asset Investment Loan Trust
Mortgage Pass-Through Certificates
Series 2005-11

Contact: Customer Service - CTSLink
Wells Fargo Bank, N.A.
Securities Administration Services
7485 New Horizon Way
Frederick, MD 21703
www.ctslink.com
Telephone: (301) 815-6600
Fax: (301) 815-6660

23-Jul-2007 9:08:46AM

Interest Rate Stratification

Current Interest Rate Range (%)	Summary			1(A)			1(B)		
	Number Of Loans	Outstanding Scheduled Balance(\$)	Percentage Of Balance(%)	Number Of Loans	Outstanding Scheduled Balance(\$)	Percentage Of Balance(%)	Number Of Loans	Outstanding Scheduled Balance(\$)	Percentage Of Balance(%)
< 5.000	0	0.00	0.000	0	0.00	0.000	0	0.00	0.000
5.000 5.499	14	5,238,910.01	0.440	0	0.00	0.000	0	0.00	0.000
5.500 5.999	307	93,979,506.37	7.893	0	0.00	0.000	9	1,281,658.03	3.981
6.000 6.499	592	160,494,553.36	13.480	1	208,673.13	2.890	26	4,004,703.24	12.439
6.500 6.999	1,278	301,908,350.79	25.357	7	1,007,662.15	13.953	48	7,310,417.28	22.706
7.000 7.499	765	175,856,890.13	14.770	3	311,497.18	4.313	37	5,519,551.34	17.144
7.500 7.999	890	189,150,546.72	15.886	4	373,658.96	5.174	45	6,309,609.81	19.598
8.000 8.499	465	81,542,213.79	6.849	8	872,798.17	12.086	25	3,011,633.58	9.354
8.500 8.999	440	64,623,774.21	5.428	5	403,277.15	5.584	23	2,692,361.61	8.362
9.000 9.499	222	27,865,495.43	2.340	4	303,106.93	4.197	12	873,673.41	2.714
9.500 9.999	344	34,797,105.59	2.923	30	1,081,079.71	14.970	6	736,334.30	2.287
10.000 10.499	269	20,474,615.30	1.720	16	632,340.67	8.756	1	213,702.09	0.664
10.500 10.999	228	15,186,015.86	1.275	21	881,299.91	12.203	0	0.00	0.000
11.000 11.499	164	9,605,996.62	0.807	23	799,192.42	11.067	1	129,546.13	0.402
11.500 11.999	125	8,216,896.63	0.690	9	314,873.66	4.360	2	112,506.70	0.349
12.000 12.499	27	1,698,079.17	0.143	1	32,256.56	0.447	0	0.00	0.000
12.500 12.999	0	0.00	0.000	0	0.00	0.000	0	0.00	0.000
>= 13.000	0	0.00	0.000	0	0.00	0.000	0	0.00	0.000
Total	6,130	1,190,638,949.98	100.000	132	7,221,716.60	100.000	235	32,195,697.52	100.000

Structured Asset Investment Loan Trust
Mortgage Pass-Through Certificates
Series 2005-11

Contact: Customer Service - CTSLink
Wells Fargo Bank, N.A.
Securities Administration Services
7485 New Horizon Way
Frederick, MD 21703
www.ctslink.com
Telephone: (301) 815-6600
Fax: (301) 815-6660

23-Jul-2007 9:08:46AM

Interest Rate Stratification

Current Interest Rate Range (%)	2(A)			2(B)			3(A)		
	Number Of Loans	Outstanding Scheduled Balance(\$)	Percentage Of Balance(%)	Number Of Loans	Outstanding Scheduled Balance(\$)	Percentage Of Balance(%)	Number Of Loans	Outstanding Scheduled Balance(\$)	Percentage Of Balance(%)
< 5.000	0	0.00	0.000	0	0.00	0.000	0	0.00	0.000
5.000 5.499	1	131,226.70	0.138	4	1,028,146.36	0.338	0	0.00	0.000
5.500 5.999	42	10,057,265.21	10.569	73	15,944,982.07	5.244	62	22,223,205.49	11.868
6.000 6.499	71	15,159,351.43	15.931	145	31,492,798.45	10.357	96	25,989,867.65	13.879
6.500 6.999	168	29,307,826.87	30.800	337	67,339,023.39	22.146	229	43,633,005.49	23.301
7.000 7.499	43	6,271,767.05	6.591	252	50,601,906.76	16.641	105	17,445,516.72	9.316
7.500 7.999	65	8,376,935.59	8.803	321	63,885,504.64	21.010	123	17,105,142.54	9.134
8.000 8.499	42	4,687,088.82	4.926	161	26,502,948.69	8.716	63	6,675,828.54	3.565
8.500 8.999	44	4,370,290.90	4.593	156	24,891,294.93	8.186	79	8,570,499.65	4.577
9.000 9.499	18	1,197,976.10	1.259	75	10,572,635.84	3.477	55	4,248,290.66	2.269
9.500 9.999	62	3,362,360.20	3.534	43	7,384,079.59	2.428	147	11,087,730.36	5.921
10.000 10.499	76	4,295,157.27	4.514	17	2,438,879.74	0.802	136	9,817,285.27	5.243
10.500 10.999	62	3,680,273.00	3.868	8	917,550.56	0.302	129	8,959,097.44	4.784
11.000 11.499	45	2,252,984.32	2.368	5	741,344.14	0.244	86	5,457,804.16	2.915
11.500 11.999	30	1,594,017.52	1.675	4	331,439.78	0.109	76	4,881,740.96	2.607
12.000 12.499	7	411,637.15	0.433	0	0.00	0.000	18	1,165,067.64	0.622
12.500 12.999	0	0.00	0.000	0	0.00	0.000	0	0.00	0.000
>= 13.000	0	0.00	0.000	0	0.00	0.000	0	0.00	0.000
Total	776	95,156,158.13	100.000	1,601	304,072,534.94	100.000	1,404	187,260,082.57	100.000

Structured Asset Investment Loan Trust
Mortgage Pass-Through Certificates
Series 2005-11

Contact: Customer Service - CTSLink
Wells Fargo Bank, N.A.
Securities Administration Services
7485 New Horizon Way
Frederick, MD 21703
www.ctslink.com
Telephone: (301) 815-6600
Fax: (301) 815-6660

23-Jul-2007 9:08:46AM

Interest Rate Stratification

Current Interest Rate Range (%)		3(B)		
		Number Of Loans	Outstanding Scheduled Balance(\$)	Percentage Of Balance(%)
< 5.000		0	0.00	0.000
5.000	5.499	9	4,079,536.95	0.722
5.500	5.999	121	44,472,395.57	7.875
6.000	6.499	253	83,639,159.46	14.810
6.500	6.999	489	153,310,415.61	27.147
7.000	7.499	325	95,706,651.08	16.947
7.500	7.999	332	93,099,695.18	16.486
8.000	8.499	166	39,791,915.99	7.046
8.500	8.999	133	23,696,049.97	4.196
9.000	9.499	58	10,669,812.49	1.889
9.500	9.999	56	11,145,521.43	1.974
10.000	10.499	23	3,077,250.26	0.545
10.500	10.999	8	747,794.95	0.132
11.000	11.499	4	225,125.45	0.040
11.500	11.999	4	982,318.01	0.174
12.000	12.499	1	89,117.82	0.016
12.500	12.999	0	0.00	0.000
>= 13.000		0	0.00	0.000
Total		1,982	564,732,760.22	100.000

Structured Asset Investment Loan Trust
Mortgage Pass-Through Certificates
Series 2005-11

23-Jul-2007 9:08:46AM

Supplemental Reporting

<u>Closing Date</u>
December 28, 2005

<u>Determination Date</u>
With respect to each Distribution Date, the 18th day of the month in which such Distribution date occurs, or, if such 18th day is not a Business Day, the next succeeding Business Day.

<u>Distribution Date</u>
The 25th day of each month or, if such 25th day is not a Business Day, the next succeeding Business Day, commencing in January 2006.

<u>Libor Determination Date</u>
The second Libor business day immediately preceding the commencement of each Accrual Period for any Libor Certificates.

<u>Record Date</u>
With respect to any Class of Book-Entry Certificates and any Distribution Date, the close of business on the Business Day immediately preceding such Distribution Date. With respect to any Class of Definitive Certificates and any Distribution Date, the last Business Day of the month immediately preceding the month in which the Distribution Date occurs (or, in the case of the first Distribution Date, the Closing Date).