

External Parties

Seller

Argent Mortgage Co.,LLC

Certificate Insurer(s)

XL Capital Assurance Inc.,

Servicer(s)

Ameriquest Mortgage Corp

Underwriter(s)

Citigroup

Merrill Lynch

Table of Contents

	Page
1. Certificate Payment Report	2
2. Collection Account Report	5
3. Credit Enhancement Report	7
4. Collateral Report	8
5. Delinquency Report	11
6. REO Report	14
7. Foreclosure Report	24
8. Prepayment Report	40
9. Prepayment Detail Report	43
10. Realized Loss Report	47
11. Realized Loss Detail Report	50
12. Triggers and Adj. Cert. Report	53
13. Additional Certificate Report	54

Total Number of Pages 54

Dates

Cut-Off Date: November 01, 2005

Close Date: November 22, 2005

First Distribution Date: December 27, 2005

Distribution Date: July 25, 2007

Record Date: June 29, 2007

July 24, 2007

Contacts

Lika Fujita

Administrator

714)2 47--6102

LIKA.FUJITA@DB.COM

Address:

1761 E. St. Andrew Place, Santa Ana, CA 92705

Factor Information: (800) 735-7777

Main Phone Number: (714) 247-6000

<https://www.tss.db.com/invr>

Certificate Payment Report

Current Period Distribution -									
Class	Class Type	Original Face Value	Prior Principal Balance	Interest	Principal	Total Distribution	Realized Loss	Deferred Interest	Current Principal Balance
			(1)	(2)	(3)	(4)=(2)+(3)	(5)	(6)	(7)=(1)-(3)-(5)+(6)
A-1A1	AFC/FLT/STE	538,940,000.00	0.00	0.00	0.00	0.00	0.00	0.00	0.00
A-1A2	AFC/FLT/STE	687,112,000.00	621,904,250.72	2,886,672.23	18,798,629.18	21,685,301.41	0.00	0.00	603,105,621.54
A-1A3	AFC/FLT/STE	151,807,000.00	151,807,000.00	718,553.13	0.00	718,553.13	0.00	0.00	151,807,000.00
A-1B	AFC/FLT/STE	344,465,000.00	193,427,953.08	894,604.28	4,699,660.71	5,594,264.99	0.00	0.00	188,728,292.37
A-2A	AFC/FLT/STE	356,385,000.00	0.00	0.00	0.00	0.00	0.00	0.00	0.00
A-2B	AFC/FLT/STE	176,629,000.00	112,027,460.56	514,392.76	12,208,621.32	12,723,014.08	0.00	0.00	99,818,839.24
A-2C	AFC/FLT/STE	206,308,000.00	206,308,000.00	966,209.13	0.00	966,209.13	0.00	0.00	206,308,000.00
A-2D	AFC/FLT/STE	181,449,000.00	181,449,000.00	861,882.75	0.00	861,882.75	0.00	0.00	181,449,000.00
M-1	AFC/FLT/STE	147,711,000.00	147,711,000.00	716,398.35	0.00	716,398.35	0.00	0.00	147,711,000.00
M-2	AFC/FLT/STE	72,284,000.00	72,284,000.00	356,601.07	0.00	356,601.07	0.00	0.00	72,284,000.00
M-3	AFC/FLT/STE	39,285,000.00	39,285,000.00	195,770.25	0.00	195,770.25	0.00	0.00	39,285,000.00
M-4	AFC/FLT/STE	37,713,000.00	37,713,000.00	191,079.20	0.00	191,079.20	0.00	0.00	37,713,000.00
M-5	AFC/FLT/STE	36,142,000.00	36,142,000.00	190,347.87	0.00	190,347.87	0.00	0.00	36,142,000.00
M-6	AFC/FLT/STE	26,713,000.00	26,713,000.00	155,158.01	0.00	155,158.01	0.00	0.00	26,713,000.00
M-7	AFC/FLT/STE	28,285,000.00	28,285,000.00	172,538.50	0.00	172,538.50	0.00	0.00	28,285,000.00
M-8	AFC/FLT/STE	26,713,000.00	26,713,000.00	174,079.72	0.00	174,079.72	0.00	0.00	26,713,000.00
CE	AFC/FLT/STE	84,858,900.00	84,382,302.10	0.00	0.00	0.00	688,725.27	0.00	83,693,576.83
P	EXE	100.00	100.00	350,788.39	0.00	350,788.39	0.00	0.00	100.00
R	EXE/NPR	0.00	0.00	0.00	0.00	0.00	0.00	0.00	0.00
R-X	NPR/EXE	0.00	0.00	0.00	0.00	0.00	0.00	0.00	0.00
Total		3,142,800,000.00	1,966,152,066.46	9,345,075.64	35,706,911.21	45,051,986.85	688,725.27	0.00	1,929,756,429.98

Interest Accrual Detail				Current Period Factor Information per \$1,000 of Original Face Value						
Class	Period Starting	Period Ending	Method	Cusip	Orig. Principal (with Notional) Balance	Prior Principal Balance	Interest	Principal	Total Distribution	Current Principal Balance
					(1)	(1)	(2)	(3)	(4)=(2)+(3)	(5)
A-1A1	06/25/07	07/24/07	A-Act/360	040104QF1	538,940,000.00	0.000000	0.000000	0.000000	0.000000	0.000000
A-1A2	06/25/07	07/24/07	A-Act/360	040104QG9	687,112,000.00	905.098806	4.201167	27.358901	31.560068	877.739905
A-1A3	06/25/07	07/24/07	A-Act/360	040104QH7	151,807,000.00	1,000.000000	4.733333	0.000000	4.733333	1,000.000000
A-1B	06/25/07	07/24/07	A-Act/360	040104QJ3	344,465,000.00	561.531514	2.597083	13.643362	16.240445	547.888152
A-2A	06/25/07	07/24/07	A-Act/360	040104PQ8	356,385,000.00	0.000000	0.000000	0.000000	0.000000	0.000000
A-2B	06/25/07	07/24/07	A-Act/360	040104PR6	176,629,000.00	634.252929	2.912278	69.120141	72.032419	565.132788
A-2C	06/25/07	07/24/07	A-Act/360	040104PS4	206,308,000.00	1,000.000000	4.683333	0.000000	4.683333	1,000.000000
A-2D	06/25/07	07/24/07	A-Act/360	040104PT2	181,449,000.00	1,000.000000	4.750000	0.000000	4.750000	1,000.000000
M-1	06/25/07	07/24/07	A-Act/360	040104PU9	147,711,000.00	1,000.000000	4.850000	0.000000	4.850000	1,000.000000
M-2	06/25/07	07/24/07	A-Act/360	040104PV7	72,284,000.00	1,000.000000	4.933333	0.000000	4.933333	1,000.000000
M-3	06/25/07	07/24/07	A-Act/360	040104PW5	39,285,000.00	1,000.000000	4.983333	0.000000	4.983333	1,000.000000
M-4	06/25/07	07/24/07	A-Act/360	040104PX3	37,713,000.00	1,000.000000	5.066667	0.000000	5.066667	1,000.000000
M-5	06/25/07	07/24/07	A-Act/360	040104PY1	36,142,000.00	1,000.000000	5.266667	0.000000	5.266667	1,000.000000
M-6	06/25/07	07/24/07	A-Act/360	040104PZ8	26,713,000.00	1,000.000000	5.808333	0.000000	5.808333	1,000.000000
M-7	06/25/07	07/24/07	A-Act/360	040104QA2	28,285,000.00	1,000.000000	6.100000	0.000000	6.100000	1,000.000000
M-8	06/25/07	07/24/07	A-Act/360	040104QB0	26,713,000.00	1,000.000000	6.516667	0.000000	6.516667	1,000.000000
CE	06/25/07	07/24/07	A-Act/360		84,858,900.00	994.383643	0.000000	0.000000	0.000000	986.267520
P			30/360		100.00	1,000.000000	3,507,883.900000	0.000000	3,507,883.900000	1,000.000000
R			30/360		0.00	0.000000	0.000000	0.000000	0.000000	0.000000
R-X			30/360		0.00	0.000000	0.000000	0.000000	0.000000	0.000000

Distribution to Date -									
Class	Original Face Value	Interest	Unscheduled Principal	Scheduled Principal	Total Principal	Total Distribution	Realized Loss	Deferred Interest	Current Principal Balance
	(1)	(2)	(3)	(4)	(5)=(3)+(4)	(6)=(2)+(5)	(7)	(8)	(9)=(1)-(5)-(7)+(8)
A-1A1	538,940,000.00	21,012,403.86	525,571,589.14	13,368,410.86	538,940,000.00	559,952,403.86	0.00	0.00	0.00
A-1A2	687,112,000.00	61,471,281.14	0.00	2,769,873.62	84,006,378.46	145,477,659.60	0.00	0.00	603,105,621.54
A-1A3	151,807,000.00	14,003,094.68	0.00	0.00	0.00	14,003,094.68	0.00	0.00	151,807,000.00
A-1B	344,465,000.00	24,096,961.12	0.00	4,034,574.05	155,736,707.63	179,833,668.75	0.00	0.00	188,728,292.37
A-2A	356,385,000.00	12,539,952.57	347,145,912.97	9,239,087.03	356,385,000.00	368,924,952.57	0.00	0.00	0.00
A-2B	176,629,000.00	14,998,748.09	74,344,883.15	2,465,277.61	76,810,160.76	91,808,908.85	0.00	0.00	99,818,839.24
A-2C	206,308,000.00	18,820,670.15	0.00	2,465,277.61	0.00	18,820,670.15	0.00	0.00	206,308,000.00
A-2D	181,449,000.00	16,798,845.27	0.00	0.00	0.00	16,798,845.27	0.00	0.00	181,449,000.00
M-1	147,711,000.00	13,975,671.73	0.00	0.00	0.00	13,975,671.73	0.00	0.00	147,711,000.00
M-2	72,284,000.00	6,961,629.66	0.00	0.00	0.00	6,961,629.66	0.00	0.00	72,284,000.00
M-3	39,285,000.00	3,823,455.08	0.00	0.00	0.00	3,823,455.08	0.00	0.00	39,285,000.00
M-4	37,713,000.00	3,734,361.06	0.00	0.00	0.00	3,734,361.06	0.00	0.00	37,713,000.00
M-5	36,142,000.00	3,725,777.27	0.00	0.00	0.00	3,725,777.27	0.00	0.00	36,142,000.00
M-6	26,713,000.00	3,047,982.16	0.00	0.00	0.00	3,047,982.16	0.00	0.00	26,713,000.00
M-7	28,285,000.00	3,395,094.82	0.00	0.00	0.00	3,395,094.82	0.00	0.00	28,285,000.00
M-8	26,713,000.00	3,432,723.57	0.00	0.00	0.00	3,432,723.57	0.00	0.00	26,713,000.00
CE	84,858,900.00	67,905,046.22	3,109.64	190.36	3,300.00	67,908,346.22	1,162,023.17	0.00	83,693,576.83
P	100.00	14,345,310.34	0.00	0.00	0.00	14,345,310.34	0.00	0.00	100.00
R	0.00	0.00	0.00	0.00	0.00	0.00	0.00	0.00	0.00
R-X	0.00	0.00	0.00	0.00	0.00	0.00	0.00	0.00	0.00
Total	3,142,800,000.00	808,089,008.79	947,065,494.90	34,342,691.14	1,211,881,546.85	1,519,970,555.64	1,162,023.17	0.00	1,929,756,429.98

Interest Detail -									
Class	Pass Through Rate	Prior Principal (with Notional) Balance	Accrued Interest	Non-Supported Interest SF	Prior Unpaid Interest	Unscheduled Interest Adjustment	Optimal Interest	Paid or Deferred Interest	Current Unpaid Interest
			(1)	(2)	(3)	(4)	(5)=(1)-(2)+(3)+(4)	(6)	(7)=(5)-(6)
A-1A1	0.00000%	0.00	0.00	0.00	0.00	0.00	0.00	0.00	0.00
A-1A2	5.57000%	621,904,250.72	2,886,672.23	0.00	0.00	0.00	2,886,672.23	2,886,672.23	0.00
A-1A3	5.68000%	151,807,000.00	718,553.13	0.00	0.00	0.00	718,553.13	718,553.13	0.00
A-1B	5.55000%	193,427,953.08	894,604.28	0.00	0.00	0.00	894,604.28	894,604.28	0.00
A-2A	0.00000%	0.00	0.00	0.00	0.00	0.00	0.00	0.00	0.00
A-2B	5.51000%	112,027,460.56	514,392.76	0.00	0.00	0.00	514,392.76	514,392.76	0.00
A-2C	5.62000%	206,308,000.00	966,209.13	0.00	0.00	0.00	966,209.13	966,209.13	0.00
A-2D	5.70000%	181,449,000.00	861,882.75	0.00	0.00	0.00	861,882.75	861,882.75	0.00
M-1	5.82000%	147,711,000.00	716,398.35	0.00	0.00	0.00	716,398.35	716,398.35	0.00
M-2	5.92000%	72,284,000.00	356,601.07	0.00	0.00	0.00	356,601.07	356,601.07	0.00
M-3	5.98000%	39,285,000.00	195,770.25	0.00	0.00	0.00	195,770.25	195,770.25	0.00
M-4	6.08000%	37,713,000.00	191,079.20	0.00	0.00	0.00	191,079.20	191,079.20	0.00
M-5	6.32000%	36,142,000.00	190,347.87	0.00	0.00	0.00	190,347.87	190,347.87	0.00
M-6	6.97000%	26,713,000.00	155,158.01	0.00	0.00	0.00	155,158.01	155,158.01	0.00
M-7	7.32000%	28,285,000.00	172,538.50	0.00	0.00	0.00	172,538.50	172,538.50	0.00
M-8	7.82000%	26,713,000.00	174,079.72	0.00	0.00	0.00	174,079.72	174,079.72	0.00
CE	0.00000%	84,382,302.10	0.00	0.00	0.00	0.00	0.00	0.00	0.00
P	9,460.68000%	100.00	0.00	0.00	0.00	0.00	0.00	350,788.39	0.00
R	0.00000%	0.00	0.00	0.00	0.00	0.00	0.00	0.00	0.00
R-X	0.00000%	0.00	0.00	0.00	0.00	0.00	0.00	0.00	0.00
Total		1,966,152,066.46	8,994,287.25	0.00	0.00	0.00	8,994,287.25	9,345,075.64	0.00

Collection Account Report

SUMMARY			
	Group 2	Group 1	Total
Principal Collections	11,120,369.29	21,403,699.44	32,524,068.73
Principal Withdrawals	0.00	0.00	0.00
Principal Other Accounts	0.00	0.00	0.00
TOTAL NET PRINCIPAL	11,120,369.29	21,403,699.44	32,524,068.73
Interest Collections	3,812,681.37	7,647,608.52	11,460,289.89
Interest Withdrawals	-995.50	-3,338.75	-4,334.25
Interest Fees	(84,252.53)	(175,889.89)	(269,007.87)
Interest Other Accounts	46,449.63	202,099.97	1,340,970.35
TOTAL NET INTEREST	3,829,672.12	7,716,929.48	12,527,918.12
TOTAL AVAILABLE FUNDS FOR DISTRIBUTION	14,950,041.41	29,120,628.92	45,051,986.85

PRINCIPAL - COLLECTIONS			
	Group 2	Group 1	Total
Scheduled Principal Received	389,176.37	960,023.14	1,349,199.51
Curtailments	9,558.77	89,242.74	98,801.51
Prepayments In Full	8,752,581.47	16,176,564.36	24,929,145.83
Repurchased/Substitutions	0.00	0.00	0.00
Liquidations	2,679,617.08	7,338,872.55	10,018,489.63
Insurance Principal	0.00	0.00	0.00
Other Additional Principal	0.00	0.00	0.00
Delinquent Principal	(282,802.79)	(647,418.12)	(930,220.91)
Realized Losses	(710,564.40)	(3,161,003.35)	(3,871,567.75)
Advanced Principal	282,802.79	647,418.12	930,220.91
TOTAL PRINCIPAL COLLECTED	11,120,369.29	21,403,699.44	32,524,068.73

PRINCIPAL - WITHDRAWALS			
<i>SPACE INTENTIONALLY LEFT BLANK</i>			

PRINCIPAL - OTHER ACCOUNTS			
	Group 2	Group 1	Total
TOTAL PRINCIPAL OTHER ACCOUNTS	0.00	0.00	0.00

INTEREST - COLLECTIONS			
	Group 2	Group 1	Total
Scheduled Interest	4,006,187.63	8,095,051.28	12,101,238.91
Repurchased/Substitution Interest	0.00	0.00	0.00
Liquidation Interest	17,903.02	51,519.91	69,422.93
Insurance Interest	0.00	0.00	0.00
Other Additional Interest	0.00	0.00	0.00
Prepayment Interest Shortfalls	(10,152.71)	(21,504.37)	(31,657.08)
Delinquent Interest	(2,861,912.21)	(5,565,118.66)	(8,427,030.87)
Compensating Interest	10,152.70	21,504.37	31,657.08
Civil Relief Act Shortfalls	(185.04)	(491.44)	(676.48)
Interest Loss	(13,661.38)	(133,617.06)	(147,278.44)
Interest Advanced	2,664,349.35	5,200,264.50	7,864,613.85
TOTAL INTEREST COLLECTED	3,812,681.37	7,647,608.52	11,460,289.89

INTEREST - WITHDRAWALS			
	Group 2	Group 1	Total
Non-Recoverable Advances	995.50	3,338.75	4,334.25
TOTAL INTEREST WITHDRAWALS	995.50	3,338.75	4,334.25

INTEREST - OTHER ACCOUNTS			
	Group 2	Group 1	Total
Prepayment Charges	46,449.63	202,099.97	350,788.39
Net Swap Receipts			990,181.96
a) Swap Payment			(6,722,509.17)
b) Counterparty Payment			7,712,691.14
TOTAL INTEREST OTHER ACCOUNTS	46,449.63	202,099.97	1,340,970.35

INTEREST FEES			
	Group 2	Group 1	Total
Current Servicing Fees	83,887.38	175,190.04	259,077.43
Trustee Fees	365.15	699.85	1,065.00
A-1B Insurance Premium			8,865.45
TOTAL INTEREST FEES	84,252.53	175,889.89	269,007.87

Credit Enhancement Report

ACCOUNTS			
	Group 2	Group 1	Total
Net WAC Reserve Account Balance			

INSURANCE			
<i>SPACE INTENTIONALLY LEFT BLANK</i>			

STRUCTURAL FEATURES			
	Group 2	Group 1	Total
Overcollateralized Amount			83,693,576.83
Overcollateralization Reduction Amount			0.00
Overcollateralization Deficiency Amount			1,162,023.17
Overcollateralization Target Amount			84,855,600.00
Oecollateralization Increase Amount			3,182,842.48

Collateral Report

COLLATERAL			
	Group 2	Group 1	Total
<u>Loan Count:</u>			
Original	3,042	9,902	12,944
Prior	2,608	8,171	10,779
Prefunding	0	0	0
Scheduled Paid Offs	0	0	0
Full Voluntary Prepayments	(34)	(107)	(141)
Repurchases	0	0	0
Liquidations	(8)	(55)	(63)
Current	2,566	8,009	10,575
<u>Principal Balance:</u>			
Original	870,929,936.28	1,629,081,450.49	2,500,011,386.77
Prior	674,122,741.31	1,292,029,325.15	1,966,152,066.46
Prefunding	0.00	0.00	0.00
Scheduled Principal	(389,176.37)	(960,023.14)	(1,349,199.51)
Partial Prepayments	(9,558.77)	(89,242.74)	(98,801.51)
Full Voluntary Prepayments	(8,752,581.47)	(16,176,564.36)	(24,929,145.83)
Repurchases	0.00	0.00	0.00
Liquidations	(2,679,617.08)	(7,338,872.55)	(10,018,489.63)
Current	662,291,807.62	1,267,464,622.36	1,929,756,429.98

PREFUNDING			
	Group 2	Group 1	Total
Prefunding Account Original Balance	223,947,552.85	418,841,060.38	642,788,613.23
Prefunding Account Beginning Balance	0.00	0.00	0.00
Subsequent Loans Added to the Pool	0.00	0.00	0.00
Prefund Release to Certificate Holders	0.00	0.00	0.00
Prefunding Account Ending Balance	0.00	0.00	0.00

Current Principal Balance by Groups

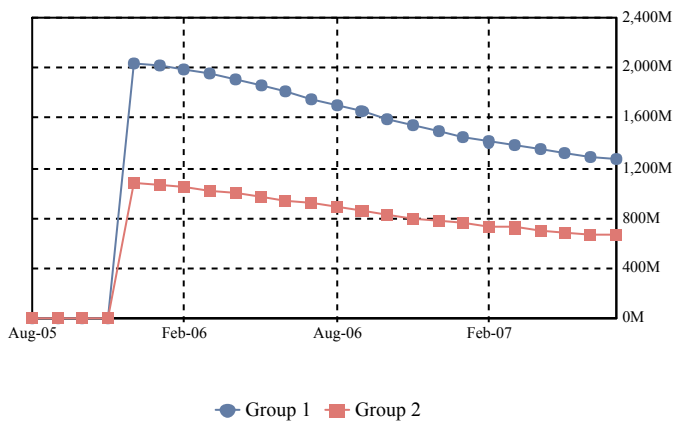

Total Current Principal Balance

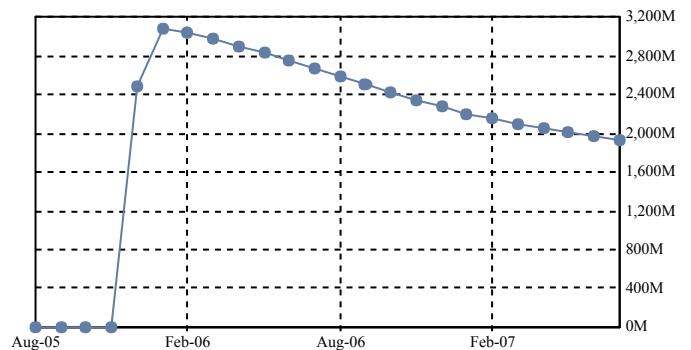

CHARACTERISTICS

	Group 2	Group 1	Total
Weighted Average Coupon Original	7.19276%	7.53966%	7.41881%
Weighted Average Coupon Prior	7.16591%	7.57008%	7.43164%
Weighted Average Coupon Current	7.16325%	7.56700%	7.42857%
Weighted Average Months to Maturity Original	356	356	356
Weighted Average Months to Maturity Prior	338	337	338
Weighted Average Months to Maturity Current	337	336	337
Weighted Avg Remaining Amortization Term Original	356	356	356
Weighted Avg Remaining Amortization Term Prior	338	337	338
Weighted Avg Remaining Amortization Term Current	337	336	337
Weighted Average Seasoning Original	2.02	2.07	2.05
Weighted Average Seasoning Prior	19.75	19.76	19.76
Weighted Average Seasoning Current	20.75	20.76	20.76

Weighted Average Coupon by Groups

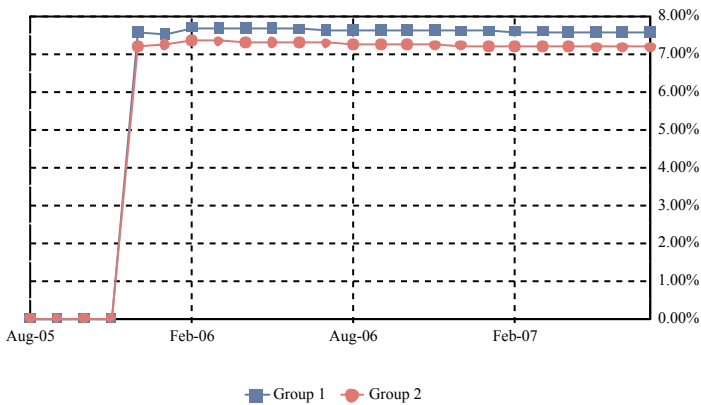

Total Weighted Average Coupon

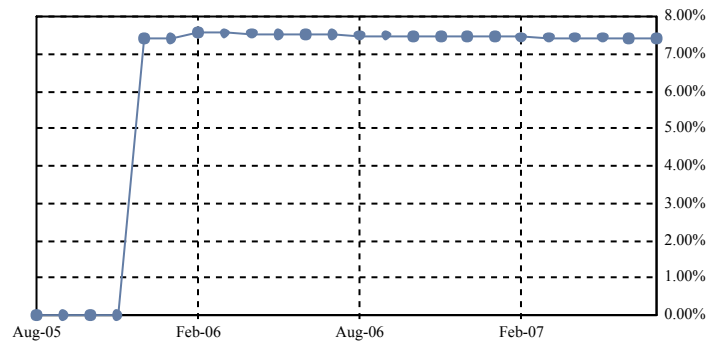

Weighted Average Amortization Term by Groups

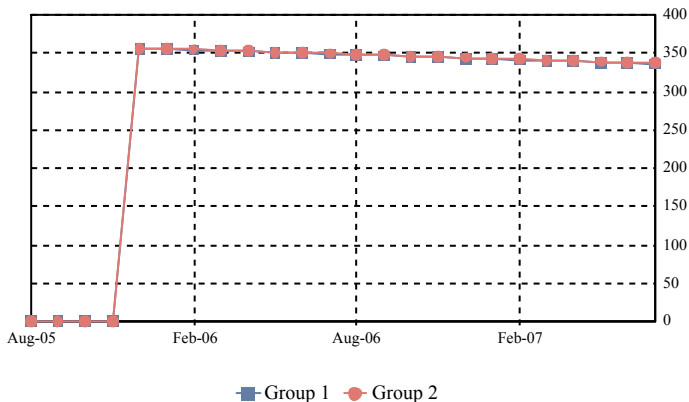

Total Weighted Average Amortization Term

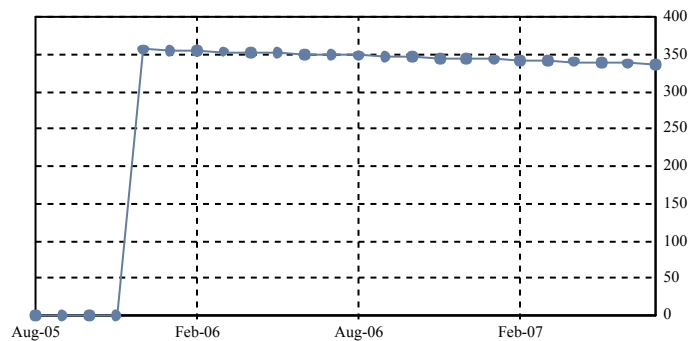

ARM CHARACTERISTICS			
	Group 2	Group 1	Total
Weighted Average Margin Original	5.90831%	5.76585%	5.81540%
Weighted Average Margin Prior	5.92088%	5.78874%	5.83351%
Weighted Average Margin Current	5.92131%	5.79037%	5.83477%
Weighted Average Max Rate Original	13.41378%	13.73741%	13.62485%
Weighted Average Max Rate Prior	13.20590%	13.61040%	13.47337%
Weighted Average Max Rate Current	13.20378%	13.60890%	13.47153%
Weighted Average Min Rate Original	7.41378%	7.73741%	7.62485%
Weighted Average Min Rate Prior	7.20590%	7.61040%	7.47337%
Weighted Average Min Rate Current	7.20378%	7.60890%	7.47153%
Weighted Average Cap Up Original	1.00000%	1.00000%	1.00000%
Weighted Average Cap Up Prior	1.00000%	1.00000%	1.00000%
Weighted Average Cap Up Current	1.00000%	1.00000%	1.00000%
Weighted Average Cap Down Original	1.00000%	1.00000%	1.00000%
Weighted Average Cap Down Prior	1.00000%	1.00000%	1.00000%
Weighted Average Cap Down Current	1.00000%	1.00000%	1.00000%

SERVICING FEES & ADVANCES			
	Group 2	Group 1	Total
Current Servicing Fees	83,887.38	175,190.04	259,077.43
Delinquent Servicing Fees	196,960.12	363,023.99	559,984.11
TOTAL SERVICING FEES	280,847.50	538,214.04	819,061.54
Total Servicing Fees	280,847.50	538,214.04	819,061.54
Compensating Interest	(10,152.70)	(21,504.37)	(31,657.08)
Delinquent Servicing Fees	(196,960.12)	(363,023.99)	(559,984.11)
COLLECTED SERVICING FEES	73,734.69	153,722.86	227,457.55
Total Advanced Interest	2,664,349.35	5,200,264.50	7,864,613.85
Total Advanced Principal	282,802.79	647,418.12	930,220.91
Aggregate Advances with respect to this Distribution	2,947,152.14	5,847,682.62	8,794,834.75

ADDITIONAL COLLATERAL INFORMATION			
	Group 2	Group 1	Total
Prepayment Interest Shortfall (PPIS)	10,152.71	21,504.37	31,657.08
Compensating Interest	(10,152.70)	(21,504.37)	(31,657.08)
Net Prepayment Interest Shortfall (PPIS)	0.00	0.00	0.00
Ending Pool Stated Principal Balance			1,929,756,429.98
Weighted Average Net Mortgage Rate	6.817495%	7.167721%	8.250904%

Delinquency Report

TOTAL		< 1 PAYMENT	1 PAYMENT	2 PAYMENTS	3+ PAYMENTS	TOTAL
DELINQUENT	Balance		53,915,251.31	33,708,652.62	24,558,963.32	112,182,867.25
	% Balance		2.79%	1.75%	1.27%	5.81%
	# Loans		286	157	129	572
	% # Loans		2.70%	1.48%	1.22%	5.41%
FORECLOSURE	Balance	228,074.44	799,078.45	2,947,300.19	139,984,287.49	143,958,740.57
	% Balance	0.01%	0.04%	0.15%	7.25%	7.46%
	# Loans	1	4	21	696	722
	% # Loans	0.01%	0.04%	0.20%	6.58%	6.83%
BANKRUPTCY	Balance	4,067,627.39	817,048.44	721,924.90	19,164,778.77	24,771,379.50
	% Balance	0.21%	0.04%	0.04%	0.99%	1.28%
	# Loans	25	4	7	102	138
	% # Loans	0.24%	0.04%	0.07%	0.96%	1.30%
REO	Balance	0.00	0.00	0.00	85,469,164.67	85,469,164.67
	% Balance	0.00%	0.00%	0.00%	4.43%	4.43%
	# Loans	0	0	0	454	454
	% # Loans	0.00%	0.00%	0.00%	4.29%	4.29%
TOTAL	Balance	4,295,701.83	55,531,378.20	37,377,877.71	269,177,194.25	366,382,151.99
	% Balance	0.22%	2.88%	1.94%	13.95%	18.99%
	# Loans	26	294	185	1,381	1,886
	% # Loans	0.25%	2.78%	1.75%	13.06%	17.83%

1 or 2 Payments Delinquent

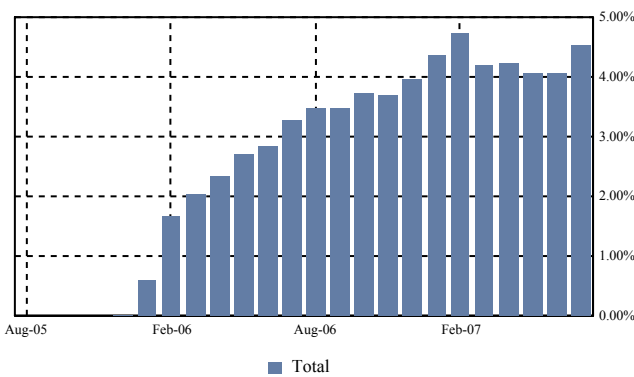

3 or More Payments Delinquent

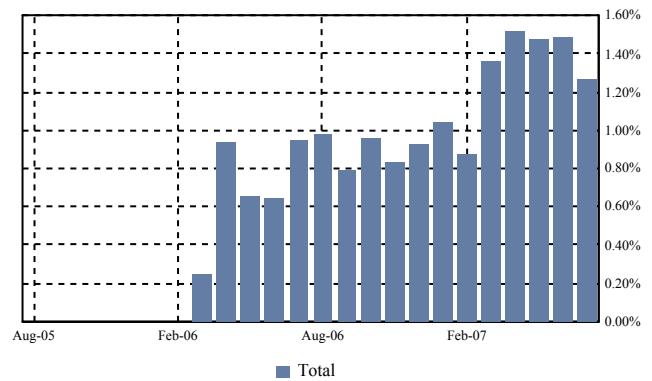

Total Foreclosure

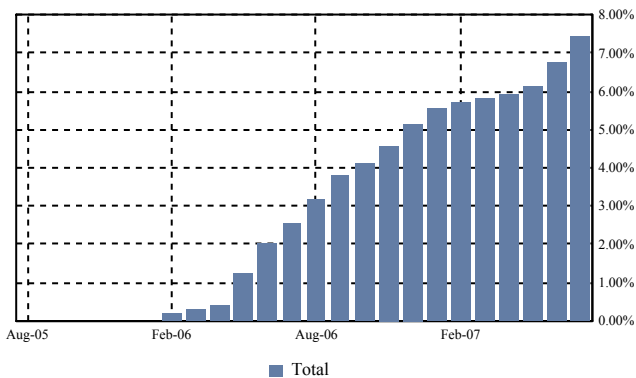

Total Bankruptcy and REO

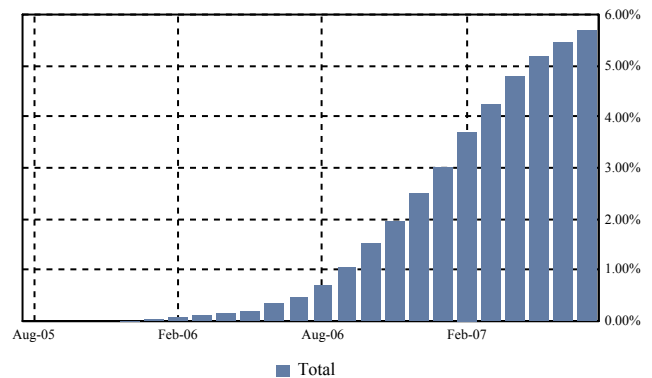

GROUP 1

		< 1 PAYMENT	1 PAYMENT	2 PAYMENTS	3+ PAYMENTS	TOTAL
DELINQUENT	Balance		37,423,236.46	19,355,047.39	13,190,300.06	69,968,583.91
	% Balance		2.95%	1.53%	1.04%	5.52%
	# Loans		229	114	87	430
	% # Loans		2.86%	1.42%	1.09%	5.37%
FORECLOSURE	Balance	228,074.44	799,078.45	2,084,777.92	81,455,119.38	84,567,050.19
	% Balance	0.02%	0.06%	0.16%	6.43%	6.67%
	# Loans	1	4	17	496	518
	% # Loans	0.01%	0.05%	0.21%	6.19%	6.47%
BANKRUPTCY	Balance	2,738,085.27	817,048.44	721,924.90	11,384,103.60	15,661,162.21
	% Balance	0.22%	0.06%	0.06%	0.90%	1.24%
	# Loans	21	4	7	78	110
	% # Loans	0.26%	0.05%	0.09%	0.97%	1.37%
REO	Balance	0.00	0.00	0.00	56,055,468.18	56,055,468.18
	% Balance	0.00%	0.00%	0.00%	4.42%	4.42%
	# Loans	0	0	0	344	344
	% # Loans	0.00%	0.00%	0.00%	4.30%	4.30%
TOTAL	Balance	2,966,159.71	39,039,363.35	22,161,750.21	162,084,991.22	226,252,264.49
	% Balance	0.23%	3.08%	1.75%	12.79%	17.85%
	# Loans	22	237	138	1,005	1,402
	% # Loans	0.27%	2.96%	1.72%	12.55%	17.51%

1 or 2 Payments Delinquent

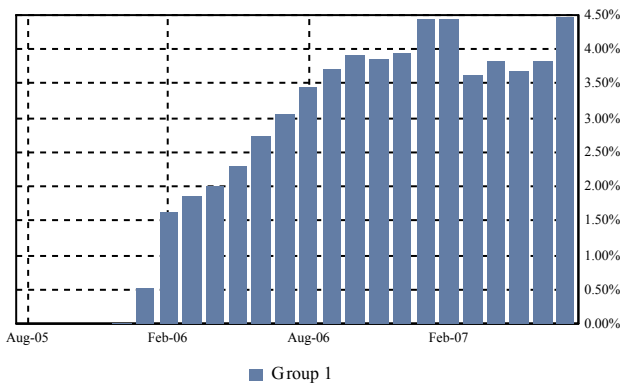

3 or More Payments Delinquent

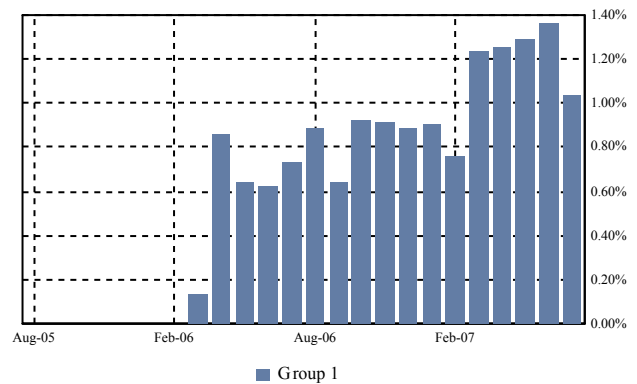

Total Foreclosure

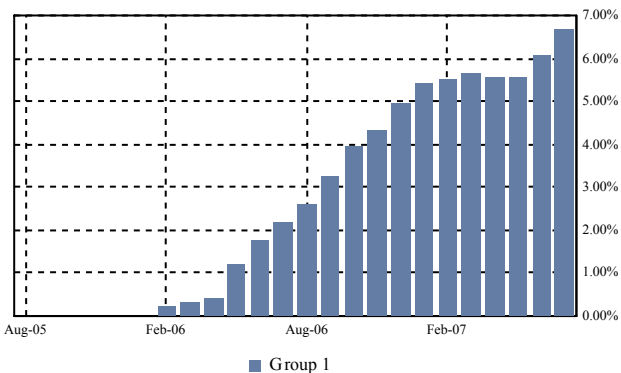

Total Bankruptcy and REO

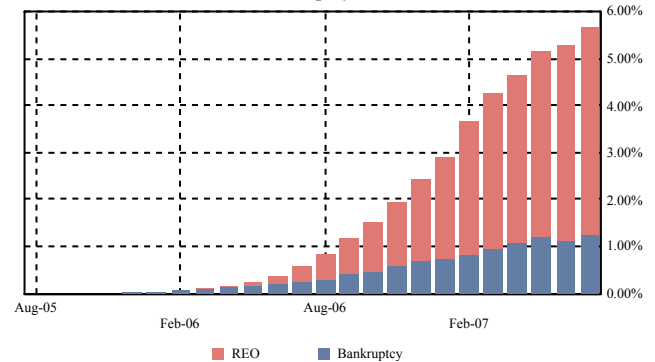

GROUP 2

		< 1 PAYMENT	1 PAYMENT	2 PAYMENTS	3+ PAYMENTS	TOTAL
DELINQUENT	Balance		16,492,014.85	14,353,605.23	11,368,663.26	42,214,283.34
	% Balance		2.49%	2.17%	1.72%	6.37%
	# Loans		57	43	42	142
	% # Loans		2.22%	1.68%	1.64%	5.53%
FORECLOSURE	Balance	0.00	0.00	862,522.27	58,529,168.11	59,391,690.38
	% Balance	0.00%	0.00%	0.13%	8.84%	8.97%
	# Loans	0	0	4	200	204
	% # Loans	0.00%	0.00%	0.16%	7.79%	7.95%
BANKRUPTCY	Balance	1,329,542.12	0.00	0.00	7,780,675.17	9,110,217.29
	% Balance	0.20%	0.00%	0.00%	1.17%	1.38%
	# Loans	4	0	0	24	28
	% # Loans	0.16%	0.00%	0.00%	0.94%	1.09%
REO	Balance	0.00	0.00	0.00	29,413,696.49	29,413,696.49
	% Balance	0.00%	0.00%	0.00%	4.44%	4.44%
	# Loans	0	0	0	110	110
	% # Loans	0.00%	0.00%	0.00%	4.29%	4.29%
TOTAL	Balance	1,329,542.12	16,492,014.85	15,216,127.50	107,092,203.03	140,129,887.50
	% Balance	0.20%	2.49%	2.30%	16.17%	21.16%
	# Loans	4	57	47	376	484
	% # Loans	0.16%	2.22%	1.83%	14.65%	18.86%

1 or 2 Payments Delinquent

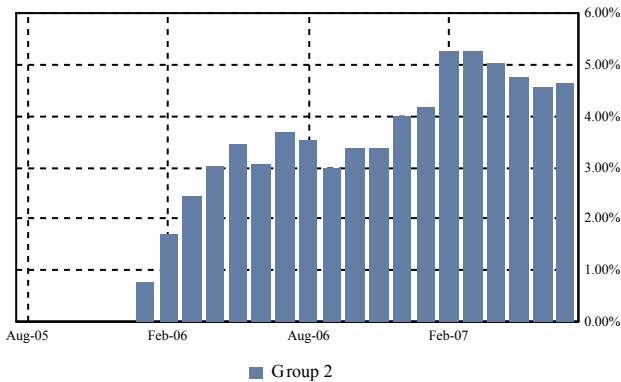

3 or More Payments Delinquent

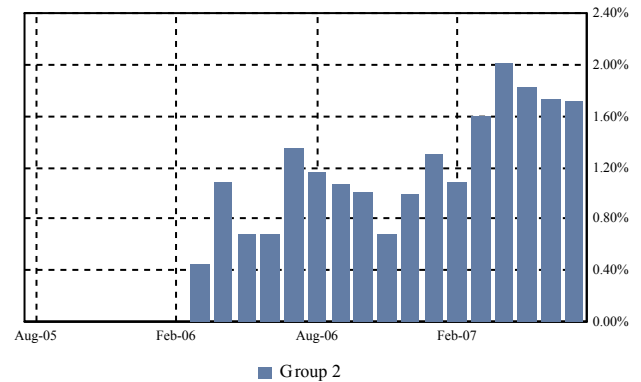

Total Foreclosure

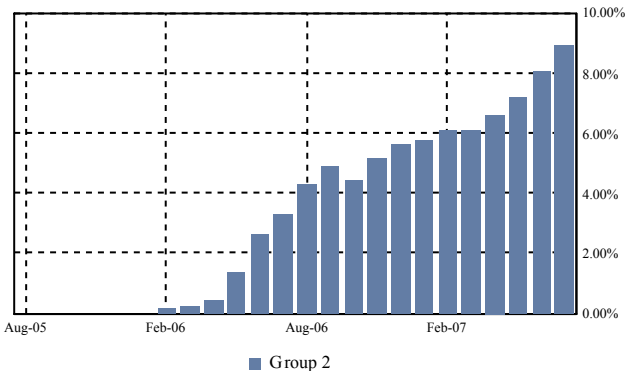

Total Bankruptcy and REO

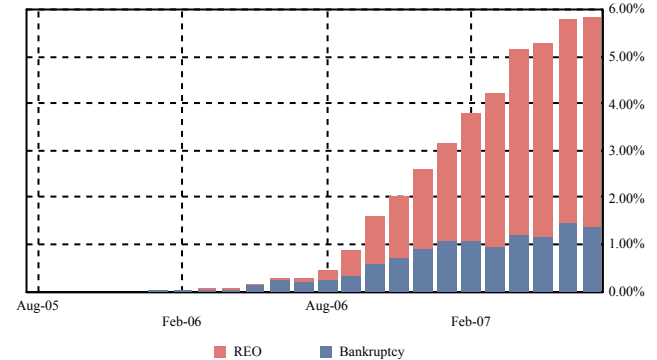

REO Report

Loan Number & Loan Group	Original Principal Balance	Stated Principal Balance	Paid to Date	Current Note Rate	State & LTV at Origination	Original Term	First Payment Date
Became REO Property this Period:							
76788512 1	84,200.00	82,958.40	01-Aug-2006	11.150%	OH - 100.00%	360	01-Jun-2005
81222036 1	94,500.00	93,264.14	01-May-2006	9.450%	OH - 90.00%	360	01-Aug-2005
82163353 1	278,460.00	274,638.22	01-Dec-2006	8.975%	MI - 90.00%	360	01-Sep-2005
82656299 2	262,400.00	262,400.00	01-Sep-2006	6.650%	CA - 80.00%	360	01-Nov-2005
82954652 1	67,500.00	66,630.74	01-Nov-2006	8.800%	MO - 90.00%	360	01-Nov-2005
83031633 1	94,500.00	92,928.77	01-Jan-2007	8.000%		360	01-Sep-2005
83090811 1	140,250.00	138,582.66	01-Feb-2006	9.200%	IA - 85.00%	360	01-Nov-2005
83731174 1	182,400.00	182,400.00	01-Aug-2006	6.200%		360	01-Dec-2005
83901694 2	233,750.00	230,537.58	01-Aug-2006	7.925%		360	01-Jan-2006
83977132 2	60,000.00	59,433.17	01-Apr-2006	9.800%		360	01-Jan-2006
84105576 2	240,000.00	240,000.00	01-Oct-2006	7.850%		360	01-Jan-2006
84156199 2	76,500.00	75,402.09	01-Nov-2005	8.750%	OH - 90.00%	360	01-Sep-2005
84291798 1	63,000.00	62,243.30	01-Jul-2006	9.400%	OH - 90.00%	360	01-Oct-2005
84885797 1	96,300.00	94,846.92	01-Jun-2006	8.250%		360	01-Oct-2005
84927631 1	77,350.00	76,038.88	01-Jun-2006	7.650%	OH - 85.00%	360	01-Oct-2005
85457877 1	80,100.00	79,026.04	01-Jan-2006	8.850%	OH - 90.00%	360	01-Oct-2005
85676633 1	204,300.00	202,018.71	01-Sep-2006	8.975%		360	01-Jan-2006
85940351 1	84,600.00	83,243.73	01-Mar-2006	7.950%	OH - 90.00%	360	01-Oct-2005
86046356 1	100,000.00	98,471.34	01-Aug-2006	8.062%	IN - 80.00%	360	01-Nov-2005
86110996 1	120,000.00	118,189.26	01-Nov-2006	8.250%	MO - 80.00%	360	01-Oct-2005
86287638 1	104,400.00	103,387.12	01-Jul-2006	10.200%		360	01-Nov-2005
86349990 1	208,000.00	203,841.72	01-Oct-2006	7.100%	CA - 80.00%	360	01-Nov-2005
86508231 1	284,000.00	283,899.57	01-Oct-2006	7.000%	NV - 80.00%	360	01-Oct-2005
86548591 2	160,000.00	157,493.11	01-Nov-2006	7.800%	TN - 80.00%	360	01-Nov-2005
86787595 1	190,000.00	187,299.31	01-Nov-2006	8.300%	CA - 95.00%	360	01-Nov-2005
86820750 2	61,750.00	60,823.81	01-Jul-2006	8.025%		360	01-Nov-2005
86848678 1	272,000.00	267,859.62	01-Dec-2006	7.950%	RI - 85.00%	360	01-Nov-2005
86890159 1	255,200.00	250,269.48	01-Oct-2006	6.962%	CA - 80.00%	360	01-Oct-2005
86982634 1	272,000.00	252,699.56	01-Jul-2006	6.875%	IL - 80.00%	180	01-Nov-2005
87386637 1	266,000.00	262,219.27	01-Oct-2006	8.300%	AZ - 95.00%	360	01-Nov-2005
87452751 1	312,000.00	311,999.98	01-Oct-2006	7.700%	CA - 80.00%	360	01-Nov-2005
87683355 1	86,301.00	85,497.55	01-Dec-2006	10.400%	TX - 90.00%	360	01-Nov-2005
87726832 1	220,500.00	218,088.86	01-Oct-2006	10.250%	MI - 90.00%	360	01-Nov-2005
87733234 1	260,000.00	255,684.26	01-Oct-2006	7.500%	AZ - 80.00%	360	01-Nov-2005
87751996 1	288,000.00	284,083.83	01-May-2006	8.525%	CA - 80.00%	360	01-Nov-2005
87760310 1	175,000.00	173,213.09	01-Nov-2006	9.950%	TX - 100.00%	360	01-Nov-2005
87788550 1	114,750.00	112,805.49	01-Jan-2007	7.700%	MI - 85.00%	360	01-Nov-2005
87849592 1	79,200.00	78,295.60	01-Jan-2007	9.400%	MI - 90.00%	360	01-Nov-2005
87907275 1	117,000.00	115,922.01	01-May-2006	10.450%	WI - 90.00%	360	01-Nov-2005
88073630 1	179,992.00	176,482.76	01-Oct-2006	6.650%	CA - 80.00%	360	01-Nov-2005
88142435 2	227,500.00	223,462.88	01-Oct-2006	7.150%	CA - 65.00%	360	01-Nov-2005
88195672 2	147,000.00	145,149.56	01-Mar-2006	8.650%	FL - 75.00%	360	01-Dec-2005
88200639 1	184,000.00	180,916.24	01-Nov-2005	7.450%	IL - 80.00%	360	01-Nov-2005

Asset Backed Pass-Through Certificates

July 25, 2007 Distribution

Loan Number & Loan Group	Original Principal Balance	Stated Principal Balance	Paid to Date	Current Note Rate	State & LTV at Origination	Original Term	First Payment Date
88278874 1	103,000.00	101,273.83	01-Jul-2006	7.450%	TX - 80.00%	360	01-Nov-2005
88485750 1	280,000.00	280,000.00	01-Feb-2006	7.100%	FL - 80.00%	360	01-Nov-2005
88784236 1	81,000.00	79,990.43	01-Nov-2006	8.700%	TX - 90.00%	360	01-Dec-2005
88934237 2	532,000.00	531,998.83	01-Aug-2006	6.125%	CA - 80.00%	360	01-Dec-2005
88943717 1	68,000.00	67,079.78	01-Dec-2006	8.550%	MI - 85.00%	360	01-Nov-2005
89113591 1	152,000.00	149,969.80	01-May-2006	8.350%	FL - 80.00%	360	01-Dec-2005
89156038 1	93,500.00	92,287.47	01-Sep-2006	8.500%	CO - 85.00%	360	01-Dec-2005
89205074 1	136,000.00	134,379.53	01-Jan-2007	8.650%		360	01-Jan-2006
89364632 1	323,000.00	319,872.33	01-Dec-2006	9.950%	MI - 95.00%	360	01-Dec-2005
89394399 1	130,815.00	129,135.27	01-Jun-2006	8.550%		360	01-Dec-2005
89624910 1	68,850.00	67,880.31	01-Jul-2006	7.800%	IN - 85.00%	360	01-Jan-2006
89713556 1	93,600.00	91,863.46	01-Jun-2006	6.350%		360	01-Jan-2006
90389156 1	340,000.00	336,021.30	01-Jan-2006	8.450%		360	01-Feb-2006
90856311 2	205,600.00	202,375.23	01-May-2006	7.900%		360	01-Jan-2006
91031039 1	181,200.00	178,139.12	01-Oct-2006	6.850%		360	01-Jan-2006
91237875 1	182,750.00	181,126.74	01-Oct-2006	10.100%		360	01-Jan-2006
91557876 1	139,050.00	137,932.09	01-Nov-2006	10.300%		360	01-Feb-2006
TOTAL	10,215,068.00	10,085,974.15					
Became REO Property in a Prior Period:							
72814874 1	66,300.00	64,625.14	01-Jan-2006	6.700%	OH - 85.00%	360	01-May-2005
74111592 2	97,750.00	96,498.45	01-Oct-2005	10.200%	CA - 85.00%	360	01-May-2005
74272634 2	72,000.00	70,548.48	01-Jun-2006	7.900%	FL - 90.00%	360	01-May-2005
77350353 1	123,250.00	120,869.85	01-Nov-2005	7.688%		360	01-Jul-2005
77835718 2	96,300.00	94,972.19	01-Feb-2006	9.450%	OH - 88.35%	360	01-Jul-2005
79330031 1	81,000.00	79,448.52	01-Nov-2005	7.500%	OH - 87.10%	360	01-Aug-2005
79733275 1	313,650.00	306,731.74	01-May-2006	6.750%	MI - 85.00%	360	01-Aug-2005
80368491 1	106,200.00	104,650.37	01-Mar-2006	8.900%	IN - 90.00%	360	01-Aug-2005
80593676 1	75,000.00	73,135.30	01-Mar-2006	6.100%		360	01-Aug-2005
80598279 1	138,700.00	136,118.44	01-Oct-2005	7.650%	IL - 95.00%	360	01-Aug-2005
80869571 1	100,000.00	98,479.71	01-Aug-2006	8.700%		360	01-Aug-2005
81576894 1	88,200.00	86,600.67	01-May-2006	8.000%	TN - 90.00%	360	01-Sep-2005
81708273 1	75,050.00	73,596.12	01-Jun-2006	7.200%		360	01-Sep-2005
81938557 2	184,000.00	179,568.54	01-Jun-2006	6.350%	MN - 87.62%	360	01-Aug-2005
82247552 1	330,000.00	324,876.84	01-May-2006	8.350%	CA - 75.00%	360	01-Sep-2005
82596776 1	332,000.00	326,382.49	01-Oct-2005	7.400%	CA - 80.00%	360	01-Nov-2005
82622671 2	73,800.00	72,792.00	01-Oct-2006	9.000%	MI - 90.00%	360	01-Sep-2005
82846171 1	68,000.00	67,319.08	01-Mar-2006	10.800%	MI - 85.00%	360	01-Nov-2005
82868696 1	108,000.00	106,803.56	01-Feb-2006	9.550%	MI - 80.00%	360	01-Nov-2005
82953217 1	216,000.00	213,375.97	01-Sep-2006	9.100%	TX - 90.00%	360	01-Nov-2005
82955618 1	325,600.00	317,929.71	01-Jun-2006	7.450%	MA - 80.00%	360	01-Oct-2005
83052134 1	72,000.00	71,315.60	01-Jun-2006	10.300%	MO - 80.00%	360	01-Nov-2005
83062778 1	108,000.00	106,155.14	01-Sep-2006	7.350%	MO - 90.00%	360	01-Nov-2005
83063537 1	108,000.00	106,155.14	01-Sep-2006	7.350%	MO - 90.00%	360	01-Nov-2005
83123174 1	76,500.00	75,369.15	01-Oct-2005	8.100%	KY - 90.00%	360	01-Nov-2005
83130575 1	254,600.00	251,542.93	01-Mar-2006	9.150%	FL - 95.00%	360	01-Nov-2005

July 25, 2007 Distribution

Loan Number & Loan Group	Original Principal Balance	Stated Principal Balance	Paid to Date	Current Note Rate	State & LTV at Origination	Original Term	First Payment Date
83137653 1	199,500.00	197,006.53	01-Jul-2006	8.950%	CO - 95.00%	360	01-Nov-2005
83173450 1	99,900.00	98,632.66	01-May-2006	8.875%	CO - 90.00%	360	01-Nov-2005
83209213 1	63,900.00	63,268.39	01-Jul-2006	9.850%		360	01-Dec-2005
83251611 1	73,100.00	72,377.46	01-Dec-2005	9.850%	MI - 85.00%	360	01-Dec-2005
83321356 1	97,520.00	96,186.15	01-Dec-2005	8.750%	TX - 80.00%	360	01-Oct-2005
83351650 1	324,000.00	323,999.93	01-Jun-2006	7.700%	MD - 80.00%	360	01-Nov-2005
83357376 1	184,500.00	181,637.13	01-Aug-2006	7.850%	FL - 90.00%	360	01-Nov-2005
83382572 2	200,000.00	197,212.57	01-Oct-2006	8.400%	MN - 72.73%	360	01-Nov-2005
83403014 2	360,000.00	353,966.87	01-Dec-2005	7.450%	CA - 80.00%	360	01-Nov-2005
83404095 1	296,000.00	292,073.26	01-Sep-2006	8.650%	MA - 80.00%	360	01-Nov-2005
83423814 1	108,000.00	106,258.17	01-May-2006	7.650%	MI - 80.00%	360	01-Nov-2005
83481937 1	148,500.00	146,509.90	01-Mar-2006	8.600%	CO - 90.00%	360	01-Nov-2005
83500637 1	112,000.00	110,772.03	01-Jul-2006	9.850%	TX - 77.78%	360	01-Oct-2005
83509612 2	409,600.00	403,508.60	01-Feb-2006	7.800%		360	01-Dec-2005
83541912 1	115,592.00	113,374.65	01-May-2006	7.000%	FL - 80.00%	360	01-Oct-2005
83996512 1	75,600.00	74,190.18	01-Dec-2005	7.400%	OH - 90.00%	360	01-Sep-2005
84006436 1	135,000.00	132,100.90	01-Dec-2005	6.650%	OH - 90.00%	360	01-Sep-2005
84321116 1	165,000.00	163,057.95	01-Oct-2006	9.500%	MI - 100.00%	360	01-Oct-2005
84410919 2	255,922.00	251,208.82	01-Sep-2006	7.350%	CA - 75.00%	360	01-Oct-2005
84414473 1	207,200.00	202,993.07	01-Dec-2005	6.950%	CA - 80.00%	360	01-Sep-2005
84511476 1	85,000.00	83,999.54	01-Nov-2005	9.250%	MI - 100.00%	360	01-Nov-2005
84558519 1	125,000.00	123,724.08	01-May-2006	10.200%	MI - 100.00%	360	01-Oct-2005
84619394 1	159,200.00	156,797.69	01-Feb-2006	8.250%	IL - 80.00%	360	01-Oct-2005
84735554 1	99,427.00	98,256.38	01-May-2006	9.550%	TX - 90.00%	360	01-Oct-2005
84835594 1	80,000.00	78,770.56	01-Jul-2006	7.900%		360	01-Nov-2005
84943836 1	328,500.00	323,109.48	01-Nov-2005	8.700%	NJ - 90.00%	360	01-Nov-2005
84952159 1	161,850.00	158,995.10	01-Jul-2006	7.450%	MI - 83.00%	360	01-Oct-2005
85113033 1	67,500.00	66,744.17	01-Apr-2006	9.500%	MI - 90.00%	360	01-Nov-2005
85117554 2	62,235.00	61,593.19	01-Jun-2006	10.150%	MI - 90.00%	360	01-Oct-2005
85176790 1	85,050.00	84,059.10	01-Oct-2006	9.300%	MI - 90.00%	360	01-Nov-2005
85226199 1	108,000.00	106,580.57	01-Jan-2006	8.950%	OH - 90.00%	360	01-Oct-2005
85245793 2	106,000.00	103,966.48	01-Mar-2006	7.000%	OH - 88.33%	360	01-Oct-2005
85290351 1	154,000.00	151,980.99	01-May-2006	9.000%	MI - 100.00%	360	01-Oct-2005
85323996 2	89,100.00	87,928.91	01-Apr-2006	8.950%	OH - 90.00%	360	01-Oct-2005
85324077 2	67,500.00	66,655.91	01-Apr-2006	9.200%	OH - 90.00%	360	01-Oct-2005
85362911 1	100,000.00	98,660.08	01-Mar-2006	8.600%	TX - 80.00%	360	01-Nov-2005
85366391 1	173,960.00	171,197.32	01-Dec-2006	8.000%	MN - 80.00%	360	01-Oct-2005
85433555 2	179,100.00	177,116.08	01-Jun-2006	9.550%	CA - 90.00%	360	01-Nov-2005
85495430 1	315,000.00	310,974.81	01-Oct-2006	8.950%	TX - 90.00%	360	01-Nov-2005
85552750 1	76,500.00	75,686.21	01-May-2006	9.750%	MI - 90.00%	360	01-Nov-2005
85563559 1	276,000.00	270,669.07	01-Nov-2005	6.700%	MI - 80.00%	360	01-Nov-2005
85569473 1	64,400.00	63,451.79	01-Apr-2006	8.500%	IN - 89.94%	360	01-Oct-2005
85584514 1	263,500.00	258,779.60	01-Dec-2005	7.100%	CA - 82.86%	360	01-Nov-2005
85610590 1	64,500.00	63,469.75	01-Mar-2006	7.700%	IA - 58.64%	360	01-Nov-2005
85708790 1	184,500.00	181,968.97	01-Feb-2006	8.500%	CT - 87.86%	360	01-Nov-2005
85746758 1	79,200.00	78,210.08	01-Sep-2006	8.950%	TX - 90.00%	360	01-Nov-2005
85779155 2	514,400.00	514,400.00	01-Apr-2006	6.650%	CA - 80.00%	360	01-Nov-2005

July 25, 2007 Distribution

Loan Number & Loan Group	Original Principal Balance	Stated Principal Balance	Paid to Date	Current Note Rate	State & LTV at Origination	Original Term	First Payment Date
85785319 1	143,200.00	141,184.50	01-Aug-2006	8.350%	MI - 80.00%	360	01-Nov-2005
85788677 1	355,500.00	350,347.26	01-Apr-2006	8.200%	CA - 90.00%	360	01-Nov-2005
85793552 2	455,050.00	449,013.46	01-Aug-2006	8.650%	CA - 95.00%	360	01-Nov-2005
85793750 2	369,750.00	365,080.62	01-Mar-2006	9.150%	CA - 85.00%	360	01-Oct-2005
85846319 2	202,500.00	199,942.64	01-Mar-2006	9.150%		360	01-Oct-2005
85862076 2	66,600.00	65,839.22	01-Aug-2006	9.650%	MI - 90.00%	360	01-Nov-2005
85864114 1	68,400.00	67,436.25	01-Jul-2006	8.600%	SC - 90.00%	360	01-Oct-2005
85883593 2	336,000.00	336,000.00	01-Apr-2006	7.225%	NV - 80.00%	360	01-Oct-2005
85901874 1	145,800.00	143,621.28	01-Aug-2006	8.300%	MI - 90.00%	360	01-Oct-2005
85912871 1	72,000.00	71,239.67	01-Dec-2006	9.900%	MI - 90.00%	360	01-Nov-2005
85932234 2	460,000.00	448,985.08	01-Jan-2006	5.800%	NV - 80.00%	360	01-Oct-2005
85946358 2	634,500.00	627,542.48	01-May-2006	9.600%	CT - 90.00%	360	01-Nov-2005
86048675 1	113,900.00	112,365.36	01-Apr-2006	8.825%	MI - 85.00%	360	01-Oct-2005
86103397 2	132,000.00	132,000.00	01-Jul-2006	6.200%	FL - 80.00%	360	01-Nov-2005
86160637 1	252,700.00	250,012.82	01-Nov-2005	10.000%	RI - 95.00%	360	01-Oct-2005
86165479 1	169,600.00	166,864.77	01-Oct-2006	7.650%	MI - 80.00%	360	01-Nov-2005
86172871 1	97,750.00	96,512.95	01-Jun-2006	9.000%	CO - 85.00%	360	01-Nov-2005
86235314 2	88,000.00	86,832.42	01-Jun-2006	8.650%	FL - 80.00%	360	01-Nov-2005
86240876 1	77,900.00	76,686.36	01-Feb-2006	7.950%	OH - 95.00%	360	01-Nov-2005
86259116 1	108,000.00	106,338.17	01-Jun-2006	8.150%	TX - 90.00%	360	01-Oct-2005
86263795 1	75,200.00	74,485.30	01-Sep-2006	10.300%	MI - 80.00%	360	01-Nov-2005
86294311 1	220,000.00	216,348.07	01-Jul-2006	7.500%	RI - 80.00%	360	01-Nov-2005
86300795 1	152,000.00	149,353.55	01-Nov-2005	7.250%	MI - 95.00%	360	01-Nov-2005
86309952 1	256,000.00	256,000.00	01-Apr-2006	7.650%	CA - 80.00%	360	01-Nov-2005
86333275 1	68,850.00	68,147.75	01-Aug-2006	10.000%	MI - 85.00%	360	01-Nov-2005
86359676 1	208,000.00	208,000.00	01-Jun-2006	5.900%	NV - 80.00%	360	01-Nov-2005
86365236 1	112,100.00	110,767.20	01-Sep-2006	9.200%	MI - 95.00%	360	01-Nov-2005
86391513 2	423,750.00	417,785.86	01-Jun-2006	8.350%	MN - 75.00%	360	01-Nov-2005
86392990 2	545,408.00	545,408.00	01-Apr-2006	6.850%	CA - 80.00%	360	01-Oct-2005
86397072 2	365,750.00	359,794.43	01-Apr-2006	7.600%	FL - 95.00%	360	01-Nov-2005
86430352 1	109,800.00	108,043.58	01-Aug-2006	7.950%	MI - 90.00%	360	01-Oct-2005
86447398 1	72,000.00	70,935.79	01-Aug-2006	8.100%	MI - 80.00%	360	01-Nov-2005
86464633 2	375,000.00	369,172.86	01-Jun-2006	7.850%	CA - 75.00%	360	01-Nov-2005
86475076 1	67,500.00	66,400.68	01-Apr-2006	7.600%	IN - 90.00%	360	01-Nov-2005
86493558 1	123,250.00	121,799.44	01-Sep-2006	9.250%	MI - 85.00%	360	01-Nov-2005
86533478 2	85,500.00	83,850.98	01-Oct-2005	9.200%	MI - 90.00%	360	01-Nov-2005
86548393 2	400,000.00	400,000.00	01-Apr-2006	6.900%	CA - 80.00%	360	01-Nov-2005
86560950 2	540,000.00	540,000.00	01-Sep-2006	7.050%	NV - 80.00%	360	01-Nov-2005
86565835 1	86,000.00	84,503.54	01-Feb-2006	7.350%	PA - 74.78%	360	01-Nov-2005
86569639 1	74,800.00	73,979.66	01-Jun-2006	9.600%	MI - 85.00%	360	01-Nov-2005
86578630 1	85,500.00	84,483.44	01-Sep-2006	9.200%	MI - 95.00%	360	01-Nov-2005
86612397 1	261,000.00	257,989.51	01-Oct-2005	9.350%	MN - 90.00%	360	01-Nov-2005
86675915 1	291,200.00	286,592.39	01-Jan-2006	7.750%	IL - 80.00%	360	01-Nov-2005
86675956 2	71,250.00	70,451.68	01-Jul-2006	9.500%	MI - 75.00%	360	01-Nov-2005
86721230 1	81,000.00	79,919.02	01-Nov-2005	8.625%	MI - 90.00%	360	01-Nov-2005
86728672 1	81,000.00	80,155.65	01-Mar-2006	9.850%	MI - 90.00%	360	01-Nov-2005
86732591 1	166,400.00	166,400.00	01-Jan-2006	7.250%	CO - 80.00%	360	01-Nov-2005

Asset Backed Pass-Through Certificates

July 25, 2007 Distribution

Loan Number & Loan Group	Original Principal Balance	Stated Principal Balance	Paid to Date	Current Note Rate	State & LTV at Origination	Original Term	First Payment Date
86748951 1	62,400.00	61,989.41	01-Jun-2006	12.050%	NV - 20.00%	360	01-Nov-2005
86781515 1	264,150.00	260,848.64	01-Mar-2006	8.950%	MN - 89.99%	360	01-Nov-2005
86794518 1	76,500.00	75,669.44	01-May-2006	9.650%	IN - 90.00%	360	01-Nov-2005
86804598 1	144,000.00	144,000.00	01-Mar-2006	8.000%	FL - 80.00%	360	01-Nov-2005
86807559 1	124,000.00	124,000.00	01-Jul-2006	8.500%	FL - 80.00%	360	01-Nov-2005
86815875 1	153,000.00	151,322.20	01-May-2006	9.600%	FL - 90.00%	360	01-Nov-2005
86824513 1	77,000.00	76,018.25	01-Feb-2006	8.850%	WI - 70.00%	360	01-Nov-2005
86840758 1	296,000.00	296,000.00	01-Dec-2005	9.225%	CA - 80.00%	360	01-Oct-2005
86842317 1	169,000.00	166,574.15	01-Jan-2006	8.250%	CA - 68.42%	360	01-Nov-2005
86844958 1	220,000.00	216,651.82	01-Jan-2006	7.950%	CT - 80.00%	360	01-Nov-2005
86890316 1	196,551.00	193,063.23	01-Sep-2006	7.150%	CO - 90.00%	360	01-Nov-2005
86913795 1	115,000.00	113,533.64	01-Dec-2005	8.850%		360	01-Nov-2005
86925674 2	134,400.00	134,400.00	01-Jul-2006	7.250%	CO - 80.00%	360	01-Nov-2005
86925872 1	132,300.00	130,527.37	01-Nov-2006	8.600%	CO - 90.00%	360	01-Nov-2005
86939030 1	132,000.00	129,328.72	01-Jan-2006	6.450%		360	01-Nov-2005
86960358 1	236,000.00	236,000.00	01-Oct-2005	6.500%	MA - 80.00%	360	01-Nov-2005
86963956 1	69,200.00	68,385.42	01-Jun-2006	9.250%	MI - 89.87%	360	01-Nov-2005
86969755 2	459,000.00	455,287.64	01-Nov-2005	11.075%	CA - 90.00%	360	01-Nov-2005
86972197 1	310,000.00	305,846.70	01-Dec-2005	8.600%	NV - 84.70%	360	01-Nov-2005
86985470 1	81,600.00	79,932.58	01-Jul-2006	6.400%		360	01-Nov-2005
86989159 2	397,800.00	391,485.51	01-Feb-2006	7.990%	CA - 90.00%	360	01-Oct-2005
87000477 1	201,600.00	201,600.00	01-Dec-2005	7.250%		360	01-Oct-2005
87000634 1	66,600.00	65,771.60	01-Oct-2005	8.975%	IA - 90.00%	360	01-Nov-2005
87014635 1	60,000.00	59,286.58	01-May-2006	9.200%	MI - 75.00%	360	01-Nov-2005
87022638 1	154,800.00	152,327.29	01-Feb-2006	7.700%	MI - 90.00%	360	01-Nov-2005
87023875 1	186,300.00	183,726.78	01-Jun-2006	8.450%	TN - 90.00%	360	01-Nov-2005
87047155 1	178,415.00	176,000.82	01-Jul-2006	8.550%	FL - 85.00%	360	01-Nov-2005
87069670 1	87,550.00	86,377.02	01-Feb-2006	8.600%	MI - 85.00%	360	01-Nov-2005
87072070 1	128,000.00	125,706.85	01-Nov-2005	7.100%	CA - 80.00%	360	01-Nov-2005
87087599 2	804,950.00	792,794.68	01-Jan-2006	7.990%	CA - 85.00%	360	01-Nov-2005
87096954 1	99,000.00	97,923.29	01-Jul-2006	9.650%	WA - 90.00%	360	01-Nov-2005
87101432 2	73,800.00	72,858.98	01-Aug-2006	8.850%	MO - 90.00%	360	01-Nov-2005
87111670 1	276,675.00	272,818.98	01-Nov-2005	8.400%	MD - 85.00%	360	01-Nov-2005
87117156 1	61,200.00	60,411.91	01-May-2006	8.800%	IN - 85.00%	360	01-Nov-2005
87125316 1	77,310.00	76,444.80	01-May-2006	9.500%	MI - 90.00%	360	01-Nov-2005
87128591 1	112,500.00	110,787.91	01-Aug-2006	7.950%	MI - 90.00%	360	01-Nov-2005
87129151 1	67,500.00	66,493.09	01-May-2006	8.100%	MI - 90.00%	360	01-Nov-2005
87136875 1	184,500.00	181,437.31	01-Jan-2006	7.500%	MI - 87.86%	360	01-Nov-2005
87140992 1	68,000.00	67,167.23	01-Apr-2006	9.100%	MI - 85.00%	360	01-Nov-2005
87141479 1	174,250.00	172,488.88	01-Dec-2005	10.000%		360	01-Nov-2005
87146635 1	135,000.00	133,458.47	01-Aug-2006	9.400%	TX - 90.00%	360	01-Nov-2005
87155479 1	101,121.00	99,458.49	01-Jun-2006	7.550%	MI - 80.00%	360	01-Nov-2005
87158390 1	87,000.00	85,799.27	01-Feb-2006	8.450%	MI - 89.69%	360	01-Nov-2005
87162558 1	181,800.00	179,962.49	01-May-2006	10.000%	MI - 90.00%	360	01-Nov-2005
87164596 1	250,200.00	247,666.03	01-Dec-2005	9.990%	MI - 90.00%	360	01-Nov-2005
87168159 1	218,450.00	215,587.86	01-Feb-2006	8.850%	IL - 85.00%	360	01-Nov-2005
87176871 2	227,700.00	223,747.30	01-Jan-2006	7.400%	CA - 90.00%	360	01-Nov-2005

Asset Backed Pass-Through Certificates

July 25, 2007 Distribution

Loan Number & Loan Group	Original Principal Balance	Stated Principal Balance	Paid to Date	Current Note Rate	State & LTV at Origination	Original Term	First Payment Date
87181350 2	187,500.00	183,489.48	01-May-2006	6.150%	AZ - 75.00%	360	01-Nov-2005
87181715 2	368,000.00	368,000.00	01-Oct-2005	7.150%	CA - 80.00%	360	01-Nov-2005
87196473 1	79,200.00	78,117.72	01-Dec-2006	8.500%	MI - 90.00%	360	01-Nov-2005
87197596 1	321,920.00	321,920.00	01-Aug-2006	6.250%	CA - 80.00%	360	01-Nov-2005
87230553 1	91,800.00	90,862.46	01-Jan-2006	9.950%	MO - 90.00%	360	01-Nov-2005
87241998 1	101,419.00	99,873.52	01-Nov-2006	8.200%	TX - 80.00%	360	01-Oct-2005
87248431 1	270,730.00	265,573.66	01-Aug-2006	6.775%	CA - 80.00%	360	01-Nov-2005
87254959 1	112,580.00	112,580.00	01-Jul-2006	6.750%	CO - 80.00%	360	01-Nov-2005
87266797 1	184,491.00	180,792.15	01-Apr-2006	6.500%	FL - 90.00%	360	01-Nov-2005
87269999 1	231,800.00	228,724.85	01-Jul-2006	8.650%	MI - 95.00%	360	01-Nov-2005
87271235 1	188,000.00	184,600.14	01-Mar-2006	7.050%	MN - 78.99%	360	01-Nov-2005
87286472 1	103,500.00	102,057.40	01-Jun-2006	8.400%	AL - 90.00%	360	01-Nov-2005
87306510 2	141,600.00	139,507.12	01-May-2006	8.100%	FL - 80.00%	360	01-Nov-2005
87309639 1	255,000.00	252,342.41	01-Nov-2005	9.850%	MI - 84.72%	360	01-Nov-2005
87312955 1	134,500.00	132,113.17	01-Aug-2006	7.150%	MN - 89.97%	360	01-Nov-2005
87321279 1	81,000.00	79,967.13	01-May-2006	8.850%	IN - 90.00%	360	01-Nov-2005
87324596 1	212,000.00	212,000.00	01-Sep-2006	7.050%	MN - 80.00%	360	01-Nov-2005
87326997 2	360,000.00	360,000.00	01-Feb-2006	7.350%	CA - 80.00%	360	01-Nov-2005
87328399 2	519,200.00	519,200.00	01-Jul-2006	5.600%	CA - 80.00%	360	01-Nov-2005
87336871 1	80,000.00	78,639.75	01-Aug-2006	7.375%	WA - 72.73%	360	01-Nov-2005
87339073 2	428,000.00	421,886.86	01-Feb-2006	8.275%	CA - 80.00%	360	01-Nov-2005
87363958 1	64,800.00	64,106.35	01-Aug-2006	9.750%	MI - 90.00%	360	01-Nov-2005
87370557 2	75,000.00	74,343.84	01-Oct-2005	10.700%	CA - 20.00%	360	01-Nov-2005
87371191 1	256,320.00	252,817.42	01-May-2006	8.500%	MO - 90.00%	360	01-Nov-2005
87376513 1	268,000.00	262,526.19	01-Mar-2006	6.400%	CA - 80.00%	360	01-Nov-2005
87385431 1	77,900.00	76,631.39	01-Jun-2006	7.600%	MO - 95.00%	360	01-Nov-2005
87388278 1	99,750.00	98,868.33	01-Aug-2006	10.650%	TX - 95.00%	360	01-Nov-2005
87407797 1	288,000.00	287,990.00	01-Aug-2006	7.375%	CA - 80.00%	360	01-Nov-2005
87408399 1	184,536.00	182,206.66	01-Nov-2005	8.900%		360	01-Nov-2005
87408472 1	87,600.00	86,173.42	01-Aug-2006	7.600%	MI - 80.00%	360	01-Nov-2005
87409355 1	211,600.00	208,679.60	01-Apr-2006	8.600%	CA - 80.00%	360	01-Nov-2005
87410197 2	66,725.00	66,110.24	01-Nov-2006	10.450%	MI - 85.00%	360	01-Nov-2005
87410791 1	123,900.00	122,190.08	01-Oct-2005	8.450%	MN - 79.99%	360	01-Nov-2005
87423158 1	335,200.00	334,054.32	01-Aug-2006	7.425%	WA - 80.00%	360	01-Nov-2005
87442679 1	72,000.00	71,126.68	01-May-2006	9.100%	MI - 90.00%	360	01-Nov-2005
87442992 1	187,000.00	184,615.81	01-Dec-2005	8.850%	MI - 89.05%	360	01-Nov-2005
87481990 2	498,750.00	492,895.04	01-Mar-2006	9.000%	NY - 95.00%	360	01-Dec-2005
87498515 1	135,000.00	132,693.76	01-Jun-2006	7.350%	WA - 90.00%	360	01-Nov-2005
87511630 1	71,550.00	70,824.07	01-Jan-2006	10.200%	OH - 90.00%	360	01-Nov-2005
87522116 2	112,000.00	112,000.00	01-Jul-2006	8.250%	TX - 80.00%	360	01-Nov-2005
87527313 1	108,000.00	107,958.70	01-Sep-2006	7.750%	MA - 80.00%	360	01-Nov-2005
87529715 2	384,000.00	384,000.00	01-Jul-2006	5.900%	CA - 80.00%	360	01-Nov-2005
87550398 1	111,000.00	109,121.28	01-Jun-2006	7.400%	MI - 92.50%	360	01-Nov-2005
87555355 2	508,800.00	508,800.00	01-Jan-2006	7.700%	CA - 80.00%	360	01-Nov-2005
87555470 1	92,720.00	91,141.75	01-Apr-2006	7.500%	CO - 80.00%	360	01-Nov-2005
87560876 1	180,000.00	177,491.39	01-Nov-2005	8.400%	IL - 90.00%	360	01-Nov-2005
87562070 1	76,000.00	74,956.40	01-Sep-2006	8.600%	MI - 80.00%	360	01-Nov-2005

Asset Backed Pass-Through Certificates

July 25, 2007 Distribution

Loan Number & Loan Group	Original Principal Balance	Stated Principal Balance	Paid to Date	Current Note Rate	State & LTV at Origination	Original Term	First Payment Date
87566196 1	197,600.00	194,138.97	01-Aug-2006	7.250%	CO - 80.00%	360	01-Nov-2005
87573358 1	80,100.00	78,961.38	01-May-2006	8.300%	MI - 90.00%	360	01-Nov-2005
87578316 2	462,400.00	462,400.00	01-Oct-2005	7.700%	CA - 80.00%	360	01-Nov-2005
87579918 1	112,000.00	110,287.25	01-Jun-2006	7.925%	NV - 80.00%	360	01-Nov-2005
87594313 1	200,000.00	196,866.43	01-Sep-2006	7.800%	RI - 80.00%	360	01-Nov-2005
87598876 2	489,500.00	482,432.08	01-Jul-2006	8.250%	CA - 81.58%	360	01-Nov-2005
87602637 1	196,000.00	196,000.00	01-Jul-2006	6.500%	CO - 80.00%	360	01-Nov-2005
87619318 1	248,400.00	244,649.13	01-Feb-2006	7.990%	AZ - 90.00%	360	01-Nov-2005
87639514 1	191,200.00	191,200.00	01-Feb-2006	7.240%	CA - 80.00%	360	01-Nov-2005
87651394 1	283,500.00	279,030.02	01-Sep-2006	8.100%	CA - 90.00%	360	01-Nov-2005
87656591 1	284,800.00	284,800.00	01-Feb-2006	7.547%	CA - 80.00%	360	01-Nov-2005
87671152 1	157,250.00	155,740.25	01-Mar-2006	10.250%	MN - 83.64%	360	01-Nov-2005
87679759 2	159,920.00	159,920.00	01-Feb-2006	7.200%	FL - 80.00%	360	01-Nov-2005
87687752 2	81,000.00	80,102.73	01-Sep-2006	9.550%	MI - 90.00%	360	01-Nov-2005
87689352 1	43,000.00	42,508.88	01-Mar-2006	9.400%	AZ - 20.00%	360	01-Nov-2005
87695516 1	63,000.00	61,993.63	01-Jun-2006	7.700%		360	01-Nov-2005
87696670 2	528,000.00	528,000.00	01-Nov-2005	6.900%	CA - 80.00%	360	01-Nov-2005
87697272 1	68,400.00	67,408.45	01-Nov-2005	8.200%	MI - 95.00%	360	01-Nov-2005
87711198 1	119,700.00	118,480.07	01-May-2006	9.700%	TX - 90.00%	360	01-Dec-2005
87711271 1	419,500.00	415,641.25	01-Jan-2006	10.200%	IL - 100.00%	360	01-Dec-2005
87722237 1	106,400.00	105,029.73	01-Dec-2006	8.800%	TX - 95.00%	360	01-Nov-2005
87725834 1	152,000.00	149,077.74	01-Feb-2006	6.725%	IL - 80.00%	360	01-Nov-2005
87726113 1	405,600.00	397,106.32	01-Nov-2005	7.000%	MA - 80.00%	360	01-Nov-2005
87726634 2	420,000.00	420,000.00	01-Sep-2006	7.950%	CA - 80.00%	360	01-Nov-2005
87738753 1	340,000.00	340,000.00	01-Oct-2005	7.600%	NY - 80.00%	360	01-Nov-2005
87756714 1	275,000.00	271,369.82	01-May-2006	8.675%	TX - 100.00%	360	01-Nov-2005
87758157 1	139,500.00	137,756.46	01-Mar-2006	8.950%	MI - 90.00%	360	01-Nov-2005
87769113 1	180,405.00	177,865.85	01-Nov-2005	8.350%	MI - 95.00%	360	01-Nov-2005
87783718 1	83,700.00	82,481.77	01-May-2006	8.200%	OH - 90.00%	360	01-Nov-2005
87792271 1	320,000.00	320,000.00	01-Jul-2006	6.450%	CA - 80.00%	360	01-Nov-2005
87819397 1	268,000.00	262,475.23	01-Jan-2006	6.350%	NV - 80.00%	360	01-Nov-2005
87823399 1	253,000.00	249,806.39	01-Jul-2006	8.900%	AZ - 94.40%	360	01-Nov-2005
87826673 1	252,000.00	247,736.19	01-Dec-2005	7.400%	CA - 80.00%	360	01-Nov-2005
87872156 2	98,400.00	98,204.77	01-Jun-2006	8.950%	CA - 80.00%	360	01-Nov-2005
87872677 1	276,000.00	276,000.00	01-Jun-2006	7.500%		360	01-Nov-2005
87874558 1	311,000.00	305,886.99	01-Aug-2006	7.550%	CA - 83.83%	360	01-Nov-2005
87908398 1	67,500.00	66,927.75	01-Jan-2006	10.850%	MI - 90.00%	360	01-Nov-2005
87911756 1	261,000.00	258,223.89	01-Apr-2006	9.750%	NV - 90.00%	360	01-Nov-2005
87936837 1	202,500.00	199,677.65	01-Mar-2006	8.400%	MN - 90.00%	360	01-Nov-2005
87943635 1	131,750.00	130,124.17	01-Jan-2006	8.750%	AL - 85.00%	360	01-Dec-2005
87967394 2	65,600.00	64,416.70	01-Oct-2006	7.200%	MO - 80.00%	360	01-Nov-2005
87968111 1	135,000.00	133,395.08	01-May-2006	9.200%	MI - 90.00%	360	01-Nov-2005
87976353 1	94,950.00	93,532.68	01-Oct-2006	8.050%	MI - 90.00%	360	01-Nov-2005
88003835 1	292,000.00	291,908.40	01-Jun-2006	7.300%	CA - 80.00%	360	01-Nov-2005
88024278 1	297,600.00	292,612.50	01-Aug-2006	7.450%	NE - 80.00%	360	01-Nov-2005
88043914 1	125,600.00	123,241.25	01-Apr-2006	6.850%	IL - 80.00%	360	01-Nov-2005
88053392 1	299,250.00	295,806.73	01-May-2006	9.100%	CA - 95.00%	360	01-Dec-2005

Asset Backed Pass-Through Certificates

July 25, 2007 Distribution

Loan Number & Loan Group	Original Principal Balance	Stated Principal Balance	Paid to Date	Current Note Rate	State & LTV at Origination	Original Term	First Payment Date
88055470 2	360,000.00	359,999.60	01-Aug-2006	7.700%	CA - 80.00%	360	01-Nov-2005
88057153 1	126,000.00	124,850.98	01-Aug-2006	10.500%	KS - 90.00%	360	01-Nov-2005
88065438 2	642,400.00	628,785.58	01-Apr-2006	6.200%	CA - 80.00%	360	01-Nov-2005
88067632 1	207,000.00	204,360.85	01-Dec-2005	8.850%	MN - 90.00%	360	01-Nov-2005
88067830 2	380,000.00	380,000.00	01-Apr-2006	8.000%	CA - 80.00%	360	01-Nov-2005
88086517 1	232,750.00	229,309.72	01-Mar-2006	8.100%	MI - 95.00%	360	01-Nov-2005
88095997 2	459,800.00	451,326.37	01-Mar-2006	6.950%	CA - 79.97%	360	01-Nov-2005
88096953 1	280,000.00	274,333.83	01-Nov-2005	6.450%	CA - 80.00%	360	01-Nov-2005
88098918 2	482,400.00	482,391.50	01-Apr-2006	7.000%	CA - 80.00%	360	01-Nov-2005
88103312 1	316,000.00	316,000.00	01-Jul-2006	6.450%	CA - 80.00%	360	01-Nov-2005
88123393 2	350,800.00	344,633.96	01-Oct-2005	7.200%	CA - 80.00%	360	01-Nov-2005
88128871 1	76,500.00	75,533.96	01-Jun-2006	8.900%	MI - 90.00%	360	01-Nov-2005
88135876 1	190,000.00	187,536.17	01-Dec-2005	8.500%		360	01-Dec-2005
88153994 2	66,500.00	65,724.44	01-May-2006	9.300%	TN - 95.00%	360	01-Nov-2005
88155916 2	123,300.00	122,043.31	01-Mar-2006	9.700%	MI - 90.00%	360	01-Dec-2005
88203351 1	144,000.00	141,765.53	01-Jan-2006	7.850%	MN - 80.00%	360	01-Nov-2005
88204078 1	67,500.00	66,664.02	01-Apr-2006	9.600%	MI - 90.00%	360	01-Nov-2005
88232632 1	72,200.00	69,808.56	01-Mar-2006	9.200%	MI - 95.00%	240	01-Nov-2005
88246277 1	304,000.00	304,000.00	01-Jun-2006	8.350%	FL - 80.00%	360	01-Nov-2005
88251277 1	254,000.00	244,087.75	01-Nov-2005	7.800%	CA - 74.93%	240	01-Nov-2005
88260955 1	79,200.00	78,357.41	01-Aug-2006	9.750%	MO - 90.00%	360	01-Nov-2005
88269113 1	312,000.00	312,000.00	01-Feb-2006	6.450%	CA - 80.00%	360	01-Nov-2005
88291471 1	243,000.00	239,330.51	01-Apr-2006	7.990%	MN - 90.00%	360	01-Nov-2005
88299755 2	62,900.00	62,089.88	01-Apr-2006	8.800%	MI - 85.00%	360	01-Nov-2005
88308077 1	239,400.00	235,907.99	01-Mar-2006	7.900%		360	01-Dec-2005
88315593 1	310,400.00	310,180.46	01-Jan-2006	6.650%	NV - 80.00%	360	01-Nov-2005
88323118 1	112,500.00	110,969.22	01-Jun-2006	8.450%		360	01-Dec-2005
88328513 1	90,000.00	88,930.13	01-Mar-2006	9.200%	MO - 90.00%	360	01-Nov-2005
88346952 2	480,000.00	480,000.00	01-Apr-2006	7.000%	CA - 80.00%	360	01-Nov-2005
88372750 1	87,400.00	86,128.73	01-Sep-2006	8.300%	MI - 95.00%	360	01-Nov-2005
88379557 1	200,000.00	196,866.43	01-Oct-2005	7.800%	FL - 80.00%	360	01-Nov-2005
88379839 1	207,920.00	207,920.00	01-Apr-2006	7.875%	FL - 80.00%	360	01-Nov-2005
88405196 1	274,500.00	271,550.46	01-Dec-2005	9.700%	MI - 90.00%	360	01-Nov-2005
88444559 1	74,700.00	73,448.05	01-Jul-2006	7.450%		360	01-Nov-2005
88463831 1	123,250.00	121,784.76	01-Mar-2006	9.200%	IL - 85.00%	360	01-Nov-2005
88470794 2	95,000.00	94,361.48	01-Feb-2006	11.950%	CA - 20.00%	360	01-Nov-2005
88491717 2	336,000.00	336,000.00	01-Feb-2006	7.700%	MI - 80.00%	360	01-Nov-2005
88493317 1	99,750.00	98,480.76	01-Aug-2006	8.600%		360	01-Dec-2005
88493994 2	216,000.00	213,134.62	01-Apr-2006	8.650%	MN - 90.00%	360	01-Nov-2005
88498316 1	72,000.00	71,376.67	01-Aug-2006	10.750%	KS - 90.00%	360	01-Nov-2005
88498472 1	72,000.00	71,054.19	01-Jun-2006	8.700%	MI - 90.00%	360	01-Nov-2005
88499793 1	178,500.00	175,995.92	01-Jun-2006	8.100%	MD - 85.00%	360	01-Dec-2005
88501671 1	175,500.00	173,371.47	01-Apr-2006	9.100%		360	01-Nov-2005
88502190 2	390,000.00	383,337.84	01-Apr-2006	7.350%	CO - 75.00%	360	01-Nov-2005
88510276 1	151,300.00	149,049.78	01-Aug-2006	7.800%		360	01-Dec-2005
88510318 2	305,900.00	302,125.19	01-Jul-2006	8.750%	MA - 95.00%	360	01-Dec-2005
88550033 2	144,000.00	143,032.03	01-Apr-2006	11.950%	CA - 20.00%	360	01-Nov-2005

July 25, 2007 Distribution

Loan Number & Loan Group	Original Principal Balance	Stated Principal Balance	Paid to Date	Current Note Rate	State & LTV at Origination	Original Term	First Payment Date
88551239 2	82,000.00	81,290.08	01-Nov-2005	10.750%	CA - 20.00%	360	01-Nov-2005
88556030 2	416,000.00	407,183.60	01-Dec-2005	6.200%	CA - 80.00%	360	01-Nov-2005
88556675 1	189,900.00	186,870.70	01-Jul-2006	7.550%		360	01-Dec-2005
88558713 1	114,000.00	112,861.59	01-Apr-2006	9.800%		360	01-Dec-2005
88568878 1	43,000.00	42,681.88	01-Apr-2006	11.500%	AZ - 20.00%	360	01-Nov-2005
88582838 1	76,500.00	75,553.29	01-Jul-2006	9.000%	MI - 90.00%	360	01-Nov-2005
88588637 1	244,526.00	242,079.66	01-Apr-2006	10.050%	MN - 95.00%	360	01-Nov-2005
88644554 2	548,000.00	540,608.27	01-Jan-2006	8.300%	CA - 80.00%	360	01-Dec-2005
88663315 1	241,600.00	241,600.00	01-Jun-2006	7.650%		360	01-Dec-2005
88665351 1	305,600.00	300,379.69	01-Sep-2006	7.350%	MA - 80.00%	360	01-Nov-2005
88666193 2	508,000.00	508,000.00	01-Oct-2005	8.200%	MN - 80.00%	360	01-Nov-2005
88670351 1	266,000.00	262,684.62	01-Nov-2005	8.700%		360	01-Dec-2005
88670435 1	76,500.00	75,405.34	01-Aug-2006	8.275%		360	01-Nov-2005
88672191 2	70,650.00	69,890.67	01-Nov-2006	9.700%	MI - 90.00%	360	01-Nov-2005
88680434 2	103,000.00	101,893.28	01-Nov-2006	9.700%	MI - 89.57%	360	01-Nov-2005
88702311 1	39,800.00	39,476.36	01-Mar-2006	11.050%	CA - 20.00%	360	01-Nov-2005
88711635 2	181,500.00	179,760.28	01-Feb-2006	10.000%	FL - 75.00%	360	01-Dec-2005
88729512 1	162,900.00	160,791.86	01-Feb-2006	8.775%	IL - 90.00%	360	01-Nov-2005
88731757 1	201,400.00	199,128.73	01-Jan-2006	9.200%		360	01-Dec-2005
88735790 1	359,200.00	359,200.00	01-Aug-2006	6.750%		360	01-Dec-2005
88748710 1	144,000.00	141,586.64	01-Dec-2006	7.450%	MI - 90.00%	360	01-Nov-2005
88754833 2	312,000.00	312,000.00	01-Oct-2006	6.450%	MI - 80.00%	360	01-Dec-2005
88754957 1	97,600.00	95,875.49	01-Aug-2006	6.900%		360	01-Dec-2005
88802111 1	81,000.00	79,903.87	01-Jun-2006	8.550%	MI - 89.01%	360	01-Nov-2005
88821152 1	81,000.00	79,987.53	01-Oct-2006	8.950%	MI - 90.00%	360	01-Nov-2005
88828793 1	243,200.00	243,196.98	01-Jul-2006	6.700%		360	01-Dec-2005
88914833 1	235,200.00	231,916.59	01-Mar-2006	8.125%		360	01-Dec-2005
88943279 1	223,200.00	219,634.87	01-Dec-2005	7.700%	MI - 80.00%	360	01-Nov-2005
88946033 2	115,000.00	113,803.84	01-Nov-2005	9.600%	MI - 100.00%	360	01-Dec-2005
88968516 1	228,000.00	224,984.57	01-Mar-2006	8.400%	MI - 80.00%	360	01-Dec-2005
89013874 2	284,000.00	284,000.00	01-Jul-2006	6.750%		360	01-Dec-2005
89025431 2	191,920.00	191,920.00	01-Nov-2005	7.750%		360	01-Dec-2005
89047070 2	280,000.00	280,000.00	01-Jul-2006	7.900%		360	01-Dec-2005
89061238 1	200,000.00	197,054.39	01-Jan-2006	7.850%	IL - 80.00%	360	01-Dec-2005
89078158 2	172,720.00	172,720.00	01-Apr-2006	7.750%		360	01-Dec-2005
89085872 1	72,165.00	71,313.68	01-Feb-2006	8.700%	IN - 85.00%	360	01-Jan-2006
89112197 1	280,000.00	280,000.00	01-Jun-2006	8.750%		360	01-Dec-2005
89165039 1	85,600.00	83,988.58	01-Oct-2006	6.800%		360	01-Dec-2005
89249395 1	44,800.00	44,535.34	01-Mar-2006	12.300%		360	01-Dec-2005
89255194 1	193,200.00	191,995.75	01-Jun-2006	12.050%	MN - 69.00%	360	01-Dec-2005
89294151 2	243,000.00	240,001.28	01-Mar-2006	8.750%	MN - 90.00%	360	01-Dec-2005
89328355 1	100,000.00	98,760.20	01-Jul-2006	8.450%	TX - 80.00%	360	01-Jan-2006
89379317 1	177,600.00	174,090.14	01-Feb-2006	6.300%		360	01-Dec-2005
89406631 2	110,000.00	108,796.40	01-Jan-2006	9.350%	CA - 20.00%	360	01-Dec-2005
89450159 1	152,000.00	152,000.00	01-Jul-2006	6.900%		360	01-Dec-2005
89456917 1	316,800.00	310,237.05	01-Jul-2006	5.750%		360	01-Jan-2006
89500672 1	280,000.00	275,146.15	01-Mar-2006	7.000%	CA - 80.00%	360	01-Dec-2005

Asset Backed Pass-Through Certificates

July 25, 2007 Distribution

Loan Number & Loan Group	Original Principal Balance	Stated Principal Balance	Paid to Date	Current Note Rate	State & LTV at Origination	Original Term	First Payment Date
89504997 2	136,800.00	135,383.70	01-Feb-2006	9.350%		360	01-Jan-2006
89547152 2	107,200.00	106,172.49	01-Jun-2006	10.000%	MI - 80.00%	360	01-Dec-2005
89554075 1	336,720.00	330,868.80	01-Dec-2005	6.700%		360	01-Jan-2006
89579718 1	223,920.00	219,494.65	01-Mar-2006	6.300%		360	01-Dec-2005
89629158 1	150,210.00	148,050.64	01-Jul-2006	7.975%	MO - 90.00%	360	01-Dec-2005
89756316 1	232,000.00	227,582.31	01-Nov-2005	6.500%	CA - 80.00%	360	01-Dec-2005
89847156 2	319,500.00	315,557.42	01-Jun-2006	8.750%	CA - 90.00%	360	01-Dec-2005
89870315 2	175,750.00	173,505.72	01-Jun-2006	8.300%		360	01-Jan-2006
89949911 1	270,000.00	267,288.49	01-Feb-2006	9.500%		360	01-Jan-2006
89951479 2	405,000.00	401,095.14	01-Dec-2005	9.700%	FL - 90.00%	360	01-Jan-2006
90128398 2	480,000.00	475,304.13	01-Feb-2006	9.900%	MD - 100.00%	360	01-Dec-2005
90217472 1	114,300.00	112,868.82	01-Dec-2005	8.400%		360	01-Jan-2006
90219833 1	72,000.00	70,908.14	01-Jun-2006	7.700%		360	01-Dec-2005
90268756 1	122,400.00	121,074.22	01-Jun-2006	9.400%	IA - 90.00%	360	01-Dec-2005
90297391 1	348,800.00	342,208.06	01-Aug-2006	6.250%		360	01-Jan-2006
90340555 1	64,800.00	64,155.83	01-Oct-2006	9.550%		360	01-Jan-2006
90352790 1	148,800.00	146,238.47	01-Sep-2006	6.750%		360	01-Jan-2006
90360231 1	252,000.00	249,027.20	01-Feb-2006	8.700%	AZ - 80.00%	360	01-Jan-2006
90385634 1	62,050.00	61,423.96	01-Feb-2006	9.750%	KY - 85.00%	360	01-Dec-2005
90502394 1	147,150.00	145,233.51	01-Sep-2006	8.200%		360	01-Jan-2006
90525353 2	204,000.00	204,000.00	01-Jun-2006	6.600%		360	01-Jan-2006
90550237 2	302,400.00	298,814.85	01-Apr-2006	8.675%		360	01-Jan-2006
90583675 1	100,300.00	99,163.61	01-Aug-2006	8.950%		360	01-Jan-2006
90585118 1	348,000.00	348,000.00	01-May-2006	7.050%		360	01-Jan-2006
90609470 2	311,200.00	311,200.00	01-Feb-2006	8.250%		360	01-Jan-2006
90628199 1	228,000.00	225,710.32	01-Jun-2006	9.500%		360	01-Jan-2006
90649997 1	342,400.00	336,505.98	01-Sep-2006	6.750%		360	01-Jan-2006
90687310 1	216,000.00	216,000.00	01-Sep-2006	7.240%		360	01-Jan-2006
90738311 1	85,500.00	84,570.15	01-Sep-2006	10.050%		360	01-Jan-2006
90841354 1	165,600.00	163,482.36	01-May-2006	8.000%		360	01-Feb-2006
90844911 1	424,000.00	416,885.98	01-Sep-2006	6.950%		360	01-Jan-2006
90887753 1	63,750.00	63,212.29	01-May-2006	10.350%		360	01-Jan-2006
90927351 1	332,000.00	326,748.44	01-Aug-2006	7.300%		360	01-Jan-2006
90969437 1	135,200.00	132,958.83	01-May-2006	6.950%		360	01-Jan-2006
91020750 1	63,750.00	63,237.49	01-Jul-2006	10.300%		360	01-Feb-2006
91032474 1	128,250.00	126,853.56	01-Aug-2006	9.100%		360	01-Jan-2006
91095430 2	138,150.00	136,813.49	01-Jan-2006	9.900%		360	01-Jan-2006
91106799 1	304,000.00	299,842.40	01-Jun-2006	7.950%		360	01-Jan-2006
91181552 1	94,500.00	93,700.02	01-Jun-2006	10.050%		360	01-Feb-2006
TOTAL	76,217,853.00	75,383,190.52					
TOTAL	86,432,921.00	85,469,164.67					

Foreclosure Report

Loan Number & Loan Group	Original Principal Balance	Stated Principal Balance	Paid to Date	Current Note Rate	State & LTV at Origination	Original Term	First Payment Date
Became Foreclosure Property this Period:							
75554915 1	114,950.00	112,763.84	01-Dec-2006	7.990%	OH - 95.00%	360	01-Jun-2005
78246790 1	72,900.00	71,660.99	01-Feb-2007	8.350%	- - 90.00%	360	01-Jul-2005
80675655 1	272,650.00	267,365.53	01-Feb-2007	7.450%	CT - 95.00%	360	01-Aug-2005
82325176 1	313,000.00	306,222.24	01-Nov-2006	6.350%	OH - 94.85%	360	01-Oct-2005
82563479 2	88,350.00	86,554.02	01-Feb-2007	6.700%	OH - 95.00%	360	01-Oct-2005
82835372 2	586,500.00	575,691.39	01-Feb-2007	6.950%	MD - 93.84%	360	01-Nov-2005
82853177 1	119,000.00	117,052.11	01-Feb-2007	9.300%	FL - 79.33%	360	01-Nov-2005
82877812 1	180,000.00	177,169.22	01-Jan-2007	7.900%		360	01-Nov-2005
83038018 2	522,500.00	514,313.85	01-May-2006	7.800%		360	01-Nov-2005
83283218 2	114,750.00	113,333.39	01-Feb-2007	8.750%	MI - 85.00%	360	01-Dec-2005
83355214 2	195,000.00	190,829.12	01-Dec-2006	6.150%	FL - 65.00%	360	01-Nov-2005
83419218 1	71,100.00	70,491.70	01-Feb-2007	10.550%	AL - 88.88%	360	01-Dec-2005
83560995 1	99,750.00	97,977.41	01-Aug-2006	7.800%	OH - 75.00%	360	01-Sep-2005
83716498 1	168,800.00	166,665.63	01-Sep-2006	8.350%		360	01-Jan-2006
83761155 1	64,600.00	63,680.97	01-Dec-2006	8.550%	SC - 85.00%	360	01-Oct-2005
83943357 1	154,000.00	152,001.73	01-Feb-2007	8.900%	CA - 73.33%	360	01-Nov-2005
83963330 1	126,225.00	124,660.08	01-Jan-2007	8.450%	MI - 85.00%	360	01-Jan-2006
84241991 1	82,000.00	80,569.82	01-Jan-2007	7.750%	OH - 100.00%	360	01-Sep-2005
84326834 1	68,000.00	67,508.28	01-Mar-2007	11.850%		360	01-Oct-2005
84496918 1	147,250.00	145,154.44	01-Mar-2006	8.550%	OH - 95.00%	360	01-Oct-2005
84561711 1	118,750.00	116,305.24	01-Dec-2006	7.600%	OH - 95.00%	360	01-Sep-2005
84703115 1	128,000.00	125,504.35	01-Dec-2006	6.650%	CO - 80.00%	360	01-Nov-2005
84866557 2	84,500.00	83,332.89	01-Feb-2007	8.700%	OH - 94.94%	360	01-Oct-2005
85154276 1	88,200.00	86,869.07	01-Feb-2007	8.250%	OH - 90.00%	360	01-Oct-2005
85353035 1	157,250.00	154,424.26	01-Feb-2007	7.450%		360	01-Nov-2005
85500437 1	164,000.00	160,764.11	01-Jan-2007	6.850%	AZ - 80.00%	360	01-Oct-2005
85601912 2	472,000.00	472,000.00	01-Feb-2007	8.325%	CA - 80.00%	360	01-Oct-2005
85640233 1	193,323.00	190,905.80	01-Feb-2007	9.200%	TX - 90.00%	360	01-Oct-2005
85786838 2	200,000.00	200,000.00	01-Feb-2007	7.650%	CA - 80.00%	360	01-Oct-2005
85888311 1	182,416.00	182,407.73	01-Feb-2007	7.875%	FL - 80.00%	360	01-Nov-2005
85962710 1	77,350.00	75,941.82	01-Mar-2007	7.300%		360	01-Oct-2005
85995074 1	404,800.00	397,751.56	01-Dec-2006	7.250%	MA - 80.00%	360	01-Nov-2005
86118759 1	81,000.00	79,791.19	01-Mar-2007	8.950%	TX - 90.00%	360	01-Nov-2005
86155751 1	199,920.00	197,022.03	01-Jan-2007	8.200%	MA - 80.00%	360	01-Nov-2005
86183118 2	528,000.00	528,000.00	01-Feb-2007	7.350%	CA - 80.00%	360	01-Oct-2005
86201837 1	275,000.00	271,048.84	01-Feb-2007	8.500%	FL - 100.00%	360	01-Oct-2005
86214913 1	246,400.00	246,400.00	01-Feb-2007	7.400%	CA - 80.00%	360	01-Nov-2005
86271319 1	104,000.00	102,506.95	01-Feb-2007	8.250%	AZ - 80.00%	360	01-Nov-2005
86358678 2	220,500.00	216,797.91	01-Jan-2007	7.700%	AZ - 90.00%	360	01-Oct-2005
86498276 2	535,902.00	535,901.94	01-Aug-2006	6.900%	CA - 80.00%	360	01-Nov-2005
86607991 1	136,000.00	133,989.87	01-Feb-2007	8.100%	MI - 80.00%	360	01-Nov-2005
86643673 1	236,000.00	236,000.00	01-Feb-2007	7.500%	NJ - 80.00%	360	01-Nov-2005
86700358 2	75,000.00	74,383.08	01-Feb-2007	11.000%	PA - 50.00%	360	01-Nov-2005

Asset Backed Pass-Through Certificates

July 25, 2007 Distribution

Loan Number & Loan Group	Original Principal Balance	Stated Principal Balance	Paid to Date	Current Note Rate	State & LTV at Origination	Original Term	First Payment Date
86727070 2	130,000.00	129,999.38	01-Dec-2006	7.700%	MN - 80.00%	360	01-Oct-2005
86735792 1	299,896.00	295,458.42	01-Feb-2007	8.350%	NV - 95.00%	360	01-Oct-2005
86778479 1	98,800.00	97,043.02	01-Jun-2006	7.400%	OH - 95.00%	360	01-Oct-2005
86799517 1	174,000.00	171,055.80	01-Feb-2007	7.400%	FL - 60.00%	360	01-Nov-2005
86803434 1	85,500.00	84,409.84	01-Feb-2007	8.850%	AL - 95.00%	360	01-Nov-2005
86846391 1	105,000.00	103,046.46	01-Jan-2007	6.900%	GA - 84.68%	360	01-Nov-2005
86881273 1	66,150.00	65,272.37	01-Oct-2006	8.650%	MO - 90.00%	360	01-Nov-2005
86889474 2	230,000.00	226,526.88	01-Feb-2007	7.990%	NY - 65.34%	360	01-Nov-2005
86891314 1	89,300.00	87,865.50	01-Feb-2007	7.950%	OH - 95.00%	360	01-Oct-2005
86950151 1	110,400.00	108,830.72	01-Feb-2007	8.300%	MO - 89.76%	360	01-Nov-2005
86955598 1	102,850.00	101,398.72	01-Feb-2007	8.800%	IL - 85.00%	360	01-Nov-2005
86975430 1	294,000.00	287,938.35	01-Jan-2007	6.350%	CA - 80.00%	360	01-Nov-2005
86999752 2	193,500.00	190,692.37	01-Aug-2006	8.450%	OH - 90.00%	360	01-Oct-2005
87031712 2	656,000.00	656,000.00	01-Dec-2006	7.250%	CA - 80.00%	360	01-Nov-2005
87047635 1	200,000.00	197,806.97	01-Feb-2006	9.600%	NJ - 80.00%	360	01-Nov-2005
87062592 2	634,500.00	625,829.67	01-Jan-2007	8.500%	CA - 90.00%	360	01-Nov-2005
87073599 1	315,000.00	311,403.27	01-Jan-2007	9.400%	CA - 78.75%	360	01-Nov-2005
87075156 1	251,750.00	249,442.55	01-Nov-2006	10.475%	CA - 95.00%	360	01-Nov-2005
87082475 1	280,000.00	280,000.00	01-Jan-2007	7.350%	CA - 80.00%	360	01-Oct-2005
87113999 1	256,000.00	251,750.54	01-Feb-2007	7.500%	IL - 80.00%	360	01-Nov-2005
87114195 1	64,000.00	63,448.93	01-Feb-2007	10.800%	IL - 20.00%	360	01-Nov-2005
87125597 1	63,750.00	62,996.07	01-Dec-2006	9.600%	MI - 85.00%	360	01-Nov-2005
87148755 1	102,000.00	100,485.06	01-Jan-2007	8.075%	IL - 85.00%	360	01-Nov-2005
87155719 2	75,000.00	73,902.06	01-Feb-2007	8.150%	MI - 67.57%	360	01-Nov-2005
87164679 1	157,500.00	155,326.31	01-Feb-2007	8.450%	IN - 90.00%	360	01-Nov-2005
87165395 1	96,000.00	94,594.85	01-Dec-2006	8.150%	TX - 80.00%	360	01-Nov-2005
87204350 2	620,000.00	620,000.00	01-Aug-2006	6.900%	CA - 80.00%	360	01-Nov-2005
87278792 1	273,600.00	269,672.94	01-Feb-2007	8.250%	CA - 90.00%	360	01-Nov-2005
87296836 1	132,000.00	130,187.28	01-Feb-2007	8.475%	FL - 59.73%	360	01-Nov-2005
87316956 1	174,400.00	171,477.17	01-Dec-2006	7.450%	AL - 80.00%	360	01-Nov-2005
87324711 1	306,000.00	302,434.73	01-Feb-2007	9.300%		360	01-Nov-2005
87343117 1	70,000.00	68,995.20	01-Dec-2006	8.250%	MI - 87.50%	360	01-Nov-2005
87386793 1	144,800.00	142,453.65	01-Feb-2007	7.700%	MA - 80.00%	360	01-Nov-2005
87425278 1	302,400.00	297,033.77	01-Feb-2007	7.150%	CA - 80.00%	360	01-Nov-2005
87434239 1	103,500.00	101,680.67	01-Mar-2007	7.200%	NC - 90.00%	360	01-Nov-2005
87489951 1	98,400.00	96,586.54	01-Feb-2007	6.950%	TX - 80.00%	360	01-Nov-2005
87511838 1	110,000.00	108,769.11	01-Feb-2007	9.500%	IN - 100.00%	360	01-Nov-2005
87525192 1	183,920.00	183,920.00	01-Feb-2007	7.475%	AZ - 80.00%	360	01-Nov-2005
87538716 1	207,000.00	203,756.78	01-Nov-2006	7.800%	AZ - 79.62%	360	01-Nov-2005
87592994 2	76,500.00	75,557.90	01-Feb-2007	9.250%	IN - 90.00%	360	01-Nov-2005
87594073 2	67,950.00	67,117.54	01-Feb-2007	9.050%	IN - 90.00%	360	01-Nov-2005
87597233 1	96,000.00	94,488.59	01-Sep-2006	7.775%	NE - 80.00%	360	01-Nov-2005
87601316 2	81,000.00	80,002.53	01-Feb-2007	9.250%	IN - 90.00%	360	01-Nov-2005
87601910 2	176,000.00	176,000.00	01-Feb-2007	7.500%	FL - 80.00%	360	01-Nov-2005
87612313 1	230,000.00	230,000.00	01-Feb-2007	6.450%	CA - 66.67%	360	01-Nov-2005
87622791 1	133,200.00	133,200.00	01-Dec-2006	7.900%	FL - 80.00%	360	01-Nov-2005
87634234 1	63,000.00	62,041.23	01-Feb-2007	7.950%	MI - 90.00%	360	01-Nov-2005

July 25, 2007 Distribution

Loan Number & Loan Group	Original Principal Balance	Stated Principal Balance	Paid to Date	Current Note Rate	State & LTV at Origination	Original Term	First Payment Date
87636197 1	90,000.00	88,562.35	01-Feb-2007	7.700%	NE - 80.00%	360	01-Nov-2005
87695474 1	307,800.00	304,390.43	01-Jan-2007	9.550%	AZ - 95.00%	360	01-Nov-2005
87720199 2	356,000.00	355,958.00	01-Feb-2007	6.600%	IL - 80.00%	360	01-Nov-2005
87734356 1	248,000.00	242,924.22	01-Feb-2007	6.400%	CA - 80.00%	360	01-Nov-2005
87755435 1	104,500.00	102,846.70	01-Feb-2007	7.750%	GA - 95.00%	360	01-Nov-2005
87760435 1	112,500.00	111,273.18	01-Mar-2007	9.850%	IL - 90.00%	360	01-Nov-2005
87775318 1	76,500.00	75,471.26	01-Feb-2007	8.650%	MI - 90.00%	360	01-Nov-2005
87795233 2	468,000.00	461,532.00	01-Nov-2006	8.600%	AZ - 90.00%	360	01-Nov-2005
87805875 1	227,700.00	225,327.00	01-Nov-2006	9.850%	KY - 90.00%	360	01-Nov-2005
87822276 1	64,000.00	63,346.35	01-Nov-2006	9.950%	MI - 80.00%	360	01-Nov-2005
87829834 1	185,600.00	182,427.73	01-Feb-2007	7.740%	NV - 80.00%	360	01-Nov-2005
87831236 1	231,192.00	227,317.56	01-Jul-2006	7.450%	CA - 80.00%	360	01-Nov-2005
87832911 1	57,798.00	57,379.36	01-Oct-2006	11.600%	CA - 20.00%	360	01-Nov-2005
87837431 2	452,000.00	443,269.66	01-Apr-2006	6.700%	CA - 80.00%	360	01-Nov-2005
87847877 1	70,200.00	69,267.04	01-Feb-2007	8.850%	IN - 90.00%	360	01-Nov-2005
87864799 1	256,500.00	253,261.58	01-Jan-2007	8.900%	CA - 88.45%	360	01-Nov-2005
87906996 1	74,750.00	70,145.63	01-Mar-2007	8.650%	TN - 83.06%	180	01-Nov-2005
87926432 1	184,500.00	181,036.71	01-Jan-2007	8.700%	MD - 90.00%	360	01-Nov-2005
87955670 1	227,192.00	223,198.49	01-Sep-2006	7.200%	CA - 80.00%	360	01-Nov-2005
87955753 1	56,798.00	56,331.14	01-Jul-2006	11.000%		360	01-Nov-2005
87990230 1	172,000.00	168,502.17	01-Feb-2007	7.150%	CT - 80.00%	360	01-Nov-2005
88029996 1	76,500.00	75,480.69	01-Feb-2007	8.650%	DE - 85.00%	360	01-Nov-2005
88032156 1	313,120.00	307,616.09	01-Jun-2006	7.200%	MD - 80.00%	360	01-Nov-2005
88080395 1	189,520.00	189,520.00	01-Jan-2007	6.750%	NV - 80.00%	360	01-Nov-2005
88081831 2	85,500.00	84,581.33	01-Jan-2007	9.700%	MI - 90.00%	360	01-Nov-2005
88136791 1	120,000.00	118,183.51	01-Mar-2007	8.000%	MN - 75.00%	360	01-Dec-2005
88234752 1	76,500.00	75,514.94	01-Jan-2007	8.800%		360	01-Nov-2005
88263991 2	166,400.00	163,245.53	01-Mar-2007	6.800%	TX - 80.00%	360	01-Nov-2005
88334834 2	332,000.00	332,000.00	01-Dec-2006	7.250%		360	01-Dec-2005
88351515 1	202,000.00	198,170.81	01-Feb-2007	6.800%	AZ - 80.00%	360	01-Nov-2005
88401195 1	111,150.00	109,458.48	01-Feb-2007	7.950%	MI - 95.00%	360	01-Nov-2005
88446638 2	340,000.00	332,105.77	01-Dec-2006	5.700%	CA - 80.00%	360	01-Nov-2005
88473517 2	464,000.00	457,208.50	01-Feb-2007	8.150%	CA - 80.00%	360	01-Nov-2005
88508239 1	272,000.00	267,075.71	01-Mar-2007	7.150%	CA - 80.00%	360	01-Nov-2005
88509799 1	68,000.00	67,566.61	01-Feb-2007	12.200%	CA - 20.00%	360	01-Nov-2005
88520358 2	129,000.00	128,132.96	01-Nov-2005	11.950%	CA - 20.00%	360	01-Nov-2005
88536552 1	150,000.00	148,125.16	01-Feb-2007	8.950%	PA - 80.00%	360	01-Nov-2005
88548755 1	117,999.00	116,560.51	01-Dec-2006	9.075%	IN - 95.00%	360	01-Nov-2005
88622915 1	163,920.00	162,180.16	01-Dec-2006	9.500%		360	01-Dec-2005
88625512 2	472,000.00	463,219.08	01-Feb-2007	6.900%	WI - 80.00%	360	01-Nov-2005
88756192 1	223,250.00	220,411.76	01-Feb-2007	8.600%	WA - 95.00%	360	01-Dec-2005
88777396 1	175,500.00	173,775.61	01-Feb-2007	9.975%	PA - 94.87%	360	01-Dec-2005
88857396 1	114,000.00	113,024.64	01-Feb-2007	10.550%		360	01-Dec-2005
89265839 1	163,200.00	160,397.58	01-Dec-2006	7.050%		360	01-Dec-2005
89296750 1	84,888.00	83,661.65	01-Jan-2007	7.950%		360	01-Dec-2005
89335632 1	280,000.00	275,699.28	01-Dec-2006	7.350%		360	01-Jan-2006
89383871 1	305,000.00	300,944.54	01-Jan-2007	7.800%		360	01-Feb-2006

Asset Backed Pass-Through Certificates

July 25, 2007 Distribution

Loan Number & Loan Group	Original Principal Balance	Stated Principal Balance	Paid to Date	Current Note Rate	State & LTV at Origination	Original Term	First Payment Date
89418438 1	265,000.00	262,485.93	01-Jun-2006	10.050%	PA - 100.00%	360	01-Dec-2005
89542195 1	93,600.00	92,280.40	01-Mar-2007	8.075%	MI - 90.00%	360	01-Dec-2005
89617633 1	160,000.00	157,173.30	01-Jan-2007	6.900%	AZ - 80.00%	360	01-Dec-2005
89683551 2	348,000.00	347,886.00	01-Jan-2007	7.450%		360	01-Jan-2006
89825277 2	153,750.00	152,007.14	01-Feb-2007	8.900%	AZ - 75.00%	360	01-Jan-2006
90031352 1	203,150.00	200,562.11	01-Dec-2006	8.590%		360	01-Dec-2005
90287319 1	67,500.00	66,744.52	01-Nov-2006	9.300%		360	01-Dec-2005
90399593 1	203,018.00	200,244.33	01-Mar-2007	8.050%		360	01-Jan-2006
90467432 2	256,000.00	256,000.00	01-Mar-2007	6.950%		360	01-Jan-2006
90507831 1	276,000.00	276,000.00	01-Dec-2006	7.990%		360	01-Jan-2006
90507914 2	69,000.00	68,522.88	01-Jan-2007	11.300%		360	01-Jan-2006
90567231 1	144,000.00	144,000.00	01-Sep-2006	7.750%		360	01-Jan-2006
90633751 2	176,000.00	172,901.77	01-Feb-2007	6.750%		360	01-Jan-2006
90651993 1	284,000.00	278,731.47	01-Feb-2007	6.350%		360	01-Jan-2006
90717596 1	149,600.00	147,705.55	01-Feb-2007	8.050%		360	01-Feb-2006
90747833 2	247,200.00	247,200.00	01-Feb-2007	7.500%		360	01-Jan-2006
90781550 2	236,000.00	236,000.00	01-Feb-2007	7.500%		360	01-Jan-2006
90825555 2	284,800.00	284,800.00	01-Jan-2007	7.000%		360	01-Jan-2006
90992595 1	228,000.00	224,075.15	01-Feb-2007	6.750%		360	01-Jan-2006
91022673 2	304,000.00	300,040.95	01-Dec-2006	8.200%		360	01-Jan-2006
91324996 1	288,000.00	283,694.34	01-Jan-2007	7.700%		360	01-Feb-2006
91407353 1	221,000.00	217,974.58	01-Feb-2007	7.650%		360	01-Feb-2006
91502559 1	308,000.00	302,668.99	01-Feb-2007	6.450%		360	01-Feb-2006
TOTAL	31,434,797.00	31,064,943.01					
Became Foreclosure Property in a Prior Period:							
73024192 1	83,700.00	81,920.69	01-May-2006	7.900%	OH - 87.19%	360	01-May-2005
74246992 1	288,000.00	282,248.99	01-Oct-2006	7.950%	GA - 94.43%	360	01-May-2005
77141315 1	108,900.00	107,229.04	01-Nov-2006	10.950%	OH - 90.00%	360	01-Jun-2005
77235117 2	72,540.00	71,327.65	01-Jun-2006	8.450%	OH - 93.00%	360	01-Jul-2005
77674638 1	131,400.00	129,067.63	01-Jan-2007	8.575%	OH - 90.00%	360	01-Jul-2005
77787117 1	100,800.00	98,955.81	01-Aug-2006	8.100%	OH - 90.00%	360	01-Jul-2005
78669991 1	94,410.00	92,494.61	01-Dec-2006	7.650%		360	01-Jul-2005
78746195 1	93,330.00	91,702.63	01-Mar-2007	7.990%	IL - 85.00%	360	01-Aug-2005
78847753 1	77,350.00	75,962.46	01-Oct-2006	10.000%	OH - 85.00%	360	01-Jul-2005
79073839 1	85,500.00	83,852.53	01-Jul-2006	7.700%	OH - 90.00%	360	01-Jul-2005
79177358 1	72,000.00	71,044.41	01-Apr-2006	9.600%	OH - 90.00%	360	01-Jul-2005
79177556 1	85,500.00	84,302.46	01-Apr-2006	9.600%	OH - 90.00%	360	01-Jul-2005
79453437 2	90,450.00	88,897.56	01-Jul-2006	8.300%	OH - 90.00%	360	01-Jul-2005
79550596 1	99,000.00	96,802.18	01-Apr-2006	6.950%	OH - 88.39%	360	01-Jul-2005
79741914 2	74,800.00	73,386.05	01-Dec-2006	7.800%	OH - 85.00%	360	01-Jul-2005
79960910 1	104,550.00	102,921.96	01-Jun-2006	8.800%	KY - 85.00%	360	01-Jul-2005
80243850 2	109,000.00	106,680.87	01-Feb-2007	6.700%	AZ - 94.78%	360	01-Sep-2005
80516297 1	111,000.00	109,068.47	01-Jan-2006	8.000%		360	01-Aug-2005
80552417 1	224,675.00	221,110.48	01-Mar-2006	8.475%	OH - 95.00%	360	01-Aug-2005
80552516 1	76,950.00	75,661.85	01-Sep-2006	8.200%	OH - 90.00%	360	01-Aug-2005
80619851 1	85,500.00	83,929.67	01-Oct-2006	7.950%	OH - 95.00%	360	01-Jul-2005

July 25, 2007 Distribution

Loan Number & Loan Group	Original Principal Balance	Stated Principal Balance	Paid to Date	Current Note Rate	State & LTV at Origination	Original Term	First Payment Date
80838337 1	99,000.00	97,157.41	01-Feb-2006	7.650%		360	01-Aug-2005
81216517 1	60,300.00	59,462.76	01-Sep-2006	9.150%	IN - 90.00%	360	01-Aug-2005
81412512 1	148,500.00	145,788.35	01-Oct-2005	7.750%	IN - 90.00%	360	01-Aug-2005
81514176 1	82,800.00	81,395.13	01-Nov-2005	8.100%	OH - 90.00%	360	01-Sep-2005
81738932 1	72,000.00	66,631.57	01-Nov-2006	7.600%	OH - 80.00%	180	01-Sep-2005
81802373 1	75,000.00	74,095.13	01-Apr-2006	9.850%	OH - 100.00%	360	01-Aug-2005
81824674 1	252,800.00	252,800.00	01-Nov-2006	6.250%		360	01-Sep-2005
82014432 1	135,000.00	132,690.85	01-Apr-2007	7.900%	IL - 90.00%	360	01-Sep-2005
82195314 1	63,000.00	62,375.99	01-Jan-2007	10.100%	NY - 90.00%	360	01-Nov-2005
82341033 2	70,400.00	69,197.77	01-Jun-2006	8.100%	OH - 80.00%	360	01-Aug-2005
82472614 1	250,000.00	244,485.67	01-Apr-2007	6.250%	TX - 54.95%	360	01-Oct-2005
82475575 2	203,400.00	200,506.19	01-Aug-2006	8.550%	OH - 90.00%	360	01-Oct-2005
82508391 1	72,000.00	66,732.90	01-Dec-2006	7.850%	OH - 80.00%	180	01-Sep-2005
82582735 1	270,000.00	265,343.48	01-Nov-2006	7.300%	FL - 90.00%	360	01-Nov-2005
82728817 1	65,800.00	64,835.86	01-Mar-2007	8.400%	OH - 70.00%	360	01-Oct-2005
82748294 1	242,000.00	240,206.58	01-Jan-2007	11.490%	NC - 69.94%	360	01-Nov-2005
82751652 1	90,000.00	88,669.64	01-Sep-2006	8.100%	IA - 75.00%	360	01-Nov-2005
82804659 1	140,000.00	138,086.92	01-Nov-2006	8.500%	MA - 80.00%	360	01-Nov-2005
82875212 1	80,000.00	76,749.97	01-Sep-2006	7.450%	TX - 80.00%	240	01-Nov-2005
82881053 1	170,000.00	167,068.03	01-Jan-2007	7.300%	FL - 77.98%	360	01-Nov-2005
82890997 1	196,000.00	191,906.80	01-Apr-2007	6.800%	IL - 80.00%	360	01-Sep-2005
82904095 1	205,600.00	205,600.00	01-Oct-2006	6.100%	FL - 80.00%	360	01-Nov-2005
82974478 1	190,000.00	187,552.03	01-Jul-2006	9.050%	NJ - 95.00%	360	01-Oct-2005
83016873 2	336,000.00	331,931.30	01-Sep-2006	9.600%	CT - 80.00%	360	01-Sep-2005
83060053 1	159,200.00	159,200.00	01-Feb-2007	7.075%	FL - 80.00%	360	01-Nov-2005
83067058 2	227,050.00	224,067.57	01-Jan-2006	8.700%	CT - 95.00%	360	01-Nov-2005
83096610 1	187,200.00	184,444.58	01-Aug-2006	8.250%		360	01-Nov-2005
83098053 1	107,250.00	105,197.59	01-Feb-2006	6.750%	CT - 65.00%	360	01-Nov-2005
83181537 1	98,100.00	96,621.41	01-Feb-2006	8.000%	KY - 90.00%	360	01-Nov-2005
83184416 2	224,000.00	224,000.00	01-Apr-2006	9.100%	NY - 80.00%	360	01-Nov-2005
83212910 1	88,350.00	87,168.75	01-Nov-2006	8.950%	OH - 95.00%	360	01-Oct-2005
83253971 1	304,000.00	299,721.37	01-Jan-2007	8.350%	NH - 95.00%	360	01-Nov-2005
83263970 2	292,000.00	291,999.16	01-Sep-2006	7.250%	FL - 80.00%	360	01-Dec-2005
83316091 1	62,100.00	61,154.85	01-Apr-2006	7.950%	IN - 90.00%	360	01-Nov-2005
83364752 2	103,000.00	100,948.47	01-Sep-2006	6.800%	OH - 73.57%	360	01-Oct-2005
83472134 1	60,000.00	58,974.94	01-Aug-2006	7.350%		360	01-Nov-2005
83480814 2	520,125.00	512,496.84	01-Dec-2006	8.050%	CA - 95.00%	360	01-Dec-2005
83485011 1	232,000.00	228,074.44	01-May-2007	7.400%	CA - 80.00%	360	01-Nov-2005
83604850 2	284,000.00	279,029.92	01-Nov-2006	6.950%	CA - 80.00%	360	01-Dec-2005
83613497 1	276,800.00	273,087.64	01-Oct-2006	8.050%		360	01-Jan-2006
83726331 1	152,392.00	149,543.77	01-Oct-2006	6.600%	FL - 80.00%	360	01-Dec-2005
83759399 1	92,700.00	91,231.43	01-May-2006	8.000%	OH - 90.00%	360	01-Oct-2005
83901512 1	296,000.00	290,596.23	01-Nov-2005	7.000%	NJ - 80.00%	360	01-Nov-2005
83922856 2	60,300.00	59,548.67	01-Jan-2007	8.425%		360	01-Jan-2006
83970111 1	62,900.00	62,030.99	01-Jun-2006	8.950%	OH - 85.00%	360	01-Sep-2005
83976936 1	240,000.00	240,000.00	01-Mar-2007	9.600%		360	01-Jan-2006
83993493 1	118,000.00	116,547.47	01-Feb-2007	8.500%	FL - 77.63%	360	01-Jan-2006

July 25, 2007 Distribution

Loan Number & Loan Group	Original Principal Balance	Stated Principal Balance	Paid to Date	Current Note Rate	State & LTV at Origination	Original Term	First Payment Date
84051739 2	247,500.00	243,840.26	01-Jan-2007	7.250%		360	01-Feb-2006
84087857 2	212,000.00	212,000.00	01-Nov-2006	6.800%		360	01-Jan-2006
84194315 1	203,600.00	199,988.64	01-Nov-2006	7.500%	FL - 80.00%	360	01-Oct-2005
84207919 1	67,500.00	66,288.18	01-Aug-2006	7.350%		360	01-Oct-2005
84251719 1	132,000.00	129,941.82	01-Jan-2007	7.825%	WA - 80.00%	360	01-Nov-2005
84252154 1	227,200.00	223,355.80	01-Jan-2007	7.400%	CA - 80.00%	360	01-Nov-2005
84345792 2	62,000.00	61,083.48	01-Jun-2006	8.600%	OH - 89.86%	360	01-Sep-2005
84349315 1	85,500.00	84,209.67	01-Mar-2006	8.250%	OH - 90.00%	360	01-Oct-2005
84376755 2	81,000.00	80,004.23	01-Nov-2006	9.300%	OH - 90.00%	360	01-Oct-2005
84393677 1	450,000.00	444,703.33	01-Nov-2005	9.500%		360	01-Oct-2005
84432913 1	228,000.00	228,000.00	01-Jul-2006	8.050%	NJ - 80.00%	360	01-Oct-2005
84595636 2	98,000.00	96,029.79	01-Nov-2006	6.750%	AZ - 57.65%	360	01-Oct-2005
84651553 1	99,000.00	97,429.68	01-Sep-2006	8.250%	OH - 90.00%	360	01-Sep-2005
84747393 1	108,000.00	106,221.31	01-Nov-2006	7.800%	KY - 80.00%	360	01-Oct-2005
84933514 1	248,000.00	243,027.88	01-Oct-2006	6.500%	CT - 78.73%	360	01-Nov-2005
84999911 1	80,000.00	78,669.81	01-Dec-2006	7.750%		360	01-Oct-2005
85029916 2	336,000.00	329,448.10	01-Dec-2006	6.650%	CA - 80.00%	360	01-Nov-2005
85052959 1	380,000.00	374,216.26	01-Oct-2006	7.950%	NJ - 80.00%	360	01-Nov-2005
85054039 2	95,000.00	94,259.36	01-Sep-2006	11.250%	NJ - 20.00%	360	01-Nov-2005
85121432 1	320,000.00	314,920.53	01-Feb-2006	7.990%	IL - 80.00%	360	01-Oct-2005
85127793 2	108,000.00	108,000.00	01-Jan-2007	7.200%	IA - 80.00%	360	01-Oct-2005
85165793 1	90,640.00	89,231.54	01-Nov-2006	8.100%	FL - 80.00%	360	01-Oct-2005
85198794 1	154,800.00	152,903.64	01-Aug-2006	9.050%	FL - 90.00%	360	01-Nov-2005
85216356 1	142,200.00	140,156.88	01-Oct-2006	8.500%	IN - 90.00%	360	01-Oct-2005
85222917 1	73,100.00	71,930.43	01-Aug-2006	7.950%	SC - 85.00%	360	01-Oct-2005
85235679 1	108,750.00	107,444.19	01-Oct-2006	9.150%	IL - 75.00%	360	01-Nov-2005
85240711 2	397,917.00	392,638.34	01-Jan-2007	8.650%	FL - 90.00%	360	01-Nov-2005
85274959 1	180,000.00	177,230.30	01-Dec-2006	8.150%	AZ - 59.60%	360	01-Oct-2005
85276111 1	229,200.00	229,200.00	01-Jul-2006	7.700%	MA - 80.00%	360	01-Nov-2005
85319994 1	180,000.00	176,744.75	01-Jul-2006	7.050%	FL - 80.00%	360	01-Nov-2005
85327914 1	139,120.00	137,023.19	01-Sep-2006	8.000%	FL - 80.00%	360	01-Nov-2005
85334753 1	85,000.00	83,906.07	01-Sep-2006	9.200%		360	01-Oct-2005
85335792 1	90,000.00	88,503.34	01-Aug-2006	7.750%		360	01-Oct-2005
85362358 1	81,000.00	79,724.65	01-Dec-2006	8.150%	OH - 90.00%	360	01-Oct-2005
85391357 2	551,200.00	551,200.00	01-Dec-2006	6.950%	CA - 80.00%	360	01-Oct-2005
85458073 1	81,000.00	79,913.87	01-Jan-2006	8.850%	OH - 90.00%	360	01-Oct-2005
85480036 2	66,500.00	65,436.18	01-Apr-2006	7.950%	OH - 70.00%	360	01-Oct-2005
85563591 1	90,000.00	88,616.91	01-May-2006	7.900%	NC - 90.00%	360	01-Nov-2005
85572519 2	274,500.00	269,943.49	01-Jan-2007	7.500%		360	01-Nov-2005
85638914 1	112,000.00	110,083.11	01-Nov-2006	7.600%	OH - 80.00%	360	01-Oct-2005
85639151 2	375,200.00	375,200.00	01-Nov-2006	6.700%	CA - 80.00%	360	01-Nov-2005
85639995 1	119,000.00	117,421.33	01-Apr-2006	8.650%	PA - 85.00%	360	01-Nov-2005
85655553 1	66,600.00	65,482.02	01-Jan-2007	7.850%	IA - 90.00%	360	01-Oct-2005
85668556 1	99,000.00	97,289.34	01-Jul-2006	7.550%	OH - 90.00%	360	01-Oct-2005
85684595 1	147,000.00	144,969.61	01-Sep-2006	8.700%	FL - 79.89%	360	01-Oct-2005
85720316 2	411,200.00	404,040.73	01-Dec-2006	7.250%	NY - 80.00%	360	01-Nov-2005
85772473 1	104,500.00	102,968.59	01-Apr-2006	8.400%	OH - 95.00%	360	01-Oct-2005

Asset Backed Pass-Through Certificates

July 25, 2007 Distribution

Loan Number & Loan Group	Original Principal Balance	Stated Principal Balance	Paid to Date	Current Note Rate	State & LTV at Origination	Original Term	First Payment Date
85775591 2	90,000.00	88,749.63	01-Oct-2005	8.150%	OH - 90.00%	360	01-Oct-2005
85785673 1	100,000.00	98,633.38	01-Aug-2006	8.500%	MI - 80.00%	360	01-Nov-2005
85795714 1	299,200.00	293,615.92	01-Oct-2006	7.300%	CA - 80.00%	360	01-Oct-2005
85806396 1	360,000.00	355,936.76	01-May-2006	9.750%	NY - 80.00%	360	01-Nov-2005
85875870 2	501,600.00	501,600.00	01-Aug-2006	6.850%		360	01-Nov-2005
85894350 1	125,000.00	122,510.39	01-Sep-2006	6.800%	IL - 61.28%	360	01-Oct-2005
85908119 1	80,100.00	78,855.43	01-Aug-2006	8.100%		360	01-Oct-2005
85933471 1	220,500.00	216,660.20	01-Nov-2006	7.250%	CA - 70.00%	360	01-Nov-2005
85954998 1	165,021.00	162,533.91	01-May-2006	8.000%	IL - 80.00%	360	01-Nov-2005
85966596 1	196,000.00	191,676.78	01-Nov-2006	6.250%	FL - 80.00%	360	01-Oct-2005
85971232 1	304,854.00	300,643.55	01-Jan-2007	8.700%	NV - 95.00%	360	01-Oct-2005
85995512 1	95,000.00	93,812.65	01-Dec-2006	8.950%	NY - 100.00%	360	01-Nov-2005
86010279 1	116,910.00	115,436.43	01-Nov-2006	8.900%	GA - 90.00%	360	01-Nov-2005
86026234 1	76,500.00	74,806.70	01-Dec-2006	6.300%	OH - 90.00%	360	01-Oct-2005
86047396 1	216,000.00	213,077.25	01-Jun-2006	8.550%		360	01-Nov-2005
86047792 1	184,500.00	182,393.18	01-Jul-2006	9.400%	PA - 90.00%	360	01-Nov-2005
86057155 1	184,000.00	180,765.62	01-Oct-2006	7.200%	FL - 80.00%	360	01-Nov-2005
86070950 1	332,000.00	332,000.00	01-Sep-2006	7.200%	NY - 80.00%	360	01-Nov-2005
86086519 1	97,850.00	96,721.39	01-Nov-2006	9.350%	OK - 95.00%	360	01-Nov-2005
86086717 2	247,575.00	243,465.34	01-Oct-2006	7.500%	CA - 34.87%	360	01-Nov-2005
86086873 1	120,000.00	118,375.14	01-Dec-2006	8.800%	CA - 57.14%	360	01-Oct-2005
86125036 1	135,000.00	132,925.49	01-Nov-2006	7.900%	CO - 90.00%	360	01-Nov-2005
86168671 1	62,250.00	61,732.97	01-Nov-2006	10.950%	TX - 75.00%	360	01-Nov-2005
86182391 2	432,000.00	423,498.63	01-Jan-2007	6.600%	CA - 80.00%	360	01-Nov-2005
86188950 2	432,000.00	432,000.00	01-Nov-2005	6.950%	CA - 80.00%	360	01-Nov-2005
86197514 1	320,000.00	312,502.70	01-Nov-2005	5.650%	NY - 80.00%	360	01-Nov-2005
86231230 2	70,400.00	69,511.26	01-Dec-2005	8.900%	AL - 80.00%	360	01-Nov-2005
86254836 1	217,520.00	213,259.24	01-Aug-2006	6.625%	IL - 80.00%	360	01-Nov-2005
86258159 1	203,920.00	203,920.00	01-Nov-2006	6.750%	FL - 80.00%	360	01-Nov-2005
86264678 2	224,000.00	219,445.59	01-Sep-2006	6.750%	FL - 80.00%	360	01-Nov-2005
86281359 1	228,000.00	228,000.00	01-Dec-2006	7.625%	FL - 80.00%	360	01-Nov-2005
86307717 2	66,500.00	65,200.14	01-Jun-2006	6.900%	OH - 70.00%	360	01-Oct-2005
86308558 1	126,000.00	124,389.63	01-Apr-2006	8.838%	IL - 90.00%	360	01-Nov-2005
86312394 2	608,000.00	597,907.80	01-Oct-2006	7.500%		360	01-Nov-2005
86325156 1	292,000.00	292,000.00	01-Oct-2006	7.450%	RI - 80.00%	360	01-Nov-2005
86328515 2	73,000.00	72,534.82	01-Jul-2006	12.200%	RI - 20.00%	360	01-Nov-2005
86331436 1	135,000.00	133,043.26	01-Dec-2006	8.200%	AZ - 90.00%	360	01-Nov-2005
86334919 2	256,000.00	252,451.63	01-Jan-2007	9.000%		360	01-Oct-2005
86371994 2	120,000.00	118,723.56	01-Nov-2006	9.750%	FL - 80.00%	360	01-Nov-2005
86372158 1	90,400.00	89,035.79	01-Jan-2007	8.250%	KY - 80.00%	360	01-Oct-2005
86381274 1	80,000.00	78,590.88	01-Sep-2006	7.450%	OH - 80.00%	360	01-Oct-2005
86382314 1	112,500.00	111,021.34	01-Jan-2007	8.950%	OH - 90.00%	360	01-Oct-2005
86383239 1	130,150.00	128,439.03	01-Aug-2006	8.950%	OH - 95.00%	360	01-Oct-2005
86387032 1	79,050.00	78,031.54	01-Mar-2006	8.800%	MO - 85.00%	360	01-Nov-2005
86389392 2	508,725.00	502,478.15	01-Nov-2006	9.100%	CA - 95.00%	360	01-Nov-2005
86392438 1	227,200.00	227,200.00	01-Oct-2006	7.650%	CA - 80.00%	360	01-Nov-2005
86394152 2	170,000.00	167,848.98	01-Oct-2006	12.000%	MA - 51.67%	360	01-Nov-2005

July 25, 2007 Distribution

Loan Number & Loan Group	Original Principal Balance	Stated Principal Balance	Paid to Date	Current Note Rate	State & LTV at Origination	Original Term	First Payment Date
86398518 1	71,250.00	70,341.42	01-Feb-2006	8.850%	IN - 95.00%	360	01-Nov-2005
86399193 2	431,984.00	430,583.06	01-Dec-2006	5.650%	WA - 80.00%	360	01-Nov-2005
86399755 1	358,400.00	351,346.93	01-Jan-2007	6.600%	MA - 80.00%	360	01-Nov-2005
86461035 2	455,200.00	455,200.00	01-Nov-2006	6.400%	CA - 80.00%	360	01-Oct-2005
86463759 1	236,000.00	236,000.00	01-Dec-2006	7.400%	CA - 80.00%	360	01-Nov-2005
86497070 2	391,960.00	391,960.00	01-Nov-2006	8.650%	CA - 80.00%	360	01-Nov-2005
86501673 1	144,000.00	140,729.09	01-Dec-2006	7.250%	IN - 80.00%	360	01-Nov-2005
86503638 1	147,250.00	145,008.92	01-Aug-2006	7.950%	IN - 95.00%	360	01-Nov-2005
86527397 1	312,000.00	307,205.51	01-Jan-2007	7.900%	NY - 80.00%	360	01-Nov-2005
86532959 1	181,050.00	178,718.49	01-May-2006	8.800%	FL - 85.00%	360	01-Nov-2005
86563673 1	150,000.00	148,321.35	01-Oct-2006	9.500%	NJ - 78.95%	360	01-Nov-2005
86571478 2	89,100.00	88,405.87	01-Aug-2006	11.000%	NY - 100.00%	360	01-Dec-2005
86581873 1	247,000.00	243,313.45	01-Feb-2007	8.050%	FL - 95.00%	360	01-Nov-2005
86582434 2	76,500.00	75,411.49	01-Sep-2006	8.550%	OH - 90.00%	360	01-Oct-2005
86584992 1	292,000.00	286,091.09	01-Oct-2006	6.450%	NY - 80.00%	360	01-Nov-2005
86589751 1	71,250.00	70,383.42	01-Sep-2006	9.275%	IL - 95.00%	360	01-Nov-2005
86592714 1	252,000.00	247,485.53	01-Jan-2007	7.100%	CA - 80.00%	360	01-Nov-2005
86604519 2	256,500.00	252,634.24	01-Nov-2006	8.000%	AZ - 95.00%	360	01-Nov-2005
86618113 1	200,000.00	196,966.67	01-Jun-2006	8.350%	FL - 80.00%	360	01-Nov-2005
86628518 2	324,000.00	324,000.00	01-Oct-2006	7.250%	CA - 80.00%	360	01-Nov-2005
86633518 1	142,400.00	139,531.78	01-Oct-2006	6.500%	CO - 80.00%	360	01-Nov-2005
86656279 1	253,000.00	248,337.49	01-Jul-2006	6.950%	NJ - 84.33%	360	01-Nov-2005
86670437 1	71,250.00	70,266.71	01-Aug-2006	8.450%	IN - 95.00%	360	01-Nov-2005
86684958 1	104,000.00	102,352.28	01-May-2006	8.000%	FL - 80.00%	360	01-Oct-2005
86699675 1	305,600.00	305,505.92	01-Jan-2007	7.100%	CA - 80.00%	360	01-Nov-2005
86741394 1	94,400.00	92,823.72	01-Jul-2006	7.500%	FL - 80.00%	360	01-Nov-2005
86748514 1	249,600.00	249,600.00	01-Apr-2006	6.995%	NV - 80.00%	360	01-Nov-2005
86750239 1	73,950.00	73,140.81	01-Mar-2007	9.350%		360	01-Dec-2005
86756475 2	348,500.00	343,473.26	01-Feb-2007	8.225%	FL - 85.00%	360	01-Nov-2005
86767357 1	88,000.00	86,430.40	01-Dec-2006	7.200%	IL - 67.18%	360	01-Nov-2005
86771797 2	495,000.00	487,754.88	01-Aug-2006	8.150%	CA - 90.00%	360	01-Nov-2005
86775319 1	112,500.00	111,065.60	01-Nov-2005	8.850%	IA - 90.00%	360	01-Nov-2005
86780830 2	366,320.00	366,320.00	01-Dec-2006	7.100%	CA - 80.00%	360	01-Nov-2005
86788155 1	248,000.00	248,000.00	01-Dec-2006	7.150%	CA - 80.00%	360	01-Nov-2005
86788395 1	283,500.00	279,739.16	01-Jan-2007	8.650%	FL - 90.00%	360	01-Nov-2005
86793031 1	123,750.00	122,446.92	01-Sep-2006	9.800%	CT - 75.00%	360	01-Nov-2005
86800158 1	140,250.00	138,615.93	01-Oct-2006	9.300%	NY - 85.00%	360	01-Nov-2005
86810595 1	64,000.00	63,333.91	01-Feb-2007	9.950%	TX - 80.00%	360	01-Nov-2005
86814639 1	298,980.00	292,712.10	01-Jan-2007	6.525%	NV - 80.00%	360	01-Oct-2005
86818994 1	159,975.00	156,857.67	01-Jan-2007	6.700%	MO - 79.00%	360	01-Nov-2005
86828076 1	200,000.00	196,476.39	01-Jun-2006	7.188%	FL - 80.00%	360	01-Nov-2005
86840238 1	112,000.00	110,123.02	01-Jul-2006	7.450%	IL - 80.00%	360	01-Nov-2005
86855715 1	324,000.00	317,443.56	01-Jul-2006	6.450%	NY - 80.00%	360	01-Nov-2005
86860152 1	183,000.00	180,423.47	01-Jul-2006	8.350%	NY - 89.27%	360	01-Nov-2005
86876430 1	80,000.00	78,817.56	01-Aug-2006	8.100%	KY - 80.00%	360	01-Nov-2005
86887957 1	308,000.00	301,767.21	01-Aug-2006	6.450%	NY - 80.00%	360	01-Nov-2005
86891678 1	228,000.00	224,945.28	01-Jul-2006	8.600%	FL - 95.00%	360	01-Nov-2005

July 25, 2007 Distribution

Loan Number & Loan Group	Original Principal Balance	Stated Principal Balance	Paid to Date	Current Note Rate	State & LTV at Origination	Original Term	First Payment Date
86893518 1	200,700.00	197,035.89	01-Apr-2006	7.000%		360	01-Nov-2005
86900230 2	340,000.00	334,516.75	01-Dec-2006	7.650%	CA - 80.00%	360	01-Nov-2005
86906955 1	121,550.00	119,708.28	01-Jan-2007	10.100%	MI - 85.00%	360	01-Nov-2005
86907995 1	108,000.00	106,766.68	01-May-2006	9.400%	IN - 90.00%	360	01-Nov-2005
86911393 1	132,800.00	130,552.85	01-Aug-2006	7.400%	CA - 80.00%	360	01-Nov-2005
86924438 1	83,700.00	82,610.82	01-Nov-2006	8.750%		360	01-Nov-2005
86930393 2	384,750.00	380,083.66	01-Feb-2007	9.100%	NV - 95.00%	360	01-Nov-2005
86934437 1	144,000.00	141,282.90	01-Dec-2006	6.825%	SC - 80.00%	360	01-Nov-2005
86940590 2	680,000.00	663,864.23	01-Oct-2005	5.850%	CA - 80.00%	360	01-Oct-2005
86948510 2	219,200.00	219,174.77	01-Apr-2006	7.450%	FL - 80.00%	360	01-Nov-2005
86952074 1	94,500.00	93,306.63	01-Jun-2006	9.150%		360	01-Oct-2005
86958279 1	74,000.00	72,546.09	01-Jan-2007	6.750%	IA - 61.67%	360	01-Nov-2005
86959392 1	289,000.00	284,644.51	01-Oct-2006	8.000%	FL - 82.57%	360	01-Nov-2005
86961471 1	296,000.00	296,000.00	01-Sep-2006	8.750%	AZ - 80.00%	360	01-Oct-2005
86972510 2	105,000.00	103,522.08	01-Feb-2007	8.350%	PA - 84.00%	360	01-Nov-2005
86978954 2	415,000.00	406,756.64	01-Oct-2006	6.550%	FL - 83.00%	360	01-Nov-2005
86979994 1	85,500.00	84,420.05	01-Jun-2006	9.150%	OH - 90.00%	360	01-Oct-2005
86980075 1	87,300.00	86,197.52	01-Jun-2006	9.150%	OH - 90.00%	360	01-Oct-2005
86980117 1	92,700.00	91,529.16	01-Jun-2006	9.150%	OH - 90.00%	360	01-Oct-2005
87011318 1	144,000.00	141,058.86	01-Dec-2006	6.400%	WI - 80.00%	360	01-Nov-2005
87013397 2	136,864.00	135,030.16	01-Apr-2006	8.600%	MD - 67.09%	360	01-Nov-2005
87014031 1	130,000.00	128,040.65	01-Jan-2007	8.000%	MD - 61.91%	360	01-Nov-2005
87016119 2	403,000.00	398,003.57	01-Dec-2006	8.990%	CA - 65.00%	360	01-Nov-2005
87017273 1	73,100.00	72,139.05	01-Aug-2006	8.950%	OH - 85.00%	360	01-Oct-2005
87019832 2	574,000.00	564,100.88	01-Sep-2006	7.300%	NY - 71.84%	360	01-Nov-2005
87027074 1	94,000.00	92,714.51	01-Oct-2006	8.750%	PA - 100.00%	360	01-Oct-2005
87029997 1	328,500.00	328,499.57	01-Oct-2006	7.750%	CA - 90.00%	360	01-Oct-2005
87066676 2	532,000.00	532,000.00	01-Oct-2006	6.650%	CA - 80.00%	360	01-Nov-2005
87073714 1	300,000.00	294,972.25	01-Jul-2006	7.450%	NY - 80.00%	360	01-Nov-2005
87077632 1	70,500.00	69,618.80	01-Sep-2006	8.950%	PA - 75.00%	360	01-Nov-2005
87078317 1	252,000.00	248,786.98	01-Nov-2005	8.850%	IL - 90.00%	360	01-Nov-2005
87082756 1	94,500.00	93,647.12	01-Jan-2007	10.550%	TX - 90.00%	360	01-Nov-2005
87097077 2	349,240.00	349,240.00	01-Jan-2007	6.650%	MD - 80.00%	360	01-Nov-2005
87098273 1	136,800.00	135,173.30	01-Dec-2006	9.200%	IL - 95.00%	360	01-Nov-2005
87098836 1	239,000.00	234,160.21	01-Nov-2006	6.500%	NJ - 59.01%	360	01-Nov-2005
87104071 2	197,600.00	197,600.00	01-May-2006	7.500%	AZ - 80.00%	360	01-Nov-2005
87109559 2	388,000.00	381,263.73	01-Aug-2006	7.525%	WA - 80.00%	360	01-Oct-2005
87109591 2	454,400.00	454,400.00	01-Nov-2006	6.950%	WI - 80.00%	360	01-Nov-2005
87117917 1	106,320.00	104,555.09	01-Nov-2006	7.500%	UT - 80.00%	360	01-Nov-2005
87119194 2	151,200.00	151,200.00	01-Sep-2006	7.500%	IL - 80.00%	360	01-Nov-2005
87126553 1	119,700.00	117,824.54	01-Sep-2006	7.800%	NY - 89.66%	360	01-Nov-2005
87130035 1	116,000.00	113,882.14	01-Dec-2006	7.000%	IL - 80.00%	360	01-Nov-2005
87136313 1	97,750.00	96,423.95	01-Feb-2007	8.537%	MI - 85.00%	360	01-Nov-2005
87147757 1	90,409.00	89,031.36	01-Dec-2006	7.675%	IN - 80.00%	360	01-Dec-2005
87150793 2	340,000.00	332,034.08	01-Mar-2007	5.650%	CA - 80.00%	360	01-Nov-2005
87156196 2	125,800.00	123,691.73	01-Jan-2007	7.450%	AZ - 83.31%	360	01-Nov-2005
87160834 1	236,000.00	232,545.70	01-Dec-2006	8.150%	CA - 81.38%	360	01-Nov-2005

July 25, 2007 Distribution

Loan Number & Loan Group	Original Principal Balance	Stated Principal Balance	Paid to Date	Current Note Rate	State & LTV at Origination	Original Term	First Payment Date
87163119 2	232,500.00	228,133.82	01-Aug-2006	6.850%	FL - 75.00%	360	01-Nov-2005
87174157 1	170,100.00	167,531.40	01-Jan-2007	7.990%	MN - 90.00%	360	01-Nov-2005
87174512 2	97,750.00	95,869.28	01-Aug-2006	6.800%		360	01-Nov-2005
87178158 2	341,100.00	337,125.84	01-Jan-2007	9.300%	MD - 90.00%	360	01-Nov-2005
87200150 1	109,250.00	107,712.20	01-May-2006	8.350%	PA - 95.00%	360	01-Nov-2005
87203196 1	105,300.00	104,202.43	01-Apr-2006	9.850%	NY - 90.00%	360	01-Nov-2005
87217113 2	400,000.00	390,796.43	01-Nov-2006	5.750%	CA - 80.00%	360	01-Nov-2005
87234076 2	63,750.00	62,583.58	01-Nov-2006	7.250%	WI - 75.00%	360	01-Oct-2005
87234472 1	176,400.00	173,554.99	01-Apr-2006	7.650%	FL - 90.00%	360	01-Nov-2005
87235792 1	116,100.00	114,705.85	01-Jan-2007	9.150%		360	01-Nov-2005
87238390 2	680,000.00	680,000.00	01-Nov-2006	6.350%	CA - 79.53%	360	01-Nov-2005
87240271 1	248,000.00	242,293.68	01-Oct-2006	5.750%	NV - 80.00%	360	01-Nov-2005
87241071 1	64,800.00	64,044.87	01-Nov-2006	9.300%	IN - 90.00%	360	01-Nov-2005
87245031 1	105,600.00	103,896.87	01-Dec-2006	7.650%	MD - 80.00%	360	01-Nov-2005
87246310 1	26,400.00	26,206.70	01-Nov-2006	11.550%	MD - 20.00%	360	01-Nov-2005
87247839 2	95,200.00	94,401.23	01-Apr-2006	10.900%	PA - 70.00%	360	01-Nov-2005
87250833 2	640,000.00	631,080.43	01-Dec-2006	8.400%	NV - 79.70%	360	01-Nov-2005
87255998 2	552,000.00	542,111.59	01-Jan-2007	7.100%		360	01-Nov-2005
87266078 1	166,500.00	163,573.26	01-Jul-2006	7.200%	IL - 90.00%	360	01-Nov-2005
87268074 1	162,450.00	160,357.99	01-Dec-2006	8.800%	FL - 90.00%	360	01-Nov-2005
87273835 1	258,400.00	254,972.12	01-Oct-2006	8.650%	NJ - 85.00%	360	01-Nov-2005
87281150 2	428,000.00	428,000.00	01-Jan-2007	7.150%	CA - 80.00%	360	01-Nov-2005
87293916 2	524,000.00	523,636.56	01-Jan-2007	6.900%	CA - 80.00%	360	01-Nov-2005
87298279 1	81,000.00	80,230.16	01-Feb-2007	10.300%	AL - 90.00%	360	01-Nov-2005
87303038 1	68,400.00	67,292.42	01-Sep-2006	8.900%	OK - 95.00%	360	01-Nov-2005
87311395 1	72,900.00	72,015.48	01-Dec-2006	9.100%	IN - 90.00%	360	01-Nov-2005
87320834 1	140,250.00	138,631.82	01-Jan-2007	9.350%	AZ - 75.00%	360	01-Nov-2005
87332391 1	215,250.00	212,264.88	01-Jan-2007	8.425%	NV - 75.00%	360	01-Nov-2005
87344636 2	399,920.00	399,920.00	01-Nov-2006	6.700%	FL - 80.00%	360	01-Nov-2005
87348157 1	204,000.00	200,803.85	01-Aug-2006	7.800%	NJ - 80.00%	360	01-Nov-2005
87366357 1	252,800.00	252,800.00	01-Dec-2006	7.150%	CA - 80.00%	360	01-Nov-2005
87370391 1	300,000.00	300,000.00	01-Oct-2005	7.650%	CA - 80.00%	360	01-Nov-2005
87379319 1	200,000.00	196,226.25	01-Aug-2006	7.350%	FL - 80.00%	360	01-Nov-2005
87381638 2	412,000.00	412,000.00	01-Nov-2006	7.150%	CA - 80.00%	360	01-Nov-2005
87382396 2	360,000.00	355,096.19	01-Oct-2006	8.250%	MD - 90.00%	360	01-Dec-2005
87388476 1	72,800.00	72,048.99	01-Jun-2006	9.900%	OH - 80.00%	360	01-Nov-2005
87397956 1	200,000.00	197,043.87	01-Aug-2006	8.100%	FL - 89.69%	360	01-Nov-2005
87406039 1	120,000.00	118,500.15	01-Mar-2006	8.950%	IL - 80.00%	360	01-Nov-2005
87410510 1	115,650.00	114,640.54	01-Nov-2006	10.725%		360	01-Nov-2005
87415436 1	276,000.00	271,999.44	01-Dec-2006	8.200%	TX - 80.00%	360	01-Nov-2005
87421277 1	248,800.00	248,683.65	01-Oct-2006	6.700%	MD - 80.00%	360	01-Nov-2005
87430476 2	340,000.00	334,516.75	01-Nov-2006	7.650%	CA - 80.00%	360	01-Nov-2005
87432993 1	180,000.00	177,124.91	01-Dec-2006	7.700%	FL - 90.00%	360	01-Nov-2005
87441671 1	80,750.00	79,472.44	01-Jul-2006	7.750%	OH - 95.00%	360	01-Nov-2005
87455473 1	242,250.00	239,830.96	01-Jan-2007	9.800%	MI - 95.00%	360	01-Dec-2005
87456430 1	63,000.00	62,302.12	01-Apr-2006	9.550%		360	01-Nov-2005
87477915 2	473,600.00	473,599.99	01-Nov-2006	7.825%	CA - 80.00%	360	01-Nov-2005

Loan Number & Loan Group	Original Principal Balance	Stated Principal Balance	Paid to Date	Current Note Rate	State & LTV at Origination	Original Term	First Payment Date
87482238 1	168,300.00	166,473.04	01-May-2006	9.650%	IL - 90.00%	360	01-Nov-2005
87482634 1	182,400.00	179,542.22	01-Nov-2006	7.800%	RI - 80.00%	360	01-Nov-2005
87494118 1	265,000.00	259,588.80	01-Apr-2006	6.400%	NJ - 69.74%	360	01-Nov-2005
87495834 2	774,800.00	764,001.95	01-Sep-2006	8.400%	WA - 84.99%	360	01-Nov-2005
87505434 1	312,000.00	307,205.51	01-Mar-2006	7.900%	NY - 80.00%	360	01-Nov-2005
87506234 1	272,000.00	272,000.00	01-Jan-2007	6.150%	CA - 80.00%	360	01-Nov-2005
87508677 1	64,000.00	63,254.02	01-Nov-2006	9.300%	IN - 80.00%	360	01-Nov-2005
87516514 1	315,000.00	310,903.30	01-Jul-2006	8.750%	FL - 90.00%	360	01-Nov-2005
87517074 1	97,850.00	96,929.67	01-May-2006	10.350%	WI - 95.00%	360	01-Nov-2005
87539037 1	148,000.00	148,000.00	01-Feb-2007	7.600%	AZ - 80.00%	360	01-Nov-2005
87543757 1	132,800.00	130,759.30	01-Jan-2007	7.900%	CA - 80.00%	360	01-Nov-2005
87545471 1	100,000.00	98,298.10	01-Nov-2006	7.650%	TX - 79.94%	360	01-Nov-2005
87546552 1	93,600.00	92,382.54	01-Jan-2006	8.750%	OH - 90.00%	360	01-Nov-2005
87549838 1	109,250.00	107,938.15	01-May-2006	9.150%	FL - 95.00%	360	01-Nov-2005
87552634 1	224,200.00	221,059.88	01-Dec-2006	8.375%	MN - 95.00%	360	01-Nov-2005
87569273 1	199,750.00	196,305.13	01-Nov-2006	7.300%	FL - 85.00%	360	01-Nov-2005
87569992 2	340,000.00	333,734.07	01-Feb-2006	6.950%	NY - 80.00%	360	01-Nov-2005
87591590 2	92,150.00	92,150.00	01-Aug-2006	8.125%	OH - 95.00%	360	01-Nov-2005
87591996 1	336,000.00	336,000.00	01-Nov-2005	8.500%	TX - 80.00%	360	01-Nov-2005
87613030 1	200,000.00	200,000.00	01-Dec-2006	7.050%	FL - 80.00%	360	01-Nov-2005
87615753 1	50,000.00	49,571.46	01-Feb-2007	10.800%	FL - 20.00%	360	01-Nov-2005
87617957 1	354,000.00	349,593.65	01-Jan-2007	9.200%		360	01-Nov-2005
87628277 1	88,200.00	87,052.95	01-Oct-2006	8.750%		360	01-Nov-2005
87638839 1	213,750.00	210,899.68	01-Feb-2006	8.800%		360	01-Nov-2005
87640991 1	83,700.00	82,556.05	01-Jan-2007	8.500%		360	01-Nov-2005
87661351 1	122,400.00	121,137.21	01-Feb-2007	9.900%	NY - 85.00%	360	01-Nov-2005
87663514 1	108,000.00	106,449.86	01-May-2006	8.250%	SC - 90.00%	360	01-Nov-2005
87666038 1	250,000.00	246,071.34	01-Jul-2006	7.825%	IL - 54.35%	360	01-Nov-2005
87666350 1	228,000.00	226,413.16	01-Oct-2005	9.700%	IL - 95.00%	360	01-Nov-2005
87678512 1	94,500.00	92,640.19	01-Dec-2006	6.600%	IA - 75.00%	360	01-Nov-2005
87685913 1	279,200.00	279,200.00	01-Jan-2007	6.975%	CA - 80.00%	360	01-Nov-2005
87687190 1	290,400.00	290,399.91	01-Nov-2006	6.950%	CA - 80.00%	360	01-Nov-2005
87689196 1	172,000.00	168,630.81	01-Mar-2006	6.625%	AZ - 80.00%	360	01-Nov-2005
87689279 1	135,000.00	132,530.64	01-Nov-2006	6.990%	IL - 90.00%	360	01-Nov-2005
87690590 1	352,000.00	344,247.10	01-Oct-2006	5.990%	CA - 80.00%	360	01-Nov-2005
87717310 1	125,600.00	123,974.63	01-Dec-2006	8.775%	WI - 80.00%	360	01-Nov-2005
87718839 1	152,000.00	150,023.10	01-Oct-2006	8.750%	IN - 95.00%	360	01-Nov-2005
87724993 1	261,000.00	256,950.15	01-Nov-2006	7.850%		360	01-Nov-2005
87743514 1	270,000.00	266,789.72	01-Jan-2007	9.500%	CA - 75.00%	360	01-Nov-2005
87745873 1	164,000.00	161,932.51	01-Jul-2006	8.700%	OR - 80.00%	360	01-Dec-2005
87750519 1	112,050.00	110,190.10	01-Dec-2006	7.500%	IN - 90.00%	360	01-Nov-2005
87757878 1	100,800.00	99,338.91	01-Aug-2006	8.200%	OK - 80.00%	360	01-Nov-2005
87765590 1	145,000.00	143,377.47	01-Oct-2006	9.500%	FL - 100.00%	360	01-Nov-2005
87766317 1	188,000.00	184,849.24	01-Jan-2007	7.450%	MN - 80.00%	360	01-Nov-2005
87781357 2	127,992.00	127,991.29	01-Jan-2007	8.550%	FL - 80.00%	360	01-Nov-2005
87788154 1	157,050.00	155,549.86	01-Nov-2006	10.275%	CA - 90.00%	360	01-Nov-2005
87789996 2	460,000.00	460,000.00	01-Jan-2007	7.000%	CA - 80.00%	360	01-Nov-2005

July 25, 2007 Distribution

Loan Number & Loan Group	Original Principal Balance	Stated Principal Balance	Paid to Date	Current Note Rate	State & LTV at Origination	Original Term	First Payment Date
87798633 1	81,000.00	79,890.18	01-Jul-2006	8.487%	OH - 85.00%	360	01-Nov-2005
87799839 1	63,200.00	62,652.71	01-Dec-2006	10.750%	CA - 20.00%	360	01-Nov-2005
87801155 1	128,250.00	126,560.80	01-Jan-2007	8.700%	OH - 95.00%	360	01-Nov-2005
87803433 1	65,700.00	64,949.79	01-Jul-2006	9.412%	KS - 90.00%	360	01-Nov-2005
87808390 1	360,000.00	353,489.73	01-Nov-2006	7.050%	NY - 80.00%	360	01-Nov-2005
87808713 1	192,000.00	188,843.30	01-Jan-2007	7.550%	FL - 80.00%	360	01-Nov-2005
87813077 1	133,000.00	131,304.26	01-Jul-2006	8.850%	FL - 95.00%	360	01-Nov-2005
87847232 2	366,000.00	361,287.01	01-Dec-2005	8.800%	NY - 94.82%	360	01-Nov-2005
87850392 1	173,000.00	170,044.62	01-Dec-2006	7.350%		360	01-Nov-2005
87852158 2	268,000.00	268,000.00	01-Oct-2006	8.000%	FL - 80.00%	360	01-Nov-2005
87860037 2	599,200.00	599,200.00	01-Nov-2006	7.000%	CA - 80.00%	360	01-Nov-2005
87860797 1	118,800.00	116,974.36	01-Sep-2006	7.900%	IL - 90.00%	360	01-Nov-2005
87861431 2	67,500.00	66,519.71	01-Dec-2005	8.950%	TX - 90.00%	360	01-Nov-2005
87869236 1	100,720.00	99,125.96	01-Jul-2006	7.750%	WI - 80.00%	360	01-Nov-2005
87878757 1	327,120.00	327,101.74	01-Jan-2007	7.450%	CA - 80.00%	360	01-Nov-2005
87890117 1	161,550.00	160,107.11	01-Mar-2007	10.600%	IN - 90.00%	360	01-Nov-2005
87891156 1	212,000.00	212,000.00	01-Jan-2007	8.700%	FL - 80.00%	360	01-Nov-2005
87900759 2	680,000.00	680,000.00	01-Nov-2006	7.000%	CA - 80.00%	360	01-Nov-2005
87920591 1	65,700.00	65,055.88	01-Jun-2006	10.150%	MI - 90.00%	360	01-Nov-2005
87930715 1	224,000.00	219,909.08	01-Nov-2006	7.000%	FL - 80.00%	360	01-Nov-2005
87930798 1	56,000.00	55,391.02	01-Oct-2006	9.650%	FL - 20.00%	360	01-Nov-2005
87930954 1	88,200.00	86,791.04	01-Jan-2007	7.700%	TX - 89.09%	360	01-Nov-2005
87932992 1	192,000.00	189,031.98	01-Oct-2006	7.600%		360	01-Dec-2005
87934279 2	86,000.00	84,325.19	01-Feb-2007	6.800%		360	01-Dec-2005
87938874 1	145,600.00	143,349.24	01-Jun-2006	7.600%	IL - 80.00%	360	01-Dec-2005
87958153 2	560,000.00	560,000.00	01-Nov-2006	6.700%	CA - 80.00%	360	01-Nov-2005
87961397 1	200,000.00	197,622.51	01-Apr-2006	9.200%	FL - 73.53%	360	01-Nov-2005
87965398 2	279,920.00	279,920.00	01-Oct-2006	7.850%	AZ - 80.00%	360	01-Nov-2005
87970398 1	190,000.00	186,947.78	01-Feb-2006	7.400%	NJ - 61.29%	360	01-Dec-2005
87972998 1	228,000.00	223,527.78	01-Oct-2006	7.500%	FL - 95.00%	360	01-Dec-2005
87997151 2	334,400.00	334,400.00	01-Jul-2006	7.200%	CA - 80.00%	360	01-Nov-2005
88008594 2	420,750.00	413,832.61	01-Feb-2007	7.550%	CA - 85.00%	360	01-Nov-2005
88012711 2	380,000.00	380,000.00	01-Oct-2006	8.350%	NV - 80.00%	360	01-Nov-2005
88013198 1	332,000.00	332,000.00	01-Nov-2006	8.450%	CA - 80.00%	360	01-Nov-2005
88023270 1	198,400.00	195,551.88	01-Nov-2005	8.250%	IL - 80.00%	360	01-Nov-2005
88023551 1	127,992.00	127,992.00	01-Dec-2006	8.850%	FL - 80.00%	360	01-Nov-2005
88025317 1	191,120.00	187,497.06	01-Jan-2007	6.800%	IL - 80.00%	360	01-Nov-2005
88026679 1	137,700.00	136,298.84	01-Jul-2006	9.737%		360	01-Dec-2005
88029798 1	228,000.00	224,914.99	01-Oct-2006	8.550%	FL - 95.00%	360	01-Nov-2005
88034079 1	422,100.00	416,500.39	01-Jan-2007	8.650%	MA - 90.00%	360	01-Nov-2005
88035035 1	96,900.00	95,337.25	01-Mar-2007	7.650%	MI - 85.00%	360	01-Nov-2005
88049432 2	645,000.00	634,293.66	01-Jan-2007	7.500%		360	01-Nov-2005
88053079 1	311,400.00	306,401.91	01-Jan-2006	7.675%	NV - 90.00%	360	01-Nov-2005
88069992 1	75,600.00	74,745.47	01-Aug-2006	9.450%		360	01-Nov-2005
88070230 1	232,000.00	228,036.86	01-Jul-2006	7.350%	IL - 80.00%	360	01-Nov-2005
88072632 1	108,000.00	106,754.27	01-Oct-2006	9.350%	IL - 90.00%	360	01-Nov-2005
88084074 1	25,200.00	25,032.19	01-Aug-2006	12.000%	OK - 20.00%	360	01-Nov-2005

Asset Backed Pass-Through Certificates

July 25, 2007 Distribution

Loan Number & Loan Group	Original Principal Balance	Stated Principal Balance	Paid to Date	Current Note Rate	State & LTV at Origination	Original Term	First Payment Date
88091715 1	216,000.00	213,134.62	01-Nov-2006	8.650%	CA - 90.00%	360	01-Nov-2005
88099312 2	570,000.00	562,732.87	01-Oct-2005	8.850%	WA - 95.00%	360	01-Nov-2005
88100672 1	256,000.00	256,000.00	01-Jul-2006	8.400%	IL - 80.00%	360	01-Nov-2005
88107719 1	269,600.00	269,600.00	01-Jun-2006	7.675%	IL - 80.00%	360	01-Nov-2005
88107990 1	67,400.00	66,840.22	01-Jun-2006	10.950%	IL - 20.00%	360	01-Nov-2005
88114996 1	162,000.00	160,040.22	01-Oct-2006	8.850%	FL - 90.00%	360	01-Dec-2005
88124672 2	426,600.00	418,957.99	01-Nov-2006	7.100%	CA - 90.00%	360	01-Nov-2005
88129713 1	137,750.00	135,867.64	01-Dec-2006	8.500%	FL - 95.00%	360	01-Nov-2005
88134598 1	64,800.00	63,998.11	01-Nov-2006	9.000%	IN - 90.00%	360	01-Nov-2005
88135751 2	68,400.00	67,599.06	01-Sep-2006	9.275%	OK - 90.00%	360	01-Nov-2005
88138193 1	156,000.00	153,256.77	01-Jul-2006	7.200%	CA - 80.00%	360	01-Nov-2005
88163159 2	388,000.00	382,563.69	01-Dec-2006	8.375%	FL - 80.00%	360	01-Nov-2005
88179239 2	198,900.00	196,287.48	01-Nov-2006	8.700%	CA - 90.00%	360	01-Nov-2005
88186119 1	126,400.00	124,380.90	01-Aug-2006	7.700%	IN - 80.00%	360	01-Nov-2005
88193198 2	356,250.00	351,305.34	01-Oct-2006	8.490%	CA - 95.00%	360	01-Nov-2005
88215439 1	99,000.00	97,484.35	01-Oct-2006	7.650%		360	01-Dec-2005
88223110 1	180,500.00	177,726.23	01-Nov-2006	7.900%	NV - 95.00%	360	01-Nov-2005
88226030 1	60,300.00	59,419.28	01-Aug-2006	9.700%	IN - 90.00%	360	01-Nov-2005
88229992 1	205,000.00	202,386.43	01-Feb-2007	8.850%	NH - 76.78%	360	01-Nov-2005
88254115 2	83,000.00	82,442.08	01-Oct-2006	11.950%	CA - 20.00%	360	01-Nov-2005
88262597 2	367,760.00	367,760.00	01-Nov-2006	7.250%	CA - 80.00%	360	01-Nov-2005
88263355 1	256,000.00	253,127.09	01-Jan-2007	8.950%		360	01-Jan-2006
88288519 2	387,000.00	381,571.05	01-Dec-2006	8.100%	NJ - 90.00%	360	01-Dec-2005
88294798 1	289,750.00	285,244.53	01-Nov-2006	7.950%	FL - 95.00%	360	01-Nov-2005
88297031 2	112,500.00	111,242.66	01-Mar-2007	9.550%	AZ - 75.00%	360	01-Nov-2005
88306113 2	375,000.00	368,715.48	01-Aug-2006	7.450%	IL - 78.13%	360	01-Nov-2005
88323753 2	312,000.00	312,000.00	01-Jan-2007	7.000%	CA - 80.00%	360	01-Dec-2005
88325238 1	120,500.00	119,067.36	01-May-2006	9.200%		360	01-Nov-2005
88326558 2	261,000.00	258,172.95	01-Jan-2007	9.400%	NJ - 90.00%	360	01-Dec-2005
88330394 2	320,000.00	314,659.36	01-Jul-2006	7.200%		360	01-Dec-2005
88341912 1	182,400.00	179,637.67	01-Jul-2006	7.975%	IL - 80.00%	360	01-Nov-2005
88342357 1	45,600.00	45,306.32	01-Jul-2006	12.150%	IL - 20.00%	360	01-Nov-2005
88366398 2	86,925.00	85,816.40	01-Aug-2006	9.000%	KY - 95.00%	360	01-Nov-2005
88370796 1	58,000.00	57,626.32	01-Jul-2006	12.150%	IL - 20.00%	360	01-Nov-2005
88374798 1	63,000.00	62,172.35	01-Jun-2006	8.700%	IN - 90.00%	360	01-Nov-2005
88376678 2	71,100.00	70,211.20	01-Jul-2006	8.950%	MO - 90.00%	360	01-Nov-2005
88384672 1	157,500.00	155,389.88	01-Oct-2006	8.600%	IL - 90.00%	360	01-Nov-2005
88392196 2	576,000.00	567,302.29	01-Apr-2006	7.990%	CA - 80.00%	360	01-Nov-2005
88419155 2	263,920.00	263,920.00	01-Aug-2006	7.550%	FL - 80.00%	360	01-Nov-2005
88420237 1	65,980.00	65,545.93	01-Oct-2006	12.050%	FL - 20.00%	360	01-Nov-2005
88421672 1	152,000.00	152,000.00	01-Oct-2006	8.800%	FL - 80.00%	360	01-Nov-2005
88422910 1	38,000.00	37,749.89	01-Oct-2006	12.050%	FL - 20.00%	360	01-Nov-2005
88460837 1	114,750.00	113,143.92	01-Jun-2006	9.250%		360	01-Nov-2005
88470117 2	380,000.00	380,000.00	01-Feb-2006	7.825%	CA - 80.00%	360	01-Nov-2005
88479639 1	292,000.00	286,694.40	01-Feb-2007	7.025%	MA - 80.00%	360	01-Nov-2005
88479878 2	156,800.00	156,706.43	01-Aug-2006	6.800%		360	01-Dec-2005
88488192 1	115,600.00	113,907.84	01-Mar-2006	8.150%	KY - 85.00%	360	01-Nov-2005

July 25, 2007 Distribution

Loan Number & Loan Group	Original Principal Balance	Stated Principal Balance	Paid to Date	Current Note Rate	State & LTV at Origination	Original Term	First Payment Date
88489711 1	116,000.00	113,992.19	01-Oct-2006	7.300%	AZ - 80.00%	360	01-Nov-2005
88489836 1	29,000.00	28,812.11	01-Oct-2006	12.350%	AZ - 20.00%	360	01-Nov-2005
88490594 1	408,000.00	400,338.11	01-Jan-2006	6.850%	NY - 80.00%	360	01-Nov-2005
88490917 2	102,000.00	98,747.12	01-Apr-2006	10.900%	NY - 20.00%	360	01-Nov-2005
88496310 1	133,600.00	131,860.16	01-Nov-2006	8.200%		360	01-Jan-2006
88500392 1	141,550.00	140,043.33	01-Dec-2006	9.750%	FL - 95.00%	360	01-Nov-2005
88501796 1	94,320.00	94,320.00	01-Jan-2007	7.425%	FL - 80.00%	360	01-Nov-2005
88507512 1	104,000.00	102,223.27	01-Oct-2006	7.350%	IL - 80.00%	360	01-Nov-2005
88508791 1	26,000.00	25,830.91	01-Dec-2006	12.150%	IL - 20.00%	360	01-Nov-2005
88509070 1	252,225.00	248,604.65	01-Jun-2006	8.250%	IN - 95.00%	360	01-Nov-2005
88546999 1	328,000.00	322,000.79	01-Nov-2005	6.990%	CA - 80.00%	360	01-Nov-2005
88547310 2	437,000.00	430,113.62	01-Oct-2006	7.500%		360	01-Dec-2005
88548474 1	76,500.00	75,391.01	01-Jun-2006	8.200%	IN - 90.00%	360	01-Nov-2005
88557277 2	203,200.00	199,594.19	01-Jan-2007	7.150%	CA - 80.00%	360	01-Nov-2005
88567516 1	172,000.00	169,331.15	01-Jun-2006	7.850%	AZ - 80.00%	360	01-Nov-2005
88573159 1	162,500.00	161,286.46	01-Sep-2006	11.200%	NY - 65.00%	360	01-Dec-2005
88574033 2	600,000.00	586,525.28	01-Aug-2006	6.150%	MD - 80.00%	360	01-Nov-2005
88617113 1	133,600.00	131,654.02	01-Jun-2006	8.175%	PA - 80.00%	360	01-Nov-2005
88631676 1	85,500.00	84,134.15	01-Mar-2006	7.700%	IN - 90.00%	360	01-Nov-2005
88644638 1	115,645.00	113,984.98	01-Feb-2007	8.250%		360	01-Nov-2005
88709233 1	278,000.00	273,672.96	01-Jan-2007	7.700%		360	01-Dec-2005
88735519 1	152,000.00	149,949.59	01-Feb-2007	8.300%		360	01-Dec-2005
88764592 1	195,510.00	191,855.83	01-Dec-2006	6.600%		360	01-Dec-2005
88773353 1	132,000.00	129,850.58	01-Jul-2006	7.600%	IL - 80.00%	360	01-Nov-2005
88773718 1	33,000.00	32,787.45	01-Jul-2006	12.150%	IL - 20.00%	360	01-Nov-2005
88783477 1	233,750.00	229,995.13	01-Apr-2007	7.400%	PA - 85.00%	360	01-Dec-2005
88788518 1	191,920.00	188,740.50	01-Sep-2006	6.953%		360	01-Jan-2006
88795273 1	66,150.00	65,534.04	01-Oct-2006	10.400%	OK - 90.00%	360	01-Nov-2005
88807797 2	316,000.00	315,985.67	01-Nov-2006	8.300%		360	01-Dec-2005
88816871 2	504,000.00	504,000.00	01-Feb-2007	6.325%	CA - 80.00%	360	01-Dec-2005
88853114 1	248,000.00	248,000.00	01-Jan-2006	7.200%		360	01-Dec-2005
88862917 2	384,800.00	378,192.40	01-Dec-2006	7.050%	NC - 80.00%	360	01-Dec-2005
88869193 1	133,600.00	131,206.61	01-Oct-2006	7.100%	WI - 80.00%	360	01-Nov-2005
88887112 2	64,800.00	64,059.91	01-Jul-2006	9.400%	IL - 90.00%	360	01-Nov-2005
88905237 1	26,000.00	25,825.12	01-Sep-2006	11.700%		360	01-Dec-2005
88942354 2	172,000.00	171,999.81	01-Mar-2006	7.900%	IL - 80.00%	360	01-Nov-2005
88949235 1	43,000.00	42,722.47	01-Apr-2006	12.150%	IL - 20.00%	360	01-Nov-2005
88987672 1	76,800.00	75,934.40	01-Jan-2006	9.900%	OH - 80.00%	360	01-Dec-2005
88990114 2	255,282.00	252,330.04	01-Oct-2006	8.800%		360	01-Jan-2006
88994918 2	46,000.00	45,521.43	01-Jul-2006	9.600%		360	01-Dec-2005
88997119 1	122,400.00	120,433.69	01-Nov-2006	7.400%		360	01-Dec-2005
89055354 1	316,000.00	316,000.00	01-Apr-2006	7.950%		360	01-Dec-2005
89139919 1	165,600.00	165,600.00	01-Jun-2006	7.550%		360	01-Dec-2005
89184238 2	304,000.00	299,209.36	01-Nov-2006	7.500%	NJ - 80.00%	360	01-Dec-2005
89205991 2	376,200.00	370,807.95	01-Jan-2007	7.990%	CA - 90.00%	360	01-Dec-2005
89231039 2	395,250.00	387,652.51	01-Jan-2007	6.450%	CA - 85.00%	360	01-Dec-2005
89247670 1	212,316.00	208,738.72	01-Dec-2006	7.150%		360	01-Dec-2005

Asset Backed Pass-Through Certificates

July 25, 2007 Distribution

Loan Number & Loan Group	Original Principal Balance	Stated Principal Balance	Paid to Date	Current Note Rate	State & LTV at Origination	Original Term	First Payment Date
89284392 1	122,930.00	121,795.14	01-May-2006	10.850%		360	01-Dec-2005
89303556 1	272,000.00	267,713.64	01-Aug-2006	7.500%	NJ - 85.00%	360	01-Dec-2005
89311591 2	365,500.00	359,904.28	01-Jan-2007	7.650%	CO - 85.00%	360	01-Dec-2005
89337034 2	488,000.00	487,999.99	01-Jan-2007	6.125%	CA - 80.00%	360	01-Dec-2005
89337190 1	184,000.00	180,397.16	01-Jan-2007	6.350%	FL - 80.00%	360	01-Dec-2005
89347033 1	160,200.00	158,356.74	01-Mar-2006	9.100%	CT - 90.00%	360	01-Dec-2005
89348874 1	340,000.00	333,465.17	01-Jan-2007	6.450%	NY - 80.00%	360	01-Dec-2005
89349435 1	360,000.00	355,537.12	01-Sep-2006	8.450%		360	01-Jan-2006
89357073 1	165,600.00	163,184.59	01-Sep-2006	7.900%	FL - 80.00%	360	01-Dec-2005
89380554 2	335,200.00	335,200.00	01-Jan-2007	6.250%		360	01-Dec-2005
89383392 1	135,000.00	133,537.74	01-Aug-2006	9.400%	NY - 90.00%	360	01-Dec-2005
89406474 2	440,000.00	440,000.00	01-Jan-2006	6.625%	CA - 80.00%	360	01-Dec-2005
89419196 1	140,000.00	137,555.71	01-Jan-2007	7.150%		360	01-Jan-2006
89489033 1	177,300.00	175,529.54	01-Mar-2007	9.800%	FL - 90.00%	360	01-Dec-2005
89516314 2	266,000.00	262,447.16	01-Jan-2007	8.350%	FL - 95.00%	360	01-Dec-2005
89545115 1	142,500.00	140,741.52	01-Jul-2006	8.750%		360	01-Dec-2005
89583637 1	180,000.00	177,261.63	01-Jul-2006	7.400%		360	01-Jan-2006
89699078 2	315,000.00	309,370.14	01-Apr-2006	6.550%		360	01-Jan-2006
89714992 2	23,400.00	23,169.75	01-Jul-2006	9.600%		360	01-Jan-2006
89725477 1	213,750.00	210,809.54	01-Jan-2007	8.200%	CA - 75.00%	360	01-Dec-2005
89763593 1	104,000.00	102,895.74	01-Oct-2006	9.225%	PA - 80.00%	360	01-Jan-2006
89795157 1	236,000.00	232,375.11	01-Oct-2006	7.350%		360	01-Jan-2006
89835672 1	64,800.00	63,836.25	01-Nov-2006	7.800%		360	01-Dec-2005
89862791 2	303,920.00	303,920.00	01-Jan-2007	8.100%		360	01-Jan-2006
89961593 1	157,500.00	155,732.58	01-Aug-2006	8.950%	FL - 90.00%	360	01-Jan-2006
90026519 2	328,000.00	323,852.66	01-Dec-2006	8.350%		360	01-Jan-2006
90046756 2	103,600.00	101,802.04	01-Nov-2006	8.800%		360	01-Dec-2005
90052119 2	479,920.00	479,920.00	01-Sep-2006	6.750%	WA - 80.00%	360	01-Jan-2006
90062118 2	311,920.00	311,920.00	01-Dec-2006	7.675%		360	01-Jan-2006
90115312 1	140,000.00	138,247.11	01-Sep-2006	8.400%		360	01-Jan-2006
90123357 1	266,250.00	261,919.59	01-Jan-2007	7.050%		360	01-Jan-2006
90124959 1	295,120.00	289,629.48	01-Jan-2007	7.150%		360	01-Dec-2005
90126871 1	340,000.00	336,755.14	01-Dec-2006	9.750%		360	01-Jan-2006
90129834 1	249,600.00	246,444.05	01-Jul-2006	8.350%		360	01-Jan-2006
90178195 1	74,700.00	73,925.93	01-Feb-2007	9.900%	WI - 90.00%	360	01-Dec-2005
90178476 2	131,600.00	131,600.00	01-Dec-2006	7.900%		360	01-Dec-2005
90217035 1	85,000.00	84,092.86	01-Oct-2006	9.200%		360	01-Jan-2006
90320359 2	107,200.00	105,828.47	01-Nov-2006	8.575%	IL - 80.00%	360	01-Dec-2005
90324070 1	294,400.00	294,400.00	01-May-2006	7.700%		360	01-Jan-2006
90385196 2	239,200.00	239,200.00	01-Sep-2006	7.500%	FL - 80.00%	360	01-Jan-2006
90386673 2	300,000.00	295,027.13	01-Feb-2007	6.950%		360	01-Jan-2006
90398512 1	110,700.00	109,576.95	01-Oct-2006	9.450%		360	01-Jan-2006
90410119 2	121,500.00	120,008.65	01-Jan-2007	8.500%	AZ - 90.00%	360	01-Jan-2006
90418310 1	192,000.00	188,530.30	01-Oct-2006	6.500%		360	01-Jan-2006
90434598 2	341,600.00	336,452.98	01-Nov-2006	7.450%		360	01-Jan-2006
90456351 2	116,000.00	116,000.00	01-Jul-2006	9.050%	UT - 80.00%	360	01-Jan-2006
90506916 1	272,000.00	272,000.00	01-Dec-2006	7.350%		360	01-Feb-2006

Asset Backed Pass-Through Certificates

July 25, 2007 Distribution

Loan Number & Loan Group	Original Principal Balance	Stated Principal Balance	Paid to Date	Current Note Rate	State & LTV at Origination	Original Term	First Payment Date
90547837 1	308,000.00	303,491.40	01-Oct-2006	7.600%		360	01-Jan-2006
90581315 1	216,000.00	213,074.49	01-Nov-2006	8.000%		360	01-Jan-2006
90587916 1	202,500.00	199,592.57	01-Mar-2006	7.700%		360	01-Jan-2006
90653353 1	342,000.00	337,632.87	01-Jul-2006	8.300%		360	01-Jan-2006
90663196 1	204,000.00	200,108.80	01-Oct-2006	6.200%		360	01-Jan-2006
90666835 1	248,000.00	244,471.16	01-Jan-2007	7.450%		360	01-Feb-2006
90669912 1	212,000.00	212,000.00	01-Nov-2006	6.850%		360	01-Jan-2006
90669995 2	53,000.00	52,514.41	01-Nov-2006	9.950%		360	01-Jan-2006
90715517 1	128,000.00	126,803.21	01-Nov-2006	9.850%		360	01-Jan-2006
90742875 1	319,500.00	314,497.77	01-Jan-2007	7.250%		360	01-Jan-2006
90767674 2	412,000.00	406,419.99	01-Feb-2006	8.000%		360	01-Jan-2006
90812512 2	193,800.00	191,345.43	01-Jan-2007	8.550%		360	01-Jan-2006
90892191 1	146,400.00	144,277.64	01-Jan-2007	7.650%		360	01-Jan-2006
90898875 1	250,750.00	247,762.49	01-Jan-2007	8.650%		360	01-Jan-2006
90935511 1	220,500.00	217,727.55	01-Dec-2006	8.200%		360	01-Feb-2006
90992876 2	500,000.00	494,488.05	01-May-2006	8.750%		360	01-Feb-2006
91017475 2	117,000.00	116,216.56	01-Feb-2006	11.450%		360	01-Jan-2006
91092676 2	216,800.00	214,058.67	01-Dec-2006	8.350%		360	01-Jan-2006
91129478 1	40,000.00	39,668.13	01-Oct-2006	10.150%		360	01-Feb-2006
91182873 1	264,000.00	260,172.78	01-Oct-2006	7.650%		360	01-Jan-2006
91303636 1	246,792.00	243,280.27	01-May-2006	7.450%		360	01-Feb-2006
91416479 1	279,000.00	275,474.46	01-Dec-2006	8.500%		360	01-Feb-2006
91510396 1	70,400.00	69,978.63	01-Mar-2006	11.700%		360	01-Feb-2006
91589275 2	188,000.00	185,631.14	01-Jan-2007	8.075%		360	01-Feb-2006
TOTAL	114,219,265.00	112,893,797.56					
TOTAL	145,654,062.00	143,958,740.57					

Prepayment Report

VOLUNTARY PREPAYMENTS

	Group 2	Group 1	Total
<u>Current</u>			
Number of Paid in Full Loans	34	107	141
Number of Repurchased Loans	0	0	0
Total Number of Loans Prepaid in Full	34	107	141
Curtailments Amount	9,558.77	89,242.74	98,801.51
Paid in Full Balance	8,752,581.47	16,176,564.36	24,929,145.83
Repurchased Loans Balance	0.00	0.00	0.00
Total Prepayment Amount	8,762,140.24	16,265,807.10	25,027,947.34
<u>Cumulative</u>			
Number of Paid in Full Loans	1,358	3,960	5,318
Number of Repurchased Loans	17	22	39
Total Number of Loans Prepaid in Full	1,375	3,982	5,357
Paid in Full Balance	396,569,286.01	713,201,223.33	1,109,770,509.34
Repurchased Loans Balance	5,363,815.68	3,294,618.70	8,658,434.38
Curtailments Amount	701,805.81	2,124,992.21	2,826,798.02
Total Prepayment Amount	402,634,907.50	718,620,834.24	1,121,255,741.74

Total Prepayments by Groups

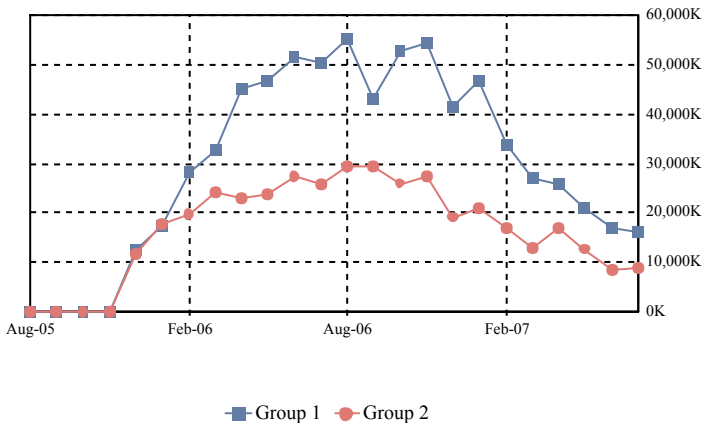

Total Prepayments

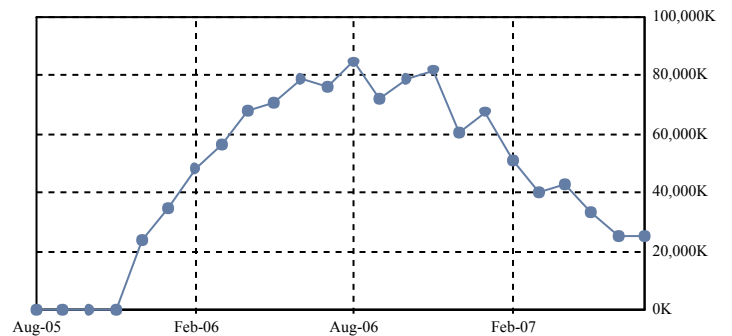

VOLUNTARY PREPAYMENTS RATES

	Group 2	Group 1	Total
SMM	1.70%	1.83%	1.78%
3 Months Avg SMM	1.92%	1.85%	1.88%
12 Months Avg SMM	2.62%	2.60%	2.60%
Avg SMM Since Cut-off	2.50%	2.34%	2.40%
CPR	18.58%	19.86%	19.42%
3 Months Avg CPR	20.73%	20.12%	20.33%
12 Months Avg CPR	27.26%	27.08%	27.14%
Avg CPR Since Cut-off	26.18%	24.77%	25.26%
PSA	447.70%	478.43%	467.95%
3 Months Avg PSA Approximation	524.80%	509.26%	514.61%
12 Months Avg PSA Approximation	894.02%	887.82%	889.95%
Avg PSA Since Cut-off Approximation	1,162.18%	1,099.04%	1,121.01%

CPR by Groups

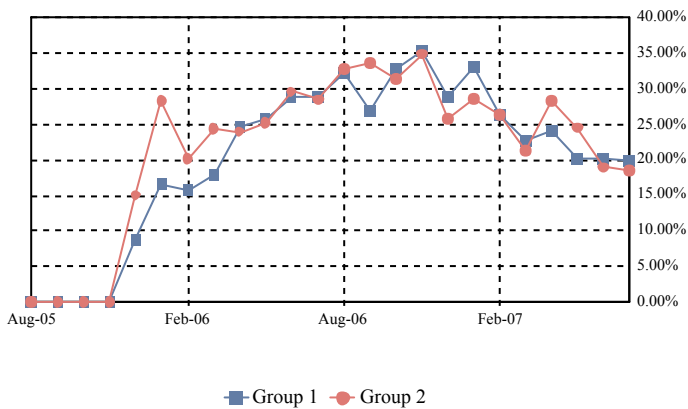

Total CPR

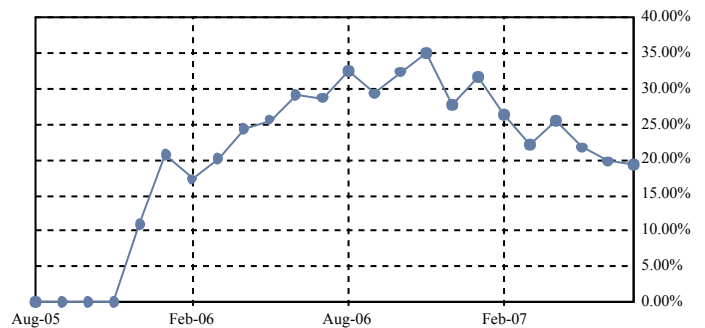

PSA by Groups

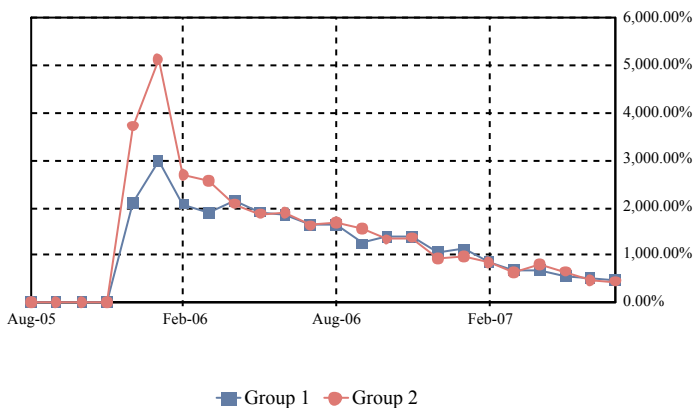

Total PSA

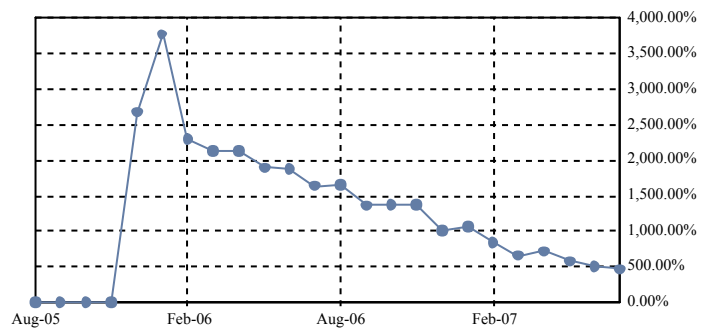

CPR Avg since Cut-Off by Groups

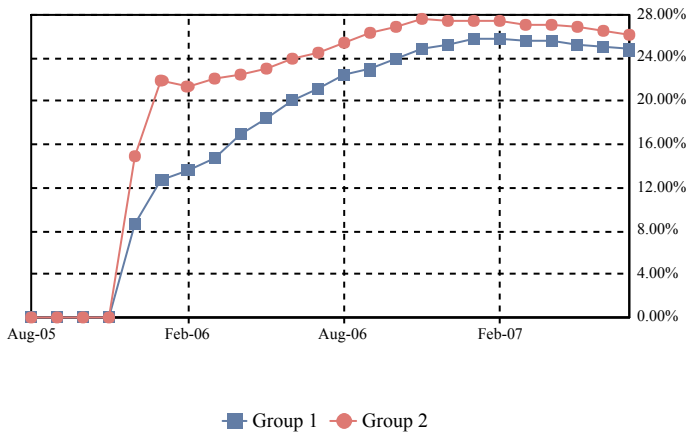

Total CPR Avg since Cut-Off

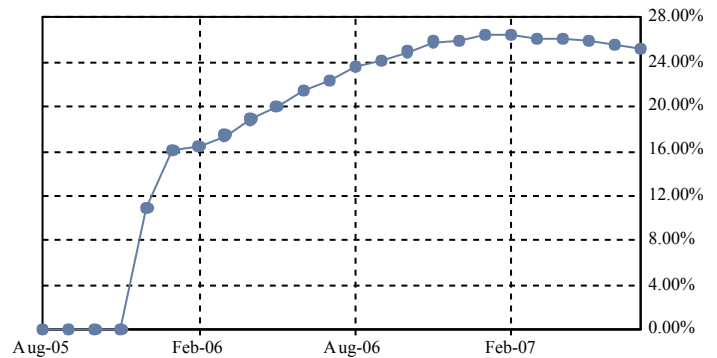

PSA Avg since Cut-Off by Groups

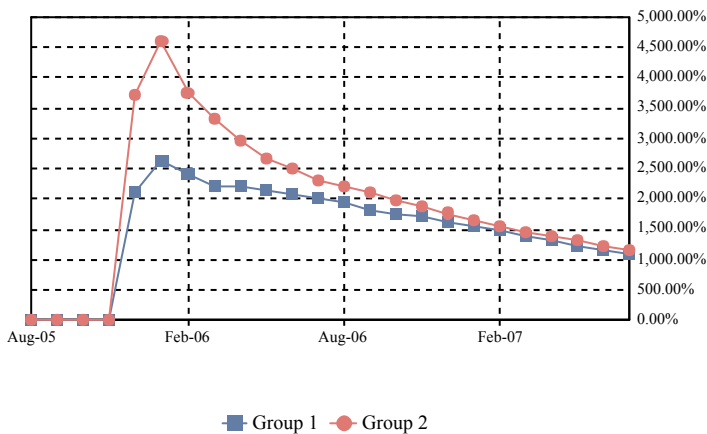

Total PSA Avg since Cut-Off

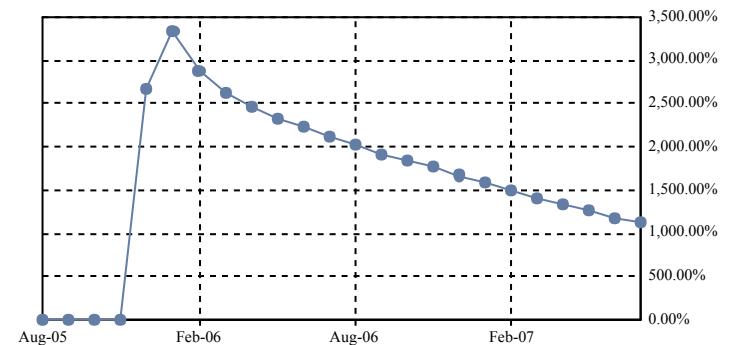

PREPAYMENT CALCULATION METHODOLOGY

Single Monthly Mortality (SMM): $(\text{Voluntary partial and full prepayments} + \text{Repurchases} + \text{Liquidation Balance}) / (\text{Beg Principal Balance} - \text{Sched Principal})$

Conditional Prepayment Rate (CPR): $1 - (1 - \text{SMM})^{12}$

PSA Standard Prepayment Model: $\text{CPR} / (0.20\% * \min(30, \text{WAS}))$

Average SMM over period between nth month and mth month (AvgSMMn,m): $1 - [(1 - \text{SMM}_n) * (1 - \text{SMM}_{n+1}) * \dots * (1 - \text{SMM}_m)]^{(1/\text{months in period } n,m)}$

Average CPR over period between the nth month and mth month (AvgCPRn,m): $1 - (1 - \text{AvgSMM}_{n,m})^{12}$

Average PSA Approximation over period between the nth month and mth month: $\text{AvgCPR}_{n,m} / (0.20\% * \text{Avg WAS}_{n,m})$

Average WASn,m: $(\min(30, \text{WAS}_n) + \min(30, \text{WAS}_{n+1}) + \dots + \min(30, \text{WAS}_m)) / (\text{number of months in the period } n,m)$

Weighted Average Seasoning (WAS)

Note: Prepayment rates are calculated since deal issue date and include partial and full voluntary prepayments and repurchases.

Dates correspond to distribution dates.

Prepayment Detail Report

Prepayment Detail Report - Mortgage Loans Prepaid in Full During Current Distribution								
Loan Number & Loan Group	Loan Status	Original Principal Balance	Prepayment Amount	Prepayment Date	Current Note Rate	State & LTV at Origination	Type Prepayment & Original Term	First Payment Date
75976472	1	308,000.00	307,741.58	05-Jul-2007	7.750%		Paid Off - 360	01-Jun-2005
78455516	2	400,500.00	390,987.93	15-Jun-2007	8.350%	OH - 90.00%	Paid Off - 360	01-Jul-2005
79068110	2	312,000.00	306,399.03	13-Jun-2007	7.350%	FL - 80.00%	Paid Off - 360	01-Sep-2005
80541253	2	156,750.00	153,741.51	05-Jul-2007	7.250%		Paid Off - 360	01-Aug-2005
82292657	1	90,950.00	89,349.97	18-Jun-2007	7.210%	NC - 85.00%	Paid Off - 360	01-Oct-2005
82601899	1	131,250.00	129,530.17	02-Jul-2007	8.450%	FL - 75.00%	Paid Off - 360	01-Nov-2005
82800178	2	345,000.00	340,040.81	15-Jun-2007	7.975%	IL - 83.13%	Paid Off - 360	01-Nov-2005
82814534	1	199,500.00	198,292.63	27-Jun-2007	11.925%	CT - 70.00%	Paid Off - 360	01-Dec-2005
82845777	1	159,125.00	156,593.14	02-Jul-2007	7.450%	FL - 95.00%	Paid Off - 360	01-Nov-2005
82901331	1	107,350.00	106,210.57	02-Jul-2007	9.550%	SC - 95.00%	Paid Off - 360	01-Nov-2005
83079137	1	245,000.00	239,446.85	20-Jun-2007	5.550%	FL - 72.49%	Paid Off - 360	01-Nov-2005
83100859	1	96,900.00	95,978.73	29-Jun-2007	10.450%	AZ - 85.00%	Paid Off - 360	01-Nov-2005
83188813	1	106,165.00	104,905.99	21-Jun-2007	8.950%	MO - 84.93%	Paid Off - 360	01-Nov-2005
83367334	2	368,000.00	367,999.19	26-Jun-2007	6.950%	NY - 80.00%	Paid Off - 360	01-Nov-2005
83413773	2	450,000.00	442,050.25	03-Jul-2007	6.900%	CA - 51.72%	Paid Off - 360	01-Nov-2005
83787457	2	385,656.00	385,656.00	02-Jul-2007	6.275%	CA - 80.00%	Paid Off - 360	01-Dec-2005
84085356	1	173,700.00	171,402.22	03-Jul-2007	8.750%	TN - 90.00%	Paid Off - 360	01-Oct-2005
84177997	1	119,200.00	119,092.53	29-Jun-2007	6.750%	FL - 80.00%	Paid Off - 360	01-Nov-2005
84745959	2	157,500.00	154,100.05	21-Jun-2007	6.100%	FL - 74.65%	Paid Off - 360	01-Oct-2005
84944958	1	235,000.00	231,083.00	21-Jun-2007	7.250%	CA - 62.67%	Paid Off - 360	01-Nov-2005
84972157	2	142,500.00	140,421.50	26-Jun-2007	7.900%	NY - 94.37%	Paid Off - 360	01-Nov-2005
85053874	1	62,000.00	61,068.91	26-Jun-2007	7.750%	MI - 67.39%	Paid Off - 360	01-Nov-2005
85126035	2	680,000.00	666,865.74	03-Jul-2007	6.700%	CA - 80.00%	Paid Off - 360	01-Oct-2005
85345239	1	258,400.00	255,343.12	25-Jun-2007	9.000%	WA - 95.00%	Paid Off - 360	01-Nov-2005
85464071	2	93,700.00	92,037.24	11-Jun-2007	7.150%	MD - 74.96%	Paid Off - 360	01-Oct-2005
85593317	1	245,000.00	240,671.71	12-Jun-2007	6.900%	UT - 72.06%	Paid Off - 360	01-Nov-2005
85637593	1	126,000.00	124,179.88	22-Jun-2007	7.950%	FL - 90.00%	Paid Off - 360	01-Nov-2005
85757839	1	148,200.00	144,127.03	21-Jun-2007	7.350%	NV - 65.00%	Paid Off - 360	01-Oct-2005
85812279	1	187,000.00	183,553.65	02-Jul-2007	6.950%		Paid Off - 360	01-Oct-2005
85847119	1	68,500.00	67,428.21	15-Jun-2007	7.537%	FL - 22.68%	Paid Off - 360	01-Nov-2005
86073392	1	195,000.00	192,473.88	22-Jun-2007	9.300%	CT - 65.00%	Paid Off - 360	01-Oct-2005
86164431	1	233,910.00	230,801.04	02-Jul-2007	8.375%	MD - 90.00%	Paid Off - 360	01-Nov-2005
86256674	1	78,750.00	77,159.14	11-Jun-2007	8.600%	NE - 72.92%	Paid Off - 360	01-Nov-2005
86274313	2	348,000.00	340,731.99	02-Jul-2007	6.000%	CA - 55.68%	Paid Off - 360	01-Nov-2005
86319753	1	121,125.00	118,964.63	18-Jun-2007	6.850%	AZ - 85.00%	Paid Off - 360	01-Nov-2005
86353877	1	69,600.00	68,437.93	11-Jun-2007	7.538%	OK - 80.00%	Paid Off - 360	01-Oct-2005
86397353	2	495,000.00	485,397.33	22-Jun-2007	6.400%	NY - 79.84%	Paid Off - 360	01-Nov-2005
86450277	1	206,100.00	203,479.65	15-Jun-2007	8.600%	IL - 90.00%	Paid Off - 360	01-Nov-2005
86592474	2	120,000.00	118,643.37	20-Jun-2007	9.450%	MD - 75.00%	Paid Off - 360	01-Oct-2005
86598950	1	195,000.00	191,636.92	20-Jun-2007	7.300%	WA - 78.31%	Paid Off - 360	01-Oct-2005

Prepayment Detail Report - Mortgage Loans Prepaid in Full During Current Distribution

Loan Number & Loan Group	Loan Status	Original Principal Balance	Prepayment Amount	Prepayment Date	Current Note Rate	State & LTV at Origination	Type Prepayment & Original Term	First Payment Date
86612512	1	259,250.00	254,693.12	11-Jun-2007	7.200%	WI - 85.00%	Paid Off - 360	01-Oct-2005
86622834	1	300,000.00	293,734.39	03-Jul-2007	6.000%	CA - 62.50%	Paid Off - 360	01-Nov-2005
86676632	1	85,600.00	84,211.54	12-Jun-2007	7.350%	MI - 80.00%	Paid Off - 360	01-Nov-2005
86729514	1	274,400.00	274,400.00	27-Jun-2007	6.450%	IL - 80.00%	Paid Off - 360	01-Nov-2005
86777877	1	229,000.00	226,494.40	14-Jun-2007	9.350%	NJ - 89.80%	Paid Off - 360	01-Nov-2005
86810751	1	90,000.00	87,921.81	21-Jun-2007	6.850%	FL - 51.43%	Paid Off - 360	01-Nov-2005
86923638	1	63,000.00	59,023.82	09-Jul-2007	7.700%	MO - 64.95%	Paid Off - 180	01-Nov-2005
86971033	2	504,000.00	504,000.00	02-Jul-2007	6.600%		Paid Off - 360	01-Oct-2005
86983590	1	137,200.00	134,866.26	19-Jun-2007	7.100%	AZ - 70.00%	Paid Off - 360	01-Nov-2005
87004073	1	116,000.00	114,055.82	27-Jun-2007	7.450%	FL - 80.00%	Paid Off - 360	01-Oct-2005
87004115	1	69,575.00	66,344.46	13-Jun-2007	7.250%	NC - 90.00%	Paid Off - 360	01-Oct-2005
87017711	1	91,000.00	89,506.87	19-Jun-2007	7.600%	CA - 70.00%	Paid Off - 360	01-Oct-2005
87041158	1	190,000.00	188,122.01	05-Jul-2007	9.850%	MD - 68.35%	Paid Off - 360	01-Nov-2005
87057873	1	255,000.00	247,382.12	14-Jun-2007	6.900%	IL - 82.79%	Paid Off - 360	01-Nov-2005
87097994	2	96,800.00	95,663.55	03-Jul-2007	9.000%	AZ - 80.00%	Paid Off - 360	01-Nov-2005
87133393	2	217,600.00	213,968.33	29-Jun-2007	7.200%	FL - 80.00%	Paid Off - 360	01-Nov-2005
87164273	1	110,000.00	108,426.33	19-Jun-2007	8.000%	ME - 65.87%	Paid Off - 360	01-Nov-2005
87195517	1	304,000.00	297,232.98	29-Jun-2007	5.650%	NY - 80.00%	Paid Off - 360	01-Nov-2005
87208278	2	112,500.00	110,996.30	12-Jun-2007	8.350%	AZ - 90.00%	Paid Off - 360	01-Nov-2005
87235271	1	215,000.00	211,418.26	02-Jul-2007	7.350%	AZ - 55.13%	Paid Off - 360	01-Nov-2005
87245155	1	180,000.00	176,995.98	29-Jun-2007	7.200%	NV - 80.00%	Paid Off - 360	01-Nov-2005
87248993	1	76,050.00	74,601.85	02-Jul-2007	6.500%	AZ - 65.00%	Paid Off - 360	01-Nov-2005
87288353	1	170,100.00	166,712.28	27-Jun-2007	7.000%	IL - 90.00%	Paid Off - 360	01-Nov-2005
87320677	1	80,000.00	78,962.44	20-Jun-2007	8.500%	FL - 50.00%	Paid Off - 360	01-Nov-2005
87387759	1	133,000.00	130,842.87	26-Jun-2007	7.350%	NJ - 61.86%	Paid Off - 360	01-Nov-2005
87397154	1	102,600.00	100,817.90	10-Jul-2007	6.990%	TN - 90.00%	Paid Off - 360	01-Nov-2005
87414710	1	60,000.00	59,133.32	03-Jul-2007	7.950%	MO - 80.00%	Paid Off - 360	01-Nov-2005
87421673	1	112,000.00	111,031.76	05-Jul-2007	10.500%	WA - 80.00%	Paid Off - 360	01-Nov-2005
87423315	1	163,000.00	160,037.91	28-Jun-2007	6.750%	MD - 75.81%	Paid Off - 360	01-Nov-2005
87437836	1	110,400.00	108,297.68	11-Jun-2007	6.500%	IL - 80.00%	Paid Off - 360	01-Nov-2005
87515631	1	150,000.00	148,054.75	05-Jul-2007	8.500%	CT - 84.75%	Paid Off - 360	01-Nov-2005
87544870	2	150,000.00	148,093.02	28-Jun-2007	8.600%	FL - 63.83%	Paid Off - 360	01-Nov-2005
87569190	2	113,000.00	112,110.63	05-Jul-2007	10.950%	CA - 20.00%	Paid Off - 360	01-Nov-2005
87606117	1	117,000.00	116,870.29	27-Jun-2007	7.150%	MD - 65.00%	Paid Off - 360	01-Nov-2005
87617072	1	109,000.00	107,248.97	09-Jul-2007	7.400%	FL - 52.15%	Paid Off - 360	01-Nov-2005
87639795	1	133,000.00	131,630.55	22-Jun-2007	9.650%		Paid Off - 360	01-Nov-2005
87646477	2	680,000.00	680,000.00	09-Jul-2007	6.900%	CA - 79.07%	Paid Off - 360	01-Nov-2005
87705398	1	110,400.00	108,431.14	22-Jun-2007	6.850%	NM - 80.00%	Paid Off - 360	01-Nov-2005
87709192	1	61,900.00	60,836.95	12-Jun-2007	7.050%	AZ - 55.52%	Paid Off - 360	01-Nov-2005
87741831	1	111,000.00	109,409.00	19-Jun-2007	7.990%	IL - 71.61%	Paid Off - 360	01-Nov-2005
87795795	1	195,000.00	191,146.34	27-Jun-2007	6.300%	UT - 67.24%	Paid Off - 360	01-Nov-2005
87856076	1	187,200.00	184,306.15	05-Jul-2007	7.600%	IL - 80.00%	Paid Off - 360	01-Nov-2005

Prepayment Detail Report - Mortgage Loans Prepaid in Full During Current Distribution

Loan Number & Loan Group	Loan Status	Original Principal Balance	Prepayment Amount	Prepayment Date	Current Note Rate	State & LTV at Origination	Type Prepayment & Original Term	First Payment Date
87888236	1	152,000.00	148,967.49	12-Jun-2007	6.250%	UT - 80.00%	Paid Off - 360	01-Nov-2005
87898037	1	225,000.00	220,550.72	09-Jul-2007	6.300%	NV - 79.51%	Paid Off - 360	01-Nov-2005
87913950	1	96,000.00	94,558.34	29-Jun-2007	7.750%	NM - 80.00%	Paid Off - 360	01-Nov-2005
87958633	1	191,100.00	188,707.35	28-Jun-2007	8.400%	IL - 70.00%	Paid Off - 360	01-Dec-2005
88003751	1	84,480.00	83,148.68	27-Jun-2007	7.500%	AZ - 66.00%	Paid Off - 360	01-Nov-2005
88075999	1	62,250.00	60,183.31	12-Jun-2007	8.200%	OK - 75.00%	Paid Off - 360	01-Nov-2005
88087911	1	67,500.00	66,379.30	27-Jun-2007	9.800%	FL - 90.00%	Paid Off - 360	01-Nov-2005
88092994	1	128,800.00	128,716.47	29-Jun-2007	6.875%	CO - 80.00%	Paid Off - 360	01-Nov-2005
88098793	1	116,000.00	114,231.22	15-Jun-2007	7.800%	CA - 80.00%	Paid Off - 360	01-Nov-2005
88139993	1	173,600.00	170,094.99	27-Jun-2007	6.250%	MD - 80.00%	Paid Off - 360	01-Nov-2005
88242078	1	92,500.00	91,097.43	02-Jul-2007	7.700%	IL - 79.06%	Paid Off - 360	01-Nov-2005
88262191	2	119,920.00	119,920.00	13-Jun-2007	7.650%	MD - 80.00%	Paid Off - 360	01-Nov-2005
88298591	2	92,000.00	91,268.17	26-Jun-2007	10.900%	NY - 20.00%	Paid Off - 360	01-Nov-2005
88347752	1	220,000.00	217,476.01	10-Jul-2007	8.550%		Paid Off - 360	01-Jan-2006
88385836	1	129,060.00	127,589.77	28-Jun-2007	9.150%	TX - 90.00%	Paid Off - 360	01-Nov-2005
88399035	1	132,000.00	129,700.80	12-Jun-2007	6.975%	WA - 80.00%	Paid Off - 360	01-Nov-2005
88599113	1	192,000.00	192,000.00	14-Jun-2007	6.700%	MD - 80.00%	Paid Off - 360	01-Nov-2005
88608674	1	35,400.00	35,179.17	03-Jul-2007	12.050%	FL - 20.00%	Paid Off - 360	01-Nov-2005
88655758	2	343,200.00	343,200.00	12-Jun-2007	6.800%	WI - 80.00%	Paid Off - 360	01-Nov-2005
88689039	1	25,500.00	25,324.85	09-Jul-2007	11.600%	ND - 20.00%	Paid Off - 360	01-Nov-2005
88699111	1	194,400.00	191,336.48	15-Jun-2007	7.500%	AZ - 80.00%	Paid Off - 360	01-Nov-2005
88770839	1	114,750.00	112,802.37	14-Jun-2007	6.825%		Paid Off - 360	01-Dec-2005
88773395	2	158,900.00	158,900.00	11-Jun-2007	6.250%	AZ - 70.00%	Paid Off - 360	01-Dec-2005
88784277	1	156,000.00	153,588.51	29-Jun-2007	7.600%	IL - 80.00%	Paid Off - 360	01-Nov-2005
88787437	1	39,000.00	38,762.03	02-Jul-2007	12.150%	IL - 20.00%	Paid Off - 360	01-Nov-2005
88846878	1	207,000.00	204,459.02	19-Jun-2007	8.500%	WA - 90.00%	Paid Off - 360	01-Dec-2005
88911839	1	260,000.00	255,851.08	03-Jul-2007	6.850%		Paid Off - 360	01-Jan-2006
88954995	2	136,800.00	134,575.49	12-Jun-2007	7.200%	NV - 90.00%	Paid Off - 360	01-Dec-2005
88957675	1	230,000.00	226,877.02	03-Jul-2007	7.987%		Paid Off - 360	01-Dec-2005
88979075	1	112,000.00	109,456.79	10-Jul-2007	6.350%		Paid Off - 360	01-Jan-2006
89216071	1	198,800.00	195,917.92	19-Jun-2007	7.650%	MA - 80.00%	Paid Off - 360	01-Dec-2005
89218432	1	49,700.00	49,416.38	19-Jun-2007	12.200%		Paid Off - 360	01-Dec-2005
89229439	2	129,600.00	127,841.30	10-Jul-2007	7.990%		Paid Off - 360	01-Dec-2005
89350391	1	103,700.00	102,453.18	13-Jun-2007	8.800%		Paid Off - 360	01-Jan-2006
89429872	1	296,000.00	296,000.00	19-Jun-2007	6.250%		Paid Off - 360	01-Dec-2005
89450514	1	235,000.00	231,593.22	05-Jul-2007	7.650%	RI - 62.67%	Paid Off - 360	01-Dec-2005
89481279	1	132,000.00	131,313.97	29-Jun-2007	6.900%		Paid Off - 360	01-Jan-2006
89500870	2	388,000.00	388,000.00	10-Jul-2007	6.700%		Paid Off - 360	01-Jan-2006
89503114	1	97,000.00	96,367.81	10-Jul-2007	11.300%		Paid Off - 360	01-Jan-2006
89684799	2	123,900.00	121,707.98	11-Jun-2007	6.300%	AZ - 70.00%	Paid Off - 360	01-Jan-2006
89842710	2	380,000.00	372,997.40	26-Jun-2007	6.150%		Paid Off - 360	01-Jan-2006
90125311	1	219,200.00	215,693.29	13-Jun-2007	6.900%		Paid Off - 360	01-Jan-2006

Prepayment Detail Report - Mortgage Loans Prepaid in Full During Current Distribution

Loan Number & Loan Group	Loan Status	Original Principal Balance	Prepayment Amount	Prepayment Date	Current Note Rate	State & LTV at Origination	Type Prepayment & Original Term	First Payment Date
90127598	1	242,250.00	238,310.66	21-Jun-2007	6.750%		Paid Off - 360	01-Jan-2006
90129156	2	36,200.00	35,865.94	15-Jun-2007	10.000%		Paid Off - 360	01-Dec-2005
90159633	1	79,000.00	77,626.99	06-Jul-2007	6.700%		Paid Off - 360	01-Dec-2005
90164872	1	181,800.00	179,444.04	29-Jun-2007	8.225%	WI - 85.35%	Paid Off - 360	01-Dec-2005
90182395	1	340,000.00	333,956.88	09-Jul-2007	6.275%		Paid Off - 360	01-Jan-2006
90294190	1	120,000.00	116,139.41	21-Jun-2007	8.050%		Paid Off - 240	01-Jan-2006
90317678	2	164,800.00	162,311.17	25-Jun-2007	7.150%		Paid Off - 360	01-Jan-2006
90330630	1	128,218.00	126,348.45	21-Jun-2007	7.750%		Paid Off - 360	01-Jan-2006
90374190	1	251,200.00	247,693.92	14-Jun-2007	7.550%		Paid Off - 360	01-Jan-2006
90468554	1	188,000.00	185,341.04	02-Jul-2007	7.650%		Paid Off - 360	01-Jan-2006
90546953	1	147,460.00	146,071.92	29-Jun-2007	10.500%		Paid Off - 360	01-Jan-2006
90590118	2	38,440.00	38,099.25	14-Jun-2007	10.200%		Paid Off - 360	01-Jan-2006
90601394	1	180,000.00	177,320.51	10-Jul-2007	6.900%		Paid Off - 360	01-Feb-2006
90698796	2	407,991.00	407,991.00	06-Jul-2007	7.150%		Paid Off - 360	01-Jan-2006
91126953	1	162,000.00	160,302.64	29-Jun-2007	8.700%		Paid Off - 360	01-Feb-2006
91295311	1	157,400.00	155,683.81	19-Jun-2007	8.500%		Paid Off - 360	01-Feb-2006
91300152	1	156,000.00	154,373.72	02-Jul-2007	8.725%		Paid Off - 360	01-Feb-2006
TOTAL		25,266,725.00	24,929,145.83					

Realized Loss Report

COLLATERAL REALIZED LOSSES

	Group 2	Group 1	Total
<u>Current</u>			
Number of Loans Liquidated	8	55	63
Collateral Principal Realized Loss/(Gain) Amount	710,564.40	3,161,003.35	3,871,567.75
Collateral Interest Realized Loss/(Gain) Amount	13,661.38	133,617.06	147,278.44
Net Liquidation Proceeds	1,955,391.30	4,044,252.14	5,999,643.44
<u>Cumulative</u>			
Number of Loans Liquidated	82	277	359
Collateral Realized Loss/(Gain) Amount	5,914,551.28	13,889,218.02	19,803,769.30
Net Liquidation Proceeds	14,678,581.37	25,427,607.79	40,106,189.16

Collateral Loss Severity Approximation by Groups

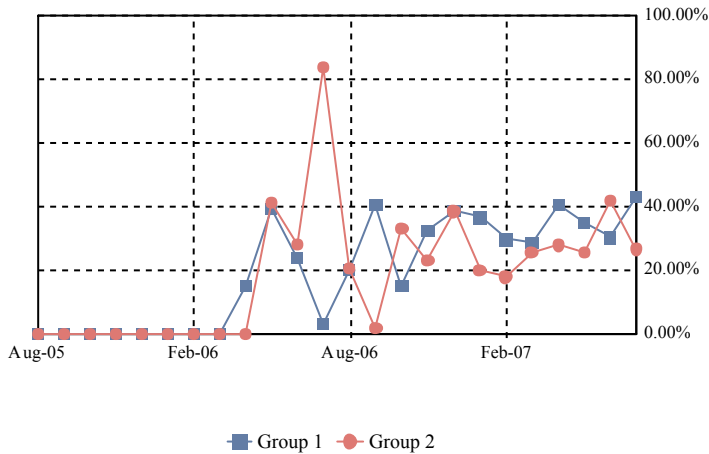

Collateral Loss Severity Approximation

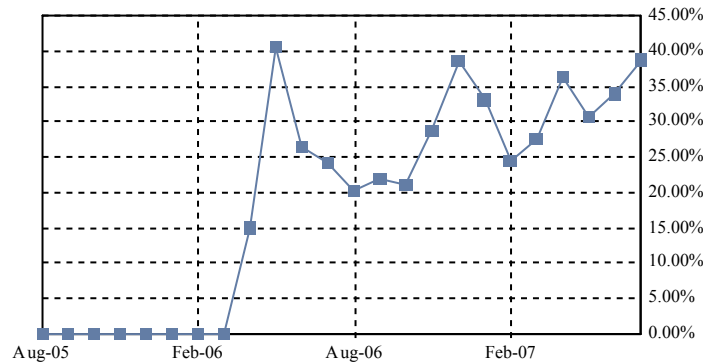

DEFAULT SPEEDS

	Group 2	Group 1	Total
MDR	0.40%	0.57%	0.51%
3 Months Avg MDR	0.47%	0.49%	0.48%
12 Months Avg MDR	0.23%	0.23%	0.23%
Avg MDR Since Cut-off	0.14%	0.14%	0.14%
CDR	4.67%	6.61%	5.95%
3 Months Avg CDR	5.46%	5.70%	5.62%
12 Months Avg CDR	2.70%	2.72%	2.71%
Avg CDR Since Cut-off	1.67%	1.68%	1.67%
SDA	1,124.59%	1,591.49%	1,432.44%
3 Months Avg SDA Approximation	1,383.04%	1,441.98%	1,421.86%
12 Months Avg SDA Approximation	885.34%	891.12%	889.19%
Avg SDA Since Cut-off Approximation	741.13%	743.41%	742.70%
Loss Severity Approximation for Current Period	26.52%	43.07%	38.64%
3 Months Avg Loss Severity Approximation	31.62%	36.22%	34.68%
12 Months Avg Loss Severity Approximation	27.44%	35.07%	32.45%
Avg Loss Severity Approximation Since Cut-off	27.73%	34.55%	32.21%

CDR by Groups

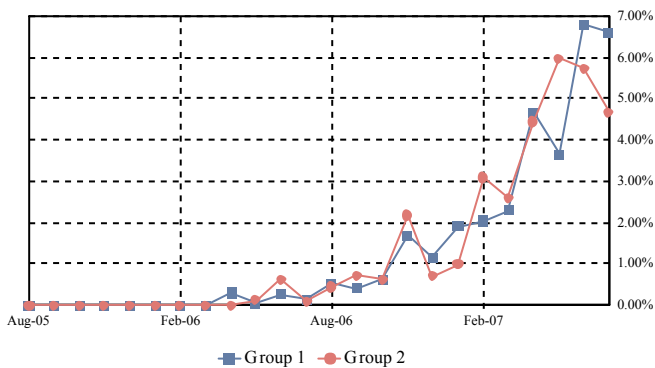

Total CDR

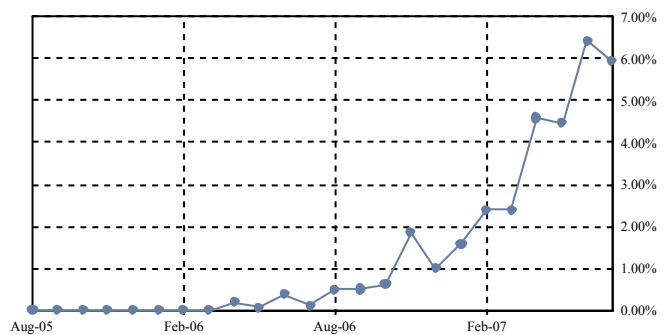

SDA by Groups

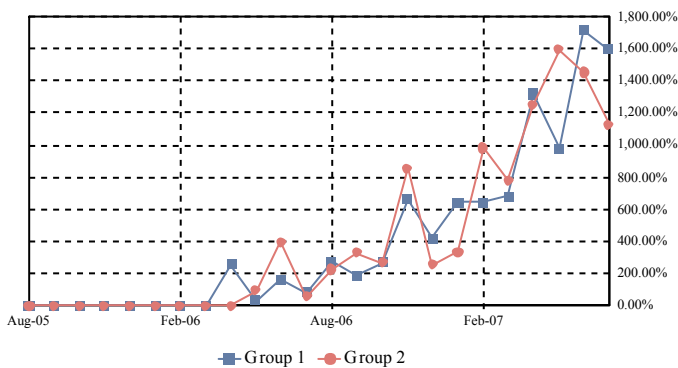

Total SDA

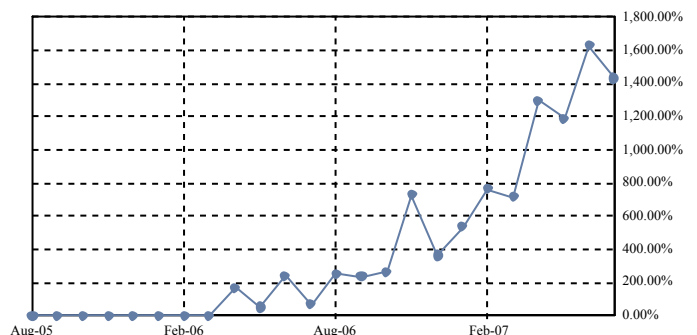

CDR Avg since Cut-Off by Groups

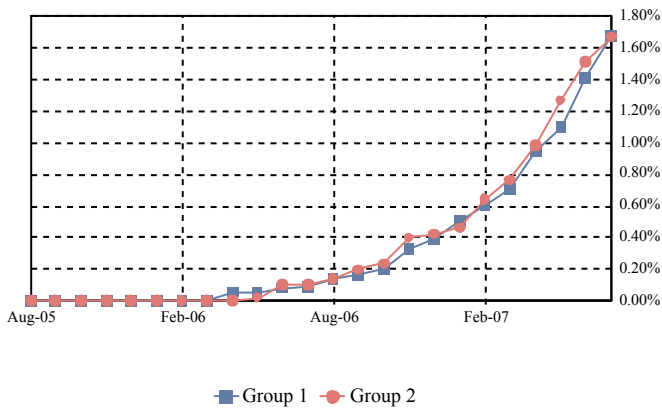

Total CDR Avg since Cut-Off

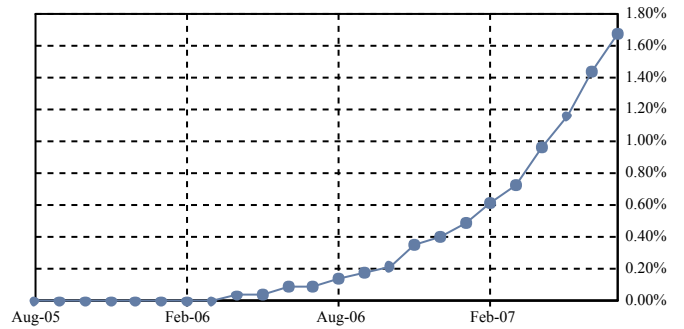

SDA Avg since Cut-Off by Groups

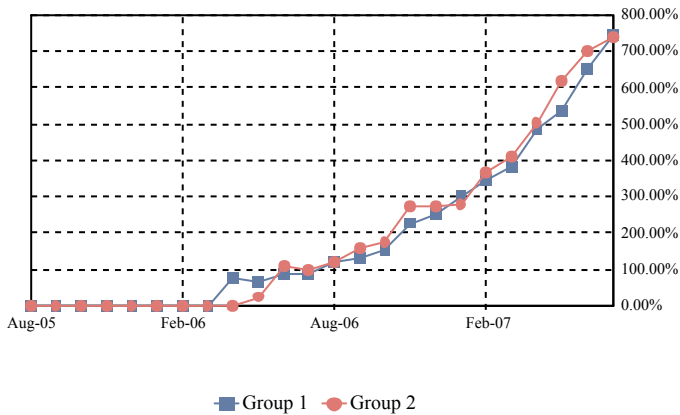

Total SDA Avg since Cut-Off

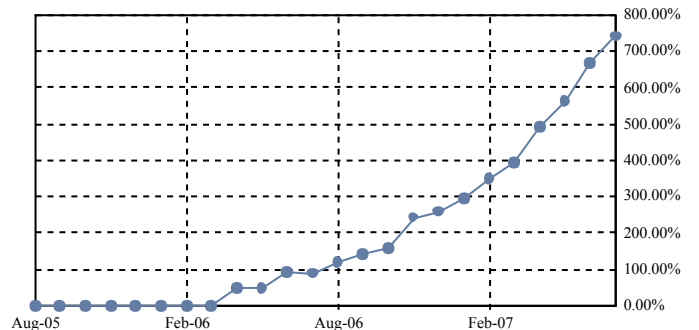

COLLATERAL REALIZED LOSS CALCULATION METHODOLOGY

Monthly Default Rate (MDR): $(\text{Beg Principal Balance of Liquidated Loans}) / (\text{Total Beg Principal Balance})$

Conditional Default Rate (CDR): $1 - ((1 - \text{MDR})^{12})$

SDA Standard Default Assumption: $\text{CDR} / \text{IF}(\text{WAS} < 61, \text{MIN}(30, \text{WAS}) * 0.02\%, \text{MAX}(0.03\%, \text{MIN}(30, \text{WAS}) * 0.02\% - 0.0095\% * (\text{WAS} - 60)))$

Average MDR over period between nth month and mth month (AvgMDR_{n,m}): $[(1 - \text{MDR}_n) * (1 - \text{MDR}_{n+1}) * \dots * (1 - \text{MDR}_m)]^{1 / \text{months in period } n,m}$

Average CDR over period between the nth month and mth month (AvgCDR_{n,m}): $1 - ((1 - \text{AvgMDR}_{n,m})^{12})$

Average SDA Approximation over period between the nth month and mth month:

$\text{AvgCDR}_{n,m} / \text{IF}(\text{Avg WAS}_{n,m} < 61, \text{MIN}(30, \text{Avg WAS}_{n,m}) * 0.02\%, \text{MAX}(0.03\%, \text{MIN}(30, \text{Avg WAS}_{n,m}) * 0.02\% - 0.0095\% * (\text{Avg WAS}_{n,m} - 60)))$

Average WAS_{n,m}: $(\text{WAS}_n + \text{WAS}_{n+1} + \dots + \text{WAS}_m) / (\text{number of months in the period } n,m)$

Loss Severity Approximation for current period: $\text{sum}(\text{Realized Loss Amount}) / \text{sum}(\text{Beg Principal Balance of Liquidated Loans})$

Average Loss Severity Approximation over period between nth month and mth month: $\text{Avg}(\text{Loss Severity}_{n,m})$

Note: Default rates are calculated since deal issue date and include realized gains and additional realized losses and gains from prior periods.

Dates correspond to distribution dates.

Realized Loss Detail Report

Loan Number & Loan Group	Loan Status	Current Note Rate	State & LTV at Origination	Original Term	Prior Principal Balance	Realized Loss/(Gain) Revision	Realized Loss/(Gain)	Cumulative Realized Loss/(Gain)
80050990	1	REO	7.550%	OH - 85.00%	180	64,288.73	57,993.66	57,993.66
80477318	1		7.350%	OH - 95.00%	360	100,668.31	77,047.72	77,047.72
82792417	1		8.750%	FL - 95.00%	360	159,503.55	56,056.41	56,056.41
83424572	1	Forcls	12.200%		360	26,837.01	31,033.42	31,033.42
83758417	1	REO	9.800%	MO - 90.00%	360	80,234.68	44,914.90	44,914.90
83890673	1	REO	8.500%	GA - 95.00%	360	65,591.24	37,277.72	37,277.72
83935593	1	REO	9.150%	IA - 95.00%	360	87,191.84	65,073.04	65,073.04
85767358	1	REO	7.000%		360	238,787.49	71,331.26	71,331.26
86053113	1		8.700%	WI - 90.00%	360	62,214.67	72,536.83	72,536.83
86391711	1		7.750%	OK - 80.00%	360	165,476.82	31,423.83	31,423.83
86398674	1		9.450%	IN - 90.00%	360	62,324.35	58,856.57	58,856.57
86490034	1		9.450%	IN - 90.00%	360	69,447.12	63,437.06	63,437.06
86540838	1		7.700%	NE - 80.00%	360	118,043.87	24,011.04	24,011.04
86543956	1	REO	9.350%	IL - 90.00%	360	169,128.99	76,932.41	76,932.41
86588159	1		9.750%	MI - 90.00%	360	64,144.97	77,964.35	77,964.35
86734753	1		10.100%	OK - 95.00%	360	112,871.14	40,086.05	40,086.05
86815115	1	REO	8.600%	WI - 70.00%	360	134,764.59	28,313.96	28,313.96
86850435	1		12.000%	FL - 20.00%	360	54,843.97	61,811.49	61,811.49
87047999	1	REO	9.200%	MI - 85.00%	360	111,774.94	103,090.68	103,090.68
87117677	1		8.400%	UT - 95.00%	360	126,550.42	15,846.53	15,846.53
87143954	1	REO	10.100%	MO - 90.00%	360	89,200.52	108,109.94	108,109.94
87150876	1	Forcls	8.000%	MD - 68.38%	360	183,339.21	6,303.86	6,303.86
87161550	1		9.825%	MI - 90.00%	360	60,146.40	57,563.26	57,563.26
87292470	1		7.525%	CA - 80.00%	360	284,000.00	33,981.65	33,981.65
87407193	1	REO	5.950%	NH - 78.32%	360	173,269.21	151,469.60	151,469.60
87461315	1		8.500%	IN - 90.00%	360	65,647.44	69,219.79	69,219.79
87672630	1		9.300%	MI - 90.00%	360	62,303.73	81,279.91	81,279.91
87677118	1		7.900%	NJ - 90.00%	360	150,768.24	34,280.69	34,280.69
87790796	1		8.175%	IA - 80.00%	360	120,313.36	30,002.44	30,002.44
87809836	1		7.450%	TX - 80.00%	360	109,430.64	15,629.00	15,629.00
87827515	1	REO	7.050%	CA - 80.00%	360	243,631.76	74,518.55	74,518.55
87857637	1	Forcls	12.150%	IL - 20.00%	360	46,498.32	29,468.91	29,468.91
87863031	1		6.800%	KS - 80.00%	360	126,481.39	18,686.27	18,686.27
87867719	1		11.100%	MI - 90.00%	360	125,039.06	87,266.96	87,266.96
87906590	1		8.200%	MN - 95.00%	360	226,737.43	80,334.63	80,334.63
88087796	1		6.850%	IA - 80.00%	360	298,578.72	55,002.73	55,002.73
88110952	1	Forcls	12.200%	CA - 20.00%	360	68,185.86	75,493.97	75,493.97
88250634	1		8.300%	WI - 90.00%	360	115,421.80	59,882.93	59,882.93
88279278	1		9.600%	TX - 20.00%	360	25,482.00	28,718.37	28,718.37
88296439	1		9.800%		360	63,113.29	63,212.91	63,212.91
88308630	1	REO	8.800%	MA - 90.00%	360	216,028.04	101,994.82	101,994.82
88334917	1		11.450%	MO - 90.00%	360	64,340.07	76,767.14	76,767.14
88500152	1		7.400%	AZ - 80.00%	360	223,999.34	60,523.44	60,523.44
88643077	1		9.400%	MI - 90.00%	360	59,681.45	75,376.00	75,376.00
88899315	1	Forcls	9.300%	NE - 95.00%	360	117,390.00	12,663.56	12,663.56
89213276	1		8.950%	TX - 90.00%	360	186,878.98	18,924.30	18,924.30
89546790	1	Forcls	10.500%	MI - 90.00%	360	108,773.68	50,262.65	50,262.65
89622831	1		8.500%		360	349,062.05	204,566.04	204,566.04
89636351	1		10.850%	TX - 90.00%	360	160,768.69	56,434.74	56,434.74
89812390	1	REO	8.850%		360	195,733.03	127,323.79	127,323.79
89969034	1		9.450%		360	59,806.49	66,063.38	66,063.38
90352592	1		7.000%		360	208,517.98	40,325.84	40,325.84
90695396	1		6.950%		360	255,928.99	83,701.74	83,701.74

Loan Number & Loan Group	Loan Status	Current Note Rate	State & LTV at Origination	Original Term	Prior Principal Balance	Realized Loss/(Gain) Revision	Realized Loss/(Gain)	Cumulative Realized Loss/(Gain)
90967159 1	Forcls	7.200%		360	287,621.25		44,689.79	44,689.79
91490953 1		10.650%		360	132,065.43		7,706.85	7,706.85
78154911 1			LA - 85.00%	360		Revision	7,949.69	7,949.69
79037750 1			OH - 90.00%	360		Revision	39.43	39.43
82875774 1			MO - 85.00%	360		Revision	12.26	12.26
83262493 1			TX - 90.00%	360		Revision	385.48	385.48
83716936 1			IN - 90.00%	360		Revision	125.00	125.00
85969871 1			MO - 90.00%	360		Revision	82.42	82.42
86254638 1			FL - 90.00%	360		Revision	19.00	19.00
86335031 1			OH - 100.00%	360		Revision	(524.24)	(524.24)
86474038 1			NY - 75.00%	360		Revision	188.10	188.10
86530110 1			WI - 95.00%	360		Revision	19.00	19.00
86921558 1			AZ - 90.00%	360		Revision	72.59	72.59
87077475 1			NV - 80.00%	360		Revision	375.41	375.41
87212999 1			IN - 90.00%	360		Revision	143.60	143.60
87269791 1			TX - 80.00%	360		Revision	268.07	268.07
87378279 1			MO - 70.00%	360		Revision	100.00	100.00
87467155 1			AZ - 80.00%	360		Revision	39.00	39.00
87620753 1			MN - 67.44%	360		Revision	425.00	425.00
87622031 1			MD - 80.00%	360		Revision	8.50	8.50
87676672 1			MO - 80.00%	360		Revision	50.00	50.00
87730677 1			MN - 80.00%	360		Revision	974.75	974.75
87745998 1			NV - 80.00%	360		Revision	766.88	766.88
87753034 1			MI - 90.00%	360		Revision	34.00	34.00
87940557 1			NC - 90.00%	360		Revision	35.60	35.60
88007273 1			CA - 80.00%	360		Revision	13.44	13.44
88278197 1			WA - 80.00%	360		Revision	17.50	17.50
88280797 1			CA - 83.79%	360		Revision	172.69	172.69
88506399 1				360		Revision	75.71	75.71
88586631 1			WI - 80.00%	360		Revision	19.00	19.00
88681556 1			TX - 89.00%	360		Revision	65.21	65.21
88838073 1			MN - 80.00%	360		Revision	147.89	147.89
88919634 1			MI - 75.00%	360		Revision	(967.18)	(967.18)
89346597 1			PA - 80.00%	360		Revision	215.43	215.43
89373757 1			AZ - 80.00%	360		Revision	91.92	91.92
90287277 1			AZ - 75.00%	360		Revision	235.10	235.10
90352071 1				360		Revision	61.96	61.96
90460395 1				360		Revision	33.00	33.00
90783432 1				360		Revision	161.73	161.73
91003913 1				360		Revision	(101.90)	(101.90)
86734712 2		8.200%	CA - 84.44%	360	637,113.52		50,601.33	50,601.33
87624391 2	REO	10.750%	AL - 90.00%	360	96,445.59		79,137.56	79,137.56
87947230 2		6.990%	CA - 84.23%	360	401,227.52		105,091.50	105,091.50
88098470 2		8.700%	CA - 80.00%	360	406,865.05		89,737.73	89,737.73
88264072 2		11.950%	CA - 20.00%	360	104,927.38		114,785.56	114,785.56
89381594 2		7.800%		360	348,000.00		156,168.61	156,168.61
89503478 2		6.500%		360	501,585.13		71,948.85	71,948.85
90001553 2		8.992%		360	183,452.89		52,951.44	52,951.44
81696155 2			MI - 79.83%	360		Revision	1,449.25	1,449.25
83965798 2			OH - 85.00%	360		Revision	179.36	179.36
84997477 2			OH - 75.00%	360		Revision	65.00	65.00
87003034 2			MN - 80.00%	360		Revision	258.50	258.50
87300638 2			CA - 80.00%	360		Revision	(1,000.38)	(1,000.38)

Loan Number & Loan Group	Loan Status	Current Note Rate	State & LTV at Origination	Original Term	Prior Principal Balance	Realized Loss/(Gain) Revision	Realized Loss/(Gain)	Cumulative Realized Loss/(Gain)
87614756	2		CA - 20.00%	360		Revision	8.50	8.50
88310594	2		CO - 90.00%	360		Revision	7.96	7.96
88611199	2		AK - 80.00%	360		Revision	147.08	147.08
88913751	2		CA - 80.00%	360		Revision	328.20	328.20
88923198	2		AZ - 80.00%	360		Revision	152.20	152.20
89821037	2			360		Revision	1,240.00	1,240.00
90385675	2		CA - 80.00%	360		Revision	967.53	967.53
TOTAL					10,018,489.63		4,018,846.18	4,018,846.18

Triggers and Adj. Cert. Report

TRIGGER EVENTS			
	Group 2	Group 1	Total
Stepdown Date Occurred? (0=No,1=Yes)			No
Distribution Date November 2008			
Credit Enhancement Percentage (For Stepdown Date)			25.8700%
Applicable Percentage			31.8000%
Trigger Event In Effect? (0=No,1=Yes)			No
60+ days Delinquency Balance			312,466,900.68
Ending Pool Balance			1,929,756,429.98
Delinquency Percentage			16.1920%
Prior Balance of Mezzanine and C Class			499,228,302.10
Prior Pool Balance	674,122,741.31	1,292,029,325.15	1,966,152,066.46
Prior Credit Enhancement Percentage			25.3911%
Applicable % of Prior Credit Enhancement Percentage			49.0000%
Cumulative Realized Loss	5,914,551.28	13,889,218.02	19,803,769.30
Realized Loss Percentage			0.6140%
Applicable % (On and After Stepdown Date)			100.0000%

ADJUSTABLE RATE CERTIFICATE INFORMATION			
<i>SPACE INTENTIONALLY LEFT BLANK</i>			

ADDITIONAL INFORMATION			
	Group 2	Group 1	Total
Current LIBOR Rate			5.320000%
Next LIBOR Rate			5.32%

Additional Certificate Report

ADDITIONAL CERTIFICATE REPORT						
CLASS				Next Pass Through Rate	NET WAC Shortfall CarryOver	NET WAC Shortfall Paid
A-1A1				5.440%	\$0.00	\$0.00
A-1A2				5.570%	\$0.00	\$0.00
A-1A3				5.680%	\$0.00	\$0.00
A-1B				5.550%	\$0.00	\$0.00
A-2A				5.460%	\$0.00	\$0.00
A-2B				5.510%	\$0.00	\$0.00
A-2C				5.620%	\$0.00	\$0.00
A-2D				5.700%	\$0.00	\$0.00
M-1				5.820%	\$0.00	\$0.00
M-2				5.920%	\$0.00	\$0.00
M-3				5.980%	\$0.00	\$0.00
M-4				6.080%	\$0.00	\$0.00
M-5				6.320%	\$0.00	\$0.00
M-6				6.970%	\$0.00	\$0.00
M-7				7.320%	\$0.00	\$0.00
M-8				7.820%	\$0.00	\$0.00
CE				0.000%	\$0.00	\$0.00
P				0.000%	\$0.00	\$0.00
R				0.000%	\$0.00	\$0.00
R-X				0.000%	\$0.00	\$0.00
SWAP-IO				0.000%	\$0.00	\$0.00