

#### External Parties

**Seller**

Long Beach Mortgage Corp.

**Servicer(s)**

Long Beach Mortgage

**Underwriter(s)**

Wamu Capital Corp

Credit Suisse First Boston (Europe) Limited

#### Table of Contents

	Page
1. Certificate Payment Report	2
2. Collection Account Report	6
3. Credit Enhancement Report	8
4. Collateral Report	9
5. Delinquency Report	12
6. REO Report	16
7. Foreclosure Report	24
8. Prepayment Report	33
9. Prepayment Detail Report	36
10. Realized Loss Report	45
11. Realized Loss Detail Report	48
12. Triggers and Adj. Cert. Report	50
13. Additional Certificate Report	51

Total Number of Pages 51

#### Dates

Cut-Off Date: August 01, 2005

Close Date: August 30, 2005

First Distribution Date: September 26, 2005

Distribution Date: July 25, 2007

Record Date: June 29, 2007

July 24, 2007

#### Contacts

Manuel Rivas

Administrator

(714) 247-6265

Manuel.Rivas@db.com

Address:

1761 E. St. Andrew Place, Santa Ana, CA 92705

Factor Information: (800) 735-7777

Main Phone Number: (714) 247-6000

<https://www.tss.db.com/invr>

## Mortgage Pass-Through Certificates

July 25, 2007 Distribution

### Certificate Payment Report

Current Period Distribution -									
Class	Class Type	Original Face Value	Prior Principal Balance	Interest	Principal	Total Distribution	Realized Loss	Deferred Interest	Current Principal Balance
			(1)	(2)	(3)	(4)=(2)+(3)	(5)	(6)	(7)=(1)-(3)-(5)+(6)
I-A1	SR	280,596,000.00	93,988,655.56	437,047.25	8,876,480.58	9,313,527.83	0.00	0.00	85,112,174.98
I-A2	SR	70,149,000.00	23,497,163.91	110,045.05	2,219,120.15	2,329,165.20	0.00	0.00	21,278,043.76
II-A1	SR	541,238,000.00	164,883,830.08	765,335.78	17,242,150.19	18,007,485.97	0.00	0.00	147,641,679.89
II-A2	SR	135,310,000.00	41,221,109.84	193,395.71	4,310,553.48	4,503,949.19	0.00	0.00	36,910,556.36
III-A1	SR	325,000,000.00	97,626,718.01	447,455.79	11,503,568.02	11,951,023.81	0.00	0.00	86,123,149.99
III-A1A	SR	47,803,000.00	14,359,538.47	67,489.83	1,692,015.57	1,759,505.40	0.00	0.00	12,667,522.90
III-A2	SR	402,335,000.00	0.00	0.00	0.00	0.00	0.00	0.00	0.00
III-A3	SR	303,698,000.00	192,374,368.48	896,143.93	25,987,692.82	26,883,836.75	0.00	0.00	166,386,675.66
III-A4	SR	28,174,000.00	28,174,000.00	133,591.72	0.00	133,591.72	0.00	0.00	28,174,000.00
M-1	MEZ/SEQ/SUB	144,675,000.00	144,675,000.00	698,056.88	0.00	698,056.88	0.00	0.00	144,675,000.00
M-2	MEZ/SEQ/SUB	84,049,000.00	84,049,000.00	406,937.24	0.00	406,937.24	0.00	0.00	84,049,000.00
M-3	MEZ/SEQ/SUB	55,114,000.00	55,114,000.00	268,221.47	0.00	268,221.47	0.00	0.00	55,114,000.00
M-4	MEZ/SEQ/SUB	41,336,000.00	41,336,000.00	204,268.73	0.00	204,268.73	0.00	0.00	41,336,000.00
M-5	MEZ/SEQ/SUB	41,336,000.00	41,336,000.00	205,302.13	0.00	205,302.13	0.00	0.00	41,336,000.00
M-6	MEZ/SEQ/SUB	37,202,000.00	37,202,000.00	187,250.07	0.00	187,250.07	0.00	0.00	37,202,000.00
M-7	MEZ/SEQ/SUB	34,446,000.00	34,446,000.00	187,156.60	0.00	187,156.60	0.00	0.00	34,446,000.00
M-8	MEZ/SEQ/SUB	28,935,000.00	28,935,000.00	162,036.00	0.00	162,036.00	0.00	0.00	28,935,000.00
M-9	MEZ/SEQ/SUB	27,557,000.00	27,557,000.00	163,504.87	0.00	163,504.87	0.00	0.00	27,557,000.00
M-10	MEZ/SEQ/SUB	22,046,000.00	22,046,000.00	143,666.43	0.00	143,666.43	0.00	0.00	22,046,000.00
B-1	NOF/SEQ/SUB	27,557,000.00	27,557,000.00	179,579.78	0.00	179,579.78	0.00	0.00	27,557,000.00
B-2	NOF/SEQ/SUB	28,935,000.00	28,935,000.00	176,503.50	0.00	176,503.50	0.00	0.00	28,935,000.00
B-3	NOF/SEQ/SUB	26,179,000.00	26,179,000.00	170,599.82	0.00	170,599.82	0.00	0.00	26,179,000.00
C	NOF/SUB	22,046,568.32	15,717,355.73	0.00	0.00	0.00	645,143.17	0.00	15,072,212.56
P	NOF	100.00	100.00	74,328.18	0.00	74,328.18	0.00	0.00	100.00
R	NOF	0.00	0.00	0.00	0.00	0.00	0.00	0.00	0.00
R-CX	NOF/RES	0.00	0.00	0.00	0.00	0.00	0.00	0.00	0.00
R-PX	NOF/RES	0.00	0.00	0.00	0.00	0.00	0.00	0.00	0.00
<b>Total</b>		<b>2,755,716,668.32</b>	<b>1,271,209,840.08</b>	<b>6,277,916.76</b>	<b>71,831,580.81</b>	<b>78,109,497.57</b>	<b>645,143.17</b>	<b>0.00</b>	<b>1,198,733,116.10</b>

## Mortgage Pass-Through Certificates

July 25, 2007 Distribution

Interest Accrual Detail				Current Period Factor Information per \$1,000 of Original Face Value						
Class	Period Starting	Period Ending	Method	Cusip	Orig. Principal (with Notional) Balance	Prior Principal Balance	Interest	Principal	Total Distribution	Current Principal Balance
					(1)	(1)	(2)	(3)	(4)=(2)+(3)	(5)
I-A1	06/25/07	07/24/07	A-Act/360	542514NM2	280,596,000.00	334.960782	1.557568	31.634380	33.191948	303.326402
I-A2	06/25/07	07/24/07	A-Act/360	542514MV3	70,149,000.00	334.960782	1.568733	31.634380	33.203113	303.326402
II-A1	06/25/07	07/24/07	A-Act/360	542514NN0	541,238,000.00	304.642006	1.414047	31.856873	33.270920	272.785133
II-A2	06/25/07	07/24/07	A-Act/360	542514NP5	135,310,000.00	304.642006	1.429279	31.856873	33.286152	272.785133
III-A1	06/25/07	07/24/07	A-Act/360	542514MW1	325,000,000.00	300.389902	1.376787	35.395594	36.772381	264.994308
III-A1A	06/25/07	07/24/07	A-Act/360	542514MX9	47,803,000.00	300.389902	1.411833	35.395594	36.807426	264.994308
III-A2	06/25/07	07/24/07	A-Act/360	542514MY7	402,335,000.00	0.000000	0.000000	0.000000	0.000000	0.000000
III-A3	06/25/07	07/24/07	A-Act/360	542514MZ4	303,698,000.00	633.439695	2.950773	85.570840	88.521613	547.868855
III-A4	06/25/07	07/24/07	A-Act/360	542514NA8	28,174,000.00	1,000.000000	4.741667	0.000000	4.741667	1,000.000000
M-1	06/25/07	07/24/07	A-Act/360	542514NB6	144,675,000.00	1,000.000000	4.825000	0.000000	4.825000	1,000.000000
M-2	06/25/07	07/24/07	A-Act/360	542514NC4	84,049,000.00	1,000.000000	4.841667	0.000000	4.841667	1,000.000000
M-3	06/25/07	07/24/07	A-Act/360	542514ND2	55,114,000.00	1,000.000000	4.866667	0.000000	4.866667	1,000.000000
M-4	06/25/07	07/24/07	A-Act/360	542514NE0	41,336,000.00	1,000.000000	4.941667	0.000000	4.941667	1,000.000000
M-5	06/25/07	07/24/07	A-Act/360	542514NF7	41,336,000.00	1,000.000000	4.966667	0.000000	4.966667	1,000.000000
M-6	06/25/07	07/24/07	A-Act/360	542514NG5	37,202,000.00	1,000.000000	5.033333	0.000000	5.033333	1,000.000000
M-7	06/25/07	07/24/07	A-Act/360	542514NH3	34,446,000.00	1,000.000000	5.433333	0.000000	5.433333	1,000.000000
M-8	06/25/07	07/24/07	A-Act/360	542514NJ9	28,935,000.00	1,000.000000	5.600000	0.000000	5.600000	1,000.000000
M-9	06/25/07	07/24/07	A-Act/360	542514NK6	27,557,000.00	1,000.000000	5.933333	0.000000	5.933333	1,000.000000
M-10	06/25/07	07/24/07	A-Act/360	542514NL4	22,046,000.00	1,000.000000	6.516667	0.000000	6.516667	1,000.000000
B-1	06/25/07	07/24/07	A-Act/360	542514NQ3	27,557,000.00	1,000.000000	6.516667	0.000000	6.516667	1,000.000000
B-2	06/25/07	07/24/07	A-Act/360	542514NR1	28,935,000.00	1,000.000000	6.100000	0.000000	6.100000	1,000.000000
B-3	06/25/07	07/24/07	A-Act/360	542514NS9	26,179,000.00	1,000.000000	6.516667	0.000000	6.516667	1,000.000000
C	06/25/07	07/24/07	A-30/360	542514PJ7	22,046,568.32	712.916201	0.000000	0.000000	0.000000	683.653453
P	06/25/07	07/24/07	A-30/360	542514PK4	100.00	1,000.000000	743,281.800000	0.000000	743,281.800000	1,000.000000
R	06/25/07	07/24/07	A-30/360	542514PL2	0.00	0.000000	0.000000	0.000000	0.000000	0.000000
R-CX	06/25/07	07/24/07	A-30/360	542514PM0	0.00	0.000000	0.000000	0.000000	0.000000	0.000000
R-PX	06/25/07	07/24/07	A-30/360	542514PN8	0.00	0.000000	0.000000	0.000000	0.000000	0.000000

## Mortgage Pass-Through Certificates

July 25, 2007 Distribution

Distribution to Date -									
Class	Original Face Value	Interest	Unscheduled Principal	Scheduled Principal	Total Principal	Total Distribution	Realized Loss	Deferred Interest	Current Principal Balance
	(1)	(2)	(3)	(4)	(5)=(3)+(4)	(6)=(2)+(5)	(7)	(8)	(9)=(1)-(5)-(7)+(8)
I-A1	280,596,000.00	18,051,277.44	191,795,412.92	3,688,412.06	195,483,824.98	213,535,102.42	0.00	0.00	85,112,174.98
I-A2	70,149,000.00	4,548,579.92	47,948,853.21	922,103.02	48,870,956.24	53,419,536.16	0.00	0.00	21,278,043.76
II-A1	541,238,000.00	33,496,327.15	386,224,260.57	7,372,059.54	393,596,320.11	427,092,647.26	0.00	0.00	147,641,679.89
II-A2	135,310,000.00	8,474,150.54	96,556,421.93	1,843,021.70	98,399,443.64	106,873,594.18	0.00	0.00	36,910,556.36
III-A1	325,000,000.00	19,739,924.98	234,458,302.40	4,418,547.61	238,876,850.01	258,616,774.99	0.00	0.00	86,123,149.99
III-A1A	47,803,000.00	2,985,610.37	34,485,569.92	649,907.17	35,135,477.10	38,121,087.47	0.00	0.00	12,667,522.90
III-A2	402,335,000.00	13,087,132.85	394,489,730.97	7,845,269.02	402,334,999.99	415,422,132.84	0.00	0.00	0.00
III-A3	303,698,000.00	29,031,926.47	135,174,659.24	2,136,665.09	137,311,324.33	166,343,250.80	0.00	0.00	166,386,675.66
III-A4	28,174,000.00	2,881,282.69	0.00	0.00	0.00	2,881,282.69	0.00	0.00	28,174,000.00
M-1	144,675,000.00	15,074,442.18	0.07	0.00	0.07	15,074,442.25	0.00	0.00	144,675,000.00
M-2	84,049,000.00	8,789,908.87	0.00	0.00	0.00	8,789,908.87	0.00	0.00	84,049,000.00
M-3	55,114,000.00	5,795,738.64	0.00	0.00	0.00	5,795,738.64	0.00	0.00	55,114,000.00
M-4	41,336,000.00	4,418,574.52	0.00	0.00	0.00	4,418,574.52	0.00	0.00	41,336,000.00
M-5	41,336,000.00	4,442,480.49	0.00	0.00	0.00	4,442,480.49	0.00	0.00	41,336,000.00
M-6	37,202,000.00	4,055,563.24	0.00	0.00	0.00	4,055,563.24	0.00	0.00	37,202,000.00
M-7	34,446,000.00	4,068,262.10	0.00	0.00	0.00	4,068,262.10	0.00	0.00	34,446,000.00
M-8	28,935,000.00	3,522,983.88	0.00	0.00	0.00	3,522,983.88	0.00	0.00	28,935,000.00
M-9	27,557,000.00	3,542,386.64	0.00	0.00	0.00	3,542,386.64	0.00	0.00	27,557,000.00
M-10	22,046,000.00	3,072,837.55	0.00	0.00	0.00	3,072,837.55	0.00	0.00	22,046,000.00
B-1	27,557,000.00	3,840,977.27	0.00	0.00	0.00	3,840,977.27	0.00	0.00	27,557,000.00
B-2	28,935,000.00	3,813,543.50	0.00	0.00	0.00	3,813,543.50	0.00	0.00	28,935,000.00
B-3	26,179,000.00	3,648,907.48	0.00	0.00	0.00	3,648,907.48	0.00	0.00	26,179,000.00
C	22,046,568.32	45,950,426.81	(175,750.70)	(4,931.72)	834.97	45,951,261.78	7,155,038.15	181,517.35	15,072,212.56
P	100.00	15,961,633.95	0.00	0.00	0.00	15,961,633.95	0.00	0.00	100.00
R	0.00	0.00	0.00	0.00	0.00	0.00	0.00	0.00	0.00
R-CX	0.00	0.00	0.00	0.00	0.00	0.00	0.00	0.00	0.00
R-PX	0.00	0.00	0.00	0.00	0.00	0.00	0.00	0.00	0.00
<b>Total</b>	<b>2,755,716,668.32</b>	<b>162,294,879.53</b>	<b>1,520,957,460.53</b>	<b>28,871,053.49</b>	<b>1,550,010,031.44</b>	<b>1,812,304,910.97</b>	<b>7,155,038.15</b>	<b>181,517.35</b>	<b>1,198,733,116.10</b>

## Mortgage Pass-Through Certificates

July 25, 2007 Distribution

Interest Detail -									
Class	Pass Through Rate	Prior Principal (with Notional) Balance	Accrued Interest	Non-Supported Interest SF	Prior Unpaid Interest	Unscheduled Interest Adjustment	Optimal Interest	Paid or Deferred Interest	Current Unpaid Interest
			(1)	(2)	(3)	(4)	(5)=(1)-(2)+(3)+(4)	(6)	(7)=(5)-(6)
I-A1	5.58000%	93,988,655.56	437,047.25	0.00	0.00	0.00	437,047.25	437,047.25	0.00
I-A2	5.62000%	23,497,163.91	110,045.05	0.00	0.00	0.00	110,045.05	110,045.05	0.00
II-A1	5.57000%	164,883,830.08	765,335.78	0.00	0.00	0.00	765,335.78	765,335.78	0.00
II-A2	5.63000%	41,221,109.84	193,395.71	0.00	0.00	0.00	193,395.71	193,395.71	0.00
III-A1	5.50000%	97,626,718.01	447,455.79	0.00	0.00	0.00	447,455.79	447,455.79	0.00
III-A1A	5.64000%	14,359,538.47	67,489.83	0.00	0.00	0.00	67,489.83	67,489.83	0.00
III-A2	0.00000%	0.00	0.00	0.00	0.00	0.00	0.00	0.00	0.00
III-A3	5.59000%	192,374,368.48	896,143.93	0.00	0.00	0.00	896,143.93	896,143.93	0.00
III-A4	5.69000%	28,174,000.00	133,591.72	0.00	0.00	0.00	133,591.72	133,591.72	0.00
M-1	5.79000%	144,675,000.00	698,056.88	0.00	0.00	0.00	698,056.88	698,056.88	0.00
M-2	5.81000%	84,049,000.00	406,937.24	0.00	0.00	0.00	406,937.24	406,937.24	0.00
M-3	5.84000%	55,114,000.00	268,221.47	0.00	0.00	0.00	268,221.47	268,221.47	0.00
M-4	5.93000%	41,336,000.00	204,268.73	0.00	0.00	0.00	204,268.73	204,268.73	0.00
M-5	5.96000%	41,336,000.00	205,302.13	0.00	0.00	0.00	205,302.13	205,302.13	0.00
M-6	6.04000%	37,202,000.00	187,250.07	0.00	0.00	0.00	187,250.07	187,250.07	0.00
M-7	6.52000%	34,446,000.00	187,156.60	0.00	0.00	0.00	187,156.60	187,156.60	0.00
M-8	6.72000%	28,935,000.00	162,036.00	0.00	0.00	0.00	162,036.00	162,036.00	0.00
M-9	7.12000%	27,557,000.00	163,504.87	0.00	0.00	0.00	163,504.87	163,504.87	0.00
M-10	7.82000%	22,046,000.00	143,666.43	0.00	0.00	0.00	143,666.43	143,666.43	0.00
B-1	7.82000%	27,557,000.00	179,579.78	0.00	0.00	0.00	179,579.78	179,579.78	0.00
B-2	7.32000%	28,935,000.00	176,503.50	0.00	0.00	0.00	176,503.50	176,503.50	0.00
B-3	7.82000%	26,179,000.00	170,599.82	0.00	0.00	0.00	170,599.82	170,599.82	0.00
C	0.00000%	15,717,355.73	0.00	1,116.21	0.00	0.00	-1,116.21	0.00	0.00
P	0.00000%	100.00	0.00	0.00	0.00	0.00	0.00	74,328.18	0.00
R	0.00000%	0.00	0.00	0.00	0.00	0.00	0.00	0.00	0.00
R-CX	0.00000%	0.00	0.00	0.00	0.00	0.00	0.00	0.00	0.00
R-PX	0.00000%	0.00	0.00	0.00	0.00	0.00	0.00	0.00	0.00
<b>Total</b>		<b>1,271,209,840.08</b>	<b>6,203,588.58</b>	<b>1,116.21</b>	<b>0.00</b>	<b>0.00</b>	<b>6,202,472.37</b>	<b>6,277,916.76</b>	<b>0.00</b>

## Collection Account Report

SUMMARY				
	Group 3	Group 2	Group 1	Total
Principal Collections	37,984,335.13	20,893,227.78	10,756,094.32	69,633,657.23
Principal Withdrawals	0.00	0.00	0.00	0.00
Principal Other Accounts	0.00	0.00	0.00	0.00
<b>TOTAL NET PRINCIPAL</b>	<b>37,984,335.13</b>	<b>20,893,227.78</b>	<b>10,756,094.32</b>	<b>69,633,657.23</b>
Interest Collections	4,286,881.09	2,747,327.21	1,563,834.48	8,598,042.79
Interest Withdrawals	0.00	0.00	0.00	0.00
Interest Fees	(89,879.24)	(63,783.53)	(36,359.41)	(190,022.18)
Interest Other Accounts	0.00	38,903.59	35,424.59	67,819.73
<b>TOTAL NET INTEREST</b>	<b>4,197,001.85</b>	<b>2,722,447.27</b>	<b>1,562,899.66</b>	<b>8,475,840.34</b>
<b>TOTAL AVAILABLE FUNDS FOR DISTRIBUTION</b>	<b>42,181,336.99</b>	<b>23,615,675.05</b>	<b>12,318,993.98</b>	<b>78,109,497.57</b>

PRINCIPAL - COLLECTIONS				
	Group 3	Group 2	Group 1	Total
Scheduled Principal Received	376,933.63	251,535.76	136,226.02	764,695.41
Curtailments	-140,666.69	-119,049.33	-17,973.83	-277,689.85
Prepayments In Full	35,086,263.04	19,673,674.58	10,118,916.81	64,878,854.43
Repurchased/Substitutions	0.00	0.00	0.00	0.00
Liquidations	3,650,065.30	2,491,186.03	969,612.66	7,110,863.99
Insurance Principal	0.00	0.00	0.00	0.00
Other Additional Principal	0.00	0.00	0.00	0.00
Delinquent Principal	(261,939.52)	(152,140.24)	(82,794.31)	(496,874.07)
Realized Losses	(988,260.15)	(1,404,119.26)	(450,687.34)	(2,843,066.75)
Advanced Principal	261,939.52	152,140.24	82,794.31	496,874.07
<b>TOTAL PRINCIPAL COLLECTED</b>	<b>37,984,335.13</b>	<b>20,893,227.78</b>	<b>10,756,094.32</b>	<b>69,633,657.23</b>

PRINCIPAL - WITHDRAWALS				
<i>SPACE INTENTIONALLY LEFT BLANK</i>				

PRINCIPAL - OTHER ACCOUNTS				
	Group 3	Group 2	Group 1	Total
TOTAL PRINCIPAL OTHER ACCOUNTS	0.00	0.00	0.00	0.00

INTEREST - COLLECTIONS				
	Group 3	Group 2	Group 1	Total
Scheduled Interest	4,429,841.60	2,903,930.32	1,597,563.18	8,931,335.10
Repurchased/Substitution Interest	0.00	0.00	0.00	0.00
Liquidation Interest	25,641.43	20,416.29	7,859.73	53,917.45
Insurance Interest	0.00	0.00	0.00	0.00
Other Additional Interest	0.00	0.00	0.00	0.00
Prepayment Interest Shortfalls	(38,333.25)	(22,101.82)	(11,340.21)	(71,775.28)
Delinquent Interest	(3,028,294.49)	(1,840,692.13)	(979,554.35)	(5,848,540.97)
Interest Realized Losses	14,384.91	(68,830.57)	13,440.24	(41,005.42)
Compensating Interest	38,333.24	22,101.82	11,340.22	71,775.28
Civil Relief Act Shortfalls	0.00	(457.18)	(659.03)	(1,116.21)
Interest Advanced	2,845,307.64	1,732,960.49	925,184.71	5,503,452.84
<b>TOTAL INTEREST COLLECTED</b>	<b>4,286,881.09</b>	<b>2,747,327.21</b>	<b>1,563,834.48</b>	<b>8,598,042.79</b>

INTEREST - WITHDRAWALS				
	Group 3	Group 2	Group 1	Total
<b>TOTAL INTEREST WITHDRAWALS</b>	<b>0.00</b>	<b>0.00</b>	<b>0.00</b>	<b>0.00</b>

INTEREST - OTHER ACCOUNTS				
	Group 3	Group 2	Group 1	Total
Prepayment Charges	38,903.59	19,387.14	16,037.45	74,328.18
SWAP Payment Received from CSFB				447,455.79
SWAP Amount Paid to CSFB				(453,964.24)
Net SWAP Amount Received/(Paid)				(6,508.45)
<b>TOTAL INTEREST OTHER ACCOUNTS</b>	<b>0.00</b>	<b>38,903.59</b>	<b>35,424.59</b>	<b>67,819.73</b>

INTEREST FEES				
	Group 3	Group 2	Group 1	Total
Current Servicing Fees	89,879.24	63,783.53	36,359.41	190,022.18
<b>TOTAL INTEREST FEES</b>	<b>89,879.24</b>	<b>63,783.53</b>	<b>36,359.41</b>	<b>190,022.18</b>

### Credit Enhancement Report

#### ACCOUNTS

<b>Final Maturity Reserve Account</b>	
Beginning Balance	1,035.52
Amount Deposited	0.00
Amount Withdrawn	0.00
Interest Earnings	0.00
Ending Balance	1,035.52
<b>Reserve Fund</b>	
Initial Deposit	1,000.00
Beginning Balance	0.00
Amount Deposited	0.00
Amount Withdrawn	0.00
Interest Earnings	0.00
Ending Balance	0.00

#### INSURANCE

<i>SPACE INTENTIONALLY LEFT BLANK</i>	
---------------------------------------	--

#### STRUCTURAL FEATURES

	<b>Group 3</b>	<b>Group 2</b>	<b>Group 1</b>	<b>Total</b>
Overcollateralized Amount - Prior Period				15,717,355.73
Current Period Principal Losses				2,843,066.75
Overcollateralized Amount - After Current Losses				12,874,288.98
Net Monthly Excess Cashflow				2,197,923.58
Overcollateralization Increase Amount				9,171,444.38
Overcollateralization Reduction Amount				0.00
Overcollateralization Amount - Ending				15,072,212.56
Overcollateralization Deficiency Amount				6,973,520.80
Required Overcollateralized Amount				22,045,733.36



#### Collateral Report

COLLATERAL				
	Group 3	Group 2	Group 1	Total
<b><u>Loan Count:</u></b>				
Original	4,630	6,131	3,314	14,075
Prior	2,186	3,155	1,829	7,170
Prefunding	0	0	0	0
Scheduled Paid Offs	0	0	0	0
Full Voluntary Prepayments	(127)	(144)	(73)	(344)
Repurchases	0	0	0	0
Liquidations	(12)	(23)	(10)	(45)
Current	2,047	2,988	1,746	6,781
<b><u>Principal Balance:</u></b>				
Original	1,429,321,730.44	873,528,669.60	452,866,268.28	2,755,716,668.32
Prior	654,878,601.37	398,581,527.20	217,749,711.51	1,271,209,840.08
Prefunding	0.00	0.00	0.00	0.00
Scheduled Principal	(376,933.63)	(251,535.76)	(136,226.02)	(764,695.41)
Partial Prepayments	140,666.69	119,049.33	17,973.83	277,689.85
Full Voluntary Prepayments	(35,086,263.04)	(19,673,674.58)	(10,118,916.81)	(64,878,854.43)
Repurchases	0.00	0.00	0.00	0.00
Liquidations	(3,650,065.30)	(2,491,186.03)	(969,612.66)	(7,110,863.99)
Current	615,906,006.09	376,284,180.16	206,542,929.85	1,198,733,116.10

PREFUNDING				
SPACE INTENTIONALLY LEFT BLANK				

Current Principal Balance by Groups

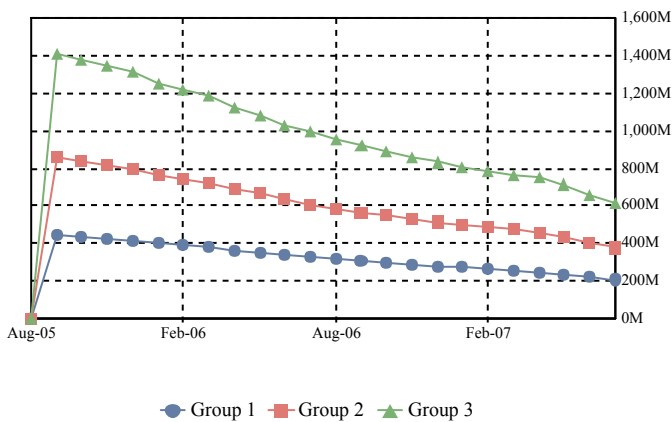

Total Current Principal Balance

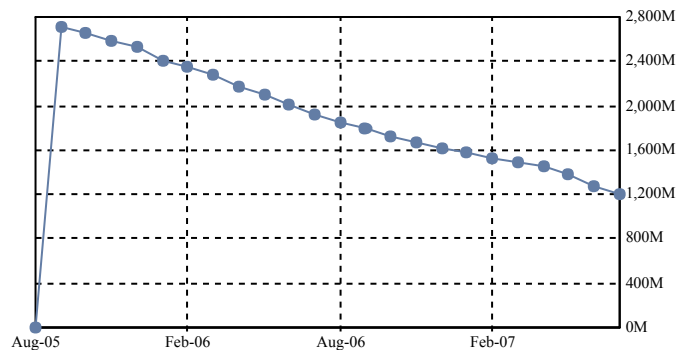

#### CHARACTERISTICS

	Group 3	Group 2	Group 1	Total
Weighted Average Coupon Original	7.03607%	7.61123%	7.57324%	7.30667%
Weighted Average Coupon Prior	7.84156%	8.43639%	8.44351%	8.12932%
Weighted Average Coupon Current	8.16423%	8.80612%	8.84735%	8.48251%
Weighted Average Months to Maturity Original	399	372	374	386
Weighted Average Months to Maturity Prior	380	350	351	366
Weighted Average Months to Maturity Current	380	349	350	365
Weighted Avg Remaining Amortization Term Original	399	372	374	386
Weighted Avg Remaining Amortization Term Prior	380	350	351	366
Weighted Avg Remaining Amortization Term Current	380	349	350	365
Weighted Average Seasoning Original	4.01	3.96	3.98	3.99
Weighted Average Seasoning Prior	24.97	24.93	24.93	24.95
Weighted Average Seasoning Current	25.98	25.94	25.93	25.96

Weighted Average Coupon by Groups

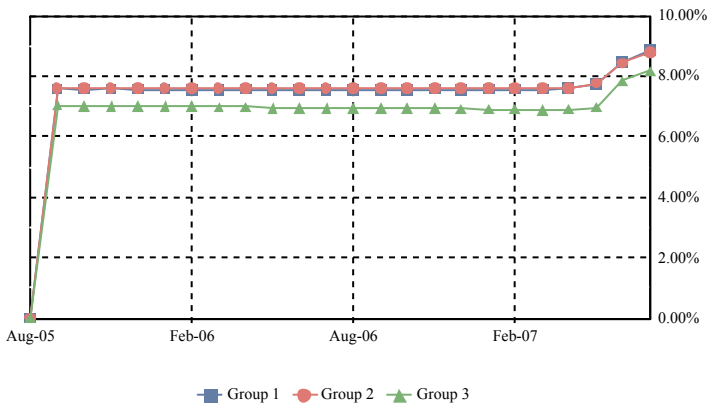

Total Weighted Average Coupon

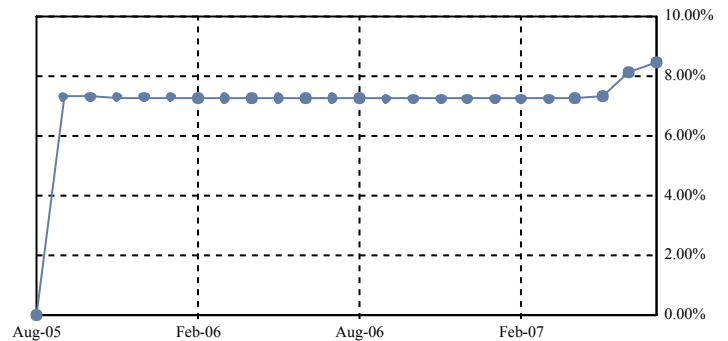

Weighted Average Amortization Term by Groups

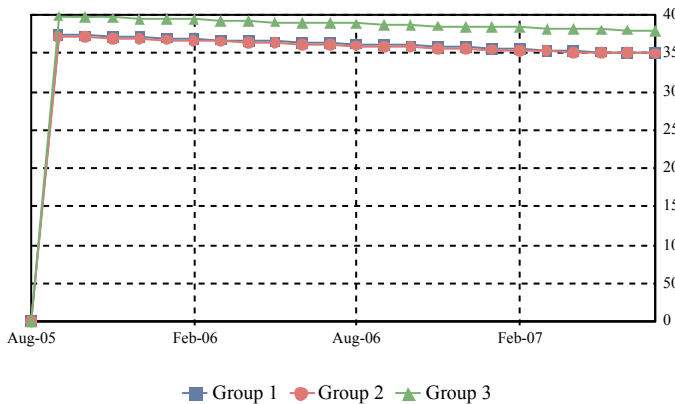

Total Weighted Average Amortization Term

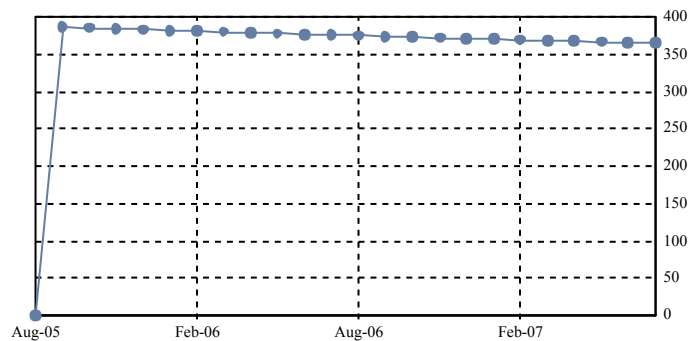

#### ARM CHARACTERISTICS

	Group 3	Group 2	Group 1	Total
Weighted Average Margin Original	5.06541%	5.15383%	5.12476%	5.10158%
Weighted Average Margin Prior	5.04123%	5.12345%	5.08734%	5.07267%
Weighted Average Margin Current	5.04052%	5.12140%	5.09097%	5.07232%
Weighted Average Max Rate Original	13.03687%	13.62249%	13.56973%	13.29826%
Weighted Average Max Rate Prior	12.90183%	13.60318%	13.56934%	13.21328%
Weighted Average Max Rate Current	12.90341%	13.61127%	13.58746%	13.22050%
Weighted Average Min Rate Original	7.03569%	7.62096%	7.56770%	7.29684%
Weighted Average Min Rate Prior	6.90110%	7.60211%	7.56714%	7.21222%
Weighted Average Min Rate Current	6.90261%	7.61009%	7.58509%	7.21934%
Weighted Average Cap Up Original	1.00000%	1.00000%	1.00000%	1.00000%
Weighted Average Cap Up Prior	1.00000%	1.00000%	1.00000%	1.00000%
Weighted Average Cap Up Current	1.00000%	1.00000%	1.00000%	1.00000%
Weighted Average Cap Down Original	1.00000%	1.00000%	1.00000%	1.00000%
Weighted Average Cap Down Prior	1.00000%	1.00000%	1.00000%	1.00000%
Weighted Average Cap Down Current	1.00000%	1.00000%	1.00000%	1.00000%

#### SERVICING FEES & ADVANCES

	Group 3	Group 2	Group 1	Total
Current Servicing Fees	89,879.24	63,783.53	36,359.41	190,022.18
Delinquent Servicing Fees	182,986.84	101,978.06	54,369.64	339,334.54
TOTAL SERVICING FEES	272,866.08	165,761.60	90,729.05	529,356.73
Total Servicing Fees	272,866.08	165,761.60	90,729.05	529,356.73
Compensating Interest	(38,333.24)	(22,101.82)	(11,340.22)	(71,775.28)
Delinquent Servicing Fees	(182,986.84)	(101,978.06)	(54,369.64)	(339,334.54)
COLLECTED SERVICING FEES	51,546.00	41,711.54	25,019.19	118,276.74
Total Advanced Interest	2,845,307.64	1,732,960.49	925,184.71	5,503,452.84
Total Advanced Principal	261,939.52	152,140.24	82,794.31	496,874.07
Aggregate Advances with respect to this Distribution	3,107,247.16	1,885,100.73	1,007,979.01	6,000,326.91

#### ADDITIONAL COLLATERAL INFORMATION

	Group 3	Group 2	Group 1	Total
Prepayment Interest Shortfall (PPIS)	38,333.25	22,101.82	11,340.21	71,775.28
Compensating Interest	(38,333.24)	(22,101.82)	(11,340.22)	(71,775.28)
Net Prepayment Interest Shortfall (PPIS)	0.00	0.00	0.00	0.00
Ending Pool Stated Principal Balance	615,906,006.09	376,284,180.16	206,542,929.85	1,198,733,116.10

### Delinquency Report

TOTAL		< 1 PAYMENT	1 PAYMENT	2 PAYMENTS	3+ PAYMENTS	TOTAL
DELINQUENT	Balance		68,456,353.73	37,911,415.56	36,525,587.92	142,893,357.21
	% Balance		5.71%	3.16%	3.05%	11.92%
	# Loans		360	191	190	741
	% # Loans		5.31%	2.82%	2.80%	10.93%
FORECLOSURE	Balance	0.00	0.00	0.00	75,129,129.84	75,129,129.84
	% Balance	0.00%	0.00%	0.00%	6.27%	6.27%
	# Loans	0	0	0	406	406
	% # Loans	0.00%	0.00%	0.00%	5.99%	5.99%
BANKRUPTCY	Balance	4,096,354.37	1,053,261.56	814,650.66	21,770,536.24	27,734,802.83
	% Balance	0.34%	0.09%	0.07%	1.82%	2.31%
	# Loans	29	9	6	144	188
	% # Loans	0.43%	0.13%	0.09%	2.12%	2.77%
REO	Balance	0.00	0.00	0.00	68,578,615.84	68,578,615.84
	% Balance	0.00%	0.00%	0.00%	5.72%	5.72%
	# Loans	0	0	0	363	363
	% # Loans	0.00%	0.00%	0.00%	5.35%	5.35%
TOTAL	Balance	4,096,354.37	69,509,615.29	38,726,066.22	202,003,869.84	314,335,905.72
	% Balance	0.34%	5.80%	3.23%	16.85%	26.22%
	# Loans	29	369	197	1,103	1,698
	% # Loans	0.43%	5.44%	2.91%	16.27%	25.04%

1 or 2 Payments Delinquent

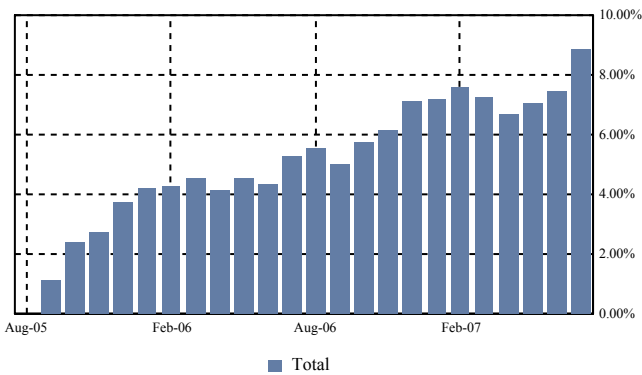

3 or More Payments Delinquent

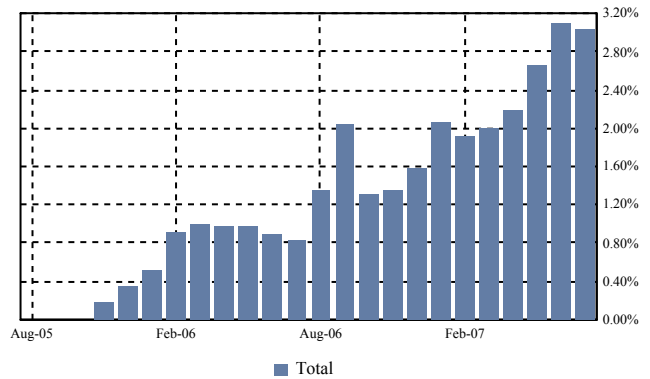

Total Foreclosure

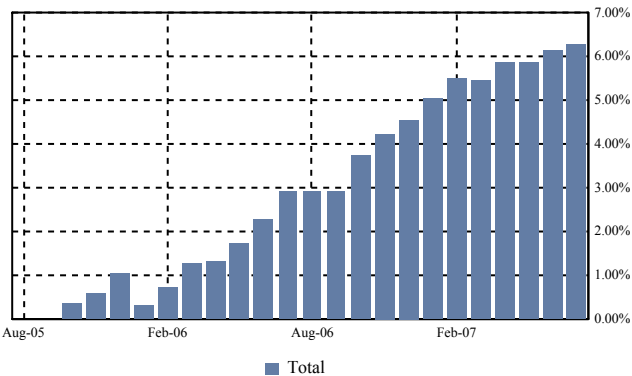

Total Bankruptcy and REO

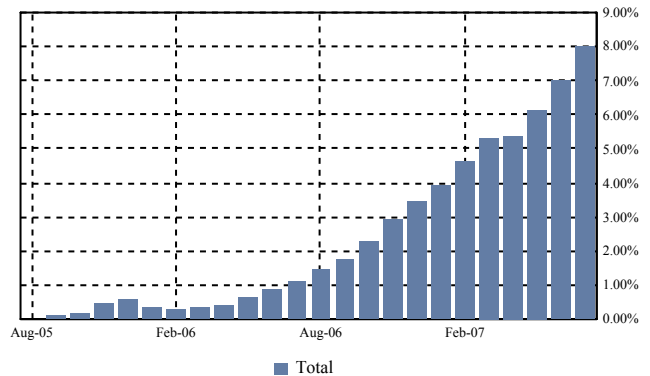

#### GROUP 1

		< 1 PAYMENT	1 PAYMENT	2 PAYMENTS	3+ PAYMENTS	TOTAL
DELINQUENT	Balance		10,959,161.22	5,780,183.28	4,860,839.90	21,600,184.40
	% Balance		5.31%	2.80%	2.35%	10.46%
	# Loans		90	45	42	177
	% # Loans		5.15%	2.58%	2.41%	10.14%
FORECLOSURE	Balance	0.00	0.00	0.00	9,378,907.94	9,378,907.94
	% Balance	0.00%	0.00%	0.00%	4.54%	4.54%
	# Loans	0	0	0	83	83
	% # Loans	0.00%	0.00%	0.00%	4.75%	4.75%
BANKRUPTCY	Balance	1,069,217.13	0.00	259,805.05	4,766,205.77	6,095,227.95
	% Balance	0.52%	0.00%	0.13%	2.31%	2.95%
	# Loans	8	0	2	45	55
	% # Loans	0.46%	0.00%	0.11%	2.58%	3.15%
REO	Balance	0.00	0.00	0.00	9,032,811.30	9,032,811.30
	% Balance	0.00%	0.00%	0.00%	4.37%	4.37%
	# Loans	0	0	0	79	79
	% # Loans	0.00%	0.00%	0.00%	4.52%	4.52%
TOTAL	Balance	1,069,217.13	10,959,161.22	6,039,988.33	28,038,764.91	46,107,131.59
	% Balance	0.52%	5.31%	2.92%	13.58%	22.32%
	# Loans	8	90	47	249	394
	% # Loans	0.46%	5.15%	2.69%	14.26%	22.57%

#### 1 or 2 Payments Delinquent

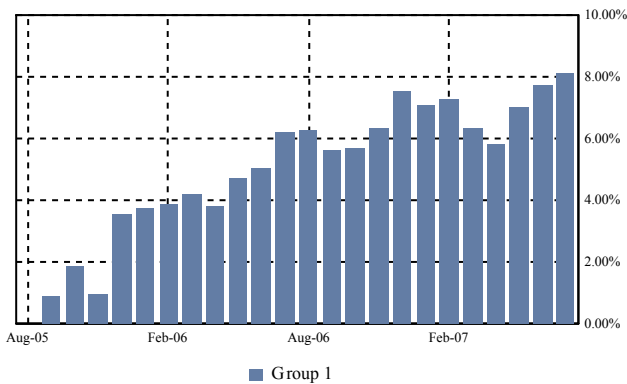

#### 3 or More Payments Delinquent

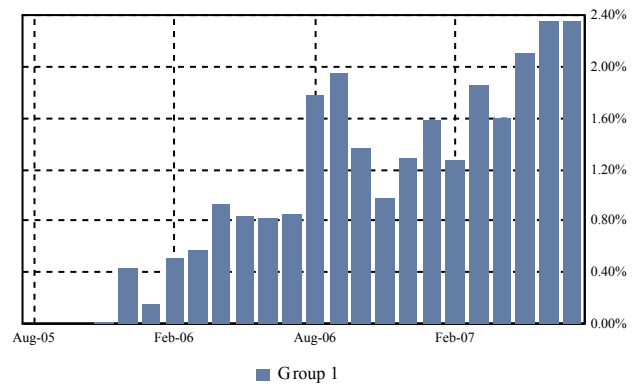

#### Total Foreclosure

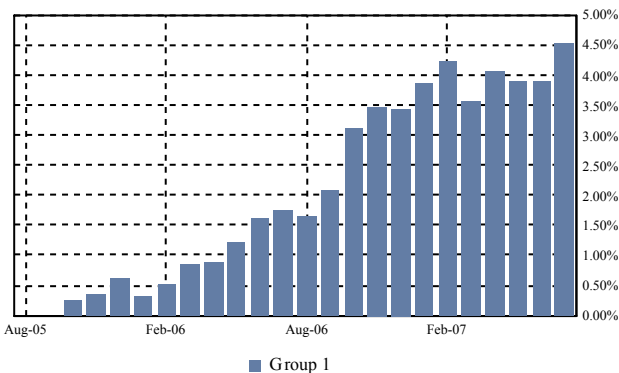

#### Total Bankruptcy and REO

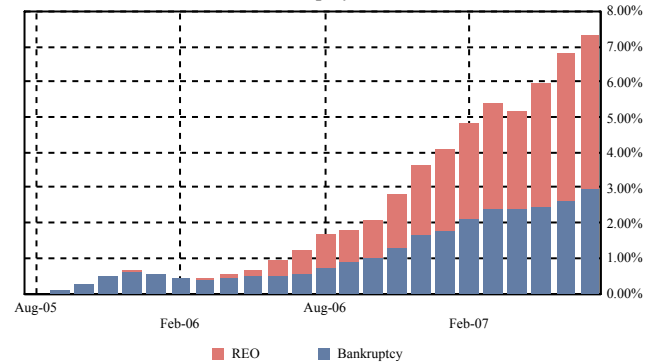

#### GROUP 2

		< 1 PAYMENT	1 PAYMENT	2 PAYMENTS	3+ PAYMENTS	TOTAL
DELINQUENT	Balance		17,884,632.32	8,548,488.89	9,775,641.25	36,208,762.46
	% Balance		4.75%	2.27%	2.60%	9.62%
	# Loans		148	75	77	300
	% # Loans		4.95%	2.51%	2.58%	10.04%
FORECLOSURE	Balance	0.00	0.00	0.00	22,128,678.16	22,128,678.16
	% Balance	0.00%	0.00%	0.00%	5.88%	5.88%
	# Loans	0	0	0	182	182
	% # Loans	0.00%	0.00%	0.00%	6.09%	6.09%
BANKRUPTCY	Balance	2,128,714.47	677,531.90	554,845.61	7,191,888.78	10,552,980.76
	% Balance	0.57%	0.18%	0.15%	1.91%	2.80%
	# Loans	18	7	4	65	94
	% # Loans	0.60%	0.23%	0.13%	2.18%	3.15%
REO	Balance	0.00	0.00	0.00	17,125,888.01	17,125,888.01
	% Balance	0.00%	0.00%	0.00%	4.55%	4.55%
	# Loans	0	0	0	147	147
	% # Loans	0.00%	0.00%	0.00%	4.92%	4.92%
TOTAL	Balance	2,128,714.47	18,562,164.22	9,103,334.50	56,222,096.20	86,016,309.39
	% Balance	0.57%	4.93%	2.42%	14.94%	22.86%
	# Loans	18	155	79	471	723
	% # Loans	0.60%	5.19%	2.64%	15.76%	24.20%

#### 1 or 2 Payments Delinquent

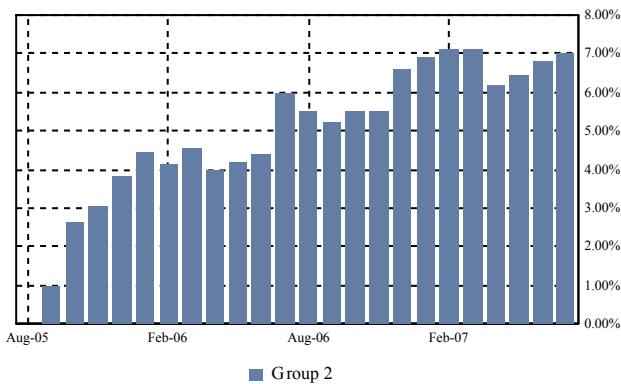

#### 3 or More Payments Delinquent

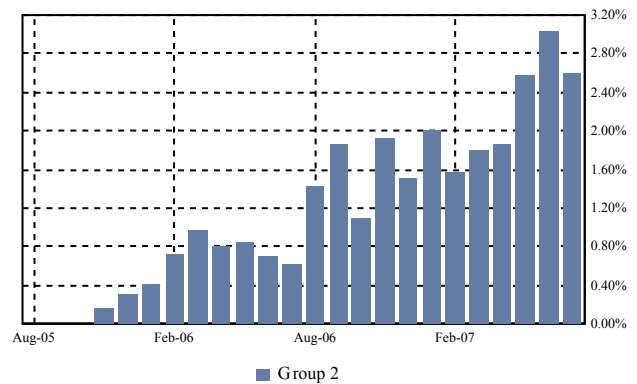

#### Total Foreclosure

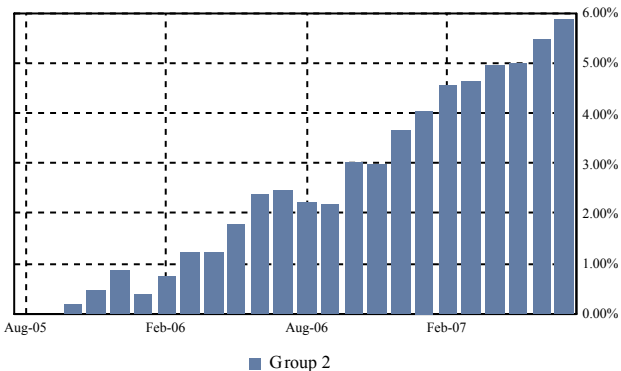

#### Total Bankruptcy and REO

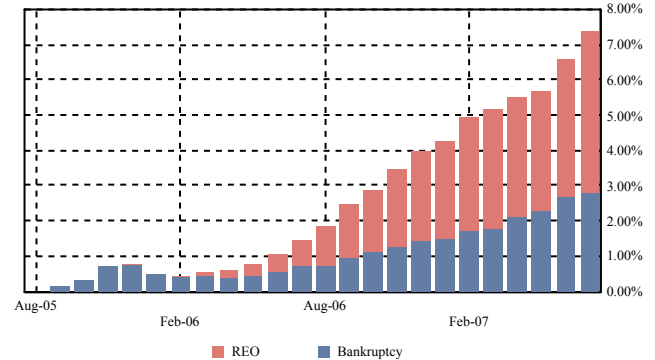

#### GROUP 3

		< 1 PAYMENT	1 PAYMENT	2 PAYMENTS	3+ PAYMENTS	TOTAL
DELINQUENT	Balance		39,612,560.19	23,582,743.39	21,889,106.77	85,084,410.35
	% Balance		6.43%	3.83%	3.55%	13.81%
	# Loans		122	71	71	264
	% # Loans		5.96%	3.47%	3.47%	12.90%
FORECLOSURE	Balance	0.00	0.00	0.00	43,621,543.74	43,621,543.74
	% Balance	0.00%	0.00%	0.00%	7.08%	7.08%
	# Loans	0	0	0	141	141
	% # Loans	0.00%	0.00%	0.00%	6.89%	6.89%
BANKRUPTCY	Balance	898,422.77	375,729.66	0.00	9,812,441.69	11,086,594.12
	% Balance	0.15%	0.06%	0.00%	1.59%	1.80%
	# Loans	3	2	0	34	39
	% # Loans	0.15%	0.10%	0.00%	1.66%	1.91%
REO	Balance	0.00	0.00	0.00	42,419,916.53	42,419,916.53
	% Balance	0.00%	0.00%	0.00%	6.89%	6.89%
	# Loans	0	0	0	137	137
	% # Loans	0.00%	0.00%	0.00%	6.69%	6.69%
TOTAL	Balance	898,422.77	39,988,289.85	23,582,743.39	117,743,008.73	182,212,464.74
	% Balance	0.15%	6.49%	3.83%	19.12%	29.58%
	# Loans	3	124	71	383	581
	% # Loans	0.15%	6.06%	3.47%	18.71%	28.38%

#### 1 or 2 Payments Delinquent

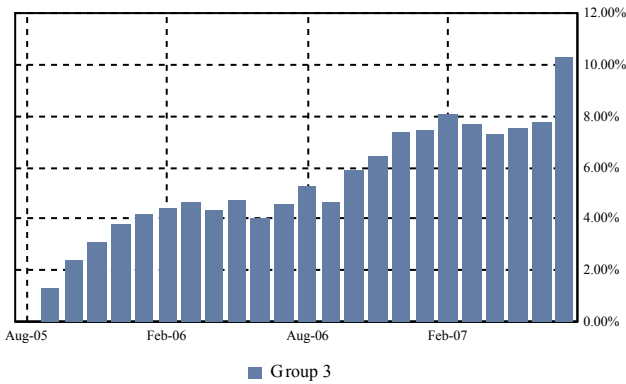

#### 3 or More Payments Delinquent

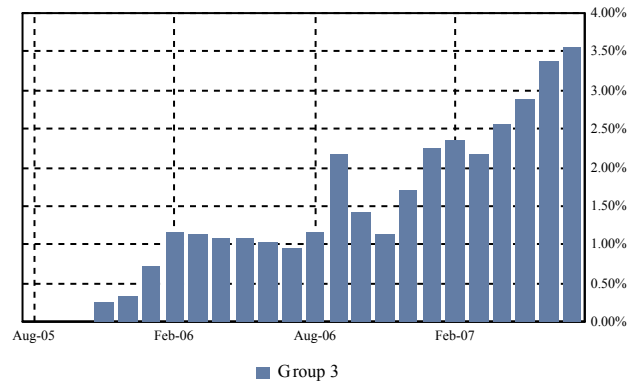

#### Total Foreclosure

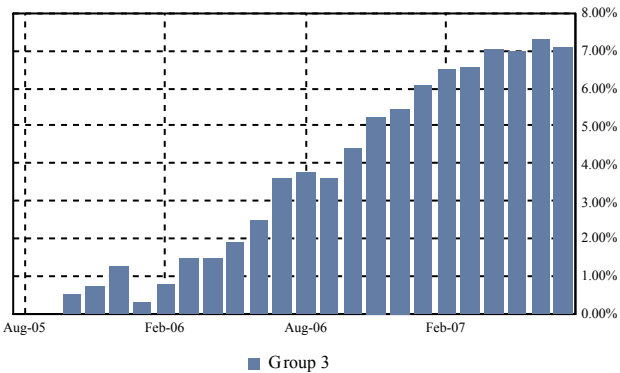

#### Total Bankruptcy and REO

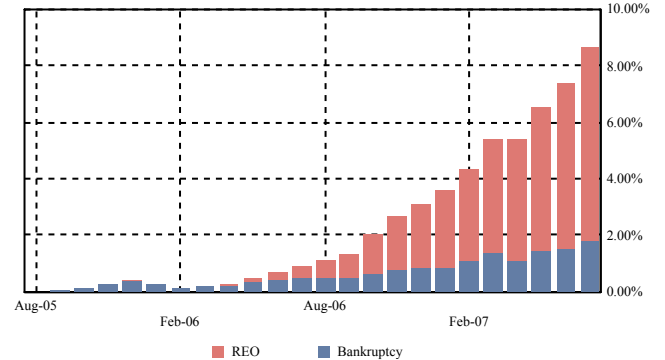

## Mortgage Pass-Through Certificates

July 25, 2007 Distribution

### REO Report

Loan Number & Loan Group	Original Principal Balance	Stated Principal Balance	Paid to Date	Current Note Rate	State & LTV at Origination	Original Term	First Payment Date
<b>Became REO Property this Period:</b>							
667094650 2	189,000.00	185,209.26	01-Jun-2006	9.650%	IL - 90.00%	360	01-Jun-2005
667099741 3	258,000.00	254,934.46	01-Sep-2006	6.750%	CA - 80.00%	480	01-May-2005
667115950 3	327,200.00	323,566.29	01-Dec-2006	7.000%	VA - 80.00%	480	01-May-2005
667145452 3	216,000.00	213,512.29	01-Sep-2006	7.000%	CA - 80.00%	480	01-May-2005
667148092 3	383,600.00	378,980.19	01-Aug-2006	6.700%	CA - 80.00%	480	01-May-2005
667151146 2	104,000.00	117,571.05	01-Sep-2006	5.000%	CT - 65.00%	360	01-May-2005
667153936 2	301,750.00	296,962.53	01-Sep-2006	10.800%	CA - 85.00%	360	01-Jun-2005
667158679 1	88,000.00	86,046.47	01-Nov-2006	7.500%	TX - 80.00%	360	01-Jun-2005
667177356 3	452,000.00	445,370.86	01-Sep-2006	5.950%	CA - 80.00%	480	01-May-2005
667208474 2	72,000.00	71,036.58	01-Nov-2006	9.775%	MI - 90.00%	360	01-Jun-2005
667212039 1	289,000.00	284,974.39	01-Apr-2006	11.375%	NE - 85.00%	360	01-May-2005
695026617 2	79,200.00	77,962.56	01-Sep-2006	10.250%	TX - 90.00%	360	01-Jun-2005
695033878 3	167,200.00	166,885.79	01-Jun-2006	7.150%	IL - 80.00%	360	01-Jun-2005
695042648 3	392,000.00	386,936.48	01-Sep-2006	6.450%	CA - 80.00%	480	01-May-2005
695056960 3	212,000.00	209,887.88	01-Sep-2006	7.250%	CA - 80.00%	480	01-Jun-2005
695062265 1	64,800.00	63,468.74	01-Oct-2006	9.600%	NE - 80.00%	360	01-May-2005
695122267 3	383,960.00	379,401.31	01-Jul-2006	6.600%	CA - 80.00%	480	01-Jun-2005
695157206 3	287,920.00	281,051.41	01-Oct-2006	8.800%	MA - 80.00%	360	01-Jun-2005
695168799 3	388,000.00	379,725.68	01-Sep-2006	9.250%	CA - 80.00%	360	01-Jun-2005
695183236 1	116,800.00	114,332.50	01-Jul-2006	9.300%	CO - 80.00%	360	01-Jun-2005
695193912 3	175,920.00	174,494.63	01-Sep-2006	8.000%	CA - 80.00%	480	01-Jun-2005
695197558 2	52,000.00	50,870.51	01-Nov-2006	9.500%	MI - 80.00%	360	01-Jun-2005
695199802 2	76,050.00	74,723.49	01-Nov-2006	10.250%	NC - 90.00%	360	01-Jun-2005
695200477 1	79,200.00	77,818.41	01-Nov-2006	10.250%	NC - 90.00%	360	01-Jun-2005
695205146 3	69,750.00	68,485.82	01-Mar-2006	10.100%	OH - 90.00%	360	01-Jun-2005
695205203 3	211,200.00	206,517.48	01-Apr-2006	9.225%	NJ - 80.00%	360	01-Jun-2005
695212803 3	356,000.00	351,460.08	01-Sep-2006	8.200%	CA - 80.00%	480	01-Jun-2005
695216093 2	308,750.00	302,589.04	01-Oct-2005	9.600%	CT - 95.00%	360	01-Jun-2005
695222463 1	74,800.00	73,579.91	01-Oct-2006	10.250%	MO - 85.00%	360	01-Jun-2005
695229591 3	280,000.00	277,485.80	01-Aug-2006	9.500%	MA - 80.00%	480	01-Jun-2005
695232314 2	195,300.00	191,656.16	01-Oct-2006	9.950%	MN - 90.00%	360	01-Jun-2005
695233288 2	225,000.00	222,240.45	01-Sep-2006	8.350%	CA - 78.95%	480	01-Jun-2005
695240325 3	499,999.00	493,383.26	01-Aug-2006	8.500%	CA - 80.00%	480	01-Jun-2005
695242636 2	337,500.00	334,913.94	01-Sep-2006	10.200%	CA - 90.00%	480	01-Jun-2005
695243824 3	326,400.00	318,896.06	01-Sep-2006	8.850%	CA - 80.00%	360	01-Jun-2005
695245886 2	121,500.00	119,276.52	01-Jul-2006	10.050%	GA - 90.00%	360	01-Jun-2005
695247189 1	104,000.00	102,601.09	01-Oct-2006	8.000%	CO - 80.00%	480	01-Jun-2005
695251017 2	100,440.00	98,292.58	01-Nov-2006	9.250%	GA - 90.00%	360	01-Jun-2005
695262865 2	297,000.00	291,511.84	01-Oct-2006	10.000%	MN - 90.00%	360	01-Jun-2005
695284927 3	308,000.00	300,452.92	01-Jul-2006	8.600%	CA - 80.00%	360	01-Jun-2005
695286047 2	50,000.00	49,129.64	01-Nov-2006	8.500%	TX - 80.00%	360	01-Jun-2005
695297986 2	55,800.00	55,188.71	01-Jun-2006	10.550%	IN - 90.00%	360	01-Jun-2005
695299263 2	135,000.00	132,808.71	01-Nov-2006	10.250%	GA - 90.00%	360	01-Jun-2005



## Mortgage Pass-Through Certificates

July 25, 2007 Distribution

Loan Number & Loan Group	Original Principal Balance	Stated Principal Balance	Paid to Date	Current Note Rate	State & LTV at Origination	Original Term	First Payment Date
695306183 3	260,000.00	257,286.71	01-Sep-2006	8.950%	CA - 80.00%	480	01-Jun-2005
695307132 2	75,150.00	73,636.71	01-Nov-2006	9.400%	MO - 90.00%	360	01-Jul-2005
695310219 2	109,650.00	107,662.63	01-Sep-2005	10.100%	OH - 85.00%	360	01-Jun-2005
695310300 3	321,360.00	317,914.47	01-Sep-2006	8.850%	CA - 80.00%	480	01-Jun-2005
695321331 2	139,500.00	137,020.12	01-Sep-2006	10.200%	SD - 90.00%	360	01-Jun-2005
695326314 3	272,000.00	285,813.15	01-Nov-2006	6.500%	TX - 80.00%	360	01-Jun-2005
695331256 2	62,400.00	61,416.06	01-Sep-2006	10.250%	MO - 80.00%	360	01-Jun-2005
695333849 3	272,000.00	265,340.83	01-Sep-2006	8.350%	NV - 80.00%	360	01-Jul-2005
695334979 1	44,240.00	43,498.53	01-Jun-2006	10.250%	IN - 80.00%	360	01-Jun-2005
695362038 2	79,504.00	77,904.21	01-May-2006	9.400%	IL - 80.00%	360	01-Jul-2005
695365411 2	36,000.00	35,475.99	01-Apr-2006	10.375%	IN - 90.00%	360	01-Jul-2005
695387035 2	48,600.00	47,840.99	01-Feb-2006	9.150%	IN - 90.00%	360	01-Jul-2005
695395228 2	168,000.00	165,289.47	01-May-2006	10.375%	TX - 80.00%	360	01-Jul-2005
695398636 2	340,000.00	334,693.86	01-May-2006	10.375%	IL - 80.00%	360	01-Jul-2005
695404400 3	480,000.00	469,287.86	01-Oct-2006	8.850%	CO - 80.00%	360	01-Jul-2005
695416644 1	76,000.00	74,421.27	01-Oct-2006	9.350%	TX - 80.00%	360	01-Jul-2005
695435933 2	128,000.00	125,109.24	01-May-2006	8.800%	IL - 80.00%	360	01-Jul-2005
695437160 2	72,000.00	70,769.66	01-Jun-2006	10.250%	IL - 90.00%	360	01-Jul-2005
695471623 1	159,600.00	156,913.65	01-Mar-2006	8.400%	WI - 95.00%	360	01-Jul-2005
695494724 3	376,000.00	375,666.56	01-Sep-2006	7.450%	CA - 80.00%	360	01-Jul-2005
695533364 2	276,750.00	276,475.15	01-Sep-2006	8.100%	CA - 90.00%	360	01-Jul-2005
<b>TOTAL</b>	<b>13,008,793.00</b>	<b>12,845,630.89</b>					
<b>Became REO Property in a Prior Period:</b>							
666468178 2	118,000.00	114,756.02	01-Oct-2006	8.450%	MI - 69.41%	360	01-Feb-2005
666602990 1	130,500.00	127,874.48	01-Feb-2006	9.150%	MI - 90.00%	360	01-Mar-2005
666791652 3	289,600.00	282,942.47	01-Oct-2005	7.300%	CO - 80.00%	360	01-May-2005
666939285 1	94,360.00	92,294.30	01-Oct-2006	8.650%	TX - 80.00%	360	01-Apr-2005
666975792 2	81,000.00	79,656.66	01-Jul-2006	10.375%	MI - 90.00%	360	01-May-2005
667006480 3	312,000.00	307,609.24	01-Dec-2005	6.600%	CA - 80.00%	480	01-Apr-2005
667038400 2	162,400.00	160,589.57	01-Sep-2006	7.100%	CO - 80.00%	480	01-May-2005
667040703 1	279,000.00	271,520.84	01-Mar-2006	8.175%	VA - 78.37%	360	01-May-2005
667041313 1	120,000.00	117,876.92	01-Mar-2006	10.375%	FL - 80.00%	360	01-May-2005
667046767 1	88,000.00	85,996.26	01-Mar-2006	8.150%	TX - 80.00%	360	01-May-2005
667072037 2	58,400.00	57,331.16	01-Sep-2006	10.200%	TX - 80.00%	360	01-May-2005
667076244 2	246,715.00	242,155.46	01-Sep-2005	10.150%	FL - 95.00%	360	01-May-2005
667079602 2	176,000.00	175,574.27	01-Jun-2006	8.000%	FL - 79.28%	360	01-May-2005
667083711 3	174,400.00	170,081.48	01-Sep-2006	7.700%	TX - 80.00%	360	01-May-2005
667105696 2	52,800.00	51,869.94	01-May-2006	10.375%	CO - 80.00%	360	01-May-2005
667126833 2	124,000.00	120,780.73	01-Aug-2006	8.350%	TN - 80.00%	360	01-May-2005
667132005 2	317,600.00	313,927.48	01-Aug-2006	6.850%	CA - 80.00%	480	01-May-2005
667137525 1	83,600.00	81,694.21	01-Aug-2006	9.050%	MO - 80.00%	360	01-May-2005
667140024 3	456,000.00	448,482.57	01-Oct-2005	8.725%	NY - 80.00%	360	01-Jun-2005
667143804 2	107,600.00	105,864.02	01-Mar-2006	10.250%	MI - 80.00%	360	01-Jun-2005
667143986 2	74,000.00	72,358.55	01-Mar-2006	7.950%	OK - 80.00%	360	01-May-2005
667161988 3	291,200.00	288,094.99	01-Apr-2006	7.000%	CA - 80.00%	480	01-Jun-2005

## Mortgage Pass-Through Certificates

July 25, 2007 Distribution

Loan Number & Loan Group	Original Principal Balance	Stated Principal Balance	Paid to Date	Current Note Rate	State & LTV at Origination	Original Term	First Payment Date
667162705 3	300,000.00	295,296.81	01-Jun-2006	10.375%	FL - 80.00%	360	01-May-2005
667174056 1	75,000.00	74,345.39	01-Jun-2006	12.125%	MN - 59.52%	360	01-Jun-2005
667182448 2	144,000.00	141,617.82	01-Mar-2006	10.375%	GA - 90.00%	360	01-May-2005
667182729 3	259,200.00	256,652.70	01-Feb-2006	7.450%	CA - 80.00%	480	01-May-2005
667186399 3	186,400.00	181,993.14	01-Feb-2006	8.700%	IL - 80.00%	360	01-Jun-2005
667193973 2	121,550.00	119,644.16	01-Mar-2006	10.375%	MI - 85.00%	360	01-Jul-2005
667205355 3	268,000.00	264,854.25	01-Jul-2006	7.000%	CA - 80.00%	480	01-May-2005
667207377 2	151,200.00	149,609.23	01-Jul-2006	7.200%	CO - 80.00%	480	01-May-2005
695027847 3	596,000.00	581,780.02	01-Aug-2006	8.950%	CA - 80.00%	360	01-Jun-2005
695028639 3	440,000.00	434,560.67	01-Apr-2006	6.600%	CA - 80.00%	480	01-May-2005
695040360 3	356,000.00	351,480.59	01-Apr-2006	6.500%	CA - 80.00%	480	01-May-2005
695040535 3	360,000.00	352,756.04	01-Oct-2006	9.400%	MD - 90.00%	360	01-Jul-2005
695048074 2	88,000.00	86,225.99	01-Jul-2006	9.550%	TX - 80.00%	360	01-Jun-2005
695049155 2	124,000.00	122,345.85	01-May-2006	10.250%	MI - 100.00%	360	01-Jun-2005
695050351 3	163,400.00	161,051.73	01-Feb-2006	10.250%	IL - 95.00%	360	01-Jun-2005
695051748 3	308,000.00	303,988.63	01-Feb-2006	6.250%	CA - 80.00%	480	01-Jun-2005
695058537 2	46,000.00	45,380.78	01-May-2006	9.750%	TX - 100.00%	360	01-Jun-2005
695070698 3	214,400.00	210,805.36	01-Aug-2006	10.500%	TX - 80.00%	360	01-Jun-2005
695071381 3	184,000.00	181,534.84	01-Jan-2006	11.825%	NJ - 80.00%	360	01-Jun-2005
695072116 3	61,200.00	60,278.71	01-Apr-2006	10.250%	OH - 90.00%	360	01-Jun-2005
695072124 2	161,600.00	157,850.09	01-Nov-2006	8.800%	VA - 80.00%	360	01-Jun-2005
695073148 2	279,000.00	278,606.84	01-Aug-2006	8.700%	CA - 90.00%	360	01-Jun-2005
695083865 2	158,400.00	156,778.21	01-Jun-2006	7.300%	CO - 80.00%	480	01-May-2005
695087809 3	265,200.00	275,718.40	01-Jul-2006	10.300%	CT - 85.00%	360	01-May-2005
695089284 2	108,000.00	107,066.69	01-Jun-2006	8.550%	TX - 80.00%	480	01-May-2005
695090795 1	126,000.00	123,100.47	01-Mar-2006	9.000%	MI - 80.00%	360	01-May-2005
695091405 3	625,600.00	611,622.59	01-Aug-2005	9.000%	CA - 85.00%	360	01-Jun-2005
695097014 2	153,000.00	149,742.46	01-Jun-2006	10.250%	FL - 90.00%	360	01-Jun-2005
695104455 1	63,920.00	62,848.39	01-Apr-2006	10.250%	SC - 80.00%	360	01-Jun-2005
695107680 3	180,000.00	175,744.68	01-Oct-2005	8.700%	CA - 80.00%	360	01-Jun-2005
695114413 2	74,700.00	73,864.13	01-Oct-2005	10.250%	MI - 90.00%	360	01-Jun-2005
695115105 2	76,500.00	75,326.79	01-Oct-2005	10.250%	MI - 90.00%	360	01-Jun-2005
695115899 2	72,900.00	72,359.68	01-Oct-2005	10.250%	MI - 90.00%	360	01-Jun-2005
695118489 1	77,850.00	76,600.58	01-Aug-2006	10.875%	TN - 90.00%	360	01-May-2005
695120154 3	212,000.00	207,305.25	01-Jan-2006	9.050%	IL - 80.00%	360	01-Jun-2005
695121442 3	360,000.00	355,583.00	01-Aug-2006	6.550%	CA - 80.00%	480	01-Jun-2005
695123323 3	436,000.00	430,469.30	01-Feb-2006	6.350%	NY - 80.00%	480	01-Jun-2005
695124842 1	136,000.00	133,206.95	01-Mar-2006	9.450%	IL - 80.00%	360	01-Jun-2005
695125047 2	84,000.00	82,948.24	01-Dec-2005	10.250%	MI - 80.00%	360	01-Jun-2005
695125161 3	219,200.00	216,729.00	01-Jun-2006	8.800%	FL - 80.00%	480	01-Jun-2005
695127878 3	223,200.00	220,852.02	01-Aug-2006	7.050%	CA - 80.00%	480	01-Jun-2005
695128454 1	151,300.00	149,182.08	01-Sep-2006	9.550%	TX - 85.00%	360	01-Jun-2005
695133793 3	352,000.00	345,509.32	01-Mar-2006	8.150%	NY - 80.00%	360	01-Jun-2005
695134239 3	442,000.00	435,609.46	01-May-2006	5.850%	CA - 80.00%	480	01-Jun-2005
695139006 3	231,200.00	229,335.27	01-Jul-2006	8.050%	CA - 80.00%	480	01-Jun-2005
695140988 1	156,000.00	151,956.17	01-Mar-2006	8.200%	CO - 80.00%	360	01-Jun-2005
695145409 2	72,000.00	71,010.06	01-Mar-2006	10.250%	MI - 90.00%	360	01-Jun-2005

## Mortgage Pass-Through Certificates

July 25, 2007 Distribution

Loan Number & Loan Group	Original Principal Balance	Stated Principal Balance	Paid to Date	Current Note Rate	State & LTV at Origination	Original Term	First Payment Date
695145763 3	217,880.00	215,135.47	01-Aug-2006	6.500%	CA - 80.00%	480	01-Jun-2005
695148734 1	89,600.00	88,504.05	01-Jun-2006	6.488%	KY - 80.00%	480	01-Jun-2005
695150359 3	303,960.00	295,130.37	01-Jul-2006	8.100%	CA - 80.00%	360	01-Jun-2005
695154070 1	151,200.00	148,083.74	01-Aug-2006	9.550%	MO - 80.00%	360	01-Jun-2005
695155929 3	291,200.00	284,870.92	01-Aug-2006	9.150%	NV - 80.00%	360	01-Jun-2005
695158436 3	172,720.00	170,602.70	01-Jun-2006	8.350%	GA - 80.00%	480	01-Jun-2005
695160341 2	150,400.00	148,933.69	01-Jul-2006	9.200%	CO - 80.00%	480	01-Jun-2005
695163048 2	76,500.00	75,141.11	01-Feb-2006	8.500%	OH - 90.00%	360	01-Jun-2005
695165480 1	117,500.00	116,489.91	01-Jul-2006	12.125%	MN - 64.92%	360	01-Jun-2005
695172593 1	94,000.00	91,736.15	01-May-2006	8.600%	IL - 80.00%	360	01-Jun-2005
695174789 3	503,200.00	497,582.60	01-Aug-2006	8.700%	CA - 80.00%	480	01-Jun-2005
695175463 1	228,000.00	224,901.22	01-Jun-2006	10.250%	TX - 80.00%	360	01-Jun-2005
695175562 2	55,784.00	54,742.77	01-Mar-2006	9.950%	OK - 80.00%	360	01-Jun-2005
695177568 1	78,300.00	76,804.20	01-Mar-2006	10.250%	MI - 90.00%	360	01-Jun-2005
695178509 1	85,500.00	84,041.10	01-Feb-2006	8.550%	OH - 90.00%	360	01-Jun-2005
695178814 3	368,600.00	361,330.54	01-Feb-2006	7.800%	NJ - 95.00%	360	01-Jun-2005
695180869 3	352,000.00	351,344.48	01-Jul-2006	7.200%	CA - 80.00%	360	01-Jun-2005
695181784 1	42,750.00	42,362.07	01-May-2006	11.450%	OK - 95.00%	360	01-Jul-2005
695182147 2	135,920.00	135,728.47	01-Jul-2006	8.700%	CO - 80.00%	360	01-Jun-2005
695183186 1	154,000.00	151,014.11	01-Apr-2006	9.750%	IL - 80.00%	360	01-Jun-2005
695183301 2	161,500.00	158,906.19	01-Nov-2005	10.250%	IL - 95.00%	360	01-Jun-2005
695184481 3	168,150.00	165,906.82	01-Feb-2006	10.250%	MI - 95.00%	360	01-Jun-2005
695186833 3	480,000.00	479,089.72	01-Aug-2006	7.100%	CA - 80.00%	360	01-Jun-2005
695188615 3	368,000.00	360,025.04	01-Dec-2005	9.750%	NY - 80.00%	360	01-Jul-2005
695189506 3	404,000.00	403,394.81	01-Jul-2006	8.650%	CA - 80.00%	360	01-Jun-2005
695189852 1	183,000.00	182,633.03	01-Jul-2006	7.600%	CO - 87.14%	360	01-Jun-2005
695191288 3	312,000.00	305,878.83	01-Apr-2006	10.250%	TX - 80.00%	360	01-Jun-2005
695191429 1	320,000.00	315,699.04	01-Feb-2006	8.000%	CA - 80.00%	480	01-Jun-2005
695192609 3	528,000.00	518,061.97	01-Aug-2005	9.750%	NJ - 80.00%	360	01-Jul-2005
695194282 2	50,720.00	50,300.97	01-Aug-2006	9.800%	MI - 80.00%	480	01-Jun-2005
695196204 3	514,000.00	502,724.17	01-Jun-2006	9.100%	CA - 80.00%	360	01-Jun-2005
695198069 2	63,000.00	62,127.63	01-Mar-2006	10.250%	MI - 90.00%	360	01-Jun-2005
695198895 2	63,750.00	63,027.36	01-Nov-2005	10.250%	MI - 85.00%	360	01-Jun-2005
695201624 2	348,500.00	346,109.70	01-Sep-2006	10.250%	TX - 85.00%	480	01-Jun-2005
695201731 1	67,575.00	66,503.68	01-Feb-2006	8.925%	AL - 85.00%	360	01-Jun-2005
695202168 2	147,200.00	144,001.02	01-Jun-2006	9.150%	CO - 80.00%	360	01-Jun-2005
695202689 2	77,400.00	76,242.95	01-Jul-2006	10.375%	TX - 90.00%	360	01-Jul-2005
695204362 1	91,120.00	89,309.73	01-Jan-2006	10.250%	IL - 80.00%	360	01-Jun-2005
695205070 2	90,000.00	88,339.77	01-Apr-2006	10.000%	MI - 90.00%	360	01-Jul-2005
695207456 3	364,000.00	360,351.25	01-Jun-2006	9.100%	CA - 80.00%	480	01-Jun-2005
695207688 2	108,000.00	105,803.54	01-May-2006	9.500%	CO - 90.00%	360	01-Jun-2005
695209247 3	79,200.00	77,511.10	01-Feb-2006	9.250%	OH - 90.00%	360	01-Jun-2005
695209999 2	81,000.00	79,272.68	01-Feb-2006	9.250%	OH - 90.00%	360	01-Jun-2005
695214379 3	244,000.00	241,809.17	01-May-2006	9.500%	CA - 80.00%	480	01-Jun-2005
695214775 3	431,960.00	431,226.06	01-Aug-2006	7.700%	CA - 80.00%	360	01-Jun-2005
695215152 3	224,000.00	218,246.17	01-Aug-2005	8.250%	IL - 80.00%	360	01-Jun-2005
695215194 2	137,700.00	135,508.89	01-Jun-2006	10.250%	GA - 90.00%	360	01-Jun-2005

## Mortgage Pass-Through Certificates

July 25, 2007 Distribution

Loan Number & Loan Group	Original Principal Balance	Stated Principal Balance	Paid to Date	Current Note Rate	State & LTV at Origination	Original Term	First Payment Date
695216804 3	435,920.00	430,505.97	01-Mar-2006	8.300%	CA - 80.00%	480	01-Jun-2005
695218644 2	285,950.00	281,483.09	01-Aug-2006	10.250%	CO - 95.00%	360	01-Jun-2005
695219048 3	221,400.00	216,533.55	01-Oct-2006	10.200%	VA - 90.00%	360	01-Jul-2005
695219410 3	311,200.00	310,527.40	01-Jul-2006	7.250%	CA - 80.00%	360	01-Jun-2005
695221234 2	52,000.00	51,207.56	01-Oct-2005	10.375%	CT - 80.00%	360	01-Jul-2005
695221663 3	212,000.00	210,107.21	01-Jun-2006	9.525%	CA - 80.00%	480	01-Jun-2005
695223305 1	162,900.00	160,325.18	01-Sep-2006	10.800%	MI - 90.00%	360	01-Jun-2005
695224022 3	560,000.00	558,975.99	01-Apr-2006	7.300%	CA - 80.00%	360	01-Jun-2005
695224311 3	423,000.00	414,559.30	01-Mar-2006	9.600%	MI - 90.00%	360	01-Jun-2005
695225946 3	338,400.00	337,808.91	01-Jun-2006	7.550%	CA - 80.00%	360	01-Jun-2005
695226027 2	100,000.00	98,620.85	01-Sep-2006	10.250%	CO - 80.00%	480	01-Jun-2005
695226548 2	131,670.00	129,463.45	01-Apr-2006	10.350%	FL - 90.00%	360	01-Jul-2005
695227702 2	115,200.00	115,055.04	01-Oct-2006	9.300%	MI - 90.00%	360	01-Jun-2005
695228734 2	72,000.00	71,133.76	01-Jun-2006	10.300%	MI - 90.00%	360	01-Jun-2005
695229047 2	104,000.00	101,448.62	01-Feb-2006	8.500%	IL - 80.00%	360	01-Jun-2005
695229195 2	72,250.00	70,965.75	01-Apr-2006	10.200%	MI - 85.00%	360	01-Jun-2005
695231258 3	544,000.00	537,546.16	01-Aug-2006	8.550%	CA - 80.00%	480	01-Jun-2005
695231753 2	57,200.00	56,330.77	01-May-2006	10.250%	TX - 80.00%	360	01-Jun-2005
695233197 3	172,000.00	170,205.39	01-May-2006	9.100%	CA - 80.00%	480	01-Jun-2005
695235366 3	177,700.00	177,480.95	01-Jul-2006	9.400%	CA - 80.01%	360	01-Jun-2005
695235465 3	508,250.00	498,857.45	01-Apr-2006	10.000%	CA - 95.00%	360	01-Jun-2005
695235515 1	296,000.00	288,804.93	01-Aug-2006	8.550%	VA - 80.00%	360	01-Jun-2005
695238105 1	62,900.00	62,094.22	01-Aug-2005	10.375%	OH - 85.00%	360	01-Jul-2005
695239616 2	58,320.00	57,252.57	01-Jun-2006	10.050%	LA - 80.00%	360	01-Jun-2005
695240234 2	66,150.00	65,097.35	01-Apr-2006	10.250%	OH - 90.00%	360	01-Jun-2005
695240457 2	94,500.00	93,023.32	01-Jun-2006	10.250%	TN - 90.00%	360	01-Jun-2005
695240507 3	388,000.00	387,410.42	01-Jan-2006	8.300%	CA - 80.00%	360	01-Jun-2005
695241547 1	76,500.00	75,358.79	01-Nov-2005	10.250%	MI - 85.00%	360	01-Jun-2005
695242180 3	320,800.00	317,839.20	01-Apr-2006	9.400%	CA - 80.00%	480	01-Jun-2005
695244053 3	311,200.00	307,071.76	01-Jul-2006	8.050%	CA - 80.00%	480	01-Jun-2005
695244210 1	54,000.00	53,295.66	01-Oct-2006	10.250%	MI - 90.00%	360	01-Jun-2005
695244384 2	124,000.00	121,254.13	01-May-2006	9.050%	FL - 80.00%	360	01-Jun-2005
695247940 3	511,200.00	500,803.20	01-Oct-2005	9.500%	NY - 80.00%	360	01-Jun-2005
695248237 2	108,800.00	107,391.27	01-Aug-2006	11.650%	AK - 80.00%	360	01-Jul-2005
695249334 3	485,200.00	474,353.31	01-May-2006	9.000%	NY - 79.93%	360	01-Jun-2005
695249847 2	121,000.00	119,083.37	01-Jun-2006	9.250%	GA - 89.63%	360	01-Jun-2005
695251058 2	144,759.00	141,756.80	01-Jun-2006	9.400%	CO - 80.00%	360	01-Jun-2005
695252809 3	324,000.00	320,526.41	01-Jun-2006	8.850%	CA - 80.00%	480	01-Jun-2005
695253351 1	127,720.00	127,533.08	01-Apr-2006	8.500%	MI - 80.00%	360	01-Jun-2005
695254136 3	456,000.00	445,440.91	01-Jul-2006	6.950%	CA - 80.00%	360	01-Jun-2005
695255901 2	68,000.00	67,191.54	01-Aug-2005	10.250%	MI - 80.00%	360	01-Jun-2005
695257543 2	75,600.00	74,149.61	01-Dec-2005	9.650%	OH - 90.00%	360	01-Jul-2005
695259499 3	248,000.00	242,564.28	01-Oct-2005	10.050%	NJ - 80.00%	360	01-Jun-2005
695260323 3	352,000.00	343,600.80	01-May-2006	8.650%	NV - 80.00%	360	01-Jun-2005
695262402 3	183,350.00	180,405.40	01-Nov-2005	10.250%	FL - 95.00%	360	01-Jun-2005
695266411 2	324,000.00	320,612.05	01-Jul-2006	7.200%	CO - 80.00%	480	01-Jun-2005
695266502 2	146,400.00	143,958.60	01-Oct-2005	10.375%	MI - 80.00%	360	01-Jul-2005

## Mortgage Pass-Through Certificates

July 25, 2007 Distribution

Loan Number & Loan Group	Original Principal Balance	Stated Principal Balance	Paid to Date	Current Note Rate	State & LTV at Origination	Original Term	First Payment Date
695266510 1	111,000.00	108,890.55	01-Jun-2006	9.700%	GA - 80.00%	360	01-Jul-2005
695267500 3	272,000.00	269,419.78	01-Mar-2006	9.300%	CA - 78.84%	480	01-Jun-2005
695267526 2	47,700.00	46,959.10	01-Nov-2005	10.375%	MI - 90.00%	360	01-Jul-2005
695270702 3	188,000.00	184,546.29	01-Feb-2006	10.100%	MA - 80.00%	360	01-Jun-2005
695270934 3	360,000.00	356,466.12	01-May-2006	9.175%	CA - 80.00%	480	01-Jun-2005
695272096 1	260,000.00	253,692.73	01-May-2006	8.400%	CO - 80.00%	360	01-Jul-2005
695272153 2	90,000.00	88,486.38	01-Mar-2006	10.250%	MI - 90.00%	360	01-Jun-2005
695273789 3	495,200.00	484,026.26	01-Jan-2006	8.950%	CA - 80.00%	360	01-Jun-2005
695274969 2	132,000.00	129,340.76	01-Mar-2006	9.550%	IL - 80.00%	360	01-Jun-2005
695277657 1	92,000.00	89,776.99	01-Oct-2006	7.550%	TX - 80.00%	360	01-Jun-2005
695280750 1	74,700.00	73,533.03	01-Jun-2006	10.250%	MI - 90.00%	360	01-Jun-2005
695280834 1	135,200.00	132,016.59	01-May-2006	9.050%	TX - 80.00%	360	01-Jun-2005
695281618 2	170,100.00	167,132.71	01-Aug-2005	10.250%	MN - 90.00%	360	01-Jun-2005
695281758 2	123,000.00	120,693.95	01-Jun-2006	9.925%	GA - 80.00%	360	01-Jun-2005
695283333 1	348,000.00	344,218.42	01-Jun-2006	8.800%	CA - 80.00%	480	01-Jun-2005
695286534 3	400,000.00	395,097.37	01-Nov-2005	8.350%	CA - 80.00%	480	01-Jun-2005
695289116 1	64,000.00	62,954.04	01-Mar-2006	8.950%	TX - 80.00%	360	01-Jun-2005
695289512 2	82,800.00	81,598.91	01-Feb-2006	10.250%	MI - 90.00%	360	01-Jun-2005
695290239 1	82,800.00	81,598.91	01-Feb-2006	10.250%	MI - 90.00%	360	01-Jun-2005
695291021 2	82,800.00	81,598.91	01-Feb-2006	10.250%	MI - 90.00%	360	01-Jun-2005
695291229 2	100,000.00	98,333.80	01-Apr-2006	10.250%	MI - 80.00%	360	01-Jun-2005
695292847 1	265,500.00	280,174.91	01-Aug-2006	6.000%	CA - 90.00%	360	01-Jun-2005
695293514 3	364,000.00	359,713.27	01-Apr-2006	8.500%	CA - 80.00%	480	01-Jun-2005
695297341 3	181,600.00	178,110.98	01-Sep-2006	9.650%	FL - 80.00%	360	01-Jul-2005
695301010 3	246,400.00	240,184.94	01-Nov-2005	8.350%	IL - 80.00%	360	01-Jun-2005
695301192 3	176,000.00	171,886.30	01-Sep-2005	6.900%	IL - 80.00%	360	01-Jun-2005
695307397 1	64,125.00	63,329.64	01-Oct-2006	10.150%	TN - 95.00%	360	01-Jun-2005
695307629 2	82,800.00	81,054.16	01-Apr-2006	9.300%	MI - 90.00%	360	01-Jul-2005
695308098 2	82,800.00	81,054.16	01-Apr-2006	9.300%	MI - 90.00%	360	01-Jul-2005
695310656 3	520,000.00	514,349.28	01-Aug-2006	8.800%	CA - 80.00%	480	01-Jun-2005
695313577 3	451,250.00	443,310.96	01-Sep-2006	10.100%	MD - 95.00%	360	01-Jul-2005
695313791 1	76,720.00	75,217.77	01-Sep-2005	9.550%	MI - 80.00%	360	01-Jul-2005
695313973 2	141,600.00	140,162.00	01-Mar-2006	9.050%	CO - 80.00%	480	01-Jun-2005
695317172 2	79,920.00	77,945.20	01-May-2006	9.500%	MI - 80.00%	360	01-Jun-2005
695318246 1	108,520.00	106,769.07	01-Jul-2006	10.375%	TX - 78.64%	360	01-Jul-2005
695318808 3	276,000.00	270,331.05	01-Dec-2005	9.300%	GA - 80.00%	360	01-Jul-2005
695318816 2	114,800.00	112,672.59	01-Aug-2006	10.300%	NE - 80.00%	360	01-Jul-2005
695320945 3	236,000.00	230,773.75	01-May-2006	9.050%	FL - 80.00%	360	01-Jun-2005
695321265 1	65,700.00	64,825.10	01-Mar-2006	10.375%	MI - 90.00%	360	01-Jul-2005
695322933 3	575,000.00	563,968.57	01-Jul-2006	9.850%	CA - 95.04%	360	01-Jun-2005
695323063 2	36,000.00	35,388.57	01-Sep-2005	10.350%	MI - 90.00%	360	01-Jul-2005
695323584 2	65,700.00	64,719.95	01-Apr-2006	10.250%	IL - 90.00%	360	01-Jun-2005
695324202 3	158,760.00	154,936.66	01-Jan-2006	8.600%	NJ - 80.00%	360	01-Jun-2005
695330548 2	245,600.00	242,838.08	01-Aug-2006	8.675%	CO - 80.00%	480	01-Jun-2005
695333344 3	238,000.00	233,315.51	01-Aug-2006	9.800%	CA - 85.00%	360	01-Jun-2005
695334748 2	108,800.00	107,010.99	01-Dec-2005	10.375%	MI - 85.00%	360	01-Jul-2005
695335448 2	95,400.00	93,349.07	01-Feb-2006	9.050%	MI - 90.00%	360	01-Jul-2005

## Mortgage Pass-Through Certificates

July 25, 2007 Distribution

Loan Number & Loan Group	Original Principal Balance	Stated Principal Balance	Paid to Date	Current Note Rate	State & LTV at Origination	Original Term	First Payment Date
695336891 2	118,948.00	118,845.39	01-May-2006	7.600%	FL - 80.00%	360	01-Jul-2005
695338376 1	124,000.00	121,518.31	01-Aug-2006	9.550%	FL - 80.00%	360	01-Jul-2005
695340323 3	179,200.00	174,884.18	01-Jul-2006	8.600%	CA - 80.00%	360	01-Jun-2005
695342626 3	61,200.00	60,320.44	01-Mar-2006	10.250%	OH - 90.00%	360	01-Jun-2005
695344861 1	98,500.00	97,388.66	01-Aug-2006	10.400%	MI - 100.00%	360	01-Jul-2005
695345702 2	63,000.00	62,121.21	01-Dec-2005	10.250%	MI - 90.00%	360	01-Jun-2005
695348300 2	68,000.00	67,067.14	01-Jun-2006	10.250%	AL - 80.00%	360	01-Jun-2005
695348557 2	58,500.00	57,556.18	01-Jul-2006	10.375%	MO - 90.00%	360	01-Jul-2005
695348631 1	75,600.00	74,439.16	01-May-2006	10.250%	MI - 90.00%	360	01-Jun-2005
695352369 1	126,880.00	124,253.21	01-Sep-2006	9.250%	MI - 80.00%	360	01-Jul-2005
695352989 2	71,100.00	70,095.91	01-Mar-2006	10.375%	MI - 90.00%	360	01-Jul-2005
695357293 3	404,000.00	403,631.75	01-Aug-2005	7.300%	NV - 80.00%	360	01-Jul-2005
695358648 2	85,500.00	83,875.28	01-Feb-2006	9.050%	OH - 90.00%	360	01-Jun-2005
695358655 2	85,050.00	83,166.54	01-Feb-2006	9.050%	OH - 90.00%	360	01-Jun-2005
695359661 3	196,000.00	193,406.14	01-Apr-2006	10.375%	FL - 80.00%	360	01-Jul-2005
695359778 2	87,875.00	86,738.31	01-Oct-2006	10.375%	TX - 95.00%	360	01-Jul-2005
695360461 3	159,200.00	155,212.44	01-Oct-2006	9.500%	VA - 80.00%	360	01-Jul-2005
695362525 2	88,200.00	86,894.11	01-Oct-2005	10.375%	OH - 90.00%	360	01-Jul-2005
695363119 3	280,000.00	277,194.78	01-Apr-2006	9.100%	CA - 80.00%	480	01-Jun-2005
695367904 2	69,300.00	68,368.00	01-Oct-2005	10.375%	MI - 90.00%	360	01-Jul-2005
695368266 1	72,000.00	71,031.74	01-Oct-2005	10.375%	MI - 90.00%	360	01-Jul-2005
695370239 2	45,050.00	44,492.74	01-Nov-2005	9.950%	PA - 85.00%	360	01-Jul-2005
695370403 2	85,500.00	84,159.40	01-Apr-2006	10.375%	MI - 90.00%	360	01-Jul-2005
695370676 3	160,000.00	156,118.19	01-Aug-2006	8.600%	FL - 80.00%	360	01-Jul-2005
695371187 3	710,000.00	709,409.79	01-Jan-2006	7.800%	CA - 89.31%	360	01-Jul-2005
695371336 3	296,000.00	290,019.28	01-Dec-2005	7.450%	NJ - 80.00%	360	01-Jul-2005
695373837 1	128,000.00	126,832.94	01-Jan-2006	9.600%	CO - 80.00%	480	01-Jun-2005
695375071 3	320,000.00	311,397.11	01-Mar-2006	8.000%	IL - 80.00%	360	01-Jun-2005
695376848 1	99,750.00	98,459.67	01-Oct-2006	10.375%	MI - 95.00%	360	01-Jul-2005
695377507 3	276,000.00	269,487.46	01-Dec-2005	8.550%	RI - 80.00%	360	01-Jul-2005
695379206 2	121,500.00	119,121.39	01-Jun-2006	9.700%	TN - 90.00%	360	01-Jun-2005
695379768 2	125,100.00	122,651.07	01-Jun-2006	9.700%	TN - 90.00%	360	01-Jun-2005
695380295 2	70,200.00	69,109.62	01-Aug-2006	10.375%	TN - 90.00%	360	01-Jul-2005
695384784 2	229,500.00	225,832.43	01-Nov-2005	10.375%	MA - 85.00%	360	01-Jul-2005
695392696 3	800,000.00	799,378.32	01-May-2006	8.600%	CA - 72.73%	360	01-Jul-2005
695394015 2	216,000.00	211,042.95	01-Aug-2006	8.700%	MI - 84.71%	360	01-Jul-2005
695394106 3	288,000.00	282,538.30	01-May-2006	9.750%	MA - 80.00%	360	01-Jul-2005
695398362 1	148,750.00	146,178.72	01-Jul-2006	10.250%	IL - 85.00%	360	01-Jun-2005
695398487 2	344,000.00	336,605.18	01-Aug-2005	9.050%	VT - 80.00%	360	01-Jul-2005
695400044 2	67,500.00	66,684.30	01-Sep-2006	10.375%	MI - 90.00%	360	01-Jul-2005
695401315 1	57,600.00	56,910.62	01-Oct-2006	10.375%	MI - 90.00%	360	01-Jul-2005
695401695 3	480,000.00	469,563.76	01-Nov-2005	8.990%	CA - 80.00%	360	01-Jul-2005
695402164 2	112,000.00	109,381.47	01-Feb-2006	8.600%	MI - 80.00%	360	01-Jul-2005
695402263 2	85,500.00	84,383.20	01-Dec-2005	10.375%	PA - 95.00%	360	01-Jul-2005
695403063 2	121,500.00	119,887.52	01-Nov-2006	9.600%	TN - 90.00%	360	01-Jul-2005
695405563 2	48,450.00	47,725.69	01-Mar-2006	10.375%	IN - 85.00%	360	01-Jul-2005
695405670 2	86,400.00	85,192.41	01-Nov-2005	10.375%	MI - 90.00%	360	01-Jul-2005

## Mortgage Pass-Through Certificates

July 25, 2007 Distribution

Loan Number & Loan Group	Original Principal Balance	Stated Principal Balance	Paid to Date	Current Note Rate	State & LTV at Origination	Original Term	First Payment Date
695408765 1	68,000.00	66,618.70	01-Mar-2006	9.350%	NY - 80.00%	360	01-Jul-2005
695409672 1	165,600.00	163,028.12	01-Apr-2006	10.375%	CO - 90.00%	360	01-Jul-2005
695409979 1	100,800.00	98,732.77	01-May-2006	9.300%	TX - 80.00%	360	01-Jul-2005
695411249 2	160,800.00	156,753.55	01-Apr-2006	8.200%	IL - 80.00%	360	01-Jul-2005
695411355 3	215,200.00	210,561.38	01-Mar-2006	9.050%	MI - 80.00%	360	01-Jul-2005
695412403 1	43,700.00	42,944.71	01-Nov-2005	9.100%	OH - 95.00%	360	01-Jul-2005
695415430 1	66,025.00	64,875.06	01-Jun-2006	10.375%	MI - 95.00%	360	01-Jul-2005
695416586 2	40,500.00	39,988.87	01-May-2006	9.850%	AL - 90.00%	360	01-Jul-2005
695419549 1	47,500.00	46,974.83	01-Jul-2006	10.500%	TN - 95.00%	360	01-Jul-2005
695420364 1	65,610.00	64,641.76	01-Feb-2006	10.375%	MI - 90.00%	360	01-Jul-2005
695420547 2	42,500.00	41,644.84	01-Jul-2006	9.400%	MI - 85.00%	360	01-Jul-2005
695422717 2	67,500.00	66,447.53	01-Oct-2006	10.375%	TN - 90.00%	360	01-Jul-2005
695424184 2	134,000.00	131,882.53	01-Jul-2006	10.650%	MN - 74.44%	360	01-Jul-2005
695428490 3	268,000.00	260,911.33	01-Jun-2006	8.250%	CA - 80.00%	360	01-May-2005
695430066 2	66,500.00	65,704.43	01-Nov-2005	10.375%	MI - 95.00%	360	01-Jul-2005
695430298 1	132,097.50	129,904.80	01-Apr-2006	10.375%	MI - 95.00%	360	01-Jul-2005
695432153 2	40,500.00	40,018.48	01-Apr-2006	10.375%	MI - 90.00%	360	01-Jul-2005
695439257 3	204,000.00	199,404.57	01-Aug-2006	8.800%	CA - 80.00%	360	01-Jul-2005
695439968 3	162,000.00	159,999.21	01-Jun-2006	11.375%	FL - 90.00%	360	01-Jul-2005
695442129 1	72,000.00	70,703.64	01-Jun-2006	8.300%	LA - 80.00%	360	01-Jul-2005
695442251 3	285,600.00	278,001.20	01-Jul-2006	9.750%	MA - 80.00%	360	01-Jul-2005
695444422 3	381,600.00	374,486.08	01-Nov-2005	9.800%	FL - 80.00%	360	01-Jul-2005
695446500 1	42,400.00	41,538.80	01-Feb-2006	9.350%	MI - 80.00%	360	01-Jul-2005
695451179 2	58,500.00	57,670.91	01-Sep-2005	11.200%	TX - 90.00%	360	01-Jul-2005
695453266 2	160,000.00	156,224.47	01-Jan-2006	8.550%	NJ - 80.00%	360	01-Jul-2005
695457929 3	192,000.00	189,152.08	01-Apr-2006	10.375%	GA - 80.00%	360	01-Jul-2005
695459651 2	117,000.00	115,200.20	01-Aug-2006	10.375%	NE - 90.00%	360	01-Jul-2005
695465534 2	150,400.00	146,390.65	01-Aug-2006	7.950%	CO - 80.00%	360	01-Jul-2005
695469262 2	85,500.00	83,995.74	01-Jun-2006	10.100%	MI - 95.00%	360	01-Jul-2005
695473546 1	139,500.00	137,092.70	01-Apr-2006	10.200%	MI - 90.00%	360	01-Jul-2005
695474312 2	37,500.00	37,170.09	01-Sep-2006	11.600%	TX - 75.00%	360	01-Jul-2005
695476705 3	423,600.00	413,604.67	01-Dec-2005	8.550%	NY - 80.00%	360	01-Jul-2005
695479121 1	91,200.00	89,329.80	01-Apr-2006	9.300%	PA - 80.00%	360	01-Jul-2005
695491951 3	180,800.00	177,552.96	01-Feb-2006	10.000%	FL - 80.00%	360	01-Jul-2005
695494849 3	192,000.00	187,872.71	01-Aug-2006	9.050%	RI - 80.00%	360	01-Jul-2005
695504019 3	63,000.00	62,012.05	01-Jul-2006	10.375%	MO - 90.00%	360	01-Jul-2005
695505024 3	288,000.00	282,313.99	01-Aug-2006	9.500%	CA - 90.00%	360	01-Jul-2005
695515841 2	45,000.00	44,314.21	01-Aug-2006	10.375%	MD - 90.00%	360	01-Jul-2005
695522714 1	97,600.00	95,691.23	01-Oct-2006	9.550%	TX - 80.00%	360	01-Jul-2005
695528687 1	85,500.00	84,451.55	01-Dec-2005	10.375%	MI - 90.00%	360	01-Jul-2005
695559161 1	113,600.00	110,626.16	01-Oct-2006	8.000%	MI - 80.00%	360	01-Jul-2005
695579946 3	180,000.00	176,238.31	01-Jan-2006	9.200%	GA - 80.00%	360	01-Jul-2005
TOTAL	56,579,103.50	55,732,984.95					
TOTAL	69,587,896.50	68,578,615.84					

## Mortgage Pass-Through Certificates

July 25, 2007 Distribution

### Foreclosure Report

Loan Number & Loan Group	Original Principal Balance	Stated Principal Balance	Paid to Date	Current Note Rate	State & LTV at Origination	Original Term	First Payment Date
<b>Became Foreclosure Property this Period:</b>							
666788823 2	94,800.00	92,812.16	01-Jan-2007	10.375%	NC - 80.00%	360	01-Mar-2005
666856513 2	132,800.00	129,506.69	01-Dec-2006	6.800%	TX - 80.00%	360	01-May-2005
666964879 1	92,000.00	89,721.42	01-Jan-2007	9.450%	TX - 80.00%	360	01-May-2005
667008833 1	107,920.00	105,905.36	01-Oct-2006	8.300%	TX - 80.00%	360	01-May-2005
667015788 2	80,000.00	78,425.91	01-Jul-2006	9.825%	IL - 80.00%	360	01-May-2005
667079982 3	313,120.00	305,284.77	01-Mar-2006	8.550%	NY - 80.00%	360	01-May-2005
667093348 1	96,000.00	103,424.98	01-Jan-2007	6.750%	TX - 80.00%	360	01-May-2005
667101265 2	119,920.00	116,891.33	01-Jun-2006	8.500%	IL - 80.00%	360	01-May-2005
667117790 2	110,200.00	108,259.88	01-May-2006	10.250%	NV - 95.00%	360	01-Jun-2005
667136857 3	436,000.00	429,447.66	01-Sep-2006	5.950%	CA - 80.00%	480	01-May-2005
667144398 3	174,400.00	172,639.69	01-Jan-2007	7.400%	CO - 80.00%	480	01-May-2005
667151211 3	223,920.00	218,815.25	01-Jul-2006	9.050%	TX - 80.00%	360	01-May-2005
667151682 3	408,000.00	403,282.21	01-Jan-2007	6.850%	CA - 80.00%	480	01-May-2005
667155261 2	116,000.00	114,089.81	01-Jan-2007	5.500%	FL - 80.00%	480	01-May-2005
667160014 2	85,500.00	83,709.74	01-Jan-2007	9.500%	CT - 90.00%	360	01-May-2005
667173090 2	119,600.00	116,782.08	01-Jan-2007	10.300%	CA - 65.00%	360	01-May-2005
667178669 2	280,000.00	276,492.40	01-Jan-2007	6.550%	CA - 80.00%	480	01-May-2005
667186027 2	140,000.00	136,262.90	01-Jan-2007	8.200%	IL - 80.00%	360	01-May-2005
695033845 3	192,220.00	187,754.85	01-Jan-2007	8.950%	IL - 80.00%	360	01-May-2005
695039867 2	46,000.00	45,343.01	01-Jan-2007	10.250%	TX - 80.00%	360	01-Jun-2005
695047662 3	304,000.00	296,532.64	01-Jan-2007	8.650%	VA - 80.00%	360	01-May-2005
695048553 3	284,000.00	280,050.85	01-Jan-2007	6.000%	CA - 80.00%	480	01-Jun-2005
695056838 1	300,000.00	294,968.59	01-Jan-2007	10.650%	CA - 75.00%	360	01-May-2005
695063545 2	142,500.00	140,011.02	01-Jan-2007	10.250%	TX - 95.00%	360	01-Jun-2005
695069310 2	126,000.00	122,458.76	01-Jan-2007	9.450%	CA - 90.00%	360	01-Jun-2005
695088559 2	88,720.00	86,520.35	01-Jan-2007	8.600%	GA - 80.00%	360	01-May-2005
695097782 2	101,200.00	98,849.03	01-Nov-2006	8.950%	MI - 80.00%	360	01-May-2005
695105023 1	152,400.00	150,465.68	01-Nov-2006	6.350%	CA - 80.00%	480	01-Jun-2005
695110247 1	31,875.00	31,450.43	01-Dec-2006	10.375%	NY - 66.41%	360	01-Jul-2005
695114108 1	45,500.00	45,068.91	01-Jun-2006	12.125%	SC - 60.67%	360	01-Jun-2005
695118604 3	155,600.00	152,693.43	01-Dec-2006	10.225%	NH - 80.00%	360	01-Jun-2005
695124677 2	103,920.00	101,817.40	01-Nov-2006	9.550%	NC - 80.00%	360	01-Jun-2005
695132324 1	133,600.00	130,779.91	01-Jan-2007	9.350%	CA - 80.00%	360	01-Jun-2005
695133249 2	140,800.00	141,175.05	01-Jan-2007	9.050%	FL - 80.00%	360	01-Jun-2005
695138784 3	203,199.20	200,051.30	01-Jan-2007	8.300%	CA - 80.00%	480	01-Jun-2005
695141721 2	180,000.00	177,530.64	01-Dec-2005	10.250%	LA - 97.30%	360	01-Jun-2005
695150631 1	36,000.00	35,496.48	01-Jan-2007	10.250%	NC - 90.00%	360	01-Jun-2005
695157735 2	60,000.00	59,045.63	01-Jan-2007	10.800%	WI - 80.00%	360	01-Jun-2005
695169094 2	204,000.00	200,123.33	01-Aug-2006	9.700%	AL - 85.00%	360	01-Jul-2005
695170373 3	60,300.00	59,472.55	01-Oct-2006	10.250%	OH - 90.00%	360	01-Jun-2005
695179077 3	244,000.00	241,345.43	01-Jan-2007	8.800%	CA - 80.00%	480	01-Jun-2005
695179234 2	60,350.00	59,458.19	01-Nov-2006	10.250%	MI - 85.00%	360	01-Jun-2005
695179507 3	475,000.00	469,442.82	01-Jan-2007	8.525%	CA - 64.36%	480	01-Jun-2005



## Mortgage Pass-Through Certificates

July 25, 2007 Distribution

Loan Number & Loan Group	Original Principal Balance	Stated Principal Balance	Paid to Date	Current Note Rate	State & LTV at Origination	Original Term	First Payment Date
695185959 3	372,000.00	367,129.36	01-Jan-2007	8.100%	CA - 80.00%	480	01-Jun-2005
695188409 3	264,000.00	259,836.03	01-Dec-2006	8.950%	NY - 80.00%	360	01-Jun-2005
695197350 2	120,400.00	117,500.23	01-Jan-2007	8.600%	CA - 80.00%	360	01-Jun-2005
695197574 1	83,200.00	81,315.34	01-Jan-2007	7.000%	IL - 80.00%	360	01-Jul-2005
695201319 2	135,000.00	132,438.94	01-Jan-2007	9.990%	CO - 90.00%	360	01-Jun-2005
695202788 3	248,000.00	245,469.59	01-Dec-2006	9.100%	CA - 80.00%	480	01-Jun-2005
695203596 3	276,000.00	275,467.01	01-Jul-2006	7.000%	CA - 80.00%	360	01-Jun-2005
695204446 3	267,560.00	262,524.09	01-Jan-2007	9.750%	IL - 80.00%	360	01-Jul-2005
695204768 1	77,200.00	75,490.20	01-Oct-2006	9.700%	GA - 80.00%	360	01-Jun-2005
695210187 3	621,000.00	607,475.19	01-Feb-2007	9.450%	CA - 90.00%	360	01-Jun-2005
695211201 1	170,000.00	168,290.29	01-Jan-2007	9.100%	CA - 85.00%	480	01-Jun-2005
695214759 2	40,500.00	40,059.11	01-Jan-2007	10.600%	NY - 90.00%	360	01-Jul-2005
695217166 2	40,500.00	39,927.29	01-Jan-2007	9.500%	TN - 90.00%	360	01-Jun-2005
695218156 1	100,000.00	97,640.86	01-Oct-2006	6.850%	TX - 80.00%	360	01-Jun-2005
695223800 2	132,000.00	131,765.15	01-Jan-2007	7.450%	CO - 80.00%	360	01-Jun-2005
695224238 1	36,000.00	33,247.00	01-Jan-2007	10.250%	TX - 80.00%	360	01-Jun-2005
695228874 1	147,250.00	144,805.49	01-Jan-2007	10.250%	IL - 95.00%	360	01-Jun-2005
695230714 2	61,200.00	60,417.45	01-Oct-2006	10.000%	IN - 90.00%	360	01-Jun-2005
695231225 2	118,400.00	116,190.76	01-Jan-2007	9.950%	IL - 80.00%	360	01-Jun-2005
695231274 2	247,000.00	242,566.46	01-Jan-2007	10.150%	GA - 95.00%	360	01-Jun-2005
695235200 1	136,000.00	133,462.65	01-Sep-2006	9.950%	IN - 85.00%	360	01-Jun-2005
695235234 1	123,200.00	121,587.09	01-Dec-2006	8.100%	TX - 80.00%	480	01-Jun-2005
695241216 3	780,000.00	763,699.30	01-Jan-2007	9.200%	IL - 80.00%	360	01-Jul-2005
695251553 3	280,000.00	276,419.31	01-Jan-2007	8.300%	CA - 80.00%	480	01-Jun-2005
695252288 2	90,000.00	88,224.29	01-Jan-2007	8.500%	MI - 100.00%	360	01-Jun-2005
695257857 1	76,500.00	74,977.13	01-Jan-2007	9.650%	MI - 85.00%	360	01-Jun-2005
695260463 3	440,000.00	431,084.45	01-Jan-2007	7.700%	CA - 79.28%	360	01-Jun-2005
695262162 2	112,000.00	110,210.04	01-Jun-2006	10.375%	FL - 80.00%	360	01-Jul-2005
695264127 1	122,400.00	119,962.82	01-Jan-2007	7.750%	IL - 80.00%	360	01-Jun-2005
695264481 1	96,300.00	94,112.73	01-Jan-2007	9.800%	VA - 90.00%	360	01-Jun-2005
695267070 3	280,000.00	276,087.29	01-Jan-2007	7.950%	CA - 80.00%	480	01-Jun-2005
695268946 2	106,250.00	104,335.86	01-Aug-2006	8.050%	PA - 85.00%	360	01-Jul-2005
695274589 2	193,350.00	189,739.06	01-Jan-2007	10.350%	CT - 67.37%	360	01-Jul-2005
695279091 3	224,000.00	219,410.48	01-Dec-2006	7.600%	NY - 80.00%	360	01-Jun-2005
695285197 2	206,550.00	203,674.51	01-Jan-2007	11.250%	VA - 85.00%	360	01-Jun-2005
695285577 1	129,192.00	126,653.22	01-Aug-2006	9.550%	TX - 80.00%	360	01-Jun-2005
695289397 2	90,000.00	88,394.82	01-Jan-2007	10.050%	OH - 90.00%	360	01-Jul-2005
695290999 2	212,000.00	206,504.55	01-Dec-2006	8.200%	FL - 80.00%	360	01-Jun-2005
695293688 2	73,000.00	71,950.64	01-Jan-2007	10.250%	OH - 82.96%	360	01-Jun-2005
695294520 2	145,000.00	143,230.81	01-Jan-2007	10.375%	TX - 67.13%	360	01-Jul-2005
695297218 2	96,000.00	94,065.91	01-Jan-2007	9.550%	ID - 80.00%	360	01-Jun-2005
695298406 2	58,400.00	57,499.88	01-Jan-2007	8.850%	TX - 80.00%	360	01-Jul-2005
695299883 2	140,000.00	138,499.10	01-Jan-2007	8.850%	CO - 80.00%	480	01-Jun-2005
695303073 3	449,600.00	440,280.41	01-Jan-2007	9.400%	VA - 80.00%	360	01-Jun-2005
695306563 2	288,000.00	281,469.02	01-Jan-2007	8.925%	CA - 80.00%	360	01-Jun-2005
695311266 1	157,600.00	157,309.18	01-Jan-2007	7.250%	CA - 80.00%	360	01-Jun-2005
695319038 2	116,000.00	113,549.55	01-Dec-2006	9.300%	FL - 80.00%	360	01-Jun-2005

## Mortgage Pass-Through Certificates

July 25, 2007 Distribution

Loan Number & Loan Group	Original Principal Balance	Stated Principal Balance	Paid to Date	Current Note Rate	State & LTV at Origination	Original Term	First Payment Date
695319517 3	203,000.00	199,363.80	01-Aug-2006	8.300%	TX - 89.99%	360	01-Jun-2005
695327569 2	55,800.00	55,034.35	01-Oct-2006	10.250%	IN - 90.00%	360	01-Jun-2005
695332676 1	135,920.00	132,853.63	01-Jan-2007	8.900%	AK - 80.00%	360	01-Jul-2005
695359174 2	250,400.00	245,682.86	01-Jan-2007	9.900%	UT - 80.00%	360	01-Jun-2005
695363077 1	119,920.00	117,636.70	01-Jan-2007	8.725%	ME - 80.00%	360	01-Jul-2005
695363531 2	32,000.00	31,561.15	01-Dec-2006	10.375%	GA - 80.00%	360	01-Jul-2005
695370023 2	382,000.00	375,397.05	01-Jan-2007	10.250%	CA - 89.88%	360	01-Jun-2005
695370312 1	54,000.00	53,031.46	01-Sep-2006	10.000%	MI - 72.97%	360	01-Jul-2005
695372649 1	136,000.00	134,744.55	01-Jan-2007	9.400%	TX - 80.00%	480	01-Jun-2005
695377168 3	284,000.00	283,695.75	01-Jan-2007	8.200%	VA - 80.00%	360	01-Jul-2005
695381368 3	263,490.00	257,115.61	01-Apr-2006	8.500%	TX - 80.00%	360	01-Jul-2005
695396465 2	255,000.00	250,998.13	01-Mar-2006	10.375%	NJ - 85.00%	360	01-Jul-2005
695399113 1	56,250.00	55,456.14	01-Jan-2007	10.375%	TN - 90.00%	360	01-Jul-2005
695399352 3	428,000.00	417,520.65	01-Jan-2007	8.350%	MA - 80.00%	360	01-Jul-2005
695399758 2	49,950.00	49,218.61	01-Jan-2007	10.250%	TN - 90.00%	360	01-Jun-2005
695402933 2	174,900.00	173,009.68	01-Jan-2007	12.125%	PA - 60.00%	360	01-Jul-2005
695415067 2	46,500.00	45,919.16	01-Jan-2007	9.900%	TN - 71.54%	360	01-Jul-2005
695419051 2	93,600.00	92,140.67	01-Jan-2007	10.375%	TN - 90.00%	360	01-Jul-2005
695426825 1	355,500.00	347,020.75	01-Jan-2007	8.500%	FL - 90.00%	360	01-Jul-2005
695434134 2	72,250.00	71,138.41	01-Jan-2007	10.375%	PA - 85.00%	360	01-Jul-2005
695451518 3	628,000.00	627,469.95	01-Jan-2007	8.200%	CA - 80.00%	360	01-Jul-2005
695451740 1	117,000.00	114,623.23	01-Jan-2007	9.350%	TN - 90.00%	360	01-Jul-2005
695451922 2	76,000.00	74,660.45	01-Jan-2007	10.100%	TX - 80.00%	360	01-Jul-2005
695457762 2	72,250.00	71,138.41	01-Jan-2007	10.375%	PA - 85.00%	360	01-Jul-2005
695457788 2	72,250.00	71,138.41	01-Jan-2007	10.375%	PA - 85.00%	360	01-Jul-2005
695459024 1	116,100.00	114,293.30	01-Jan-2007	8.800%	OH - 89.45%	360	01-Jul-2005
695464511 1	143,010.00	141,068.24	01-Sep-2006	10.375%	TX - 90.00%	360	01-Jul-2005
695473595 3	386,400.00	377,449.71	01-Jan-2007	8.650%	CA - 80.00%	360	01-Jul-2005
695476390 2	160,200.00	157,326.44	01-Jan-2007	10.000%	MA - 89.00%	360	01-Jul-2005
695485276 3	214,400.00	210,166.34	01-Jan-2007	9.900%	TX - 80.00%	360	01-Jul-2005
695486761 2	111,200.00	108,527.09	01-Jan-2007	8.450%	TX - 80.00%	360	01-Jul-2005
695494377 2	82,400.00	81,152.28	01-Oct-2006	10.375%	MI - 80.00%	360	01-Jul-2005
695518480 2	54,800.00	53,826.64	01-Sep-2006	10.050%	MI - 80.00%	360	01-Jul-2005
<b>TOTAL</b>	<b>21,462,406.20</b>	<b>21,106,990.06</b>					
<b>Became Foreclosure Property in a Prior Period:</b>							
666724604 3	271,200.00	269,649.94	01-Oct-2006	7.300%	CA - 80.00%	360	01-Mar-2005
666831250 3	408,000.00	404,204.48	01-Dec-2006	7.650%	AK - 80.00%	480	01-May-2005
666857156 2	211,200.00	210,436.89	01-Sep-2006	7.400%	IL - 80.00%	360	01-Apr-2005
666885348 1	64,000.00	62,683.68	01-Aug-2006	8.700%	IL - 80.00%	360	01-May-2005
666951348 3	303,200.00	299,581.59	01-Dec-2006	7.000%	CA - 80.00%	480	01-May-2005
666960570 2	344,000.00	334,086.00	01-Aug-2006	6.200%	IL - 80.00%	360	01-Apr-2005
666986161 1	89,555.00	87,267.00	01-Nov-2006	7.800%	TX - 80.00%	360	01-Apr-2005
667027080 2	44,800.00	44,307.97	01-May-2006	10.950%	OK - 80.00%	360	01-May-2005
667043491 2	220,000.00	217,685.55	01-Sep-2006	7.200%	NV - 80.00%	480	01-May-2005
667062921 3	168,000.00	166,255.91	01-Dec-2006	7.250%	GA - 80.00%	480	01-May-2005
667067292 2	223,000.00	217,770.43	01-Dec-2006	8.750%	IA - 88.85%	360	01-Jun-2005

## Mortgage Pass-Through Certificates

July 25, 2007 Distribution

Loan Number & Loan Group	Original Principal Balance	Stated Principal Balance	Paid to Date	Current Note Rate	State & LTV at Origination	Original Term	First Payment Date
667071179 2	140,000.00	138,470.29	01-Oct-2006	7.500%	IL - 80.00%	480	01-May-2005
667083851 1	99,000.00	98,637.70	01-Oct-2006	10.375%	OK - 90.00%	360	01-May-2005
667089668 1	224,000.00	218,497.68	01-Jul-2006	8.650%	IL - 80.00%	360	01-May-2005
667090229 2	104,000.00	101,492.41	01-Dec-2006	8.750%	MD - 80.00%	360	01-May-2005
667093033 3	380,000.00	370,491.17	01-Jun-2006	8.550%	NE - 76.77%	360	01-May-2005
667093058 3	312,000.00	308,440.27	01-Dec-2006	6.900%	CA - 80.00%	480	01-May-2005
667096549 3	239,784.00	235,110.61	01-Dec-2006	9.875%	IL - 80.00%	360	01-May-2005
667097216 1	130,400.00	129,358.60	01-Sep-2006	8.200%	FL - 80.00%	480	01-May-2005
667100317 2	153,900.00	151,613.65	01-May-2006	10.375%	NJ - 95.00%	360	01-May-2005
667107296 1	200,000.00	196,028.14	01-Nov-2006	9.625%	NJ - 66.67%	360	01-Jun-2005
667117519 3	244,000.00	241,315.49	01-Nov-2006	7.100%	CA - 80.00%	480	01-May-2005
667123475 2	141,200.00	138,217.03	01-Nov-2006	9.300%	CT - 80.00%	360	01-Jun-2005
667125470 3	438,400.00	433,724.74	01-Jul-2006	7.150%	WA - 80.00%	480	01-May-2005
667125561 3	285,707.00	282,031.67	01-Nov-2006	6.450%	CO - 80.00%	480	01-May-2005
667128961 2	215,200.00	212,204.18	01-Nov-2006	6.150%	NM - 80.00%	480	01-May-2005
667133433 2	137,600.00	136,030.21	01-Dec-2006	6.900%	CO - 80.00%	480	01-May-2005
667134902 3	239,992.00	234,152.68	01-Oct-2006	9.250%	NV - 80.00%	360	01-May-2005
667149629 1	174,400.00	172,532.86	01-Aug-2006	7.100%	IL - 75.83%	480	01-Jun-2005
667152342 2	153,000.00	151,368.21	01-Sep-2006	7.150%	FL - 79.28%	480	01-May-2005
667162358 3	159,600.00	158,822.01	01-Dec-2006	9.950%	TX - 95.00%	480	01-May-2005
667169585 2	149,600.00	147,776.01	01-Dec-2006	6.500%	IL - 80.00%	480	01-Jun-2005
667172506 2	193,500.00	190,411.74	01-Dec-2006	10.250%	AZ - 90.00%	360	01-Jun-2005
667176259 2	60,720.00	59,361.46	01-Oct-2006	9.150%	VA - 80.00%	360	01-May-2005
667177760 3	280,800.00	274,377.89	01-Dec-2006	10.000%	CA - 80.00%	360	01-May-2005
667183388 2	117,450.00	114,920.90	01-Nov-2006	9.250%	CA - 90.00%	360	01-Jun-2005
667183701 2	211,500.00	207,071.54	01-Dec-2006	9.500%	MN - 90.00%	360	01-May-2005
667184915 3	198,800.00	194,765.27	01-Sep-2006	7.650%	NY - 79.84%	360	01-Jun-2005
667191399 3	164,255.00	159,437.66	01-Feb-2006	10.250%	FL - 95.00%	360	01-Jun-2005
667192561 2	104,800.00	103,534.79	01-Aug-2006	10.300%	TX - 80.00%	360	01-Jun-2005
667197099 3	384,000.00	379,735.23	01-Nov-2006	7.000%	CA - 80.00%	480	01-May-2005
667198717 2	38,600.00	38,204.76	01-Dec-2006	12.125%	PA - 64.98%	360	01-Jun-2005
667202402 2	42,300.00	41,693.86	01-Dec-2006	11.450%	IN - 75.00%	360	01-May-2005
667205793 1	200,000.00	197,539.70	01-May-2006	12.050%	NY - 64.41%	360	01-Jun-2005
667208920 3	350,064.00	345,620.13	01-Sep-2006	6.500%	CA - 80.00%	480	01-May-2005
695028456 2	97,200.00	95,624.47	01-Sep-2006	10.250%	TX - 80.00%	360	01-Jun-2005
695031286 3	348,000.00	347,287.44	01-Oct-2006	7.150%	CA - 80.00%	360	01-Jun-2005
695034249 1	175,500.00	172,085.46	01-Nov-2006	9.800%	CA - 65.00%	360	01-Jun-2005
695037028 3	178,000.00	175,586.10	01-Jun-2006	6.250%	CA - 80.00%	480	01-May-2005
695037697 2	59,200.00	58,029.61	01-Dec-2006	9.800%	CO - 80.00%	360	01-May-2005
695042325 3	532,000.00	526,478.69	01-Oct-2006	7.250%	CA - 80.00%	480	01-May-2005
695050922 3	360,000.00	348,604.15	01-Nov-2006	7.250%	CA - 80.00%	360	01-May-2005
695059238 2	106,250.00	104,801.87	01-Jul-2006	11.375%	NE - 85.00%	360	01-May-2005
695072157 2	328,000.00	324,709.93	01-Dec-2006	7.375%	CO - 80.00%	480	01-May-2005
695077461 3	268,000.00	264,115.04	01-Oct-2006	6.250%	CA - 80.00%	480	01-May-2005
695084749 3	495,000.00	484,443.77	01-Sep-2006	9.250%	OR - 90.00%	360	01-Jun-2005
695085456 2	284,000.00	290,977.02	01-Oct-2006	8.000%	FL - 80.00%	360	01-May-2005
695088716 3	155,920.00	152,655.21	01-Dec-2006	9.500%	DE - 80.00%	360	01-May-2005

## Mortgage Pass-Through Certificates

July 25, 2007 Distribution

Loan Number & Loan Group	Original Principal Balance	Stated Principal Balance	Paid to Date	Current Note Rate	State & LTV at Origination	Original Term	First Payment Date
695092031 3	468,000.00	462,137.01	01-Oct-2006	6.550%	CA - 80.00%	480	01-May-2005
695100479 2	69,300.00	68,266.42	01-Sep-2005	10.250%	OH - 90.00%	360	01-Jun-2005
695101824 1	153,920.00	150,789.59	01-Jun-2006	9.500%	NJ - 80.00%	360	01-Jun-2005
695112557 1	91,200.00	89,047.75	01-Oct-2006	8.850%	IL - 80.00%	360	01-Jun-2005
695112722 2	177,600.00	175,328.25	01-Jul-2006	8.200%	IL - 80.00%	480	01-Jun-2005
695114157 2	70,240.00	68,929.47	01-Dec-2006	9.950%	PA - 80.00%	360	01-Jun-2005
695116707 2	111,000.00	109,281.57	01-Aug-2006	10.250%	OH - 100.00%	360	01-Jun-2005
695118976 3	500,000.00	486,679.62	01-Jul-2006	8.050%	NY - 80.00%	360	01-Jun-2005
695121418 3	459,200.00	453,446.98	01-Oct-2006	6.550%	CA - 80.00%	480	01-May-2005
695121905 1	46,800.00	45,680.18	01-Dec-2005	10.250%	IN - 90.00%	360	01-Jun-2005
695124222 2	207,000.00	202,960.47	01-Dec-2006	9.850%	CA - 90.00%	360	01-Jun-2005
695127092 2	451,250.00	441,468.95	01-Aug-2006	9.200%	NY - 92.09%	360	01-Jun-2005
695127381 3	314,400.00	310,776.46	01-Oct-2006	6.950%	CA - 80.00%	480	01-Jun-2005
695128595 3	520,000.00	513,485.65	01-Sep-2006	6.550%	CA - 80.00%	480	01-May-2005
695128850 3	260,000.00	257,175.27	01-Dec-2006	6.950%	NJ - 80.00%	480	01-Jun-2005
695138040 3	355,992.00	347,731.21	01-Dec-2006	8.800%	CA - 80.00%	360	01-Jun-2005
695138289 3	346,500.00	345,615.52	01-Dec-2006	7.750%	CA - 90.00%	360	01-May-2005
695138420 1	202,500.00	198,381.50	01-Dec-2006	9.500%	MN - 90.00%	360	01-Jun-2005
695143057 2	136,000.00	135,781.40	01-Oct-2006	8.000%	TX - 80.00%	360	01-Jun-2005
695145078 3	300,000.00	293,038.36	01-Nov-2006	8.800%	CA - 80.00%	360	01-Jun-2005
695145367 2	67,500.00	66,671.85	01-Dec-2006	10.250%	OK - 90.00%	360	01-Jun-2005
695148403 2	280,800.00	280,327.28	01-Jun-2006	7.750%	MN - 90.00%	360	01-Jun-2005
695149773 1	62,000.00	61,401.23	01-Oct-2006	12.125%	SC - 62.63%	360	01-Jun-2005
695150292 1	62,400.00	61,201.62	01-Jul-2006	9.800%	KS - 80.00%	360	01-Jun-2005
695152157 3	228,000.00	221,980.81	01-Oct-2006	8.100%	IL - 80.00%	360	01-Jun-2005
695154021 3	252,000.00	245,034.77	01-Nov-2006	7.850%	IL - 80.00%	360	01-Jun-2005
695154666 3	480,000.00	473,890.69	01-Dec-2006	6.450%	CA - 74.42%	480	01-Jun-2005
695155333 2	68,000.00	66,795.34	01-Oct-2006	10.250%	KY - 80.00%	360	01-Jun-2005
695155762 3	460,000.00	447,520.68	01-Nov-2006	7.950%	CA - 59.74%	360	01-Jun-2005
695158212 3	292,000.00	282,657.29	01-Oct-2006	7.700%	CA - 80.00%	360	01-Jun-2005
695158337 3	160,800.00	158,931.31	01-Nov-2006	8.550%	CO - 80.00%	480	01-Jun-2005
695165050 2	54,000.00	53,076.99	01-Aug-2006	10.250%	MI - 90.00%	360	01-Jun-2005
695169219 2	252,000.00	249,424.61	01-May-2006	9.125%	FL - 80.00%	480	01-Jun-2005
695170480 2	273,600.00	268,396.06	01-May-2006	9.850%	FL - 95.00%	360	01-Jun-2005
695172569 3	425,600.00	416,437.67	01-Nov-2005	9.200%	FL - 95.00%	360	01-Jun-2005
695177220 2	98,000.00	97,113.94	01-Nov-2006	9.475%	CO - 80.00%	480	01-Jun-2005
695178681 3	187,920.00	185,877.81	01-Oct-2006	8.800%	CA - 80.00%	480	01-Jun-2005
695181081 2	185,600.00	181,046.47	01-Nov-2006	8.500%	IL - 80.00%	360	01-Jun-2005
695183020 3	436,500.00	430,509.01	01-Mar-2006	6.050%	FL - 90.00%	480	01-Jun-2005
695191742 2	77,000.00	75,631.24	01-Oct-2006	10.200%	FL - 78.17%	360	01-Jun-2005
695193078 1	205,000.00	201,616.26	01-Aug-2006	8.500%	IL - 48.24%	360	01-Jul-2005
695195180 2	108,000.00	105,782.41	01-Aug-2006	9.450%	WA - 80.00%	360	01-Jun-2005
695195826 2	45,000.00	44,487.10	01-Dec-2006	10.375%	NY - 90.00%	360	01-Jul-2005
695196675 1	113,520.00	111,087.66	01-Jul-2006	9.225%	TN - 80.00%	360	01-Jun-2005
695197095 2	42,250.00	41,783.61	01-Oct-2006	11.350%	PA - 65.00%	360	01-Jun-2005
695197525 1	42,250.00	41,783.61	01-Oct-2006	11.350%	PA - 64.02%	360	01-Jun-2005
695199281 2	132,800.00	132,569.17	01-Dec-2006	7.600%	MI - 80.00%	360	01-Jun-2005

## Mortgage Pass-Through Certificates

July 25, 2007 Distribution

Loan Number & Loan Group	Original Principal Balance	Stated Principal Balance	Paid to Date	Current Note Rate	State & LTV at Origination	Original Term	First Payment Date
695199471 3	393,600.00	384,466.45	01-Nov-2006	8.800%	MA - 80.00%	360	01-Jun-2005
695199554 2	126,400.00	125,412.05	01-Dec-2006	10.000%	TX - 80.00%	480	01-Jun-2005
695201087 2	110,400.00	110,251.98	01-Dec-2006	8.000%	WA - 80.00%	360	01-Jul-2005
695204867 2	73,800.00	72,846.75	01-Oct-2006	9.950%	PA - 90.00%	360	01-Jun-2005
695205815 3	236,000.00	232,864.93	01-Nov-2006	8.050%	CA - 80.00%	480	01-Jun-2005
695206698 2	49,500.00	48,616.90	01-Sep-2006	10.250%	IN - 90.00%	360	01-Jun-2005
695206920 1	93,000.00	91,782.06	01-Dec-2006	10.250%	AR - 100.00%	360	01-Jun-2005
695208249 3	365,500.00	364,840.32	01-Mar-2006	7.800%	NY - 85.00%	360	01-Jun-2005
695210633 2	264,000.00	261,694.02	01-Nov-2006	9.600%	IL - 80.00%	480	01-Jun-2005
695211664 3	499,999.00	499,046.42	01-Nov-2006	7.700%	CA - 80.00%	360	01-Jun-2005
695214098 2	246,100.00	243,299.20	01-Nov-2006	12.125%	OR - 58.46%	360	01-Jun-2005
695214908 3	492,300.00	488,343.72	01-Nov-2006	9.900%	CA - 90.00%	480	01-Jun-2005
695215350 3	274,500.00	269,746.78	01-Dec-2006	10.250%	CO - 90.00%	360	01-Jun-2005
695216036 3	360,000.00	356,677.40	01-Nov-2006	9.400%	NY - 80.00%	480	01-Jun-2005
695216135 1	160,200.00	157,324.32	01-Jul-2006	10.150%	RI - 90.00%	360	01-Jun-2005
695217984 3	252,000.00	245,874.53	01-Sep-2006	8.550%	CA - 80.00%	360	01-Jun-2005
695222091 2	108,800.00	107,044.52	01-Aug-2006	10.250%	IL - 80.00%	360	01-Jun-2005
695222877 2	124,512.00	122,003.71	01-Jun-2006	9.550%	TX - 80.00%	360	01-Jun-2005
695223768 3	354,400.00	350,849.35	01-Dec-2006	9.100%	CA - 80.00%	480	01-Jun-2005
695224287 3	434,400.00	429,866.77	01-Dec-2006	8.950%	CA - 80.00%	480	01-Jun-2005
695224402 3	63,000.00	62,360.93	01-Jun-2006	10.950%	IN - 90.00%	360	01-Jun-2005
695224410 3	64,800.00	64,117.69	01-Jun-2006	10.950%	IN - 90.00%	360	01-Jun-2005
695227470 2	110,700.00	110,560.89	01-Dec-2006	9.300%	MI - 90.00%	360	01-Jun-2005
695228247 3	216,000.00	211,010.97	01-Oct-2006	8.825%	MA - 80.00%	360	01-Jun-2005
695228379 2	132,300.00	129,771.47	01-Oct-2006	9.825%	TX - 90.00%	360	01-Jun-2005
695231050 1	76,500.00	75,177.59	01-Mar-2006	10.250%	OH - 90.00%	360	01-Jun-2005
695232322 1	77,600.00	75,868.94	01-Nov-2006	7.150%	SC - 80.00%	360	01-Jun-2005
695232934 3	213,200.00	210,586.99	01-Oct-2006	8.350%	WA - 80.00%	480	01-Jun-2005
695236570 3	296,800.00	293,744.42	01-Dec-2006	9.000%	CA - 80.00%	480	01-Jun-2005
695237552 1	64,000.00	62,451.37	01-May-2006	9.200%	IL - 80.00%	360	01-Jun-2005
695238337 2	136,000.00	134,309.65	01-Dec-2006	8.300%	MI - 80.00%	480	01-Jun-2005
695239061 2	56,000.00	54,805.72	01-Dec-2006	9.250%	SC - 80.00%	360	01-Jun-2005
695239954 3	172,000.00	174,821.32	01-Nov-2006	8.725%	CO - 80.00%	480	01-Jun-2005
695244566 2	128,000.00	125,934.97	01-Aug-2005	10.375%	IL - 80.00%	360	01-Jul-2005
695244921 2	160,000.00	156,844.25	01-Dec-2006	7.800%	IA - 69.57%	360	01-Jun-2005
695245852 1	148,000.00	144,222.93	01-Nov-2006	6.500%	IL - 80.00%	360	01-Jun-2005
695246355 1	63,900.00	62,929.02	01-Nov-2006	10.250%	WI - 90.00%	360	01-Jun-2005
695246454 2	62,100.00	61,240.09	01-Jun-2006	10.250%	OH - 90.00%	360	01-Jun-2005
695246702 2	136,620.00	136,459.54	01-Aug-2006	9.650%	FL - 90.00%	360	01-Jun-2005
695248534 1	119,920.00	118,766.85	01-Aug-2006	9.250%	UT - 80.00%	480	01-Jun-2005
695250738 2	111,200.00	109,064.36	01-Nov-2006	9.800%	IL - 80.00%	360	01-Jun-2005
695250894 1	136,800.00	133,655.18	01-Dec-2006	8.850%	VA - 80.00%	360	01-Jun-2005
695252049 3	380,000.00	371,181.99	01-Aug-2006	8.800%	NJ - 80.00%	360	01-Jun-2005
695254243 2	52,500.00	51,800.75	01-May-2006	10.375%	IN - 75.00%	360	01-Jul-2005
695254599 2	48,750.00	48,100.72	01-May-2006	10.375%	IN - 75.00%	360	01-Jul-2005
695255588 2	59,500.00	58,358.47	01-Mar-2006	9.650%	OH - 70.00%	360	01-Jul-2005
695255992 2	106,000.00	103,744.06	01-Jun-2006	7.400%	NH - 84.80%	360	01-Jun-2005

## Mortgage Pass-Through Certificates

July 25, 2007 Distribution

Loan Number & Loan Group	Original Principal Balance	Stated Principal Balance	Paid to Date	Current Note Rate	State & LTV at Origination	Original Term	First Payment Date
695256404 1	157,500.00	155,039.61	01-Oct-2006	10.250%	OH - 90.00%	360	01-Jun-2005
695256933 3	242,400.00	239,756.26	01-Nov-2006	8.800%	CA - 80.00%	480	01-Jun-2005
695257147 3	262,400.00	259,140.99	01-Jul-2006	8.300%	CA - 80.00%	480	01-Jun-2005
695259358 2	119,920.00	117,684.44	01-Oct-2006	9.800%	CT - 80.00%	360	01-Jul-2005
695262717 2	267,750.00	262,706.01	01-Apr-2006	9.900%	IL - 85.00%	360	01-Jun-2005
695262758 1	148,000.00	144,691.59	01-Dec-2006	9.000%	FL - 80.00%	360	01-Jun-2005
695269472 3	239,920.00	235,312.56	01-Mar-2006	9.800%	FL - 80.00%	360	01-Jun-2005
695270066 1	61,200.00	60,251.93	01-Jun-2006	10.250%	IN - 90.00%	360	01-Jun-2005
695270975 3	400,000.00	395,273.56	01-Nov-2006	8.550%	CA - 80.00%	480	01-Jun-2005
695271809 1	140,000.00	138,488.71	01-Dec-2006	7.338%	IL - 80.00%	480	01-Jun-2005
695271981 3	283,120.00	280,336.32	01-Dec-2006	9.250%	MA - 80.00%	480	01-Jun-2005
695272120 3	492,000.00	478,652.56	01-Aug-2006	7.950%	SD - 80.00%	360	01-Jun-2005
695272203 3	201,600.00	199,552.65	01-Jul-2006	9.050%	CA - 80.00%	480	01-Jun-2005
695275545 2	67,500.00	66,127.78	01-Dec-2006	9.600%	LA - 90.00%	360	01-Jun-2005
695275842 3	203,200.00	197,957.58	01-Aug-2006	8.250%	IL - 80.00%	360	01-Jun-2005
695277467 3	263,600.00	258,016.13	01-Aug-2006	7.200%	NY - 80.00%	360	01-Jul-2005
695281311 2	81,000.00	79,549.07	01-Dec-2006	8.300%	KY - 90.00%	360	01-Jun-2005
695281519 2	144,000.00	142,858.83	01-Nov-2006	9.950%	GA - 90.00%	480	01-Jun-2005
695282814 1	135,000.00	132,600.14	01-Nov-2006	10.200%	OH - 90.00%	360	01-Jun-2005
695282913 2	64,800.00	63,883.67	01-Nov-2006	9.500%	KY - 90.00%	360	01-Jun-2005
695282962 2	220,500.00	216,561.28	01-Aug-2006	10.175%	IL - 90.00%	360	01-Jun-2005
695283937 2	68,400.00	67,432.79	01-Nov-2006	9.500%	KY - 90.00%	360	01-Jun-2005
695284406 2	74,700.00	73,643.83	01-Nov-2006	9.500%	KY - 90.00%	360	01-Jun-2005
695285221 1	76,500.00	75,254.03	01-Dec-2006	10.375%	OH - 90.00%	360	01-Jul-2005
695285551 2	66,150.00	65,214.62	01-Nov-2006	9.500%	KY - 90.00%	360	01-Jun-2005
695285668 2	51,300.00	50,574.66	01-Nov-2006	9.500%	OH - 90.00%	360	01-Jun-2005
695286294 2	59,400.00	58,560.10	01-Nov-2006	9.500%	OH - 90.00%	360	01-Jun-2005
695286492 2	76,500.00	75,203.43	01-Nov-2006	8.750%	KY - 90.00%	360	01-Jun-2005
695286567 1	88,000.00	90,617.76	01-Sep-2006	7.000%	TX - 80.00%	360	01-Jun-2005
695287698 2	49,500.00	48,799.96	01-Nov-2006	9.500%	KY - 90.00%	360	01-Jun-2005
695288159 3	159,600.00	158,106.60	01-Jun-2006	9.350%	IA - 80.00%	480	01-Jun-2005
695291559 1	186,300.00	183,065.91	01-Nov-2006	10.250%	OK - 90.00%	360	01-Jun-2005
695291823 3	229,600.00	229,400.11	01-Nov-2006	7.550%	CA - 80.00%	360	01-Jul-2005
695295832 3	181,520.00	178,263.97	01-Oct-2006	10.000%	IL - 80.00%	360	01-Jul-2005
695298075 3	540,000.00	538,864.65	01-Dec-2006	7.350%	CA - 71.05%	360	01-Jun-2005
695300111 2	58,500.00	57,674.39	01-Jan-2006	10.375%	IN - 90.00%	360	01-Jul-2005
695300491 3	400,000.00	399,520.86	01-Oct-2006	7.550%	CA - 80.00%	360	01-Jul-2005
695302604 3	499,000.00	497,283.60	01-Dec-2006	7.800%	CA - 84.72%	360	01-Jun-2005
695304659 2	152,100.00	149,816.66	01-Dec-2006	10.375%	CT - 90.00%	360	01-Jul-2005
695304717 2	64,800.00	63,827.30	01-Dec-2006	9.200%	IN - 90.00%	360	01-Jun-2005
695305060 2	70,200.00	69,146.21	01-Dec-2006	9.200%	IN - 90.00%	360	01-Jun-2005
695305359 3	216,000.00	213,699.64	01-Dec-2006	8.875%	CA - 80.00%	480	01-Jun-2005
695306076 2	46,800.00	46,127.39	01-May-2006	10.250%	IN - 90.00%	360	01-Jun-2005
695306308 2	142,200.00	139,891.35	01-Nov-2006	10.250%	GA - 90.00%	360	01-Jun-2005
695308056 2	136,000.00	133,075.87	01-Nov-2006	9.300%	WI - 85.00%	360	01-Jun-2005
695308189 2	67,500.00	66,395.83	01-Oct-2006	10.250%	IN - 90.00%	360	01-Jun-2005
695313247 1	80,100.00	78,990.86	01-Dec-2006	10.250%	OK - 90.00%	360	01-Jun-2005

## Mortgage Pass-Through Certificates

July 25, 2007 Distribution

Loan Number & Loan Group	Original Principal Balance	Stated Principal Balance	Paid to Date	Current Note Rate	State & LTV at Origination	Original Term	First Payment Date
695314542 2	85,950.00	84,332.15	01-Sep-2006	9.750%	MI - 90.00%	360	01-Jul-2005
695317842 2	97,750.00	95,836.39	01-Nov-2006	9.700%	CA - 85.00%	360	01-Jun-2005
695322222 3	361,600.00	361,270.39	01-Aug-2006	7.300%	NY - 80.00%	360	01-Jul-2005
695324525 1	99,500.00	98,720.88	01-Apr-2006	12.150%	NJ - 59.94%	360	01-Jul-2005
695324863 3	256,000.00	250,083.30	01-Jul-2006	8.700%	IL - 80.00%	360	01-Jul-2005
695325019 1	135,920.00	133,176.02	01-Aug-2006	7.550%	IL - 80.00%	360	01-Jul-2005
695326231 3	387,000.00	379,063.76	01-Oct-2006	9.300%	MI - 90.00%	360	01-Jul-2005
695326645 3	492,000.00	491,201.88	01-Nov-2006	7.950%	CA - 80.00%	360	01-Jun-2005
695327668 3	371,200.00	367,325.91	01-Nov-2006	9.100%	CA - 80.00%	480	01-Jun-2005
695327791 2	116,000.00	112,922.94	01-Apr-2006	8.850%	GA - 80.00%	360	01-Jun-2005
695328096 3	182,400.00	179,608.90	01-Apr-2006	7.600%	WA - 80.00%	480	01-Jun-2005
695329185 1	78,300.00	76,922.31	01-Jul-2006	10.100%	OH - 90.00%	360	01-Jul-2005
695331231 1	52,560.00	51,840.44	01-May-2006	9.450%	KY - 80.00%	360	01-Jul-2005
695332163 2	142,320.00	139,231.66	01-Nov-2006	9.000%	CT - 80.00%	360	01-Jul-2005
695333914 3	306,400.00	302,008.36	01-Jul-2006	7.850%	WA - 80.00%	480	01-Jun-2005
695334623 3	163,200.00	160,604.74	01-Dec-2006	7.350%	CO - 80.00%	480	01-Jun-2005
695337626 3	166,400.00	163,325.27	01-Sep-2006	10.000%	CT - 80.00%	360	01-Jun-2005
695337824 2	124,000.00	122,799.36	01-Jul-2006	9.225%	WI - 80.00%	480	01-Jun-2005
695342303 2	153,900.00	151,655.96	01-Sep-2006	10.250%	GA - 95.00%	360	01-Jun-2005
695342477 2	195,000.00	191,565.64	01-Apr-2006	10.250%	CA - 75.00%	360	01-Jun-2005
695343434 3	324,000.00	317,049.50	01-Oct-2005	9.250%	NY - 80.00%	360	01-Jun-2005
695346312 1	78,300.00	77,174.36	01-Feb-2006	9.200%	OH - 90.00%	360	01-Jul-2005
695349886 2	101,500.00	99,958.12	01-Jan-2006	10.850%	OH - 70.00%	360	01-Jul-2005
695350488 3	288,000.00	284,423.14	01-Oct-2006	8.300%	CA - 80.00%	480	01-Jun-2005
695351882 2	144,000.00	141,784.78	01-Apr-2006	10.375%	ID - 80.00%	360	01-Jul-2005
695352831 3	194,400.00	190,451.05	01-Nov-2006	9.350%	IL - 80.00%	360	01-Jul-2005
695353235 3	304,000.00	303,396.81	01-Nov-2006	6.850%	CA - 80.00%	360	01-Jun-2005
695355792 2	100,000.00	98,023.66	01-Apr-2006	9.650%	IA - 80.00%	360	01-Jun-2005
695356055 2	100,000.00	98,349.31	01-Jul-2006	8.500%	OH - 80.00%	360	01-Jul-2005
695358614 2	66,500.00	65,631.20	01-Sep-2006	10.375%	MO - 84.18%	360	01-Jul-2005
695359117 2	104,000.00	101,743.37	01-May-2006	9.000%	KY - 80.00%	360	01-Jul-2005
695362384 2	207,000.00	204,050.67	01-Oct-2005	10.375%	OH - 90.00%	360	01-Jul-2005
695363556 3	256,000.00	249,438.80	01-Aug-2006	8.100%	IL - 80.00%	360	01-Jul-2005
695364315 2	139,200.00	135,792.14	01-Apr-2006	8.350%	WI - 80.00%	360	01-Jul-2005
695364653 1	123,200.00	120,277.21	01-Sep-2006	8.600%	WI - 80.00%	360	01-Jul-2005
695369322 1	149,000.00	146,526.76	01-Jul-2006	10.375%	OK - 78.42%	360	01-Jul-2005
695370056 1	59,500.00	58,484.79	01-Dec-2006	10.375%	IN - 85.00%	360	01-Jul-2005
695370148 2	160,000.00	156,328.24	01-Oct-2006	8.700%	IN - 80.00%	360	01-Jul-2005
695370569 1	54,400.00	53,563.18	01-Apr-2006	10.375%	IN - 74.52%	360	01-Jul-2005
695371641 2	48,800.00	48,101.23	01-Dec-2006	11.125%	IN - 80.00%	360	01-Jul-2005
695380626 2	100,000.00	97,908.46	01-Aug-2006	9.450%	WI - 80.00%	360	01-Jun-2005
695380832 2	94,500.00	93,018.36	01-Nov-2006	10.375%	IL - 90.00%	360	01-Jul-2005
695387589 1	128,000.00	125,196.38	01-Dec-2006	8.950%	IL - 80.00%	360	01-Jul-2005
695388884 2	57,100.00	56,389.59	01-Dec-2006	10.375%	LA - 100.00%	360	01-Jul-2005
695391318 1	60,000.00	59,329.84	01-Jan-2006	10.450%	IN - 80.00%	360	01-Jul-2005
695392134 1	93,920.00	92,152.37	01-Mar-2006	9.750%	TX - 80.00%	360	01-Jul-2005
695396028 1	156,000.00	154,752.44	01-Jan-2006	12.050%	CT - 65.00%	360	01-Jul-2005

## Mortgage Pass-Through Certificates

July 25, 2007 Distribution

Loan Number & Loan Group	Original Principal Balance	Stated Principal Balance	Paid to Date	Current Note Rate	State & LTV at Origination	Original Term	First Payment Date
695399246 3	235,000.00	232,078.69	01-Jun-2006	10.375%	NJ - 100.00%	360	01-Jul-2005
695401877 3	287,000.00	282,390.75	01-Dec-2006	10.250%	CA - 80.00%	360	01-Jun-2005
695402297 3	762,730.00	744,732.30	01-Sep-2006	8.550%	FL - 80.00%	360	01-Jul-2005
695404640 3	212,000.00	207,356.37	01-Oct-2006	8.950%	FL - 80.00%	360	01-Jul-2005
695405365 2	94,520.00	93,114.64	01-Dec-2006	10.375%	GA - 85.00%	360	01-Jul-2005
695408716 3	429,500.00	420,939.50	01-Feb-2006	9.450%	NY - 100.00%	360	01-Jul-2005
695411207 2	60,000.00	58,722.24	01-Oct-2006	9.100%	KY - 80.00%	360	01-Jul-2005
695415612 3	176,000.00	171,946.25	01-Oct-2006	8.700%	IL - 80.00%	360	01-Jul-2005
695415869 2	211,500.00	208,572.53	01-Nov-2006	10.375%	IN - 90.00%	360	01-Jul-2005
695430207 2	68,000.00	67,170.29	01-Nov-2006	10.375%	MO - 80.00%	360	01-Jul-2005
695430439 3	195,200.00	194,859.03	01-Apr-2006	7.550%	FL - 80.00%	360	01-Jun-2005
695432880 3	360,000.00	351,587.65	01-Dec-2006	8.700%	CA - 80.00%	360	01-Jul-2005
695443432 2	274,500.00	268,811.76	01-Dec-2006	9.500%	MN - 90.00%	360	01-Jul-2005
695448779 3	180,000.00	176,130.33	01-Oct-2006	9.050%	IL - 80.00%	360	01-Jul-2005
695457796 2	72,250.00	71,138.41	01-Dec-2006	10.375%	PA - 85.00%	360	01-Jul-2005
695459917 2	40,500.00	39,850.77	01-May-2006	8.650%	OH - 90.00%	360	01-Jul-2005
695461020 3	216,000.00	210,794.77	01-Jul-2006	8.800%	CA - 80.00%	360	01-Jul-2005
695465054 2	90,000.00	88,462.02	01-Mar-2006	10.250%	TX - 100.00%	360	01-Jul-2005
695467662 3	192,720.00	192,572.70	01-Aug-2006	8.250%	FL - 80.00%	360	01-Jul-2005
695479618 3	749,999.00	740,576.74	01-Sep-2005	10.375%	TX - 75.00%	360	01-Jul-2005
695480152 2	88,650.00	87,266.62	01-Apr-2006	10.375%	OK - 90.00%	360	01-Jul-2005
695482521 3	248,000.00	247,609.75	01-Nov-2006	6.850%	FL - 80.00%	360	01-Jul-2005
695483289 3	159,600.00	157,433.09	01-Oct-2006	10.375%	FL - 95.00%	360	01-Jul-2005
695488619 3	388,000.00	379,967.80	01-Sep-2006	9.250%	NY - 80.00%	360	01-Jul-2005
695500132 3	195,500.00	191,784.84	01-Nov-2005	9.700%	IL - 85.00%	360	01-Jul-2005
695502948 3	432,000.00	421,065.23	01-Apr-2006	8.300%	NC - 80.00%	360	01-Jul-2005
695503136 2	116,000.00	113,350.14	01-Oct-2006	8.725%	WI - 80.00%	360	01-Jul-2005
695507434 2	72,000.00	71,153.86	01-Oct-2006	10.200%	OK - 90.00%	360	01-Jul-2005
695526806 2	112,000.00	110,749.30	01-Aug-2006	10.450%	TX - 80.00%	360	01-Jul-2005
695527499 2	54,000.00	53,200.45	01-Sep-2006	10.375%	MO - 90.00%	360	01-Jul-2005
695527630 2	54,000.00	53,200.45	01-Sep-2006	10.375%	MO - 90.00%	360	01-Jul-2005
695528794 1	108,000.00	106,118.14	01-Dec-2006	10.150%	MI - 80.00%	360	01-Jul-2005
695548339 1	54,400.00	53,643.57	01-Dec-2006	9.500%	IN - 80.00%	360	01-Jul-2005
695549121 3	320,000.00	313,551.22	01-Oct-2006	9.500%	FL - 80.00%	360	01-Jul-2005
695549964 3	440,000.00	439,636.54	01-Aug-2006	8.050%	IL - 80.00%	360	01-Jul-2005
695550111 3	176,000.00	171,448.33	01-Oct-2006	8.050%	IL - 80.00%	360	01-Jul-2005
695581231 1	68,400.00	67,366.47	01-Dec-2006	8.950%	IN - 90.00%	360	01-Jul-2005
TOTAL	54,836,409.00	54,022,139.78					
TOTAL	76,298,815.20	75,129,129.84					



#### Prepayment Report

##### VOLUNTARY PREPAYMENTS

	Group 3	Group 2	Group 1	Total
<b><u>Current</u></b>				
Number of Paid in Full Loans	127	144	73	344
Number of Repurchased Loans	0	0	0	0
Total Number of Loans Prepaid in Full	127	144	73	344
Curtailments Amount	(140,666.69)	(119,049.33)	(17,973.83)	(277,689.85)
Paid in Full Balance	35,086,263.04	19,673,674.58	10,118,916.81	64,878,854.43
Repurchased Loans Balance	0.00	0.00	0.00	0.00
Total Prepayment Amount	34,945,596.35	19,554,625.25	10,100,942.98	64,601,164.58
<b><u>Cumulative</u></b>				
Number of Paid in Full Loans	2,362	2,780	1,403	6,545
Number of Repurchased Loans	134	176	79	389
Total Number of Loans Prepaid in Full	2,496	2,956	1,482	6,934
Paid in Full Balance	733,826,221.56	445,172,507.24	222,268,448.13	1,401,267,176.93
Repurchased Loans Balance	42,134,285.05	22,791,379.84	9,608,746.62	74,534,411.51
Curtailments Amount	(577,769.40)	147,011.40	(306,801.68)	(737,559.68)
Total Prepayment Amount	775,382,737.21	468,110,898.48	231,570,393.07	1,475,064,028.76

Total Prepayments by Groups

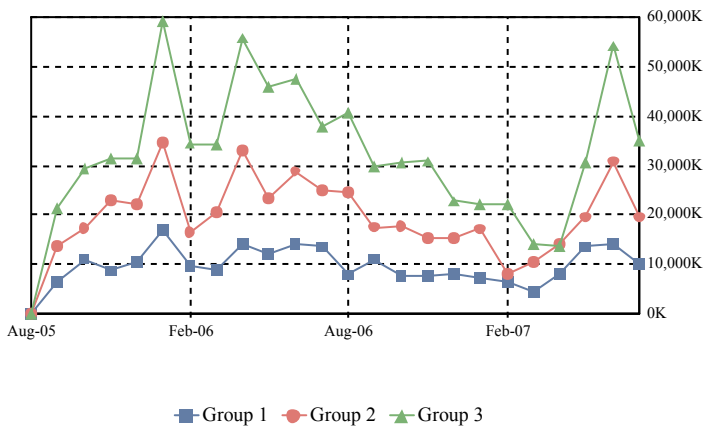

Total Prepayments

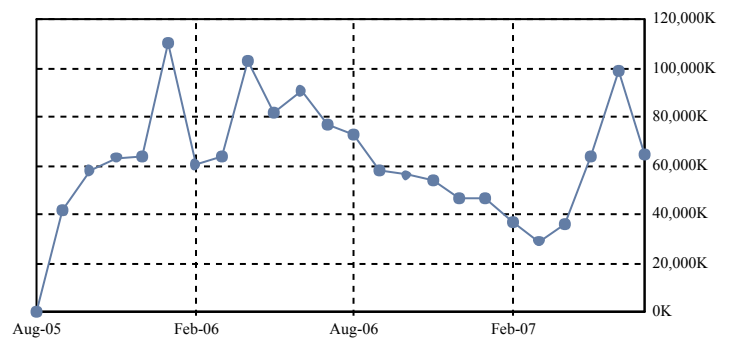

#### VOLUNTARY PREPAYMENTS RATES

	Group 3	Group 2	Group 1	Total
SMM	5.90%	5.53%	5.09%	5.64%
3 Months Avg SMM	6.23%	6.11%	5.68%	6.10%
12 Months Avg SMM	3.84%	3.86%	3.61%	3.81%
Avg SMM Since Cut-off	3.54%	3.53%	3.29%	3.49%
CPR	51.78%	49.50%	46.56%	50.20%
3 Months Avg CPR	53.78%	53.08%	50.44%	53.01%
12 Months Avg CPR	37.48%	37.68%	35.66%	37.24%
Avg CPR Since Cut-off	35.09%	35.03%	33.04%	34.73%
PSA	996.59%	954.25%	897.77%	967.06%
3 Months Avg PSA Approximation	1,076.74%	1,064.44%	1,011.78%	1,062.07%
12 Months Avg PSA Approximation	914.78%	921.52%	871.54%	909.65%
Avg PSA Since Cut-off Approximation	1,170.41%	1,172.01%	1,104.11%	1,159.90%

CPR by Groups

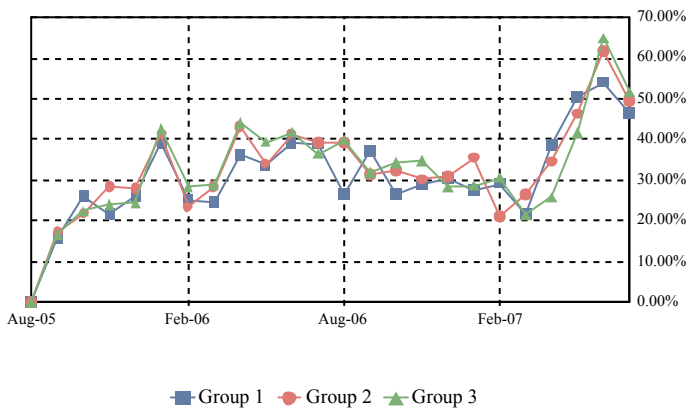

Total CPR

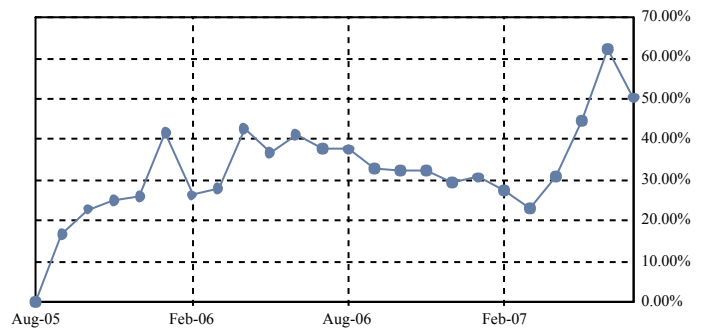

PSA by Groups

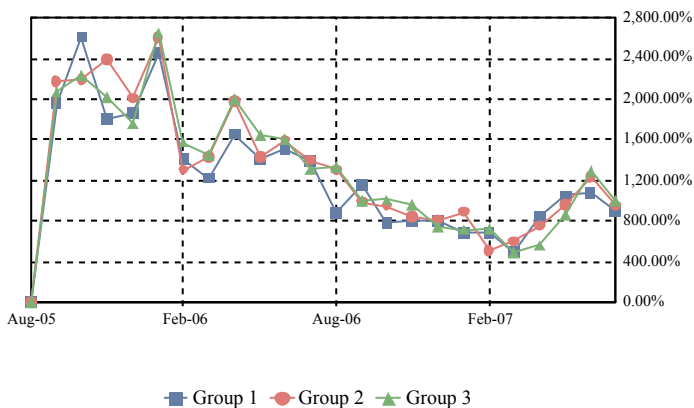

Total PSA

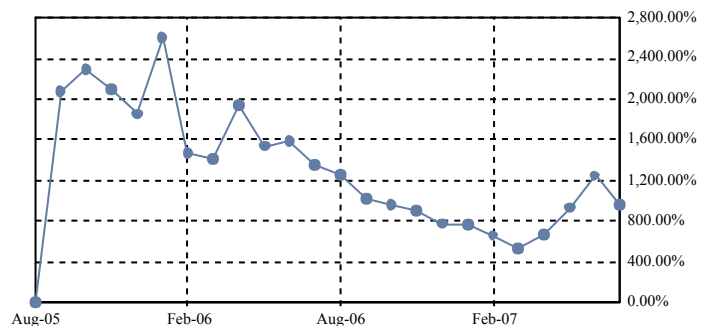

CPR Avg since Cut-Off by Groups

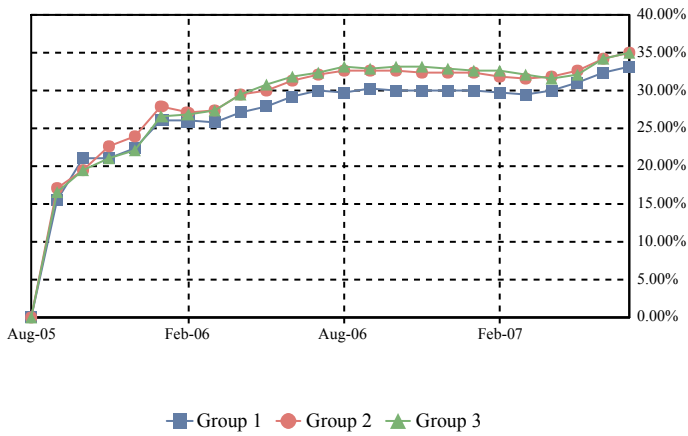

Total CPR Avg since Cut-Off

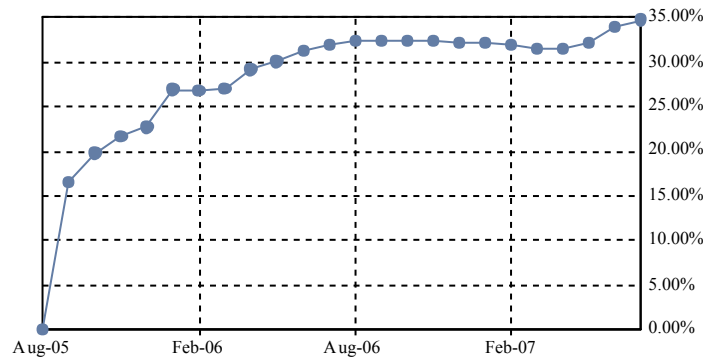

PSA Avg since Cut-Off by Groups

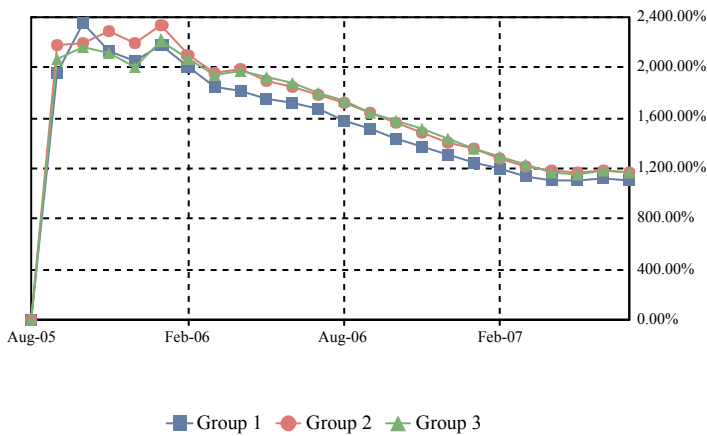

Total PSA Avg since Cut-Off

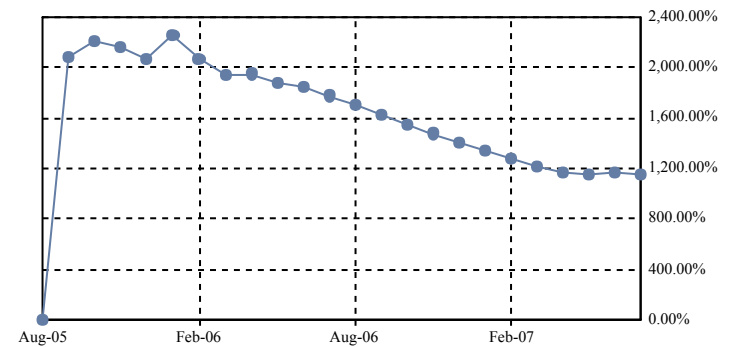

### PREPAYMENT CALCULATION METHODOLOGY

Single Monthly Mortality (SMM):  $(\text{Voluntary partial and full prepayments} + \text{Repurchases} + \text{Liquidation Balance}) / (\text{Beg Principal Balance} - \text{Sched Principal})$

Conditional Prepayment Rate (CPR):  $1 - (1 - \text{SMM})^{12}$

PSA Standard Prepayment Model:  $\text{CPR} / (0.20\% * \min(30, \text{WAS}))$

Average SMM over period between nth month and mth month (AvgSMM<sub>n,m</sub>):  $1 - [(1 - \text{SMM}_n) * (1 - \text{SMM}_{n+1}) * \dots * (1 - \text{SMM}_m)]^{(1/\text{months in period } n,m)}$

Average CPR over period between the nth month and mth month (AvgCPR<sub>n,m</sub>):  $1 - (1 - \text{AvgSMM}_{n,m})^{12}$

Average PSA Approximation over period between the nth month and mth month:  $\text{AvgCPR}_{n,m} / (0.20\% * \text{Avg WAS}_{n,m})$

Average WAS<sub>n,m</sub>:  $(\min(30, \text{WAS}_n) + \min(30, \text{WAS}_{n+1}) + \dots + \min(30, \text{WAS}_m)) / (\text{number of months in the period } n,m)$

Weighted Average Seasoning (WAS)

Note: Prepayment rates are calculated since deal issue date and include partial and full voluntary prepayments and repurchases.

Dates correspond to distribution dates.

Prepayment Detail Report

Prepayment Detail Report - Mortgage Loans Prepaid in Full During Current Distribution								
Loan Number & Loan Group	Loan Status	Original Principal Balance	Prepayment Amount	Prepayment Date	Current Note Rate	State & LTV at Origination	Type Prepayment & Original Term	First Payment Date
666604921	1	190,000.00	185,250.54	29-Jun-2007	7.650%	NY - 65.52%	Paid Off - 360	01-Apr-2005
666926555	1	102,000.00	99,985.96	12-Jul-2007	8.900%	WI - 85.00%	Paid Off - 360	01-Apr-2005
666928957	3	424,000.00	414,090.10	18-Jun-2007	6.900%	NY - 80.00%	Paid Off - 360	01-May-2005
666951579	2	116,000.00	112,497.07	27-Jun-2007	8.900%	TN - 80.00%	Paid Off - 360	01-May-2005
666972989	3	568,000.00	561,163.08	21-Jun-2007	6.700%	CA - 80.00%	Paid Off - 480	01-Apr-2005
666974456	2	196,000.00	190,331.44	28-Jun-2007	6.850%	NH - 80.00%	Paid Off - 360	01-Apr-2005
666988761	2	84,000.00	82,086.93	27-Jun-2007	8.900%	NV - 80.00%	Paid Off - 360	01-May-2005
667012082	2	137,600.00	133,806.66	21-Jun-2007	7.600%	WA - 80.00%	Paid Off - 360	01-Apr-2005
667014534	3	260,000.00	253,853.46	27-Jun-2007	8.700%	NJ - 80.00%	Paid Off - 360	01-May-2005
667016943	1	85,500.00	84,307.21	29-Jun-2007	10.375%	TX - 90.00%	Paid Off - 360	01-May-2005
667053011	1	130,000.00	126,841.71	21-Jun-2007	8.650%	CA - 44.83%	Paid Off - 360	01-May-2005
667064448	2	121,600.00	117,400.01	12-Jul-2007	7.075%	TX - 80.00%	Paid Off - 360	01-May-2005
667088835	2	80,910.00	79,704.74	19-Jun-2007	11.100%	KY - 90.00%	Paid Off - 360	01-May-2005
667096002	1	244,000.00	236,886.35	11-Jul-2007	7.550%	FL - 80.00%	Paid Off - 360	01-May-2005
667096564	3	376,000.00	371,427.17	10-Jul-2007	6.550%	CA - 80.00%	Paid Off - 480	01-May-2005
667104509	3	150,000.00	145,799.99	21-Jun-2007	7.775%	CA - 80.00%	Paid Off - 360	01-May-2005
667111637	1	88,800.00	87,972.59	28-Jun-2007	7.700%	IL - 80.00%	Paid Off - 480	01-May-2005
667111793	1	140,000.00	137,344.15	29-Jun-2007	9.850%	FL - 80.00%	Paid Off - 360	01-May-2005
667126452	3	161,600.00	159,577.03	26-Jun-2007	6.400%	WA - 80.00%	Paid Off - 480	01-May-2005
667140297	2	143,500.00	140,581.55	03-Jul-2007	9.500%	AZ - 89.74%	Paid Off - 360	01-May-2005
667146369	1	250,000.00	243,250.25	03-Jul-2007	6.200%	CA - 54.95%	Paid Off - 360	01-May-2005
667151377	2	166,500.00	165,132.01	28-Jun-2007	7.950%	CO - 90.00%	Paid Off - 480	01-May-2005
667153084	2	98,100.00	96,306.15	02-Jul-2007	10.200%	TX - 90.00%	Paid Off - 360	01-May-2005
667154066	3	160,800.00	157,943.49	02-Jul-2007	10.050%	NY - 80.00%	Paid Off - 360	01-Jun-2005
667169528	2	152,000.00	149,198.29	03-Jul-2007	10.300%	DE - 95.00%	Paid Off - 360	01-May-2005
667181960	1	110,500.00	108,956.03	19-Jun-2007	10.375%	TX - 85.00%	Paid Off - 360	01-May-2005
667191092	3	504,000.00	490,935.23	15-Jun-2007	8.200%	CA - 80.00%	Paid Off - 360	01-May-2005
667191761	2	255,500.00	248,490.64	19-Jun-2007	7.900%	CA - 70.00%	Paid Off - 360	01-May-2005
667191795	3	180,000.00	177,550.56	28-Jun-2007	6.350%	WA - 80.00%	Paid Off - 480	01-May-2005
667195119	3	265,200.00	264,949.83	11-Jul-2007	7.650%	NY - 79.88%	Paid Off - 360	01-Jun-2005
667198022	2	108,800.00	107,043.30	26-Jun-2007	10.250%	AZ - 80.00%	Paid Off - 360	01-Jun-2005
667199137	1	135,960.00	132,868.77	27-Jun-2007	8.750%	FL - 80.00%	Paid Off - 360	01-Jun-2005
667204614	3	160,000.00	157,975.91	26-Jun-2007	6.400%	CA - 80.00%	Paid Off - 480	01-May-2005
667209894	1	90,000.00	87,771.49	21-Jun-2007	8.450%	MN - 81.82%	Paid Off - 360	01-May-2005
667211825	1	188,000.00	185,827.18	02-Jul-2007	6.700%	MD - 80.00%	Paid Off - 480	01-May-2005
695030544	1	242,000.00	235,984.47	28-Jun-2007	8.500%	FL - 87.37%	Paid Off - 360	01-May-2005
695037895	1	128,000.00	125,532.39	06-Jul-2007	9.700%	CT - 80.00%	Paid Off - 360	01-Jun-2005
695040774	3	494,400.00	483,053.92	26-Jun-2007	8.700%	CA - 80.00%	Paid Off - 360	01-Jun-2005
695047019	1	97,000.00	94,484.75	29-Jun-2007	8.200%	PA - 62.99%	Paid Off - 360	01-May-2005
695047126	2	185,000.00	179,981.09	29-Jun-2007	7.950%	CA - 58.73%	Paid Off - 360	01-May-2005

Prepayment Detail Report - Mortgage Loans Prepaid in Full During Current Distribution

Loan Number & Loan Group	Loan Status	Original Principal Balance	Prepayment Amount	Prepayment Date	Current Note Rate	State & LTV at Origination	Type Prepayment & Original Term	First Payment Date
695051466	3	252,800.00	246,203.12	19-Jun-2007	8.250%	CA - 80.00%	Paid Off - 360	01-May-2005
695053223	2	120,960.00	117,908.81	19-Jun-2007	7.600%	IL - 80.00%	Paid Off - 360	01-Apr-2005
695062158	1	200,000.00	196,072.61	19-Jun-2007	7.600%	VA - 80.00%	Paid Off - 360	01-Jun-2005
695067520	1	135,997.00	132,811.50	28-Jun-2007	8.750%	UT - 80.00%	Paid Off - 360	01-May-2005
695068429	2	312,000.00	303,683.13	09-Jul-2007	8.200%	CA - 80.00%	Paid Off - 360	01-Jun-2005
695069567	3	218,700.00	213,394.74	26-Jun-2007	8.400%	CA - 90.00%	Paid Off - 360	01-Jun-2005
695072280	3	508,000.00	499,641.17	20-Jun-2007	10.250%	FL - 80.00%	Paid Off - 360	01-Jun-2005
695089318	2	90,320.00	87,996.08	20-Jun-2007	8.100%	IL - 80.00%	Paid Off - 360	01-Jun-2005
695094755	3	159,200.00	157,119.40	28-Jun-2007	6.250%	OR - 80.00%	Paid Off - 480	01-May-2005
695097303	3	467,500.00	461,196.17	26-Jun-2007	7.900%	CA - 85.00%	Paid Off - 480	01-Jun-2005
695102061	2	43,200.00	42,541.12	02-Jul-2007	10.250%	MO - 80.00%	Paid Off - 360	01-Jun-2005
695103325	1	251,000.00	248,562.28	02-Jul-2007	7.100%	CA - 63.54%	Paid Off - 360	01-Jun-2005
695104794	1	69,750.00	68,792.79	18-Jun-2007	10.250%	IN - 100.00%	Paid Off - 360	01-Jun-2005
695104950	2	300,000.00	296,173.23	21-Jun-2007	6.750%	CA - 64.80%	Paid Off - 360	01-Jun-2005
695106419	2	124,100.00	121,517.46	12-Jul-2007	9.350%	FL - 85.00%	Paid Off - 360	01-Jun-2005
695107136	1	41,200.00	39,861.16	10-Jul-2007	9.125%	MI - 80.00%	Paid Off - 360	01-Jun-2005
695107235	3	420,000.00	412,319.61	02-Jul-2007	9.900%	AZ - 80.00%	Paid Off - 360	01-Jun-2005
695108431	2	58,900.00	57,955.91	19-Jun-2007	8.650%	OH - 100.00%	Paid Off - 360	01-Jun-2005
695113167	2	165,700.00	161,851.54	02-Jul-2007	9.100%	TX - 89.57%	Paid Off - 360	01-May-2005
695114546	2	106,200.00	103,813.57	20-Jun-2007	9.000%	CA - 90.00%	Paid Off - 360	01-Jun-2005
695116863	2	188,000.00	187,651.18	18-Jun-2007	8.200%	CA - 78.33%	Paid Off - 360	01-Jun-2005
695118851	3	219,108.00	216,541.67	25-Jun-2007	8.550%	NV - 80.00%	Paid Off - 480	01-Jun-2005
695119198	2	87,907.00	86,363.10	15-Jun-2007	10.250%	UT - 90.00%	Paid Off - 360	01-Jun-2005
695121277	1	340,000.00	332,608.19	21-Jun-2007	8.990%	CA - 85.00%	Paid Off - 360	01-Jun-2005
695122994	3	191,744.00	186,886.01	21-Jun-2007	8.600%	OR - 80.00%	Paid Off - 360	01-Jun-2005
695123448	1	95,600.00	93,466.39	26-Jun-2007	8.850%	TX - 80.00%	Paid Off - 360	01-Jun-2005
695130138	3	376,000.00	366,451.26	19-Jun-2007	8.150%	CA - 80.00%	Paid Off - 360	01-Jun-2005
695133280	2	156,000.00	151,965.48	03-Jul-2007	8.050%	FL - 76.10%	Paid Off - 360	01-Jun-2005
695133355	2	252,000.00	247,115.32	25-Jun-2007	9.600%	FL - 80.00%	Paid Off - 360	01-Jun-2005
695135640	2	174,675.00	171,474.07	25-Jun-2007	10.375%	WA - 85.00%	Paid Off - 360	01-May-2005
695137026	2	153,000.00	152,789.09	25-Jun-2007	8.150%	IL - 85.00%	Paid Off - 360	01-Jun-2005
695138388	1	156,000.00	154,232.25	05-Jul-2007	8.550%	CA - 80.00%	Paid Off - 480	01-Jun-2005
695140939	2	118,820.00	116,336.76	15-Jun-2007	9.200%	CO - 80.00%	Paid Off - 360	01-Jun-2005
695141168	2	170,000.00	166,891.21	28-Jun-2007	9.900%	UT - 85.00%	Paid Off - 360	01-Jun-2005
695144311	2	99,200.00	96,778.31	27-Jun-2007	8.200%	NM - 80.00%	Paid Off - 360	01-Jul-2005
695144436	2	96,000.00	93,425.65	29-Jun-2007	7.850%	TX - 80.00%	Paid Off - 360	01-Jun-2005
695146399	3	174,400.00	174,217.15	22-Jun-2007	7.550%	WA - 80.00%	Paid Off - 360	01-Jun-2005
695147223	3	194,792.00	190,192.84	12-Jul-2007	8.550%	IL - 80.00%	Paid Off - 360	01-Jun-2005
695149328	2	106,250.00	104,380.80	28-Jun-2007	10.100%	IL - 85.00%	Paid Off - 360	01-Jun-2005
695150037	1	335,000.00	327,146.46	27-Jun-2007	8.650%	CA - 74.12%	Paid Off - 360	01-Jun-2005
695150789	1	44,800.00	43,988.59	28-Jun-2007	10.250%	TX - 80.00%	Paid Off - 360	01-Jun-2005
695150938	3	202,500.00	202,269.96	19-Jun-2007	8.150%	CA - 90.00%	Paid Off - 360	01-Jun-2005

Prepayment Detail Report - Mortgage Loans Prepaid in Full During Current Distribution

Loan Number & Loan Group	Loan Status	Original Principal Balance	Prepayment Amount	Prepayment Date	Current Note Rate	State & LTV at Origination	Type Prepayment & Original Term	First Payment Date
695152421	3	198,000.00	195,463.34	18-Jun-2007	6.550%	IL - 80.00%	Paid Off - 480	01-Jun-2005
695154815	3	380,000.00	371,139.42	20-Jun-2007	8.450%	IL - 80.00%	Paid Off - 360	01-Jul-2005
695156315	2	400,500.00	400,229.33	27-Jun-2007	8.900%	CA - 90.00%	Paid Off - 360	01-Jun-2005
695156448	3	475,000.00	463,614.72	02-Jul-2007	8.300%	NJ - 74.69%	Paid Off - 360	01-Jul-2005
695156554	1	114,000.00	112,364.50	18-Jun-2007	10.250%	MO - 95.00%	Paid Off - 360	01-Jun-2005
695159459	2	104,000.00	101,826.58	27-Jun-2007	9.200%	TN - 80.00%	Paid Off - 360	01-Jun-2005
695159558	2	116,000.00	113,337.94	10-Jul-2007	8.700%	CO - 80.00%	Paid Off - 360	01-Jun-2005
695160374	3	313,600.00	310,261.78	27-Jun-2007	6.850%	CA - 80.00%	Paid Off - 480	01-Jun-2005
695160408	2	111,160.00	109,087.72	02-Jul-2007	9.800%	TX - 80.00%	Paid Off - 360	01-Jun-2005
695162222	3	172,000.00	166,300.08	26-Jun-2007	9.300%	GA - 80.00%	Paid Off - 360	01-Jun-2005
695163576	2	90,000.00	88,401.11	03-Jul-2007	10.050%	MD - 90.00%	Paid Off - 360	01-Jun-2005
695164079	3	465,600.00	458,420.81	19-Jun-2007	7.550%	CA - 80.00%	Paid Off - 480	01-Jun-2005
695166785	2	244,000.00	243,762.95	29-Jun-2007	6.950%	CA - 80.00%	Paid Off - 360	01-Jun-2005
695168286	1	143,200.00	139,945.85	03-Jul-2007	6.825%	CA - 80.00%	Paid Off - 360	01-Jun-2005
695169912	2	312,500.00	304,707.58	03-Jul-2007	8.250%	CO - 88.65%	Paid Off - 360	01-Jun-2005
695170415	2	52,345.00	51,667.11	26-Jun-2007	10.250%	TX - 95.00%	Paid Off - 360	01-Jun-2005
695172999	3	432,000.00	431,623.89	03-Jul-2007	7.550%	CA - 80.00%	Paid Off - 360	01-Jun-2005
695178483	2	67,450.00	66,477.36	03-Jul-2007	10.250%	OK - 95.00%	Paid Off - 360	01-Jun-2005
695178780	2	96,000.00	94,180.53	11-Jul-2007	9.750%	TX - 80.00%	Paid Off - 360	01-Jun-2005
695178947	1	98,400.00	95,927.16	05-Jul-2007	8.350%	CA - 80.00%	Paid Off - 360	01-Jun-2005
695179010	2	207,000.00	203,066.30	20-Jun-2007	9.700%	AZ - 90.00%	Paid Off - 360	01-Jun-2005
695179051	2	96,000.00	94,193.00	28-Jun-2007	9.750%	UT - 80.00%	Paid Off - 360	01-Jun-2005
695179408	2	108,000.00	105,427.40	20-Jun-2007	8.550%	CA - 80.00%	Paid Off - 360	01-Jun-2005
695182949	2	109,600.00	109,502.80	11-Jul-2007	7.450%	FL - 80.00%	Paid Off - 360	01-Jun-2005
695184044	1	63,000.00	61,824.10	12-Jul-2007	10.150%	PA - 90.00%	Paid Off - 360	01-Jun-2005
695184309	3	233,200.00	227,480.99	02-Jul-2007	8.175%	NY - 80.00%	Paid Off - 360	01-Jul-2005
695185389	1	137,600.00	134,186.60	11-Jul-2007	8.300%	IL - 80.00%	Paid Off - 360	01-Jun-2005
695185439	1	227,000.00	226,814.78	15-Jun-2007	7.900%	AZ - 82.55%	Paid Off - 360	01-Jun-2005
695186742	3	133,200.00	131,880.85	06-Jul-2007	9.050%	CA - 80.00%	Paid Off - 480	01-Jun-2005
695186965	3	408,000.00	403,848.36	29-Jun-2007	8.950%	CA - 80.00%	Paid Off - 480	01-Jun-2005
695189498	3	425,000.00	417,313.95	28-Jun-2007	9.800%	FL - 85.00%	Paid Off - 360	01-Jul-2005
695192427	3	296,800.00	289,988.48	11-Jul-2007	8.700%	CA - 80.00%	Paid Off - 360	01-Jun-2005
695193094	2	92,000.00	90,105.09	12-Jul-2007	9.300%	MO - 80.00%	Paid Off - 360	01-Jun-2005
695193268	3	212,400.00	208,272.28	26-Jun-2007	10.200%	GA - 80.00%	Paid Off - 360	01-Jun-2005
695193888	2	172,550.00	169,069.73	21-Jun-2007	9.500%	IL - 85.00%	Paid Off - 360	01-Jun-2005
695194522	3	560,000.00	551,208.13	12-Jul-2007	7.350%	CA - 80.00%	Paid Off - 480	01-Jun-2005
695195206	3	409,600.00	397,451.13	19-Jun-2007	7.300%	CA - 80.00%	Paid Off - 360	01-Jun-2005
695198234	3	176,000.00	172,209.26	10-Jul-2007	9.050%	IL - 80.00%	Paid Off - 360	01-Jun-2005
695198564	3	216,800.00	214,447.66	18-Jun-2007	8.725%	WA - 80.00%	Paid Off - 480	01-Jun-2005
695198598	2	135,850.00	133,767.63	02-Jul-2007	10.375%	GA - 95.00%	Paid Off - 360	01-Jul-2005
695199067	2	76,000.00	74,713.36	15-Jun-2007	10.250%	TX - 80.00%	Paid Off - 360	01-Jun-2005
695200667	2	122,550.00	120,274.79	02-Jul-2007	10.250%	FL - 95.00%	Paid Off - 360	01-Jun-2005

Prepayment Detail Report - Mortgage Loans Prepaid in Full During Current Distribution

Loan Number & Loan Group	Loan Status	Original Principal Balance	Prepayment Amount	Prepayment Date	Current Note Rate	State & LTV at Origination	Type Prepayment & Original Term	First Payment Date
695200931	1	57,600.00	56,527.43	27-Jun-2007	9.950%	TX - 80.00%	Paid Off - 360	01-Jun-2005
695204636	3	192,000.00	187,467.55	10-Jul-2007	8.550%	IL - 80.00%	Paid Off - 360	01-Jun-2005
695206599	2	76,500.00	75,372.37	22-Jun-2007	10.375%	IN - 85.00%	Paid Off - 360	01-Jul-2005
695206730	2	151,200.00	147,941.65	25-Jun-2007	9.200%	NC - 80.00%	Paid Off - 360	01-Jun-2005
695207738	1	84,240.00	83,021.82	26-Jun-2007	10.250%	TX - 80.00%	Paid Off - 360	01-Jun-2005
695207878	3	157,600.00	155,716.68	25-Jun-2007	8.350%	CO - 80.00%	Paid Off - 480	01-Jun-2005
695208363	2	120,000.00	117,653.30	21-Jun-2007	9.550%	MI - 80.00%	Paid Off - 360	01-Jun-2005
695208983	3	182,960.00	180,548.39	18-Jun-2007	8.550%	FL - 80.00%	Paid Off - 480	01-Jun-2005
695209023	2	207,900.00	207,733.02	12-Jul-2007	8.900%	NC - 90.00%	Paid Off - 360	01-Jun-2005
695209064	3	165,000.00	161,317.60	02-Jul-2007	8.850%	CA - 88.71%	Paid Off - 360	01-Jun-2005
695210104	2	140,310.00	139,155.65	20-Jun-2007	9.725%	FL - 90.00%	Paid Off - 480	01-Jun-2005
695210385	1	118,400.00	115,580.21	28-Jun-2007	8.500%	TX - 80.00%	Paid Off - 360	01-Jun-2005
695211177	2	94,400.00	92,464.13	21-Jun-2007	9.300%	MI - 80.00%	Paid Off - 360	01-Jun-2005
695214049	3	328,000.00	324,644.12	12-Jul-2007	8.950%	CA - 80.00%	Paid Off - 480	01-Jun-2005
695215806	2	141,300.00	138,596.22	09-Jul-2007	10.050%	OR - 90.00%	Paid Off - 360	01-Jun-2005
695216721	3	223,920.00	218,636.24	19-Jun-2007	8.550%	IL - 80.00%	Paid Off - 360	01-Jun-2005
695216879	3	292,000.00	286,124.36	15-Jun-2007	9.400%	IL - 80.00%	Paid Off - 360	01-Jun-2005
695218487	1	242,000.00	236,288.85	02-Jul-2007	8.550%	CA - 79.87%	Paid Off - 360	01-Jun-2005
695219006	3	399,040.00	385,382.65	09-Jul-2007	9.400%	FL - 80.00%	Paid Off - 360	01-Jun-2005
695219014	3	487,200.00	464,714.50	27-Jun-2007	7.225%	CA - 70.00%	Paid Off - 360	01-Jun-2005
695219709	3	220,000.00	217,264.65	29-Jun-2007	8.200%	CA - 80.00%	Paid Off - 480	01-Jun-2005
695220764	3	576,000.00	569,246.78	06-Jul-2007	8.425%	CA - 80.00%	Paid Off - 480	01-Jun-2005
695222158	2	140,400.00	138,023.24	18-Jun-2007	10.250%	MN - 90.00%	Paid Off - 360	01-Jun-2005
695222869	2	117,000.00	115,378.92	03-Jul-2007	10.250%	OK - 90.00%	Paid Off - 360	01-Jun-2005
695223651	2	121,600.00	118,784.97	10-Jul-2007	7.250%	TX - 80.00%	Paid Off - 360	01-Jun-2005
695223727	2	250,750.00	246,184.66	12-Jul-2007	8.000%	WA - 85.00%	Paid Off - 360	01-Jun-2005
695224634	2	117,000.00	115,266.30	15-Jun-2007	10.250%	MN - 94.74%	Paid Off - 360	01-Jun-2005
695225623	3	156,000.00	152,120.24	22-Jun-2007	8.450%	CA - 80.00%	Paid Off - 360	01-Jun-2005
695227710	1	146,400.00	143,389.57	25-Jun-2007	9.250%	FL - 80.00%	Paid Off - 360	01-Jul-2005
695228205	2	131,800.00	129,260.53	03-Jul-2007	7.700%	OK - 79.98%	Paid Off - 360	01-Jun-2005
695228767	2	130,150.00	128,286.86	27-Jun-2007	10.250%	CO - 95.00%	Paid Off - 360	01-Jun-2005
695230425	3	339,300.00	331,715.11	26-Jun-2007	8.950%	TX - 90.00%	Paid Off - 360	01-Jun-2005
695231720	3	288,000.00	284,540.33	03-Jul-2007	8.550%	CA - 80.00%	Paid Off - 480	01-Jun-2005
695234302	2	351,000.00	350,677.11	06-Jul-2007	7.250%	CA - 90.00%	Paid Off - 360	01-Jun-2005
695234393	1	84,000.00	82,192.03	11-Jul-2007	9.350%	IL - 80.00%	Paid Off - 360	01-Jul-2005
695235861	1	236,000.00	230,683.89	22-Jun-2007	8.800%	CO - 80.00%	Paid Off - 360	01-Jun-2005
695236182	2	192,000.00	188,008.79	06-Jul-2007	7.300%	TX - 80.00%	Paid Off - 360	01-Jun-2005
695237875	3	172,000.00	168,604.20	20-Jun-2007	9.500%	IL - 80.00%	Paid Off - 360	01-Jun-2005
695238881	3	408,000.00	403,463.09	18-Jun-2007	9.000%	CA - 80.00%	Paid Off - 480	01-Jun-2005
695239038	1	319,500.00	313,543.79	05-Jul-2007	9.800%	NH - 90.00%	Paid Off - 360	01-Jun-2005
695239269	3	184,800.00	183,411.35	25-Jun-2007	10.050%	IL - 80.00%	Paid Off - 480	01-Jun-2005
695243568	3	204,800.00	202,658.99	26-Jun-2007	8.850%	CA - 80.00%	Paid Off - 480	01-Jun-2005

Prepayment Detail Report - Mortgage Loans Prepaid in Full During Current Distribution

Loan Number & Loan Group	Loan Status	Original Principal Balance	Prepayment Amount	Prepayment Date	Current Note Rate	State & LTV at Origination	Type Prepayment & Original Term	First Payment Date
695244418	2	255,150.00	251,282.25	29-Jun-2007	7.850%	WA - 90.00%	Paid Off - 480	01-Jun-2005
695245142	1	40,000.00	39,451.10	26-Jun-2007	10.250%	PA - 80.00%	Paid Off - 360	01-Jun-2005
695245449	3	196,000.00	193,562.97	02-Jul-2007	8.200%	CO - 80.00%	Paid Off - 480	01-Jun-2005
695246462	3	432,000.00	424,833.97	02-Jul-2007	8.200%	CA - 80.00%	Paid Off - 480	01-Jun-2005
695248732	2	148,720.00	145,755.87	29-Jun-2007	9.450%	TX - 80.00%	Paid Off - 360	01-Jun-2005
695248740	2	144,000.00	142,531.82	20-Jun-2007	8.975%	NV - 80.00%	Paid Off - 480	01-Jun-2005
695248906	2	104,000.00	102,317.35	02-Jul-2007	10.375%	TX - 80.00%	Paid Off - 360	01-Jul-2005
695249268	3	208,000.00	206,022.65	27-Jun-2007	9.200%	CA - 80.00%	Paid Off - 480	01-Jun-2005
695249326	1	166,250.00	163,589.15	19-Jun-2007	10.250%	CT - 95.00%	Paid Off - 360	01-Jun-2005
695250381	3	184,000.00	181,268.16	02-Jul-2007	5.600%	WA - 80.00%	Paid Off - 480	01-Jun-2005
695251223	3	184,000.00	181,684.96	20-Jun-2007	8.450%	WA - 80.00%	Paid Off - 480	01-Jun-2005
695252171	3	292,000.00	288,464.09	09-Jul-2007	8.300%	CA - 80.00%	Paid Off - 480	01-Jun-2005
695252924	2	145,200.00	143,169.23	26-Jun-2007	7.750%	OR - 80.00%	Paid Off - 480	01-Jun-2005
695254037	2	66,750.00	65,687.76	29-Jun-2007	10.550%	AZ - 75.00%	Paid Off - 360	01-Jul-2005
695254326	3	400,000.00	399,999.90	11-Jul-2007	7.700%	CA - 66.67%	Paid Off - 360	01-Jul-2005
695254490	3	464,000.00	458,742.62	20-Jun-2007	8.550%	CA - 80.00%	Paid Off - 480	01-Jun-2005
695255141	2	74,080.00	72,725.26	29-Jun-2007	9.900%	KY - 80.00%	Paid Off - 360	01-Jun-2005
695258277	2	120,000.00	117,193.16	03-Jul-2007	8.800%	TX - 80.00%	Paid Off - 360	01-Jun-2005
695260810	3	159,600.00	155,640.82	22-Jun-2007	6.350%	FL - 80.00%	Paid Off - 360	01-Jun-2005
695262204	2	107,520.00	105,630.02	02-Jul-2007	9.950%	FL - 80.00%	Paid Off - 360	01-Jul-2005
695263939	2	331,000.00	323,531.34	03-Jul-2007	9.200%	WA - 79.95%	Paid Off - 360	01-Jun-2005
695266890	2	90,000.00	88,285.47	18-Jun-2007	10.450%	CA - 39.13%	Paid Off - 360	01-Jul-2005
695267310	3	216,000.00	210,760.27	28-Jun-2007	8.400%	CA - 80.00%	Paid Off - 360	01-Jun-2005
695268706	2	91,500.00	89,669.86	19-Jun-2007	7.875%	IA - 75.00%	Paid Off - 480	01-Jun-2005
695269787	2	105,000.00	103,061.35	09-Jul-2007	9.850%	MA - 75.00%	Paid Off - 360	01-Jun-2005
695271197	1	339,300.00	339,109.17	03-Jul-2007	7.750%	CO - 90.00%	Paid Off - 360	01-Jul-2005
695273623	3	373,500.00	368,472.11	29-Jun-2007	7.900%	CA - 90.00%	Paid Off - 480	01-Jun-2005
695274415	2	132,000.00	128,738.63	05-Jul-2007	8.300%	CA - 80.00%	Paid Off - 360	01-Jun-2005
695277343	2	102,850.00	100,493.72	21-Jun-2007	9.900%	TN - 85.00%	Paid Off - 360	01-Jun-2005
695277632	3	224,400.00	222,426.02	21-Jun-2007	7.550%	CA - 80.00%	Paid Off - 480	01-Jun-2005
695278705	2	247,500.00	243,503.97	20-Jun-2007	10.250%	FL - 90.00%	Paid Off - 360	01-Jun-2005
695280693	1	62,000.00	60,728.47	27-Jun-2007	9.300%	TN - 80.00%	Paid Off - 360	01-Jun-2005
695282947	3	386,750.00	386,381.02	19-Jun-2007	7.050%	CA - 85.00%	Paid Off - 360	01-Jun-2005
695284141	3	212,800.00	207,658.77	25-Jun-2007	8.450%	WA - 80.00%	Paid Off - 360	01-Jul-2005
695285684	3	217,600.00	212,255.82	19-Jun-2007	8.300%	CA - 80.00%	Paid Off - 360	01-Jul-2005
695286039	3	209,808.00	204,430.92	29-Jun-2007	8.100%	TX - 80.00%	Paid Off - 360	01-Jun-2005
695286252	3	307,920.00	304,430.94	25-Jun-2007	8.550%	CA - 80.00%	Paid Off - 480	01-Jun-2005
695286807	2	52,000.00	51,021.45	18-Jun-2007	10.250%	TX - 80.00%	Paid Off - 360	01-Jun-2005
695287235	3	230,050.00	227,802.43	11-Jul-2007	9.100%	CO - 80.00%	Paid Off - 480	01-Jun-2005
695290502	2	206,250.00	200,732.99	10-Jul-2007	9.750%	CA - 75.00%	Paid Off - 360	01-Jun-2005
695291237	1	336,000.00	327,946.36	18-Jun-2007	8.300%	VA - 75.51%	Paid Off - 360	01-Jul-2005
695291765	2	300,000.00	292,761.01	21-Jun-2007	6.850%	NJ - 80.00%	Paid Off - 360	01-Jul-2005



#### Prepayment Detail Report - Mortgage Loans Prepaid in Full During Current Distribution

Loan Number & Loan Group	Loan Status	Original Principal Balance	Prepayment Amount	Prepayment Date	Current Note Rate	State & LTV at Origination	Type Prepayment & Original Term	First Payment Date
695292375	1	240,000.00	237,280.71	21-Jun-2007	8.550%	CA - 80.00%	Paid Off - 480	01-Jun-2005
695292615	3	168,000.00	168,000.00	18-Jun-2007	7.300%	FL - 80.00%	Paid Off - 360	01-Jul-2005
695295196	2	113,600.00	110,770.90	26-Jun-2007	8.100%	WI - 80.00%	Paid Off - 360	01-Jul-2005
695297812	2	156,000.00	152,250.43	20-Jun-2007	8.450%	CO - 80.00%	Paid Off - 360	01-Jun-2005
695298810	1	115,440.00	113,157.70	19-Jun-2007	9.450%	FL - 79.98%	Paid Off - 360	01-Jul-2005
695301556	3	156,000.00	151,505.07	15-Jun-2007	8.650%	MI - 80.00%	Paid Off - 360	01-Jun-2005
695301697	1	120,000.00	117,949.34	26-Jun-2007	10.250%	OR - 57.14%	Paid Off - 360	01-Jun-2005
695301820	2	132,000.00	128,978.01	03-Jul-2007	8.550%	MD - 80.00%	Paid Off - 360	01-Jul-2005
695302190	3	234,000.00	229,379.93	19-Jun-2007	9.500%	IL - 80.00%	Paid Off - 360	01-Jun-2005
695305250	1	96,000.00	94,229.81	26-Jun-2007	8.100%	FL - 53.33%	Paid Off - 360	01-Jun-2005
695306209	2	155,000.00	151,667.95	27-Jun-2007	9.050%	CA - 60.78%	Paid Off - 360	01-Jun-2005
695306738	3	159,920.00	159,798.91	02-Jul-2007	8.300%	FL - 80.00%	Paid Off - 360	01-Jun-2005
695307538	2	282,200.00	276,259.64	20-Jun-2007	9.000%	IL - 85.00%	Paid Off - 360	01-Jul-2005
695310110	3	170,148.00	166,106.77	21-Jun-2007	8.350%	TX - 80.00%	Paid Off - 360	01-Jul-2005
695310235	3	918,000.00	896,896.70	10-Jul-2007	8.850%	CA - 79.83%	Paid Off - 360	01-Jul-2005
695312835	3	365,750.00	354,304.75	05-Jul-2007	8.450%	FL - 95.00%	Paid Off - 360	01-Jun-2005
695314070	2	52,000.00	50,892.53	03-Jul-2007	9.100%	LA - 80.00%	Paid Off - 360	01-Jun-2005
695316216	2	88,400.00	86,801.25	15-Jun-2007	9.800%	TX - 80.00%	Paid Off - 360	01-Jul-2005
695317487	2	149,600.00	146,519.32	22-Jun-2007	7.350%	FL - 80.00%	Paid Off - 360	01-Jun-2005
695318162	2	340,000.00	333,425.93	03-Jul-2007	9.450%	CA - 80.00%	Paid Off - 360	01-Jul-2005
695320986	1	132,000.00	129,368.97	11-Jul-2007	9.450%	FL - 80.00%	Paid Off - 360	01-Jun-2005
695322909	2	80,000.00	78,157.92	25-Jun-2007	10.250%	AL - 76.19%	Paid Off - 360	01-Jun-2005
695323378	3	369,000.00	359,909.42	20-Jun-2007	8.150%	CA - 90.00%	Paid Off - 360	01-Jul-2005
695325100	3	168,000.00	167,989.00	21-Jun-2007	7.350%	CA - 80.00%	Paid Off - 360	01-Jul-2005
695325480	1	96,400.00	94,706.11	03-Jul-2007	9.950%	TX - 80.00%	Paid Off - 360	01-Jul-2005
695326066	3	289,600.00	281,360.49	03-Jul-2007	7.350%	CT - 80.00%	Paid Off - 360	01-Jul-2005
695326090	2	279,400.00	272,272.67	03-Jul-2007	8.200%	CO - 68.99%	Paid Off - 360	01-Jun-2005
695329342	2	80,000.00	78,877.97	05-Jul-2007	10.375%	VA - 80.00%	Paid Off - 360	01-Jul-2005
695329375	2	151,500.00	148,621.18	10-Jul-2007	9.700%	ID - 99.67%	Paid Off - 360	01-Jun-2005
695329730	2	96,900.00	95,461.48	20-Jun-2007	10.250%	IL - 85.00%	Paid Off - 360	01-Jun-2005
695331314	2	129,000.00	126,154.51	26-Jun-2007	8.750%	FL - 64.82%	Paid Off - 360	01-Jul-2005
695332114	2	68,400.00	66,902.83	26-Jun-2007	9.100%	NE - 80.00%	Paid Off - 360	01-Jun-2005
695332296	2	49,500.00	48,770.50	26-Jun-2007	10.375%	IN - 90.00%	Paid Off - 360	01-Jul-2005
695332502	2	139,600.00	138,113.79	18-Jun-2007	6.850%	WA - 80.00%	Paid Off - 480	01-Jun-2005
695333559	3	432,000.00	420,204.43	06-Jul-2007	7.750%	NV - 80.00%	Paid Off - 360	01-Jun-2005
695333872	1	108,000.00	106,581.07	06-Jul-2007	9.650%	NV - 20.00%	Paid Off - 360	01-Jun-2005
695334409	2	69,600.00	68,465.42	06-Jul-2007	10.250%	CA - 80.00%	Paid Off - 360	01-Jun-2005
695334441	3	336,000.00	331,686.69	10-Jul-2007	8.500%	CA - 80.00%	Paid Off - 480	01-Jun-2005
695337709	2	117,300.00	114,028.88	18-Jun-2007	9.550%	FL - 85.00%	Paid Off - 360	01-Jul-2005
695341446	3	161,200.00	159,686.56	09-Jul-2007	9.250%	VA - 80.00%	Paid Off - 480	01-Jun-2005
695341685	3	162,000.00	160,519.95	22-Jun-2007	9.750%	FL - 90.00%	Paid Off - 480	01-Jun-2005
695344002	1	75,000.00	73,958.66	06-Jul-2007	10.375%	MI - 71.43%	Paid Off - 360	01-Jul-2005

Prepayment Detail Report - Mortgage Loans Prepaid in Full During Current Distribution

Loan Number & Loan Group	Loan Status	Original Principal Balance	Prepayment Amount	Prepayment Date	Current Note Rate	State & LTV at Origination	Type Prepayment & Original Term	First Payment Date
695346676	3	212,000.00	210,259.02	11-Jul-2007	9.975%	FL - 80.00%	Paid Off - 480	01-Jun-2005
695346726	3	280,000.00	276,609.37	03-Jul-2007	8.300%	CA - 80.00%	Paid Off - 480	01-Jun-2005
695347310	2	28,000.00	27,156.02	29-Jun-2007	10.375%	NE - 70.00%	Paid Off - 360	01-Jul-2005
695347856	2	76,000.00	74,121.67	25-Jun-2007	8.300%	OR - 80.00%	Paid Off - 360	01-Jun-2005
695348193	3	188,000.00	188,000.00	20-Jun-2007	7.450%	OR - 80.00%	Paid Off - 360	01-Jul-2005
695348581	2	52,500.00	51,683.47	22-Jun-2007	10.375%	IN - 100.00%	Paid Off - 360	01-Jul-2005
695349662	2	113,600.00	110,868.31	28-Jun-2007	8.600%	IL - 80.00%	Paid Off - 360	01-Jul-2005
695350587	1	297,000.00	289,299.30	10-Jul-2007	8.050%	FL - 90.00%	Paid Off - 360	01-Jul-2005
695355255	1	104,405.00	102,607.17	19-Jun-2007	10.100%	IL - 95.00%	Paid Off - 360	01-Jul-2005
695356931	3	182,600.00	180,815.30	20-Jun-2007	9.100%	WA - 80.80%	Paid Off - 480	01-Jun-2005
695358374	1	89,600.00	87,683.70	28-Jun-2007	9.100%	IL - 64.93%	Paid Off - 360	01-Jun-2005
695358721	3	639,200.00	638,692.81	03-Jul-2007	8.050%	CA - 80.00%	Paid Off - 360	01-Jun-2005
695359356	1	108,400.00	106,340.05	09-Jul-2007	9.700%	FL - 80.00%	Paid Off - 360	01-Jun-2005
695359976	2	110,200.00	107,791.90	27-Jun-2007	8.800%	AZ - 93.39%	Paid Off - 360	01-Jul-2005
695360057	1	127,200.00	124,121.65	22-Jun-2007	8.850%	TX - 80.00%	Paid Off - 360	01-Jul-2005
695360289	3	223,200.00	222,935.16	02-Jul-2007	7.800%	TX - 80.00%	Paid Off - 360	01-Jun-2005
695361030	3	159,600.00	157,115.14	15-Jun-2007	7.600%	CA - 80.00%	Paid Off - 480	01-Jun-2005
695361840	3	220,000.00	219,999.66	27-Jun-2007	8.150%	CA - 80.00%	Paid Off - 360	01-Jul-2005
695362442	2	139,920.00	137,013.08	05-Jul-2007	9.100%	OR - 80.00%	Paid Off - 360	01-Jul-2005
695362483	3	260,000.00	254,048.30	02-Jul-2007	6.550%	CA - 80.00%	Paid Off - 360	01-Jul-2005
695363648	3	201,600.00	195,988.94	19-Jun-2007	7.850%	IL - 80.00%	Paid Off - 360	01-Jul-2005
695364539	2	50,000.00	49,121.55	12-Jul-2007	9.950%	IN - 80.00%	Paid Off - 360	01-Jul-2005
695366419	3	340,000.00	339,663.65	03-Jul-2007	6.850%	CA - 80.00%	Paid Off - 360	01-Jun-2005
695366658	3	193,557.00	190,442.61	21-Jun-2007	10.375%	CO - 80.00%	Paid Off - 360	01-Jul-2005
695366955	2	56,250.00	55,193.27	26-Jun-2007	9.650%	WI - 75.00%	Paid Off - 360	01-Jul-2005
695369801	2	100,800.00	98,418.06	02-Jul-2007	8.600%	TX - 80.00%	Paid Off - 360	01-Jun-2005
695369876	3	159,000.00	156,096.75	06-Jul-2007	9.750%	CA - 64.90%	Paid Off - 360	01-Jul-2005
695370858	2	49,500.00	48,607.78	05-Jul-2007	10.375%	MO - 90.00%	Paid Off - 360	01-Jul-2005
695376558	2	69,600.00	68,671.33	26-Jun-2007	9.350%	TX - 80.00%	Paid Off - 360	01-Jul-2005
695378919	2	52,000.00	51,123.44	26-Jun-2007	10.300%	OK - 80.00%	Paid Off - 360	01-Jul-2005
695379180	2	268,600.00	268,568.50	20-Jun-2007	8.300%	CA - 85.00%	Paid Off - 360	01-Jul-2005
695381947	1	75,905.00	74,740.41	27-Jun-2007	10.800%	TN - 95.00%	Paid Off - 360	01-Jun-2005
695387134	2	103,120.00	100,781.37	20-Jun-2007	8.600%	GA - 80.00%	Paid Off - 360	01-Jul-2005
695387159	3	159,900.00	157,117.61	25-Jun-2007	10.000%	IN - 100.00%	Paid Off - 360	01-Jul-2005
695387233	1	80,000.00	78,465.18	22-Jun-2007	9.650%	UT - 39.02%	Paid Off - 360	01-Jun-2005
695388306	3	289,600.00	283,443.15	22-Jun-2007	9.050%	AZ - 80.00%	Paid Off - 360	01-Jul-2005
695390294	2	325,000.00	319,399.28	12-Jul-2007	10.050%	CA - 65.00%	Paid Off - 360	01-Jul-2005
695391110	2	220,000.00	218,361.99	25-Jun-2007	8.100%	FL - 83.02%	Paid Off - 360	01-Jul-2005
695392159	2	116,850.00	115,107.36	02-Jul-2007	10.250%	PA - 95.00%	Paid Off - 360	01-Jun-2005
695392472	3	240,000.00	234,424.66	09-Jul-2007	8.550%	CA - 80.00%	Paid Off - 360	01-Jul-2005
695392837	2	88,000.00	86,894.52	26-Jun-2007	9.650%	AR - 80.00%	Paid Off - 360	01-Jul-2005
695397570	3	155,920.00	152,818.17	21-Jun-2007	9.300%	CA - 80.00%	Paid Off - 360	01-Jul-2005

Prepayment Detail Report - Mortgage Loans Prepaid in Full During Current Distribution

Loan Number & Loan Group	Loan Status	Original Principal Balance	Prepayment Amount	Prepayment Date	Current Note Rate	State & LTV at Origination	Type Prepayment & Original Term	First Payment Date
695398339	2	61,600.00	60,429.48	21-Jun-2007	9.700%	FL - 80.00%	Paid Off - 360	01-Jun-2005
695403501	1	97,520.00	95,561.51	27-Jun-2007	9.250%	TN - 80.00%	Paid Off - 360	01-Jul-2005
695407056	2	157,950.00	154,766.76	29-Jun-2007	9.400%	FL - 65.00%	Paid Off - 360	01-Jul-2005
695408658	2	221,000.00	217,442.13	26-Jun-2007	10.375%	CA - 72.70%	Paid Off - 360	01-Jul-2005
695409318	1	190,400.00	185,356.72	02-Jul-2007	7.750%	IL - 80.00%	Paid Off - 360	01-Jul-2005
695409953	2	96,000.00	94,236.71	18-Jun-2007	10.000%	IL - 80.00%	Paid Off - 360	01-Jul-2005
695413161	3	168,000.00	165,548.56	19-Jun-2007	10.375%	CA - 80.00%	Paid Off - 360	01-Jul-2005
695414219	3	108,000.00	108,000.00	09-Jul-2007	8.900%	FL - 80.00%	Paid Off - 360	01-Jul-2005
695418228	3	301,500.00	292,422.43	09-Jul-2007	9.400%	CA - 90.00%	Paid Off - 360	01-Jun-2005
695419028	3	159,920.00	156,708.30	02-Jul-2007	9.250%	FL - 80.00%	Paid Off - 360	01-Jul-2005
695424952	3	241,600.00	236,928.50	27-Jun-2007	7.450%	FL - 80.00%	Paid Off - 360	01-Jul-2005
695426650	1	126,400.00	125,727.13	21-Jun-2007	8.200%	FL - 80.00%	Paid Off - 360	01-Jul-2005
695430645	3	158,400.00	155,395.16	21-Jun-2007	9.550%	FL - 80.00%	Paid Off - 360	01-Jul-2005
695431056	2	152,000.00	149,504.49	19-Jun-2007	10.300%	TX - 77.16%	Paid Off - 360	01-Jul-2005
695439554	3	304,000.00	297,169.02	03-Jul-2007	8.650%	FL - 80.00%	Paid Off - 360	01-Jul-2005
695443739	1	75,600.00	74,293.03	28-Jun-2007	10.350%	TX - 80.00%	Paid Off - 360	01-Jul-2005
695448134	2	98,000.00	95,650.87	18-Jun-2007	6.300%	PA - 75.39%	Paid Off - 360	01-Jul-2005
695452730	1	92,400.00	90,596.31	19-Jun-2007	9.400%	FL - 70.00%	Paid Off - 360	01-Jul-2005
695453126	1	173,000.00	169,184.26	18-Jun-2007	8.750%	CA - 84.39%	Paid Off - 360	01-Jul-2005
695454538	1	100,000.00	98,003.15	22-Jun-2007	10.250%	TN - 80.00%	Paid Off - 360	01-Jul-2005
695460162	1	92,800.00	90,822.39	21-Jun-2007	9.050%	IN - 80.00%	Paid Off - 360	01-Jul-2005
695462572	3	172,000.00	167,870.58	15-Jun-2007	8.800%	CA - 80.00%	Paid Off - 360	01-Jul-2005
695465468	3	487,800.00	478,232.94	18-Jun-2007	9.375%	NY - 90.00%	Paid Off - 360	01-Jul-2005
695466672	2	201,100.00	197,787.78	26-Jun-2007	10.300%	CA - 73.39%	Paid Off - 360	01-Jul-2005
695467878	3	276,000.00	270,024.53	05-Jul-2007	8.850%	CA - 80.00%	Paid Off - 360	01-Jul-2005
695475400	2	145,600.00	142,443.59	28-Jun-2007	8.850%	NE - 80.00%	Paid Off - 360	01-Jul-2005
695475574	2	128,000.00	125,137.18	02-Jul-2007	8.675%	AZ - 49.61%	Paid Off - 360	01-Jul-2005
695475780	1	55,250.00	54,325.26	25-Jun-2007	10.200%	NE - 76.74%	Paid Off - 360	01-Jul-2005
695477521	2	106,695.00	104,061.33	22-Jun-2007	10.300%	TX - 90.00%	Paid Off - 360	01-Jul-2005
695479287	2	127,620.00	125,441.95	27-Jun-2007	10.100%	MI - 90.00%	Paid Off - 360	01-Jul-2005
695485193	2	224,000.00	223,414.15	20-Jun-2007	7.850%	MI - 80.00%	Paid Off - 360	01-Jul-2005
695485466	3	465,000.00	457,100.61	11-Jul-2007	10.375%	MD - 68.03%	Paid Off - 360	01-Jul-2005
695486340	2	99,200.00	95,527.19	12-Jul-2007	8.850%	TX - 80.00%	Paid Off - 360	01-Jul-2005
695490284	2	130,000.00	127,626.23	02-Jul-2007	9.750%	NV - 80.00%	Paid Off - 360	01-Jul-2005
695490409	3	376,320.00	366,945.10	10-Jul-2007	8.800%	IL - 80.00%	Paid Off - 360	01-Jul-2005
695492629	1	123,200.00	120,701.50	28-Jun-2007	9.300%	LA - 80.00%	Paid Off - 360	01-Jul-2005
695492918	2	79,600.00	77,673.54	05-Jul-2007	8.250%	TN - 80.00%	Paid Off - 360	01-Jul-2005
695497099	3	215,726.00	209,374.76	26-Jun-2007	9.300%	PA - 80.00%	Paid Off - 360	01-Jul-2005
695497727	1	89,200.00	86,179.71	27-Jun-2007	8.850%	TX - 80.00%	Paid Off - 360	01-Jul-2005
695498055	2	182,000.00	177,987.10	16-Jun-2007	8.800%	CA - 59.67%	Paid Off - 360	01-Jul-2005
695504373	3	164,800.00	160,765.13	02-Jul-2007	8.350%	CA - 80.00%	Paid Off - 360	01-Jul-2005
695506469	3	319,960.00	319,867.34	02-Jul-2007	7.200%	OR - 80.00%	Paid Off - 360	01-Jul-2005

#### Prepayment Detail Report - Mortgage Loans Prepaid in Full During Current Distribution

Loan Number & Loan Group	Loan Status	Original Principal Balance	Prepayment Amount	Prepayment Date	Current Note Rate	State & LTV at Origination	Type Prepayment & Original Term	First Payment Date
695506725	3	120,000.00	116,994.15	10-Jul-2007	10.375%	IL - 80.00%	Paid Off - 360	01-Jul-2005
695511378	2	96,800.00	94,458.57	05-Jul-2007	8.250%	TX - 80.00%	Paid Off - 360	01-Jul-2005
695514182	1	140,748.00	137,707.27	25-Jun-2007	9.200%	FL - 80.00%	Paid Off - 360	01-Jul-2005
695514539	3	252,000.00	251,682.12	19-Jun-2007	7.600%	IL - 80.00%	Paid Off - 360	01-Jun-2005
695515205	1	87,780.00	86,380.39	28-Jun-2007	10.375%	MO - 80.00%	Paid Off - 360	01-Jul-2005
695523092	1	101,737.00	99,667.46	29-Jun-2007	9.250%	TX - 80.00%	Paid Off - 360	01-Jul-2005
695525790	3	499,999.00	487,681.22	25-Jun-2007	8.150%	CA - 84.75%	Paid Off - 360	01-Jul-2005
695554295	2	105,200.00	103,555.31	03-Jul-2007	10.550%	UT - 80.00%	Paid Off - 360	01-Jul-2005
695557728	2	83,600.00	82,403.97	02-Jul-2007	10.375%	TN - 95.00%	Paid Off - 360	01-Jul-2005
695582635	3	239,200.00	233,640.35	11-Jul-2007	8.475%	TN - 80.00%	Paid Off - 360	01-Jul-2005
<b>TOTAL</b>		<b>66,047,376.00</b>	<b>64,878,854.43</b>					

#### Realized Loss Report

##### COLLATERAL REALIZED LOSSES

	Group 3	Group 2	Group 1	Total
<b><u>Current</u></b>				
Number of Loans Liquidated	12	23	10	45
Collateral Principal Realized Loss/(Gain) Amount	988,260.15	1,404,119.26	450,687.34	2,843,066.75
Collateral Interest Realized Loss/(Gain) Amount	(14,384.91)	68,830.57	(13,440.24)	41,005.42
Net Liquidation Proceeds	2,676,190.06	1,018,236.20	532,365.56	4,226,791.82
<b><u>Cumulative</u></b>				
Number of Loans Liquidated	87	187	88	362
Collateral Realized Loss/(Gain) Amount	6,953,564.51	9,939,234.17	4,408,705.30	21,301,503.98
Net Liquidation Proceeds	17,339,399.51	9,498,730.98	4,903,903.78	31,742,034.27

Collateral Loss Severity Approximation by Groups

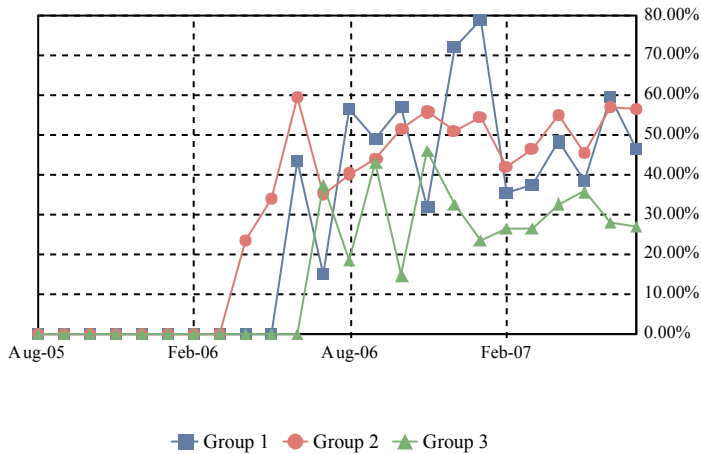

Collateral Loss Severity Approximation

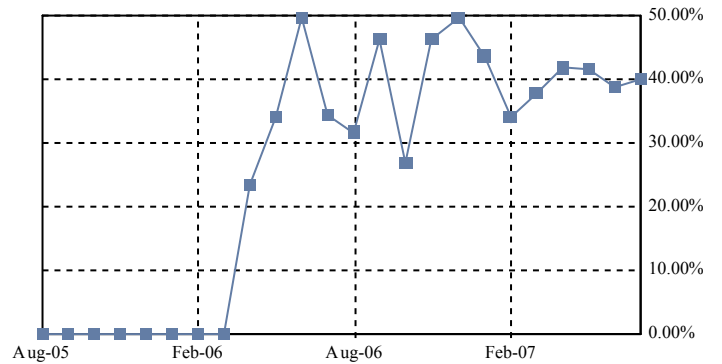

## Mortgage Pass-Through Certificates

July 25, 2007 Distribution

### DEFAULT SPEEDS

	Group 3	Group 2	Group 1	Total
MDR	0.56%	0.63%	0.45%	0.56%
3 Months Avg MDR	0.55%	0.66%	0.31%	0.54%
12 Months Avg MDR	0.26%	0.33%	0.29%	0.29%
Avg MDR Since Cut-off	0.14%	0.18%	0.15%	0.15%
CDR	6.49%	7.25%	5.21%	6.51%
3 Months Avg CDR	6.40%	7.63%	3.63%	6.33%
12 Months Avg CDR	3.12%	3.87%	3.39%	3.41%
Avg CDR Since Cut-off	1.66%	2.12%	1.82%	1.83%
SDA	1,248.59%	1,397.13%	1,005.54%	1,253.98%
3 Months Avg SDA Approximation	1,281.01%	1,531.15%	729.07%	1,267.84%
12 Months Avg SDA Approximation	762.14%	946.92%	828.52%	832.06%
Avg SDA Since Cut-off Approximation	554.24%	708.87%	608.09%	612.36%
Loss Severity Approximation for Current Period	27.08%	56.36%	46.48%	39.98%
3 Months Avg Loss Severity Approximation	29.16%	52.25%	48.78%	39.90%
12 Months Avg Loss Severity Approximation	28.67%	51.03%	46.71%	39.87%
Avg Loss Severity Approximation Since Cut-off	28.82%	50.21%	46.33%	39.73%

CDR by Groups

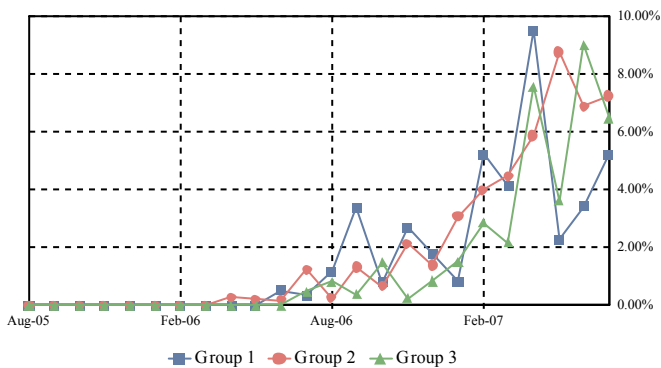

Total CDR

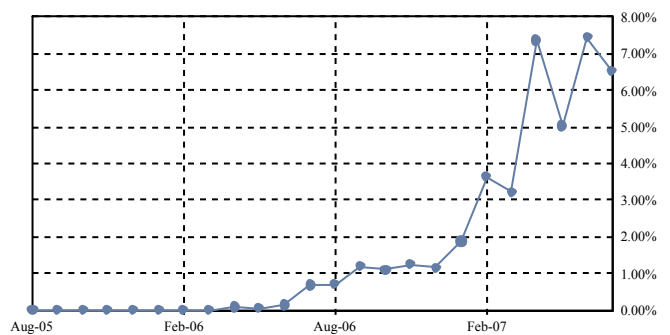

SDA by Groups

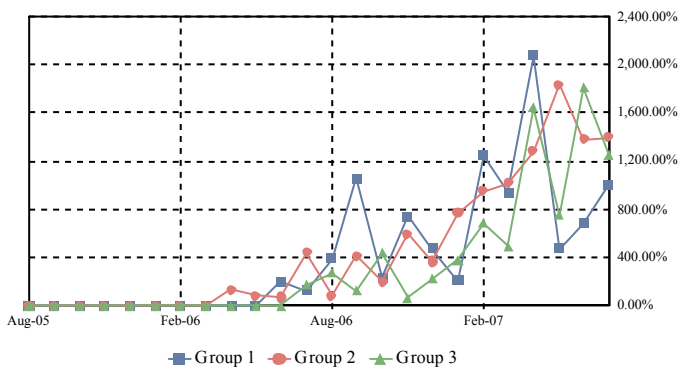

Total SDA

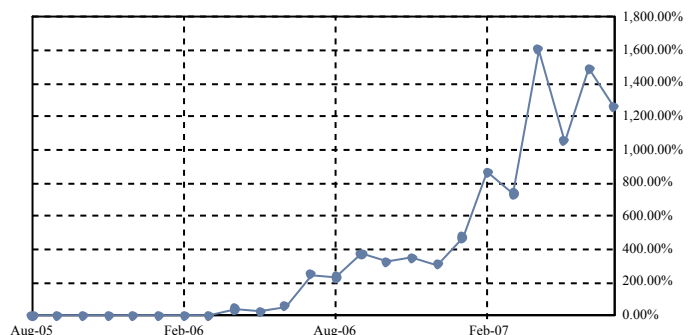

CDR Avg since Cut-Off by Groups

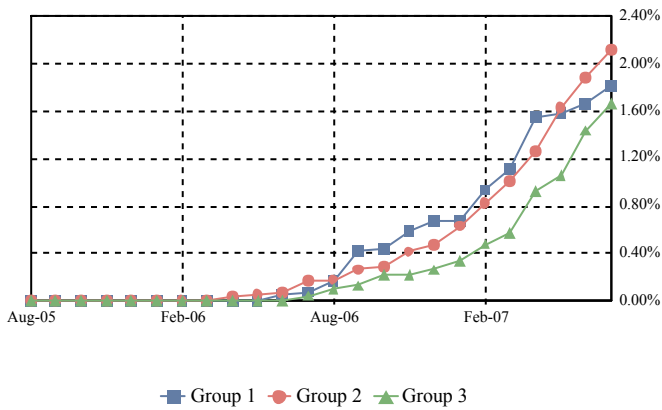

Total CDR Avg since Cut-Off

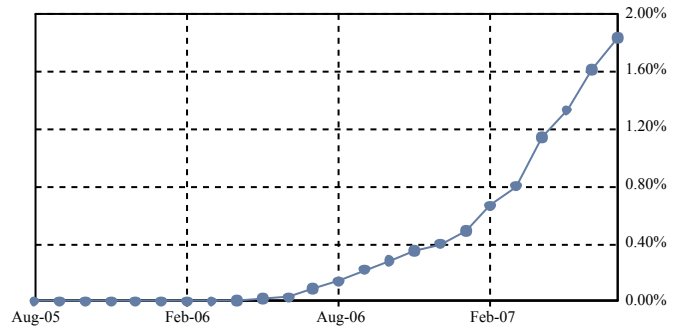

SDA Avg since Cut-Off by Groups

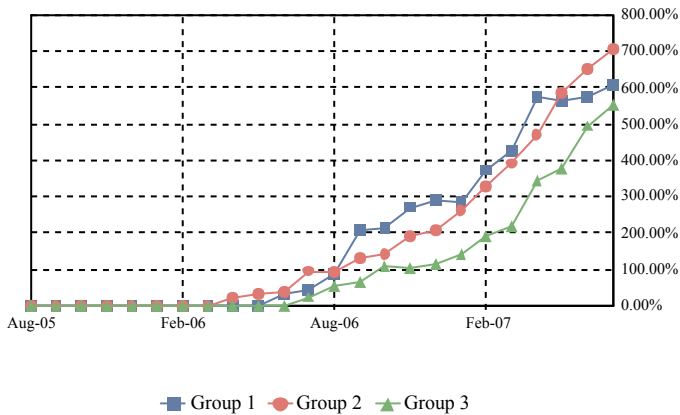

Total SDA Avg since Cut-Off

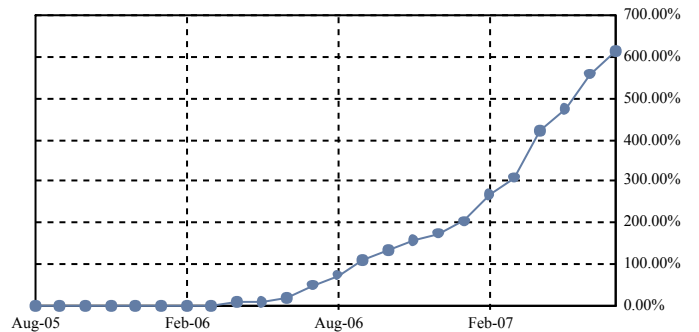

#### COLLATERAL REALIZED LOSS CALCULATION METHODOLOGY

Monthly Default Rate (MDR):  $(\text{Beg Principal Balance of Liquidated Loans}) / (\text{Total Beg Principal Balance})$

Conditional Default Rate (CDR):  $1 - ((1 - \text{MDR})^{12})$

SDA Standard Default Assumption:  $\text{CDR} / \text{IF}(\text{WAS} < 61, \text{MIN}(30, \text{WAS}) * 0.02\%, \text{MAX}(0.03\%, \text{MIN}(30, \text{WAS}) * 0.02\% - 0.0095\% * (\text{WAS} - 60)))$

Average MDR over period between nth month and mth month (AvgMDR<sub>n,m</sub>):  $[(1 - \text{MDR}_n) * (1 - \text{MDR}_{n+1}) * \dots * (1 - \text{MDR}_m)]^{1 / (\text{months in period } n, m)}$

Average CDR over period between the nth month and mth month (AvgCDR<sub>n,m</sub>):  $1 - ((1 - \text{AvgMDR}_{n,m})^{12})$

Average SDA Approximation over period between the nth month and mth month:

$\text{AvgCDR}_{n,m} / \text{IF}(\text{Avg WAS}_{n,m} < 61, \text{MIN}(30, \text{Avg WAS}_{n,m}) * 0.02\%, \text{MAX}(0.03\%, \text{MIN}(30, \text{Avg WAS}_{n,m}) * 0.02\% - 0.0095\% * (\text{Avg WAS}_{n,m} - 60)))$

Average WAS<sub>n,m</sub>:  $(\text{WAS}_n + \text{WAS}_{n+1} + \dots + \text{WAS}_m) / (\text{number of months in the period } n, m)$

Loss Severity Approximation for current period:  $\text{sum}(\text{Realized Loss Amount}) / \text{sum}(\text{Beg Principal Balance of Liquidated Loans})$

Average Loss Severity Approximation over period between nth month and mth month:  $\text{Avg}(\text{Loss Severity}_{n,m})$

Note: Default rates are calculated since deal issue date and include realized gains and additional realized losses and gains from prior periods.

Dates correspond to distribution dates.

#### Realized Loss Detail Report

Loan Number & Loan Group	Loan Status	Current Note Rate	State & LTV at Origination	Original Term	Prior Principal Balance	Realized Loss/(Gain) Revision	Realized Loss/(Gain)	Cumulative Realized Loss/(Gain)
667073712	1	11.800%	TX - 80.00%	360	42,407.98		21,309.87	21,309.87
695149955	1	10.250%	GA - 95.00%	360	139,989.28		92,059.24	92,059.24
695165548	1	9.225%	TN - 80.00%	480	79,555.27		20,539.61	20,539.61
695212373	1	10.250%	TX - 80.00%	360	113,446.53		33,861.97	33,861.97
695213223	1	10.375%	NC - 90.00%	360	53,335.17		32,633.94	32,633.94
695264010	1	9.350%	MA - 80.00%	480	138,722.53		66,113.39	66,113.39
695268375	1	9.350%	FL - 80.00%	360	113,549.72		66,432.35	66,432.35
695381061	1	7.650%	OH - 84.34%	360	112,565.05		62,708.95	62,708.95
695484600	1	10.375%	TX - 80.00%	360	54,339.11		19,891.24	19,891.24
695513663	1	10.375%	FL - 85.00%	360	121,702.02		35,136.78	35,136.78
667100002	1		NC - 90.00%	360		Revision	(110.00)	(110.00)
667118426	1		AL - 80.00%	480		Revision	2,770.44	2,770.44
695260653	1		TX - 90.00%	360		Revision	2,340.47	2,340.47
695322610	1		MI - 90.00%	360		Revision	(4,358.99)	(4,358.99)
695325456	1		TX - 80.00%	360		Revision	(1,463.31)	(1,463.31)
695326363	1		TX - 85.00%	360		Revision	(1,615.16)	(1,615.16)
695397513	1		TX - 80.00%	360		Revision	(10,703.69)	(10,703.69)
695460543	1		MI - 90.00%	360		Revision	(300.00)	(300.00)
667039499	2	10.375%	OH - 83.58%	360	55,118.45		58,938.86	58,938.86
667092472	2	8.950%	TX - 80.00%	360	107,997.68		12,475.06	12,475.06
667104459	2	10.200%	TN - 80.00%	360	57,361.83		44,333.00	44,333.00
667196042	2	9.750%	MA - 92.67%	360	272,609.61		109,537.18	109,537.18
695060269	2	10.375%	MD - 80.00%	360	141,835.61		27,367.35	27,367.35
695113068	2	10.250%	MI - 90.00%	360	75,366.35		88,388.65	88,388.65
695203877	2	10.250%	TX - 90.00%	360	84,066.09		74,446.22	74,446.22
695209718	2	10.375%	MI - 80.00%	360	51,210.64		31,233.99	31,233.99
695235184	2	10.050%	IL - 75.00%	360	180,583.48		81,546.01	81,546.01
695247783	2	10.250%	WY - 85.00%	360	118,732.60		38,143.56	38,143.56
695288126	2	10.375%	GA - 90.00%	360	230,652.58		201,006.44	201,006.44
695290023	2	10.250%	MI - 90.00%	360	81,641.75		96,538.16	96,538.16
695291419	2	10.250%	MI - 90.00%	360	81,641.75		89,091.36	89,091.36
695300145	2	10.375%	IN - 90.00%	360	61,254.61		59,434.66	59,434.66
695307173	2	10.250%	AK - 80.00%	360	113,509.10		43,343.21	43,343.21
695309203	2	9.100%	CO - 80.00%	480	89,516.91		60,840.38	60,840.38
695345611	2	9.150%	IN - 85.00%	360	135,714.43		52,667.90	52,667.90
695365122	2	10.375%	MI - 85.00%	360	71,564.51		81,832.89	81,832.89
695378778	2	9.700%	TN - 90.00%	360	122,722.77		90,637.30	90,637.30
695411348	2	10.375%	MI - 80.00%	360	35,552.24		58,099.50	58,099.50
695435412	2	8.350%	TX - 80.00%	360	96,733.88		12,205.56	12,205.56
695462374	2	7.550%	TX - 80.00%	360	98,102.72		30,338.16	30,338.16
695466466	2	10.000%	GA - 100.00%	360	127,696.44		33,678.23	33,678.23
666933080	2		FL - 80.00%	360		Revision	19.77	19.77
667086235	2		IL - 87.14%	360		Revision	(1,848.53)	(1,848.53)
667170021	2		TX - 80.00%	360		Revision	72.46	72.46
667181150	2		CO - 73.88%	360		Revision	(2,046.52)	(2,046.52)
695073296	2		TX - 80.00%	360		Revision	19.10	19.10
695080028	2		MI - 80.00%	360		Revision	(3,423.56)	(3,423.56)
695100594	2		OH - 90.00%	360		Revision	(110.50)	(110.50)
695222927	2		TX - 80.00%	360		Revision	990.30	990.30
695275503	2		TN - 90.00%	360		Revision	100.00	100.00
695281337	2		MO - 90.00%	360		Revision	535.00	535.00
695286690	2		CO - 80.00%	360		Revision	(299.32)	(299.32)
695288837	2		TX - 80.00%	360		Revision	33.98	33.98



## Mortgage Pass-Through Certificates

July 25, 2007 Distribution

Loan Number & Loan Group	Loan Status	Current Note Rate	State & LTV at Origination	Original Term	Prior Principal Balance	Realized Loss/(Gain) Revision	Realized Loss/(Gain)	Cumulative Realized Loss/(Gain)
695292193	2		CA - 82.93%	360		Revision	295.41	295.41
695302455	2		MO - 90.00%	360		Revision	15.13	15.13
695337766	2		MI - 80.00%	360		Revision	(5,774.21)	(5,774.21)
695377788	2		MN - 90.00%	360		Revision	(2,810.46)	(2,810.46)
695543819	2		IL - 80.00%	360		Revision	11,058.15	11,058.15
666932926	3	9.500%	CA - 95.00%	360	339,489.59		100,347.66	100,347.66
666951199	3	7.600%	CA - 80.00%	480	396,227.52		38,925.00	38,925.00
667006779	3	9.900%	WA - 95.00%	360	173,371.11		19,679.43	19,679.43
667027353	3	7.650%	CA - 80.00%	480	372,642.72		44,218.97	44,218.97
667134498	3	7.350%	FL - 85.00%	480	293,745.83		112,936.19	112,936.19
667204440	3	7.450%	VA - 80.00%	480	447,736.12		134,059.50	134,059.50
695132985	3	8.900%	CA - 80.00%	360	215,135.85		15,265.16	15,265.16
695133066	3	10.150%	CA - 90.00%	360	406,786.43		104,821.37	104,821.37
695191171	3	6.700%	TX - 80.00%	360	166,111.63		48,207.79	48,207.79
695277160	3	8.000%	CA - 80.00%	480	284,225.80		44,914.87	44,914.87
695316398	3	9.750%	RI - 80.00%	480	188,447.49		40,275.21	40,275.21
695317677	3	8.750%	GA - 80.00%	360	366,145.21		284,609.00	284,609.00
667002885	3		TX - 80.00%	360		Revision	121.36	121.36
667145429	3		CA - 80.00%	480		Revision	(2,756.80)	(2,756.80)
695086579	3		CA - 80.00%	480		Revision	5.63	5.63
695143115	3		GA - 80.00%	360		Revision	(520.00)	(520.00)
695197632	3		NC - 95.00%	360		Revision	4.13	4.13
695296020	3		IN - 90.00%	360		Revision	(2.00)	(2.00)
695296558	3		IL - 80.00%	360		Revision	160.00	160.00
695299149	3		TX - 100.00%	360		Revision	(10,336.44)	(10,336.44)
695393181	3		CO - 80.00%	360		Revision	95.54	95.54
695394882	3		TX - 80.00%	360		Revision	(1,156.33)	(1,156.33)
TOTAL					7,110,863.99		2,884,072.17	2,884,072.17

### Triggers and Adj. Cert. Report

#### TRIGGER EVENTS

	Group 3	Group 2	Group 1	Total
Does a Trigger Event Exist?				Yes
Has a Stepdown Date Occurred?				No
60+ Day Delinquency Balance (includes all REO and FC)				240,729,936.06
Beginning Stated Principal Balance				1,271,209,840.08
Delinquency Percentage				18.940000%
Offered Subordinate and C Class Certificate Balances				615,084,355.73
Beginning Stated Principal Balance				1,271,209,840.08
Senior Enhancement Percentage				48.385700%
Cumulative Loss Percentage				0.772993%

#### ADJUSTABLE RATE CERTIFICATE INFORMATION

<i>SPACE INTENTIONALLY LEFT BLANK</i>				
---------------------------------------	--	--	--	--

#### ADDITIONAL INFORMATION

	Group 3	Group 2	Group 1	Total
Current LIBOR Rate				5.320000%
Next LIBOR Rate				5.320000%

#### Additional Certificate Report

ADDITIONAL CERTIFICATE REPORT						
CLASS	NET WAC Shortfall Prior (1)	Int on Prior SF (2)	Curr NET WAC SF (3)	Total NET WAC SF (1+2+3)	NET WAC Shortfall UnPaid	NET WAC Shortfall Paid
I-A1	\$0.00	\$0.00	\$0.00	\$0.00	\$0.00	\$0.00
I-A2	\$0.00	\$0.00	\$0.00	\$0.00	\$0.00	\$0.00
II-A1	\$0.00	\$0.00	\$0.00	\$0.00	\$0.00	\$0.00
II-A2	\$0.00	\$0.00	\$0.00	\$0.00	\$0.00	\$0.00
III-A1	\$0.00	\$0.00	\$0.00	\$0.00	\$0.00	\$0.00
III-A1A	\$0.00	\$0.00	\$0.00	\$0.00	\$0.00	\$0.00
III-A2	\$0.00	\$0.00	\$0.00	\$0.00	\$0.00	\$0.00
III-A3	\$0.00	\$0.00	\$0.00	\$0.00	\$0.00	\$0.00
III-A4	\$0.00	\$0.00	\$0.00	\$0.00	\$0.00	\$0.00
M-1	\$0.00	\$0.00	\$0.00	\$0.00	\$0.00	\$0.00
M-2	\$0.00	\$0.00	\$0.00	\$0.00	\$0.00	\$0.00
M-3	\$0.00	\$0.00	\$0.00	\$0.00	\$0.00	\$0.00
M-4	\$0.00	\$0.00	\$0.00	\$0.00	\$0.00	\$0.00
M-5	\$0.00	\$0.00	\$0.00	\$0.00	\$0.00	\$0.00
M-6	\$0.00	\$0.00	\$0.00	\$0.00	\$0.00	\$0.00
M-7	\$5,781.04	\$31.41	\$0.00	\$5,812.45	\$5,812.45	\$0.00
M-8	\$10,987.95	\$61.53	\$0.00	\$11,049.48	\$11,049.48	\$0.00
M-9	\$36,237.36	\$215.01	\$0.00	\$36,452.37	\$36,452.37	\$0.00
M-10	\$88,590.67	\$577.32	\$0.00	\$89,167.99	\$89,167.99	\$0.00
B-1	\$110,736.31	\$721.63	\$0.00	\$111,457.94	\$111,457.94	\$0.00
B-2	\$55,913.75	\$341.07	\$0.00	\$56,254.82	\$56,254.82	\$0.00
B-3	\$105,198.89	\$685.55	\$0.00	\$105,884.44	\$105,884.44	\$0.00