

External Parties

Seller

Long Beach Mortgage Loan Trust

Certificate Insurer(s)

Municipal Bond Investors Assurance Corp.

Underwriter(s)

Wamu Capital Corp

Credit Suisse First Boston (Europe) Limited

Table of Contents

	Page
1. Certificate Payment Report	2
2. Collection Account Report	6
3. Credit Enhancement Report	8
4. Collateral Report	9
5. Delinquency Report	12
6. REO Report	15
7. Foreclosure Report	23
8. Prepayment Report	32
9. Prepayment Detail Report	35
10. Realized Loss Report	41
11. Realized Loss Detail Report	44
12. Triggers and Adj. Cert. Report	47
13. Additional Certificate Report	48

Total Number of Pages 49

Dates

Cut-Off Date: November 01, 2005

Close Date: November 30, 2005

First Distribution Date: December 27, 2005

Distribution Date: August 27, 2007

Record Date: July 31, 2007

August 24, 2007

Contacts

Manuel Rivas

Administrator

(714) 247-6265

Manuel.Rivas@db.com

Address:

1761 E. St. Andrew Place, Santa Ana, CA 92705

Factor Information: (800) 735-7777

Main Phone Number: (714) 247-6000

<https://www.tss.db.com/invr>

Certificate Payment Report

Current Period Distribution -									
Class	Class Type	Original Face Value	Prior Principal Balance	Interest	Principal	Total Distribution	Realized Loss	Deferred Interest	Current Principal Balance
			(1)	(2)	(3)	(4)=(2)+(3)	(5)	(6)	(7)=(1)-(3)-(5)+(6)
I-A1	SR	443,200,000.00	16,870,309.47	84,281.25	16,870,309.47	16,954,590.72	0.00	0.00	0.00
I-A2	SR	296,147,000.00	296,147,000.00	1,522,935.95	8,793,732.99	10,316,668.94	0.00	0.00	287,353,267.01
I-A3	SR	53,138,000.00	53,138,000.00	278,133.15	0.00	278,133.15	0.00	0.00	53,138,000.00
I-A4	SR	139,850,000.00	64,615,506.97	329,027.55	4,528,939.15	4,857,966.70	0.00	0.00	60,086,567.82
II-A1	SR	393,848,000.00	0.00	0.00	0.00	0.00	0.00	0.00	0.00
II-A2A	SR	208,958,000.00	200,223,451.85	1,002,118.38	24,091,435.77	25,093,554.15	0.00	0.00	176,132,016.08
II-A2B	SR	52,240,000.00	52,240,000.00	267,207.60	0.00	267,207.60	0.00	0.00	52,240,000.00
II-A3	SR	48,392,000.00	48,392,000.00	250,630.23	0.00	250,630.23	0.00	0.00	48,392,000.00
M-1	MEZ	108,467,000.00	108,467,000.00	571,711.48	0.00	571,711.48	0.00	0.00	108,467,000.00
M-2	MEZ	106,276,000.00	106,276,000.00	564,059.87	0.00	564,059.87	0.00	0.00	106,276,000.00
M-3	MEZ	35,060,000.00	35,060,000.00	186,402.33	0.00	186,402.33	0.00	0.00	35,060,000.00
M-4	MEZ	52,590,000.00	52,590,000.00	286,352.55	0.00	286,352.55	0.00	0.00	52,590,000.00
M-5	MEZ	33,964,000.00	33,964,000.00	187,424.67	0.00	187,424.67	0.00	0.00	33,964,000.00
M-6	MEZ	26,295,000.00	26,295,000.00	146,068.73	0.00	146,068.73	0.00	0.00	26,295,000.00
M-7	MEZ	33,964,000.00	33,964,000.00	197,878.54	0.00	197,878.54	0.00	0.00	33,964,000.00
M-8	MEZ	25,199,000.00	25,199,000.00	146,812.55	0.00	146,812.55	0.00	0.00	25,199,000.00
M-9	MEZ	24,104,000.00	24,104,000.00	140,432.94	0.00	140,432.94	0.00	0.00	24,104,000.00
B-1	NOF/SUB	21,913,000.00	21,913,000.00	127,667.90	0.00	127,667.90	0.00	0.00	21,913,000.00
B-2	NOF/SUB	21,913,000.00	21,913,000.00	127,667.90	0.00	127,667.90	0.00	0.00	21,913,000.00
C	NOF	65,738,907.17	61,983,906.29	0.00	0.00	0.00	2,743,031.82	0.00	59,240,874.47
P	NOF	100.00	100.00	80,588.23	0.00	80,588.23	0.00	0.00	100.00
R	NOF/RES	0.00	0.00	0.00	0.00	0.00	0.00	0.00	0.00
R-CX	NOF/RES	0.00	0.00	0.00	0.00	0.00	0.00	0.00	0.00
R-PX	NOF/RES	0.00	0.00	0.00	0.00	0.00	0.00	0.00	0.00
Total		2,191,257,007.17	1,283,355,274.58	6,497,401.80	54,284,417.38	60,781,819.18	2,743,031.82	0.00	1,226,327,825.38

Interest Accrual Detail				Current Period Factor Information per \$1,000 of Original Face Value						
Class	Period Starting	Period Ending	Method	Cusip	Orig. Principal (with Notional) Balance	Prior Principal Balance	Interest	Principal	Total Distribution	Current Principal Balance
					(1)	(1)	(2)	(3)	(4)=(2)+(3)	(5)
I-A1	07/25/07	08/26/07	A-Act/360	542514QA5	443,200,000.00	38.064778	0.190165	38.064778	38.254943	0.000000
I-A2	07/25/07	08/26/07	A-Act/360	542514QB3	296,147,000.00	1,000.000000	5.142500	29.693811	34.836311	970.306189
I-A3	07/25/07	08/26/07	A-Act/360	542514QC1	53,138,000.00	1,000.000000	5.234167	0.000000	5.234167	1,000.000000
I-A4	07/25/07	08/26/07	A-Act/360	542514QD9	139,850,000.00	462.034372	2.352718	32.384263	34.736980	429.650110
II-A1	07/25/07	08/26/07	A-Act/360	542514QE7	393,848,000.00	0.000000	0.000000	0.000000	0.000000	0.000000
II-A2A	07/25/07	08/26/07	A-Act/360	542514QF4	208,958,000.00	958.199503	4.795789	115.293197	120.088985	842.906307
II-A2B	07/25/07	08/26/07	A-Act/360	542514PP3	52,240,000.00	1,000.000000	5.115000	0.000000	5.115000	1,000.000000
II-A3	07/25/07	08/26/07	A-Act/360	542514PQ1	48,392,000.00	1,000.000000	5.179167	0.000000	5.179167	1,000.000000
M-1	07/25/07	08/26/07	A-Act/360	542514PR9	108,467,000.00	1,000.000000	5.270833	0.000000	5.270833	1,000.000000
M-2	07/25/07	08/26/07	A-Act/360	542514PS7	106,276,000.00	1,000.000000	5.307500	0.000000	5.307500	1,000.000000
M-3	07/25/07	08/26/07	A-Act/360	542514PT5	35,060,000.00	1,000.000000	5.316667	0.000000	5.316667	1,000.000000
M-4	07/25/07	08/26/07	A-Act/360	542514PU2	52,590,000.00	1,000.000000	5.445000	0.000000	5.445000	1,000.000000
M-5	07/25/07	08/26/07	A-Act/360	542514PV0	33,964,000.00	1,000.000000	5.518333	0.000000	5.518333	1,000.000000
M-6	07/25/07	08/26/07	A-Act/360	542514PW8	26,295,000.00	1,000.000000	5.555000	0.000000	5.555000	1,000.000000
M-7	07/25/07	08/26/07	A-Act/360	542514PX6	33,964,000.00	1,000.000000	5.826126	0.000000	5.826126	1,000.000000
M-8	07/25/07	08/26/07	A-Act/360	542514PY4	25,199,000.00	1,000.000000	5.826126	0.000000	5.826126	1,000.000000
M-9	07/25/07	08/26/07	A-Act/360	542514PZ1	24,104,000.00	1,000.000000	5.826126	0.000000	5.826126	1,000.000000
B-1	07/25/07	08/26/07	A-Act/360	542514QG2	21,913,000.00	1,000.000000	5.826126	0.000000	5.826126	1,000.000000
B-2	07/25/07	08/26/07	A-Act/360	542514QH0	21,913,000.00	1,000.000000	5.826126	0.000000	5.826126	1,000.000000
C	07/01/07	07/30/07	F-30/360	542514QJ6	65,738,907.17	942.880084	0.000000	0.000000	0.000000	901.153929
P	07/01/07	07/30/07	F-30/360	542514QK3	100.00	1,000.000000	805,882.300000	0.000000	805,882.300000	1,000.000000
R	07/01/07	07/30/07	F-30/360	542514QL1	0.00	0.000000	0.000000	0.000000	0.000000	0.000000
R-CX	07/01/07	07/30/07	F-30/360	542514QM9	0.00	0.000000	0.000000	0.000000	0.000000	0.000000
R-PX	07/01/07	07/30/07	F-30/360	542514QN7	0.00	0.000000	0.000000	0.000000	0.000000	0.000000

Distribution to Date -									
Class	Original Face Value	Interest	Unscheduled Principal	Scheduled Principal	Total Principal	Total Distribution	Realized Loss	Deferred Interest	Current Principal Balance
	(1)	(2)	(3)	(4)	(5)=(3)+(4)	(6)=(2)+(5)	(7)	(8)	(9)=(1)-(5)-(7)+(8)
I-A1	443,200,000.00	18,506,806.18	434,401,348.23	8,798,651.77	443,200,000.00	461,706,806.18	0.00	0.00	0.00
I-A2	296,147,000.00	28,207,934.66	8,677,036.96	116,696.03	8,793,732.99	37,001,667.65	0.00	0.00	287,353,267.01
I-A3	53,138,000.00	5,155,112.00	0.00	0.00	0.00	5,155,112.00	0.00	0.00	53,138,000.00
I-A4	139,850,000.00	9,145,210.64	79,763,432.18	0.00	79,763,432.18	88,908,642.82	0.00	0.00	60,086,567.82
II-A1	393,848,000.00	13,956,360.04	386,308,503.72	7,539,496.30	393,848,000.02	407,804,360.06	0.00	0.00	0.00
II-A2A	208,958,000.00	19,306,617.69	32,255,879.05	570,104.87	32,825,983.92	52,132,601.61	0.00	0.00	176,132,016.08
II-A2B	52,240,000.00	4,948,204.50	0.00	0.00	0.00	4,948,204.50	0.00	0.00	52,240,000.00
II-A3	48,392,000.00	4,643,470.28	0.00	0.00	0.00	4,643,470.28	0.00	0.00	48,392,000.00
M-1	108,467,000.00	10,599,310.41	0.00	0.00	0.00	10,599,310.41	0.00	0.00	108,467,000.00
M-2	106,276,000.00	10,460,191.20	0.00	0.00	0.00	10,460,191.20	0.00	0.00	106,276,000.00
M-3	35,060,000.00	3,456,956.77	0.00	0.00	0.00	3,456,956.77	0.00	0.00	35,060,000.00
M-4	52,590,000.00	5,315,303.21	0.00	0.00	0.00	5,315,303.21	0.00	0.00	52,590,000.00
M-5	33,964,000.00	3,480,689.07	0.00	0.00	0.00	3,480,689.07	0.00	0.00	33,964,000.00
M-6	26,295,000.00	2,713,309.37	0.00	0.00	0.00	2,713,309.37	0.00	0.00	26,295,000.00
M-7	33,964,000.00	3,911,392.09	0.00	0.00	0.00	3,911,392.09	0.00	0.00	33,964,000.00
M-8	25,199,000.00	3,005,744.18	0.00	0.00	0.00	3,005,744.18	0.00	0.00	25,199,000.00
M-9	24,104,000.00	2,954,715.61	0.00	0.00	0.00	2,954,715.61	0.00	0.00	24,104,000.00
B-1	21,913,000.00	2,832,595.91	0.00	0.00	0.00	2,832,595.91	0.00	0.00	21,913,000.00
B-2	21,913,000.00	2,832,595.91	0.00	0.00	0.00	2,832,595.91	0.00	0.00	21,913,000.00
C	65,738,907.17	33,787,164.15	(170,178.14)	(5,288.53)	1,196.95	33,788,361.10	6,673,499.36	176,663.61	59,240,874.47
P	100.00	8,636,985.68	0.00	0.00	0.00	8,636,985.68	0.00	0.00	100.00
R	0.00	0.00	0.00	0.00	0.00	0.00	0.00	0.00	0.00
R-CX	0.00	0.00	0.00	0.00	0.00	0.00	0.00	0.00	0.00
R-PX	0.00	0.00	0.00	0.00	0.00	0.00	0.00	0.00	0.00
Total	2,191,257,007.17	97,856,669.55	941,236,022.00	17,019,660.44	958,432,346.06	1,156,289,015.61	6,673,499.36	176,663.61	1,226,327,825.38

Interest Detail -									
Class	Pass Through Rate	Prior Principal (with Notional) Balance	Accrued Interest	Non-Supported Interest SF	Prior Unpaid Interest	Unscheduled Interest Adjustment	Optimal Interest	Paid or Deferred Interest	Current Unpaid Interest
			(1)	(2)	(3)	(4)	(5)=(1)-(2)+(3)+(4)	(6)	(7)=(5)-(6)
I-A1	5.45000%	16,870,309.47	84,281.25	0.00	0.00	0.00	84,281.25	84,281.25	0.00
I-A2	5.61000%	296,147,000.00	1,522,935.95	0.00	0.00	0.00	1,522,935.95	1,522,935.95	0.00
I-A3	5.71000%	53,138,000.00	278,133.15	0.00	0.00	0.00	278,133.15	278,133.15	0.00
I-A4	5.55500%	64,615,506.97	329,027.55	0.00	0.00	0.00	329,027.55	329,027.55	0.00
II-A1	0.00000%	0.00	0.00	0.00	0.00	0.00	0.00	0.00	0.00
II-A2A	5.46000%	200,223,451.85	1,002,118.38	0.00	0.00	0.00	1,002,118.38	1,002,118.38	0.00
II-A2B	5.58000%	52,240,000.00	267,207.60	0.00	0.00	0.00	267,207.60	267,207.60	0.00
II-A3	5.65000%	48,392,000.00	250,630.23	0.00	0.00	0.00	250,630.23	250,630.23	0.00
M-1	5.75000%	108,467,000.00	571,711.48	0.00	0.00	0.00	571,711.48	571,711.48	0.00
M-2	5.79000%	106,276,000.00	564,059.87	0.00	0.00	0.00	564,059.87	564,059.87	0.00
M-3	5.80000%	35,060,000.00	186,402.33	0.00	0.00	0.00	186,402.33	186,402.33	0.00
M-4	5.94000%	52,590,000.00	286,352.55	0.00	0.00	0.00	286,352.55	286,352.55	0.00
M-5	6.02000%	33,964,000.00	187,424.67	0.00	0.00	0.00	187,424.67	187,424.67	0.00
M-6	6.06000%	26,295,000.00	146,068.73	0.00	0.00	0.00	146,068.73	146,068.73	0.00
M-7	6.35577%	33,964,000.00	197,878.54	0.00	0.00	0.00	197,878.54	197,878.54	0.00
M-8	6.35577%	25,199,000.00	146,812.55	0.00	0.00	0.00	146,812.55	146,812.55	0.00
M-9	6.35577%	24,104,000.00	140,432.94	0.00	0.00	0.00	140,432.94	140,432.94	0.00
B-1	6.35577%	21,913,000.00	127,667.90	0.00	0.00	0.00	127,667.90	127,667.90	0.00
B-2	6.35577%	21,913,000.00	127,667.90	0.00	0.00	0.00	127,667.90	127,667.90	0.00
C	0.00000%	61,983,906.29	0.00	167.23	0.00	0.00	-167.23	0.00	0.00
P	0.00000%	100.00	0.00	0.00	0.00	0.00	0.00	80,588.23	0.00
R	0.00000%	0.00	0.00	0.00	0.00	0.00	0.00	0.00	0.00
R-CX	0.00000%	0.00	0.00	0.00	0.00	0.00	0.00	0.00	0.00
R-PX	0.00000%	0.00	0.00	0.00	0.00	0.00	0.00	0.00	0.00
Total		1,283,355,274.58	6,416,813.57	167.23	0.00	0.00	6,416,646.34	6,497,401.80	0.00

Collection Account Report

SUMMARY			
	Group 2	Group 1	Total
Principal Collections	23,736,171.93	29,747,741.45	53,483,913.38
Principal Withdrawals	0.00	0.00	0.00
Principal Other Accounts	0.00	0.00	0.00
TOTAL NET PRINCIPAL	23,736,171.93	29,747,741.45	53,483,913.38
Interest Collections	3,120,925.05	4,349,870.74	7,470,795.79
Interest Withdrawals	0.00	0.00	0.00
Interest Fees	(93,375.53)	(140,353.48)	(253,478.22)
Interest Other Accounts	43,942.00	36,646.23	80,588.23
TOTAL NET INTEREST	3,071,491.53	4,246,163.48	7,297,905.80
TOTAL AVAILABLE FUNDS FOR DISTRIBUTION	26,791,145.03	33,993,904.93	60,781,819.18

PRINCIPAL - COLLECTIONS			
	Group 2	Group 1	Total
Scheduled Principal Received	252,705.22	407,568.06	660,273.28
Curtailments	-72,030.16	-16,196.02	-88,226.18
Prepayments In Full	21,150,093.37	28,486,614.77	49,636,708.14
Repurchased/Substitutions	0.00	0.00	0.00
Liquidations	4,039,931.38	2,778,762.58	6,818,693.96
Insurance Principal	0.00	0.00	0.00
Other Additional Principal	0.00	0.00	0.00
Delinquent Principal	(152,146.63)	(231,805.96)	(383,952.59)
Realized Losses	(1,634,527.88)	(1,909,007.94)	(3,543,535.82)
Advanced Principal	152,146.63	231,805.96	383,952.59
TOTAL PRINCIPAL COLLECTED	23,736,171.93	29,747,741.45	53,483,913.38

PRINCIPAL - WITHDRAWALS			
<i>SPACE INTENTIONALLY LEFT BLANK</i>			

PRINCIPAL - OTHER ACCOUNTS			
	Group 2	Group 1	Total
TOTAL PRINCIPAL OTHER ACCOUNTS	0.00	0.00	0.00

INTEREST - COLLECTIONS			
	Group 2	Group 1	Total
Scheduled Interest	3,315,440.00	4,672,636.21	7,988,076.21
Repurchased/Substitution Interest	0.00	0.00	0.00
Liquidation Interest	24,649.44	19,674.85	44,324.29
Insurance Interest	0.00	0.00	0.00
Other Additional Interest	0.00	0.00	0.00
Prepayment Interest Shortfalls	(11,086.49)	(16,648.96)	(27,735.45)
Delinquent Interest	(2,001,005.97)	(2,623,460.32)	(4,624,466.29)
Compensating Interest	11,086.49	16,648.96	27,735.45
Civil Relief Act Shortfalls	0.00	(167.23)	(167.23)
Interest Realized Loss	(88,595.09)	(171,840.03)	(260,435.12)
Interest Advanced	1,870,436.67	2,453,027.26	4,323,463.93
TOTAL INTEREST COLLECTED	3,120,925.05	4,349,870.74	7,470,795.79

INTEREST - WITHDRAWALS			
	Group 2	Group 1	Total
TOTAL INTEREST WITHDRAWALS	0.00	0.00	0.00

INTEREST - OTHER ACCOUNTS			
	Group 2	Group 1	Total
Prepayment Charges	43,942.00	36,646.23	80,588.23
TOTAL INTEREST OTHER ACCOUNTS	43,942.00	36,646.23	80,588.23

INTEREST FEES			
	Group 2	Group 1	Total
Current Servicing Fees	93,375.53	140,353.48	233,729.01
Class I-A4 Premium			3,230.78
Swap Payment(Receipt)			16,518.43
TOTAL INTEREST FEES	93,375.53	140,353.48	253,478.22

Credit Enhancement Report

ACCOUNTS	
Final Maturity Account	
Beginning Balance	1,040.74
Shortfall/Reductions	0.00
Amount Withdrawn	0.00
Interest Earnings	0.00
Ending Balance	1,040.74
Reserve Fund	
Beginning Balance	0.00
Shortfall/Reductions	352,389.37
Amount Withdrawn	(352,389.37)
Interest Earnings	0.00
Ending Balance	0.00
Supplemental Interest Account	
Beginning Balance	1,075.09
Interest Earnings	4.66
Ending Balance	1,079.75

INSURANCE
<i>SPACE INTENTIONALLY LEFT BLANK</i>

STRUCTURAL FEATURES	Group 2	Group 1	Total
Overcollateralized Amount - Prior Period			61,983,906.29
Current Period Principal Realized Losses			3,543,535.82
Overcollateralized Amount - After Current Losses			61,983,906.29
Net Monthly Excess Cash Flow			800,504.00
Overcollateralization Increase Amount			800,504.00
Overcollateralization Release Amount			0.00
Overcollateralization Amount - Ending			59,240,874.47
Overcollateralization Excess Amount			-6,496,835.75
Overcollateralization Deficiency Amount			6,496,835.75
Overcollateralized Target Amount			65,737,710.22

Collateral Report

COLLATERAL			
	Group 2	Group 1	Total
<u>Loan Count:</u>			
Original	2,484	7,120	9,604
Prior	1,471	4,488	5,959
Prefunding	0	0	0
Scheduled Paid Offs	0	0	0
Full Voluntary Prepayments	(61)	(159)	(220)
Repurchases	0	0	0
Liquidations	(14)	(26)	(40)
Current	1,396	4,303	5,699
<u>Principal Balance:</u>			
Original	942,315,381.64	1,248,941,625.53	2,191,257,007.17
Prior	537,467,579.67	745,887,694.91	1,283,355,274.58
Prefunding	0.00	0.00	0.00
Scheduled Principal	(252,705.22)	(407,568.06)	(660,273.28)
Partial Prepayments	72,030.16	16,196.02	88,226.18
Full Voluntary Prepayments	(21,150,093.37)	(28,486,614.77)	(49,636,708.14)
Repurchases	0.00	0.00	0.00
Liquidations	(4,039,931.38)	(2,778,762.58)	(6,818,693.96)
Current	512,096,879.86	714,230,945.52	1,226,327,825.38

PREFUNDING			
SPACE INTENTIONALLY LEFT BLANK			

Current Principal Balance by Groups

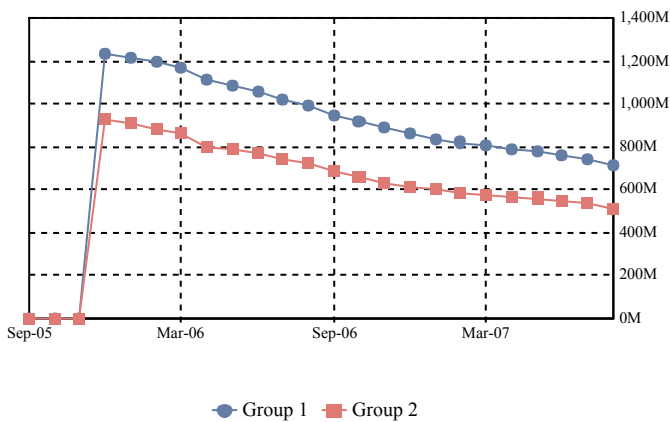

Total Current Principal Balance

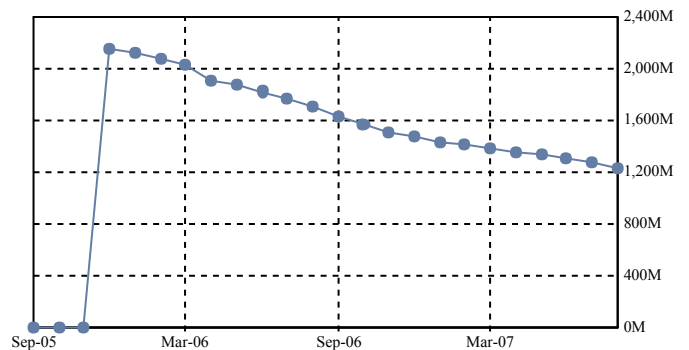

CHARACTERISTICS

	Group 2	Group 1	Total
Weighted Average Coupon Original	7.34571%	7.43986%	7.39937%
Weighted Average Coupon Prior	7.24576%	7.37413%	7.32039%
Weighted Average Coupon Current	7.45739%	7.54909%	7.51069%
Weighted Average Months to Maturity Original	411	401	405
Weighted Average Months to Maturity Prior	390	381	385
Weighted Average Months to Maturity Current	389	380	384
Weighted Avg Remaining Amortization Term Original	411	401	405
Weighted Avg Remaining Amortization Term Prior	390	381	385
Weighted Avg Remaining Amortization Term Current	389	380	384
Weighted Average Seasoning Original	3.99	4.01	4.00
Weighted Average Seasoning Prior	22.99	22.99	22.99
Weighted Average Seasoning Current	23.97	23.98	23.98

Weighted Average Coupon by Groups

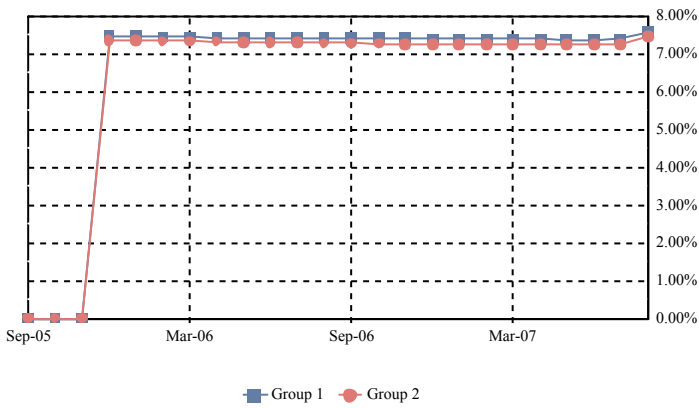

Total Weighted Average Coupon

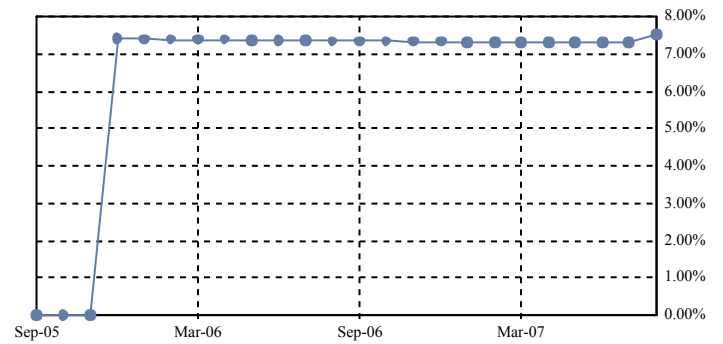

Weighted Average Amortization Term by Groups

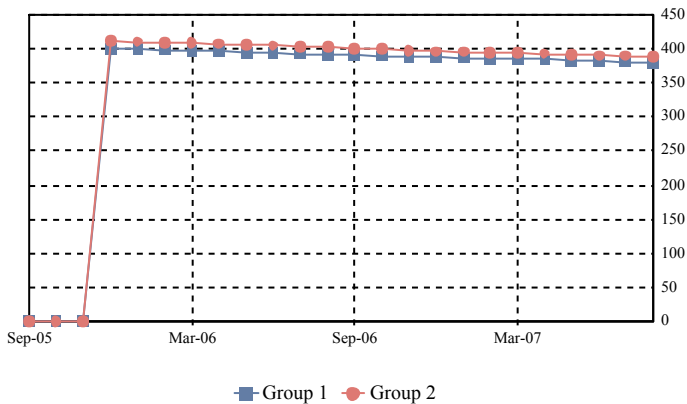

Total Weighted Average Amortization Term

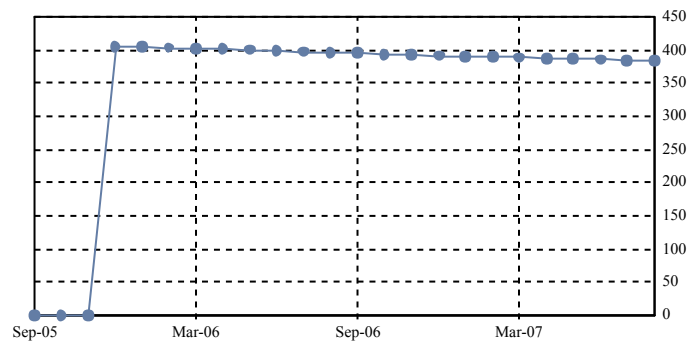

ARM CHARACTERISTICS			
	Group 2	Group 1	Total
Weighted Average Margin Original	5.07101%	5.06789%	5.06925%
Weighted Average Margin Prior	5.05889%	5.04912%	5.05328%
Weighted Average Margin Current	5.05975%	5.04681%	5.05232%
Weighted Average Max Rate Original	13.34097%	13.42387%	13.38770%
Weighted Average Max Rate Prior	13.21708%	13.33735%	13.28614%
Weighted Average Max Rate Current	13.21312%	13.33214%	13.28148%
Weighted Average Min Rate Original	7.34097%	7.42388%	7.38771%
Weighted Average Min Rate Prior	7.21708%	7.33734%	7.28613%
Weighted Average Min Rate Current	7.21312%	7.33213%	7.28147%
Weighted Average Cap Up Original	1.00000%	1.00000%	1.00000%
Weighted Average Cap Up Prior	1.00000%	1.00000%	1.00000%
Weighted Average Cap Up Current	1.00000%	1.00000%	1.00000%
Weighted Average Cap Down Original	1.00000%	1.00000%	1.00000%
Weighted Average Cap Down Prior	1.00000%	1.00000%	1.00000%
Weighted Average Cap Down Current	1.00000%	1.00000%	1.00000%

SERVICING FEES & ADVANCES			
	Group 2	Group 1	Total
Current Servicing Fees	93,375.53	140,353.48	233,729.01
Delinquent Servicing Fees	130,569.30	170,433.06	301,002.36
TOTAL SERVICING FEES	223,944.82	310,786.54	534,731.36
Total Servicing Fees	223,944.82	310,786.54	534,731.36
Compensating Interest	(11,086.49)	(16,648.96)	(27,735.45)
Delinquent Servicing Fees	(130,569.30)	(170,433.06)	(301,002.36)
COLLECTED SERVICING FEES	82,289.04	123,704.54	205,993.58
Total Advanced Interest	1,870,436.67	2,453,027.26	4,323,463.93
Total Advanced Principal	152,146.63	231,805.96	383,952.59
Aggregate Advances with respect to this Distribution	2,022,583.30	2,684,833.22	4,707,416.53

ADDITIONAL COLLATERAL INFORMATION			
	Group 2	Group 1	Total
Prepayment Interest Shortfall (PPIS)	11,086.49	16,648.96	27,735.45
Compensating Interest	(11,086.49)	(16,648.96)	(27,735.45)
Net Prepayment Interest Shortfall (PPIS)	0.00	0.00	0.00
Ending Pool Stated Principal Balance	512,096,879.86	714,230,945.52	1,226,327,825.38
Weighted Average Net Mortgage Rate	6.957394%	7.049090%	7.010688%

Delinquency Report

TOTAL

		< 1 PAYMENT	1 PAYMENT	2 PAYMENTS	3+ PAYMENTS	TOTAL
DELINQUENT	Balance		64,356,791.85	40,575,977.39	49,270,463.28	154,203,232.52
	% Balance		5.25%	3.31%	4.02%	12.57%
	# Loans		306	169	223	698
	% # Loans		5.37%	2.97%	3.91%	12.25%
FORECLOSURE	Balance	780,946.87	0.00	0.00	80,522,759.24	81,303,706.11
	% Balance	0.06%	0.00%	0.00%	6.57%	6.63%
	# Loans	1	0	0	380	381
	% # Loans	0.02%	0.00%	0.00%	6.67%	6.69%
BANKRUPTCY	Balance	3,363,884.59	405,455.12	810,749.24	17,023,873.71	21,603,962.66
	% Balance	0.27%	0.03%	0.07%	1.39%	1.76%
	# Loans	18	3	5	87	113
	% # Loans	0.32%	0.05%	0.09%	1.53%	1.98%
REO	Balance	0.00	0.00	0.00	76,340,632.92	76,340,632.92
	% Balance	0.00%	0.00%	0.00%	6.23%	6.23%
	# Loans	0	0	0	348	348
	% # Loans	0.00%	0.00%	0.00%	6.11%	6.11%
TOTAL	Balance	4,144,831.46	64,762,246.97	41,386,726.63	223,157,729.15	333,451,534.21
	% Balance	0.34%	5.28%	3.37%	18.20%	27.19%
	# Loans	19	309	174	1,038	1,540
	% # Loans	0.33%	5.42%	3.05%	18.21%	27.02%

1 or 2 Payments Delinquent

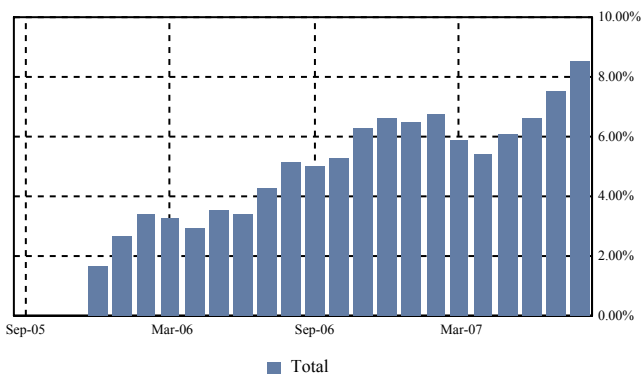

3 or More Payments Delinquent

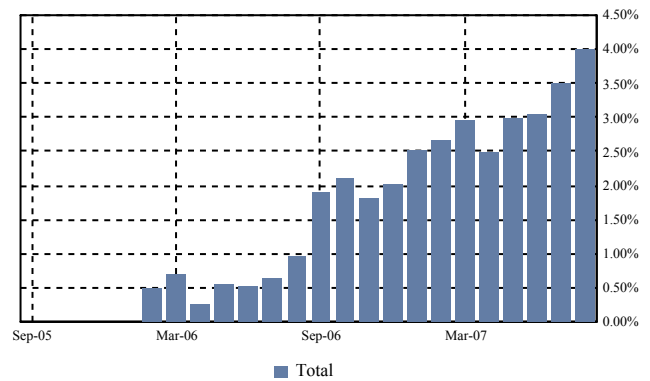

Total Foreclosure

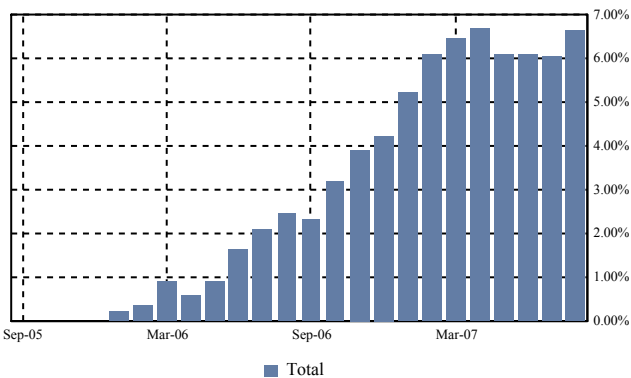

Total Bankruptcy and REO

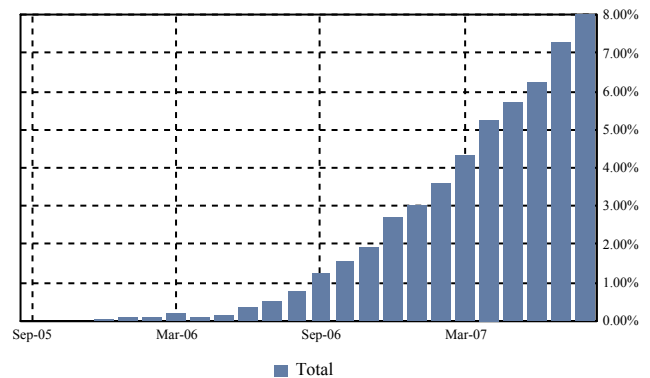

GROUP 1

		< 1 PAYMENT	1 PAYMENT	2 PAYMENTS	3+ PAYMENTS	TOTAL
DELINQUENT	Balance		32,520,211.77	23,548,111.84	27,050,973.33	83,119,296.94
	% Balance		4.55%	3.30%	3.79%	11.64%
	# Loans		208	133	161	502
	% # Loans		4.83%	3.09%	3.74%	11.67%
FORECLOSURE	Balance	0.00	0.00	0.00	46,493,118.35	46,493,118.35
	% Balance	0.00%	0.00%	0.00%	6.51%	6.51%
	# Loans	0	0	0	280	280
	% # Loans	0.00%	0.00%	0.00%	6.51%	6.51%
BANKRUPTCY	Balance	2,306,506.73	405,455.12	349,219.29	9,649,240.67	12,710,421.81
	% Balance	0.32%	0.06%	0.05%	1.35%	1.78%
	# Loans	16	3	3	67	89
	% # Loans	0.37%	0.07%	0.07%	1.56%	2.07%
REO	Balance	0.00	0.00	0.00	42,148,071.27	42,148,071.27
	% Balance	0.00%	0.00%	0.00%	5.90%	5.90%
	# Loans	0	0	0	259	259
	% # Loans	0.00%	0.00%	0.00%	6.02%	6.02%
TOTAL	Balance	2,306,506.73	32,925,666.89	23,897,331.13	125,341,403.62	184,470,908.37
	% Balance	0.32%	4.61%	3.35%	17.55%	25.83%
	# Loans	16	211	136	767	1,130
	% # Loans	0.37%	4.90%	3.16%	17.82%	26.26%

1 or 2 Payments Delinquent

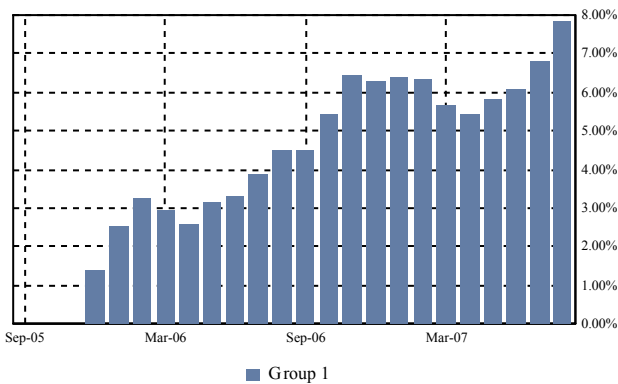

3 or More Payments Delinquent

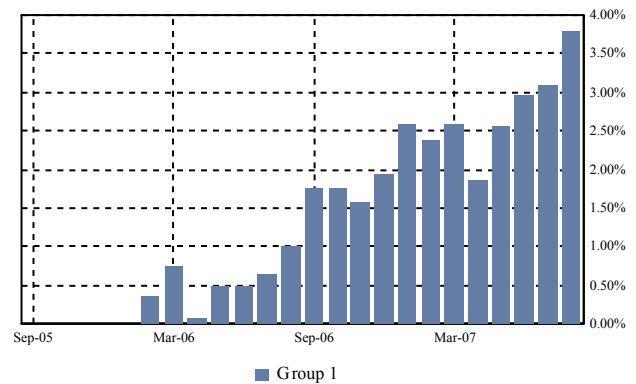

Total Foreclosure

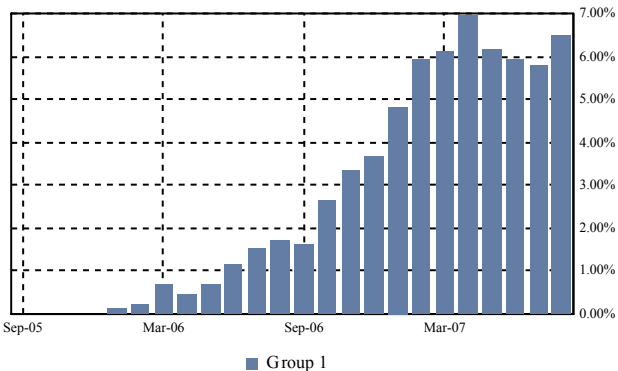

Total Bankruptcy and REO

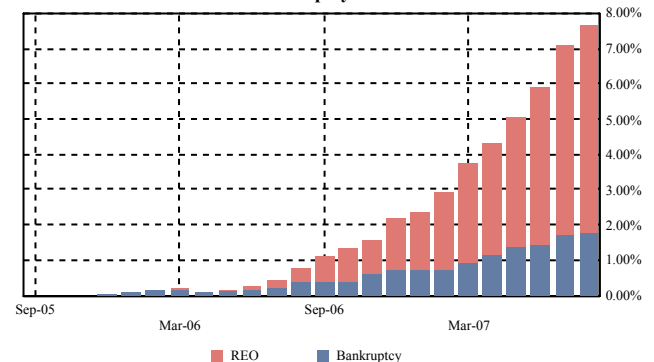

GROUP 2

		< 1 PAYMENT	1 PAYMENT	2 PAYMENTS	3+ PAYMENTS	TOTAL
DELINQUENT	Balance		31,836,580.08	17,027,865.55	22,219,489.95	71,083,935.58
	% Balance		6.22%	3.33%	4.34%	13.88%
	# Loans		98	36	62	196
	% # Loans		7.02%	2.58%	4.44%	14.04%
FORECLOSURE	Balance	780,946.87	0.00	0.00	34,029,640.89	34,810,587.76
	% Balance	0.15%	0.00%	0.00%	6.65%	6.80%
	# Loans	1	0	0	100	101
	% # Loans	0.07%	0.00%	0.00%	7.16%	7.23%
BANKRUPTCY	Balance	1,057,377.86	0.00	461,529.95	7,374,633.04	8,893,540.85
	% Balance	0.21%	0.00%	0.09%	1.44%	1.74%
	# Loans	2	0	2	20	24
	% # Loans	0.14%	0.00%	0.14%	1.43%	1.72%
REO	Balance	0.00	0.00	0.00	34,192,561.65	34,192,561.65
	% Balance	0.00%	0.00%	0.00%	6.68%	6.68%
	# Loans	0	0	0	89	89
	% # Loans	0.00%	0.00%	0.00%	6.38%	6.38%
TOTAL	Balance	1,838,324.73	31,836,580.08	17,489,395.50	97,816,325.53	148,980,625.84
	% Balance	0.36%	6.22%	3.42%	19.10%	29.09%
	# Loans	3	98	38	271	410
	% # Loans	0.21%	7.02%	2.72%	19.41%	29.37%

1 or 2 Payments Delinquent

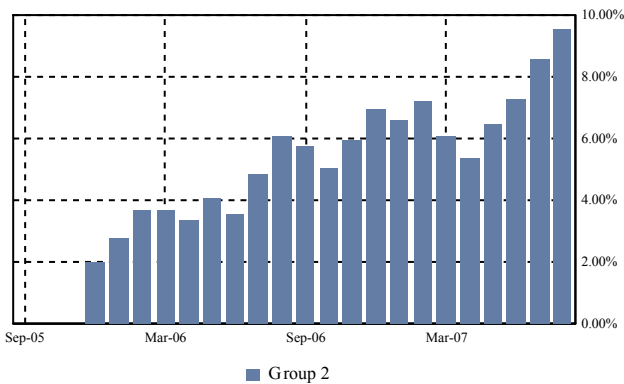

3 or More Payments Delinquent

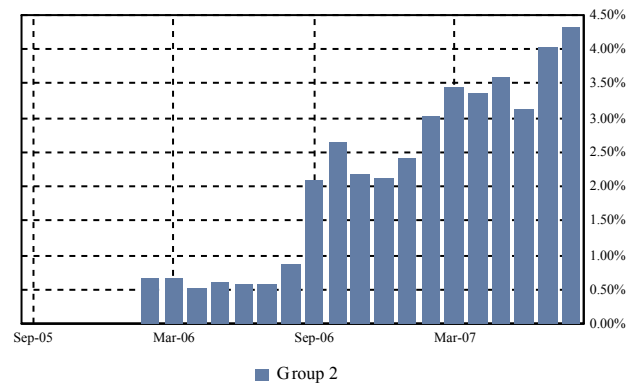

Total Foreclosure

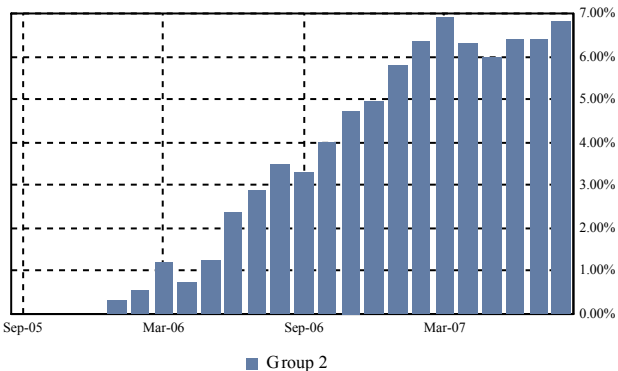

Total Bankruptcy and REO

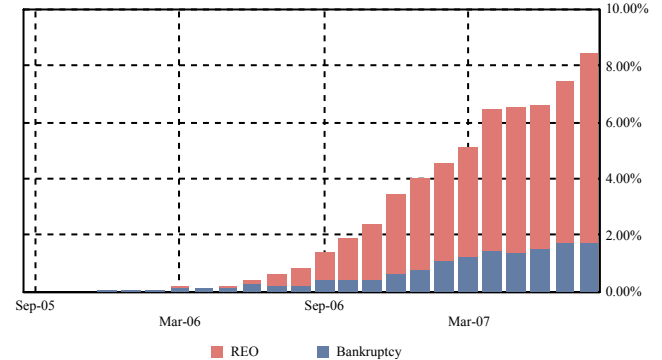

REO Report

Loan Number & Loan Group	Original Principal Balance	Stated Principal Balance	Paid to Date	Current Note Rate	State & LTV at Origination	Original Term	First Payment Date
Became REO Property this Period:							
695689091 1	96,050.00	94,207.17	01-Sep-2006	9.650%	MI - 85.00%	360	01-Aug-2005
695768267 1	354,600.00	347,298.12	01-Sep-2006	7.350%	OR - 90.00%	360	01-Aug-2005
695772194 1	77,350.00	76,406.03	01-Jul-2006	10.375%	OH - 85.00%	360	01-Aug-2005
695772731 1	123,250.00	121,746.12	01-Jul-2006	10.375%	OH - 85.00%	360	01-Aug-2005
695808006 1	81,000.00	79,657.11	01-Jan-2007	8.250%	MI - 90.00%	360	01-Sep-2005
695840744 1	247,200.00	244,714.92	01-Mar-2006	6.900%	CA - 80.00%	480	01-Sep-2005
695845248 1	173,600.00	171,924.26	01-Jun-2006	7.050%	CT - 80.00%	480	01-Sep-2005
695860171 1	54,000.00	53,253.89	01-Nov-2006	10.375%	GA - 90.00%	360	01-Aug-2005
695861583 2	613,480.00	608,869.80	01-Aug-2006	10.050%	CA - 89.56%	480	01-Aug-2005
695894840 2	102,600.00	101,182.62	01-Dec-2006	9.200%	MO - 95.00%	360	01-Sep-2005
695906776 1	151,920.00	150,316.44	01-Dec-2006	6.750%	CO - 80.00%	480	01-Sep-2005
695912253 2	361,250.00	358,640.34	01-Oct-2006	8.100%	FL - 85.00%	480	01-Sep-2005
695912451 2	517,000.00	507,377.70	01-Aug-2006	7.650%	CA - 94.00%	360	01-Sep-2005
695924423 1	132,300.00	130,311.32	01-Sep-2006	8.750%	GA - 90.00%	360	01-Sep-2005
695929109 1	76,500.00	75,020.92	01-Jun-2006	7.450%	IL - 90.00%	360	01-Sep-2005
695932665 1	202,500.00	200,747.76	01-May-2006	7.450%	IL - 90.00%	480	01-Sep-2005
695936377 2	648,000.00	640,939.13	01-Oct-2006	6.600%	CA - 80.00%	480	01-Sep-2005
695940791 1	223,200.00	221,224.37	01-Oct-2006	7.550%	CA - 80.00%	480	01-Sep-2005
695942151 2	491,044.00	485,834.79	01-Oct-2006	6.700%	CA - 80.00%	480	01-Sep-2005
695943647 2	472,000.00	467,059.24	01-Sep-2006	6.900%	CA - 80.00%	480	01-Sep-2005
695945121 1	45,000.00	44,296.42	01-Nov-2006	8.550%	TN - 90.00%	360	01-Sep-2005
695945394 2	460,000.00	455,737.65	01-Oct-2006	7.200%	CA - 80.00%	480	01-Sep-2005
695958611 1	76,500.00	75,350.07	01-Dec-2005	8.750%	FL - 90.00%	360	01-Sep-2005
695958819 1	246,400.00	243,715.24	01-Oct-2006	6.600%	CA - 80.00%	480	01-Sep-2005
695968123 1	225,000.00	220,481.33	01-Sep-2006	7.250%	AZ - 90.00%	360	01-Sep-2005
695977736 1	69,300.00	68,397.33	01-Dec-2006	9.500%	MI - 90.00%	360	01-Sep-2005
695980599 1	54,000.00	53,155.76	01-Jul-2006	8.550%	IN - 90.00%	360	01-Sep-2005
695981985 2	396,000.00	391,936.18	01-Nov-2006	6.950%	VA - 80.00%	480	01-Sep-2005
695984344 2	369,000.00	362,516.88	01-Oct-2006	7.950%	MA - 90.00%	360	01-Sep-2005
695994061 2	727,500.00	715,719.25	01-Aug-2006	8.400%	NE - 75.00%	360	01-Sep-2005
696017607 1	184,000.00	181,037.77	01-Aug-2006	8.400%	CT - 80.00%	360	01-Sep-2005
696027424 1	251,100.00	248,927.43	01-Oct-2006	7.450%	CA - 90.00%	480	01-Sep-2005
696035146 2	709,750.00	709,750.00	01-Sep-2006	6.000%	CA - 85.00%	360	01-Sep-2005
696035641 1	244,000.00	239,500.65	01-Aug-2006	7.700%	CA - 80.00%	360	01-Sep-2005
696040427 2	270,000.00	267,891.12	01-Oct-2006	8.000%	WA - 90.00%	480	01-Sep-2005
696058130 2	31,410.00	30,873.89	01-Dec-2006	8.100%	MI - 90.00%	360	01-Sep-2005
696064229 1	123,920.00	121,028.55	01-Sep-2006	6.200%	PA - 80.00%	360	01-Oct-2005
696068998 1	356,000.00	352,840.96	01-Oct-2006	7.550%	CA - 80.00%	480	01-Sep-2005
696096254 2	528,000.00	521,257.24	01-Oct-2006	6.000%	CA - 80.00%	480	01-Sep-2005
696109362 2	655,200.00	650,075.41	01-Sep-2006	7.650%	CA - 80.00%	480	01-Oct-2005
696110915 1	172,000.00	168,978.21	01-Sep-2006	7.950%	FL - 80.00%	360	01-Sep-2005
696115740 2	54,000.00	53,256.39	01-Mar-2006	9.000%	OH - 90.00%	360	01-Oct-2005
696119668 1	139,592.00	136,261.49	01-Oct-2006	6.325%	NV - 80.00%	360	01-Sep-2005

Asset Backed Certificates

August 27, 2007 Distribution

Loan Number & Loan Group	Original Principal Balance	Stated Principal Balance	Paid to Date	Current Note Rate	State & LTV at Origination	Original Term	First Payment Date
696125459 1	92,000.00	91,999.63	01-Jul-2006	7.600%	TX - 80.00%	360	01-Oct-2005
696133461 1	293,560.00	290,648.71	01-Oct-2006	6.950%	CA - 80.00%	480	01-Sep-2005
696165075 1	160,000.00	156,223.44	01-Oct-2006	6.750%	CA - 80.00%	360	01-Sep-2005
696202373 1	63,000.00	62,324.64	01-May-2006	10.200%	OH - 90.00%	360	01-Oct-2005
TOTAL	12,195,076.00	12,050,913.69					
Became REO Property in a Prior Period:							
695267849 1	181,000.00	178,206.13	01-Jan-2006	10.250%	MN - 100.00%	360	01-Jun-2005
695417782 1	87,300.00	85,944.22	01-Dec-2005	10.375%	OH - 90.00%	360	01-Aug-2005
695649657 1	57,800.00	57,127.79	01-Apr-2006	9.800%	MI - 85.00%	360	01-Oct-2005
695658914 1	45,050.00	44,418.23	01-Nov-2005	9.100%	MI - 85.00%	360	01-Sep-2005
695680207 1	306,000.00	299,900.89	01-Oct-2006	9.450%	MA - 90.00%	360	01-Aug-2005
695689562 1	96,050.00	94,207.17	01-Aug-2006	9.650%	MI - 85.00%	360	01-Aug-2005
695692699 1	67,500.00	66,565.57	01-Oct-2006	10.375%	MI - 90.00%	360	01-Aug-2005
695702308 1	238,400.00	236,393.14	01-Aug-2006	7.550%	CA - 80.00%	480	01-Sep-2005
695706515 2	117,725.00	116,956.22	01-May-2006	10.375%	FL - 85.00%	480	01-Aug-2005
695709030 1	236,000.00	234,071.74	01-Sep-2006	9.750%	MA - 79.76%	480	01-Aug-2005
695750729 2	798,400.00	783,225.57	01-Mar-2006	9.700%	IL - 80.00%	360	01-Aug-2005
695755249 2	395,250.00	386,657.26	01-Aug-2006	8.990%	CA - 85.00%	360	01-Aug-2005
695765750 1	122,040.00	121,485.24	01-Jun-2006	10.375%	CO - 90.00%	480	01-Aug-2005
695769349 1	292,000.00	289,372.05	01-Aug-2006	9.400%	MA - 80.00%	480	01-Aug-2005
695772319 1	73,100.00	72,332.53	01-Jul-2006	10.750%	OH - 85.00%	360	01-Aug-2005
695779702 1	94,500.00	93,769.58	01-Oct-2006	9.950%	MI - 90.00%	480	01-Aug-2005
695780429 1	194,760.00	193,123.94	01-Jul-2006	9.650%	MA - 90.00%	480	01-Aug-2005
695783779 1	160,000.00	158,615.46	01-Jan-2006	7.450%	IL - 74.77%	480	01-Sep-2005
695788208 2	67,500.00	66,527.31	01-May-2006	10.375%	NC - 90.00%	360	01-Aug-2005
695788331 1	193,500.00	193,336.13	01-Jul-2006	7.700%	FL - 90.00%	360	01-Aug-2005
695792754 1	108,000.00	107,165.29	01-Oct-2006	9.950%	MI - 90.00%	480	01-Aug-2005
695793646 2	603,500.00	602,998.32	01-Apr-2006	7.800%	CA - 85.00%	360	01-Aug-2005
695800748 1	40,000.00	39,438.83	01-Apr-2006	9.100%	MI - 80.00%	360	01-Sep-2005
695800912 1	116,000.00	115,025.60	01-Jun-2006	9.650%	GA - 80.00%	480	01-Aug-2005
695802298 1	42,600.00	42,362.86	01-Jul-2006	9.400%	OH - 85.20%	480	01-Sep-2005
695807693 1	197,600.00	195,759.67	01-Jun-2006	9.275%	CA - 80.00%	480	01-Aug-2005
695808113 2	104,500.00	102,959.94	01-Jan-2006	8.850%	MI - 95.00%	360	01-Sep-2005
695808618 1	376,200.00	375,952.96	01-Sep-2006	9.050%	CA - 90.00%	360	01-Aug-2005
695809962 1	79,050.00	77,739.71	01-May-2006	8.650%	MI - 85.00%	360	01-Aug-2005
695818633 2	243,000.00	239,732.59	01-Sep-2006	10.375%	GA - 90.00%	360	01-Aug-2005
695818914 1	128,630.00	125,690.74	01-Oct-2006	8.700%	MI - 95.00%	360	01-Sep-2005
695826750 1	261,000.00	259,452.04	01-Jul-2006	10.375%	TN - 90.00%	480	01-Aug-2005
695827634 2	85,500.00	84,054.89	01-May-2006	8.150%	MI - 90.00%	360	01-Sep-2005
695828061 1	45,050.00	44,386.56	01-Feb-2006	9.300%	IN - 85.00%	360	01-Sep-2005
695828079 1	85,500.00	84,054.89	01-Jun-2006	8.150%	MI - 90.00%	360	01-Sep-2005
695828350 2	88,200.00	86,709.16	01-Jun-2006	8.150%	MI - 90.00%	360	01-Sep-2005
695834051 1	296,000.00	290,741.59	01-Apr-2006	10.050%	CA - 80.00%	360	01-Aug-2005
695834267 1	299,250.00	297,235.10	01-Jul-2006	8.350%	CA - 95.00%	480	01-Sep-2005
695836221 2	247,500.00	243,841.59	01-Apr-2006	8.600%	MA - 90.00%	360	01-Oct-2005

Asset Backed Certificates

August 27, 2007 Distribution

Loan Number & Loan Group	Original Principal Balance	Stated Principal Balance	Paid to Date	Current Note Rate	State & LTV at Origination	Original Term	First Payment Date
695837385 1	76,500.00	75,361.47	01-Dec-2005	8.800%	OH - 85.00%	360	01-Sep-2005
695837963 1	76,500.00	75,361.47	01-Dec-2005	8.800%	OH - 85.00%	360	01-Sep-2005
695838698 1	72,250.00	71,271.71	01-Jan-2006	9.500%	OH - 85.00%	360	01-Aug-2005
695840041 1	58,500.00	57,430.26	01-Apr-2006	9.900%	MO - 90.00%	360	01-Aug-2005
695840389 1	315,000.00	314,720.66	01-Jul-2006	7.450%	CA - 90.00%	360	01-Aug-2005
695842336 2	65,700.00	64,754.75	01-Oct-2006	10.375%	MD - 90.00%	360	01-Aug-2005
695842682 1	61,200.00	60,319.61	01-Oct-2006	10.375%	MD - 90.00%	360	01-Aug-2005
695842955 1	76,500.00	75,288.82	01-Oct-2006	10.375%	MD - 90.00%	360	01-Aug-2005
695845735 2	534,900.00	526,668.51	01-May-2006	10.375%	FL - 100.00%	360	01-Aug-2005
695846071 2	423,000.00	416,138.66	01-Dec-2005	8.400%	DC - 90.00%	360	01-Sep-2005
695849380 1	176,000.00	165,390.00	01-Mar-2006	8.450%	MI - 80.00%	360	01-Sep-2005
695850511 2	676,000.00	669,823.67	01-Aug-2006	7.450%	CA - 80.00%	480	01-Sep-2005
695851378 1	239,200.00	233,990.51	01-Apr-2006	6.850%	CA - 80.00%	360	01-Sep-2005
695855197 1	36,000.00	35,593.31	01-Jun-2006	10.700%	MI - 90.00%	360	01-Aug-2005
695862946 1	78,300.00	76,452.32	01-Jun-2006	8.550%	MO - 90.00%	360	01-Aug-2005
695865097 2	477,000.00	472,815.65	01-Feb-2006	7.400%	CA - 90.00%	480	01-Sep-2005
695865634 1	70,200.00	69,190.19	01-Oct-2006	10.375%	MD - 90.00%	360	01-Aug-2005
695870980 1	416,000.00	411,990.92	01-Nov-2005	9.150%	CA - 80.00%	480	01-Aug-2005
695872713 1	75,200.00	74,236.25	01-Nov-2006	9.550%	TX - 80.00%	360	01-Sep-2005
695873158 1	326,400.00	326,400.00	01-Feb-2006	7.100%	NY - 80.00%	360	01-Sep-2005
695875328 1	216,000.00	216,000.00	01-Feb-2006	7.500%	IL - 80.00%	360	01-Sep-2005
695877548 1	76,950.00	75,799.53	01-Jun-2006	10.375%	MI - 95.00%	360	01-Aug-2005
695877613 1	211,200.00	211,173.02	01-May-2006	6.850%	CA - 80.00%	360	01-Sep-2005
695877860 1	75,650.00	74,241.95	01-Mar-2006	7.650%	OH - 85.00%	360	01-Sep-2005
695880179 1	184,000.00	182,493.26	01-May-2006	7.650%	RI - 80.00%	480	01-Sep-2005
695882035 1	209,000.00	207,119.11	01-Aug-2006	7.700%	KS - 95.00%	480	01-Sep-2005
695882563 2	520,000.00	515,790.04	01-Nov-2005	7.850%	FL - 80.00%	480	01-Aug-2005
695885558 2	541,500.00	536,887.60	01-Jul-2006	9.600%	CA - 95.00%	480	01-Aug-2005
695887190 1	82,320.00	81,481.22	01-Jul-2006	6.850%	SD - 80.00%	480	01-Sep-2005
695887380 1	82,800.00	81,555.44	01-Nov-2006	8.750%	TN - 90.00%	360	01-Sep-2005
695889899 2	119,610.00	118,957.45	01-Jul-2006	10.375%	CO - 90.00%	480	01-Aug-2005
695890830 1	96,000.00	94,476.88	01-Aug-2006	8.475%	MI - 80.00%	360	01-Sep-2005
695892505 1	51,300.00	50,543.92	01-Jul-2006	8.850%	IN - 90.00%	360	01-Sep-2005
695895342 1	196,000.00	191,874.16	01-Jul-2006	7.000%	CA - 80.00%	360	01-Sep-2005
695897173 2	436,000.00	435,591.45	01-Jul-2006	7.150%	CA - 80.00%	360	01-Aug-2005
695902106 2	728,000.00	720,380.04	01-Dec-2005	6.750%	VA - 80.00%	480	01-Sep-2005
695902742 1	38,250.00	37,531.36	01-Nov-2006	7.600%	MI - 85.00%	360	01-Sep-2005
695906016 1	88,800.00	87,695.65	01-Sep-2006	9.700%	MI - 100.00%	360	01-Sep-2005
695912048 1	80,000.00	78,524.28	01-Apr-2006	7.700%	OH - 80.00%	360	01-Sep-2005
695918896 1	285,000.00	280,135.87	01-Aug-2006	8.100%	CA - 95.00%	360	01-Sep-2005
695921445 1	135,000.00	134,188.09	01-Aug-2006	10.375%	GA - 90.00%	480	01-Aug-2005
695922641 2	415,200.00	407,247.91	01-Jul-2006	7.500%	CA - 80.00%	360	01-Sep-2005
695926311 2	476,000.00	473,098.23	01-Mar-2006	8.700%	CA - 85.00%	480	01-Sep-2005
695929828 1	76,500.00	75,327.04	01-Feb-2006	8.650%	IL - 90.00%	360	01-Sep-2005
695931832 1	103,500.00	102,160.08	01-Nov-2005	9.500%	MO - 90.00%	360	01-Sep-2005
695933960 2	500,000.00	494,973.74	01-Sep-2006	6.900%	CA - 80.00%	480	01-Sep-2005
695935049 2	368,000.00	365,163.31	01-May-2006	7.950%	NV - 80.00%	480	01-Sep-2005

Asset Backed Certificates

August 27, 2007 Distribution

Loan Number & Loan Group	Original Principal Balance	Stated Principal Balance	Paid to Date	Current Note Rate	State & LTV at Origination	Original Term	First Payment Date
695935866 2	552,000.00	551,849.35	01-May-2006	6.550%	GA - 80.00%	360	01-Sep-2005
695938209 1	143,200.00	140,213.65	01-Mar-2006	7.050%	GA - 80.00%	360	01-Sep-2005
695940080 2	522,500.00	518,040.74	01-Apr-2006	7.500%	NJ - 95.00%	480	01-Sep-2005
695942193 2	460,000.00	455,679.10	01-Dec-2005	7.150%	CA - 80.00%	480	01-Sep-2005
695942219 2	99,000.00	97,555.29	01-Oct-2006	8.900%	MI - 90.00%	360	01-Sep-2005
695943373 2	549,000.00	545,034.31	01-Nov-2005	8.100%	MN - 90.00%	480	01-Sep-2005
695944801 1	295,200.00	295,098.89	01-Jun-2006	6.850%	CA - 80.00%	360	01-Sep-2005
695945816 1	62,700.00	61,838.02	01-Jun-2006	9.200%	MI - 95.00%	360	01-Sep-2005
695946087 1	56,700.00	55,904.78	01-Dec-2006	9.100%	MI - 90.00%	360	01-Sep-2005
695947804 2	463,407.00	456,303.21	01-Dec-2005	8.650%	FL - 90.00%	360	01-Sep-2005
695953265 1	63,000.00	62,185.36	01-Sep-2006	9.750%	MO - 90.00%	360	01-Sep-2005
695953810 1	76,500.00	75,479.39	01-Jul-2006	9.350%	NC - 85.00%	360	01-Sep-2005
695955799 1	153,900.00	151,846.80	01-Mar-2006	9.350%	GA - 90.00%	360	01-Sep-2005
695956359 1	296,000.00	292,317.86	01-Jul-2006	6.100%	CA - 80.00%	480	01-Sep-2005
695957969 1	76,500.00	75,402.09	01-Oct-2006	8.750%	MI - 90.00%	360	01-Oct-2005
695958348 1	129,432.00	127,524.38	01-Jan-2006	8.850%	TX - 80.00%	360	01-Sep-2005
695959031 1	76,500.00	75,402.09	01-Oct-2006	8.750%	MI - 90.00%	360	01-Oct-2005
695961870 1	212,000.00	210,008.54	01-Jul-2006	7.150%	FL - 80.00%	480	01-Sep-2005
695961904 1	356,000.00	352,015.92	01-May-2006	6.500%	CA - 80.00%	480	01-Sep-2005
695964817 1	118,800.00	117,014.11	01-Aug-2006	8.750%	MI - 90.00%	360	01-Sep-2005
695965426 1	113,850.00	112,421.94	01-Jul-2006	9.425%	MO - 90.00%	360	01-Oct-2005
695966150 1	408,000.00	401,683.81	01-Oct-2006	8.600%	MN - 85.00%	360	01-Sep-2005
695973172 1	278,400.00	275,562.89	01-Jul-2006	6.850%	CA - 80.00%	480	01-Sep-2005
695974493 1	352,750.00	349,248.50	01-Aug-2006	6.950%	CA - 85.00%	480	01-Sep-2005
695974816 1	344,000.00	340,114.06	01-May-2006	6.700%	CA - 80.00%	480	01-Sep-2005
695976787 1	106,400.00	104,626.96	01-Jun-2006	8.225%	MI - 80.00%	360	01-Sep-2005
695977025 1	51,000.00	50,397.20	01-Dec-2005	9.950%	MN - 79.69%	360	01-Sep-2005
695978957 1	163,800.00	163,800.00	01-Nov-2005	9.050%	MN - 90.00%	360	01-Sep-2005
695979211 1	72,900.00	71,815.06	01-May-2006	8.800%	OH - 90.00%	360	01-Sep-2005
695979492 1	200,000.00	197,574.45	01-Aug-2006	6.200%	CA - 80.00%	480	01-Sep-2005
695983684 1	85,500.00	84,053.37	01-Apr-2006	8.250%	IL - 90.00%	360	01-Sep-2005
695984849 1	133,600.00	130,685.71	01-Jun-2006	6.900%	CO - 80.00%	360	01-Sep-2005
695985184 1	204,000.00	201,110.55	01-Jul-2006	9.050%	TX - 85.00%	360	01-Sep-2005
695987370 2	364,000.00	363,658.98	01-Sep-2006	7.150%	CA - 80.00%	360	01-Aug-2005
695987610 1	279,000.00	274,806.39	01-Sep-2006	8.750%	GA - 90.00%	360	01-Sep-2005
695988162 1	111,200.00	109,137.48	01-Oct-2006	7.900%	TX - 80.00%	360	01-Sep-2005
695988964 2	574,750.00	571,801.21	01-May-2006	9.300%	CA - 95.00%	480	01-Sep-2005
695989939 1	164,000.00	160,449.35	01-Jul-2006	6.850%	CA - 80.00%	360	01-Sep-2005
695989988 1	244,800.00	242,237.64	01-Aug-2006	6.750%	CA - 80.00%	480	01-Sep-2005
695990135 2	67,500.00	67,163.45	01-Jan-2006	9.400%	MI - 90.00%	480	01-Sep-2005
695992792 1	288,000.00	281,764.81	01-Jul-2006	6.850%	CA - 80.00%	360	01-Sep-2005
695992842 1	55,800.00	55,141.06	01-Mar-2006	9.750%	MI - 90.00%	360	01-Oct-2005
695993303 1	72,250.00	71,387.14	01-Jul-2006	9.900%	MI - 85.00%	360	01-Sep-2005
695997130 2	600,000.00	594,456.57	01-Apr-2006	5.850%	CA - 80.00%	480	01-Sep-2005
696000538 2	928,000.00	920,741.46	01-May-2006	7.650%	CA - 80.00%	480	01-Oct-2005
696001882 1	186,400.00	183,089.73	01-Oct-2006	7.900%	GA - 80.00%	360	01-Sep-2005
696002963 1	212,000.00	210,062.11	01-Jul-2006	7.250%	FL - 80.00%	480	01-Sep-2005

Asset Backed Certificates

August 27, 2007 Distribution

Loan Number & Loan Group	Original Principal Balance	Stated Principal Balance	Paid to Date	Current Note Rate	State & LTV at Origination	Original Term	First Payment Date
696003250 1	108,000.00	106,485.36	01-Dec-2006	9.100%	MI - 90.00%	360	01-Sep-2005
696006089 1	57,305.00	56,770.34	01-Jul-2006	11.100%	TX - 90.00%	360	01-Sep-2005
696006683 1	297,000.00	291,680.50	01-Dec-2005	7.850%	NJ - 90.00%	360	01-Sep-2005
696006840 1	100,000.00	98,066.56	01-Sep-2006	7.450%	TN - 80.00%	360	01-Sep-2005
696007293 1	144,000.00	141,919.59	01-Jun-2006	8.950%	TX - 90.00%	360	01-Sep-2005
696008747 1	402,300.00	401,965.92	01-Oct-2006	6.850%	MN - 90.00%	360	01-Sep-2005
696011550 1	267,200.00	264,232.33	01-May-2006	6.650%	CA - 80.00%	480	01-Sep-2005
696012566 1	212,000.00	209,879.47	01-Apr-2006	6.750%	IL - 80.00%	480	01-Oct-2005
696012749 1	71,250.00	70,345.91	01-Jan-2006	9.600%	MI - 95.00%	360	01-Sep-2005
696012830 2	366,400.00	358,759.24	01-Apr-2006	7.050%	MD - 80.00%	360	01-Sep-2005
696013531 1	216,000.00	213,943.26	01-Apr-2006	7.100%	NV - 80.00%	480	01-Sep-2005
696014141 1	129,600.00	126,288.85	01-Aug-2006	5.950%	MI - 80.00%	360	01-Sep-2005
696014166 1	116,800.00	114,825.83	01-Aug-2006	8.150%	MI - 80.00%	360	01-Sep-2005
696015734 1	256,000.00	253,595.37	01-Feb-2006	7.150%	CA - 80.00%	480	01-Sep-2005
696015791 1	269,600.00	266,609.36	01-Jun-2006	6.650%	CA - 80.00%	480	01-Sep-2005
696017938 2	57,715.00	56,897.44	01-Mar-2006	9.050%	MI - 85.00%	360	01-Sep-2005
696018126 1	99,200.00	97,507.00	01-Nov-2005	8.100%	FL - 80.00%	360	01-Sep-2005
696018340 1	47,700.00	47,028.86	01-Aug-2006	8.850%	MI - 90.00%	360	01-Oct-2005
696019520 1	51,750.00	50,959.86	01-Aug-2006	8.850%	MI - 90.00%	360	01-Sep-2005
696021740 1	304,400.00	300,947.79	01-Aug-2006	6.450%	CA - 80.00%	480	01-Sep-2005
696028950 2	432,000.00	427,598.29	01-Feb-2006	6.850%	CA - 80.00%	480	01-Sep-2005
696029107 1	76,950.00	75,881.35	01-Jul-2006	9.150%	MI - 95.00%	360	01-Sep-2005
696029248 2	796,000.00	795,673.54	01-Jun-2006	8.050%	CA - 80.00%	360	01-Sep-2005
696031533 2	82,800.00	81,615.51	01-Apr-2006	9.000%	TN - 100.00%	360	01-Sep-2005
696031780 1	125,800.00	123,825.23	01-Apr-2006	8.550%	IN - 85.00%	360	01-Sep-2005
696031806 1	63,000.00	62,121.58	01-Mar-2006	8.900%	MI - 90.00%	360	01-Oct-2005
696032499 1	225,600.00	223,075.31	01-Apr-2006	6.500%	CO - 80.00%	480	01-Sep-2005
696034826 1	61,920.00	60,841.05	01-Apr-2006	10.150%	NC - 80.00%	360	01-Aug-2005
696038066 1	456,000.00	445,561.88	01-Oct-2006	6.550%	MA - 80.00%	360	01-Sep-2005
696038090 1	101,600.00	98,734.85	01-Jul-2006	5.400%	MI - 80.00%	360	01-Sep-2005
696039650 1	214,200.00	211,073.43	01-Nov-2006	8.900%	CO - 90.00%	360	01-Sep-2005
696040641 1	67,500.00	67,163.45	01-Dec-2005	9.400%	MI - 90.00%	480	01-Sep-2005
696041466 1	231,200.00	228,714.17	01-Jan-2006	6.650%	CA - 80.00%	480	01-Sep-2005
696042027 1	180,000.00	178,821.87	01-Sep-2006	8.450%	MN - 80.00%	480	01-Sep-2005
696043033 1	67,500.00	67,153.70	01-Dec-2005	9.300%	MI - 90.00%	480	01-Sep-2005
696043553 1	63,750.00	62,801.22	01-Apr-2006	8.800%	OH - 85.00%	360	01-Sep-2005
696043645 1	67,150.00	66,150.59	01-Apr-2006	8.800%	OH - 85.00%	360	01-Sep-2005
696043801 1	72,000.00	71,641.12	01-Nov-2005	9.400%	MI - 90.00%	480	01-Sep-2005
696044270 1	281,600.00	281,600.00	01-Jun-2006	6.100%	CA - 80.00%	360	01-Sep-2005
696047364 1	256,000.00	256,000.00	01-Aug-2006	5.900%	CA - 80.00%	360	01-Sep-2005
696047638 1	236,000.00	233,684.79	01-May-2006	6.990%	CO - 80.00%	480	01-Sep-2005
696049121 1	217,800.00	216,494.76	01-Sep-2006	9.100%	CA - 90.00%	480	01-Sep-2005
696049634 1	248,000.00	247,909.48	01-Apr-2006	7.300%	CA - 80.00%	360	01-Sep-2005
696051044 1	288,800.00	284,523.00	01-Dec-2005	8.825%	NJ - 95.00%	360	01-Sep-2005
696053115 2	651,344.00	645,498.59	01-Jan-2006	7.150%	CA - 80.00%	480	01-Oct-2005
696053263 1	58,500.00	57,672.55	01-Jul-2006	9.750%	MI - 90.00%	360	01-Sep-2005
696054709 1	351,200.00	351,200.00	01-Jul-2006	6.300%	CA - 80.00%	360	01-Sep-2005

Asset Backed Certificates

August 27, 2007 Distribution

Loan Number & Loan Group	Original Principal Balance	Stated Principal Balance	Paid to Date	Current Note Rate	State & LTV at Origination	Original Term	First Payment Date
696056423 1	233,100.00	228,635.56	01-Apr-2006	7.500%	NC - 90.00%	360	01-Sep-2005
696056654 1	298,400.00	293,387.34	01-Sep-2006	6.650%	CA - 80.00%	480	01-Sep-2005
696057058 1	296,000.00	293,024.44	01-Aug-2006	6.900%	CA - 80.00%	480	01-Sep-2005
696058692 1	122,320.00	119,932.28	01-Nov-2006	7.400%	MI - 80.00%	360	01-Sep-2005
696061985 2	368,000.00	364,300.65	01-Mar-2006	6.900%	CA - 80.00%	480	01-Sep-2005
696063643 1	108,000.00	106,187.84	01-Jul-2006	7.950%	GA - 90.00%	360	01-Oct-2005
696064856 1	114,300.00	112,004.50	01-May-2006	7.250%	OH - 90.00%	360	01-Sep-2005
696067693 1	79,900.00	78,638.63	01-May-2006	8.500%	IN - 85.00%	360	01-Sep-2005
696070721 2	449,550.00	446,809.54	01-Dec-2006	8.700%	VA - 90.00%	480	01-Sep-2005
696070960 2	445,500.00	445,500.00	01-May-2006	6.950%	CA - 90.00%	360	01-Sep-2005
696071745 1	224,000.00	224,000.00	01-May-2006	6.450%	FL - 80.00%	360	01-Sep-2005
696072016 1	111,120.00	108,930.19	01-Aug-2006	7.350%	MI - 80.00%	360	01-Sep-2005
696074202 1	120,600.00	118,958.53	01-Sep-2006	9.250%	GA - 90.00%	360	01-Sep-2005
696075282 1	199,200.00	196,336.92	01-Apr-2006	5.550%	CA - 80.00%	480	01-Sep-2005
696076520 2	372,000.00	363,484.62	01-Nov-2006	6.550%	VA - 80.00%	360	01-Sep-2005
696077411 2	420,000.00	420,000.00	01-Feb-2006	7.050%	CA - 80.00%	360	01-Oct-2005
696078351 1	240,000.00	234,888.77	01-Aug-2006	7.050%	CA - 80.00%	360	01-Sep-2005
696078682 1	127,800.00	126,258.44	01-May-2006	9.850%	MI - 90.00%	360	01-Sep-2005
696080563 1	96,800.00	95,929.01	01-Aug-2006	8.000%	GA - 80.00%	480	01-Sep-2005
696082239 1	35,000.00	34,753.01	01-Jun-2006	12.200%	MI - 70.00%	360	01-Oct-2005
696083583 1	350,000.00	345,471.68	01-Nov-2006	5.950%	VA - 80.00%	480	01-Sep-2005
696083765 1	161,600.00	161,543.04	01-Aug-2006	7.050%	FL - 80.00%	360	01-Sep-2005
696083898 1	108,800.00	106,510.45	01-Feb-2006	7.100%	IL - 80.00%	360	01-Sep-2005
696087956 1	256,500.00	254,295.90	01-Feb-2006	7.475%	CA - 95.00%	480	01-Sep-2005
696088855 1	327,250.00	321,217.08	01-Oct-2006	7.700%	RI - 85.00%	360	01-Sep-2005
696089994 1	76,000.00	75,070.25	01-Mar-2006	9.550%	MI - 95.00%	360	01-Oct-2005
696090414 1	191,760.00	189,676.14	01-Oct-2006	6.700%	CO - 80.00%	480	01-Sep-2005
696090646 1	218,000.00	212,430.51	01-Feb-2006	5.950%	MN - 80.00%	360	01-Sep-2005
696091362 1	57,600.00	56,708.40	01-Apr-2006	8.600%	IN - 80.00%	360	01-Sep-2005
696091529 2	239,400.00	235,193.17	01-Dec-2006	7.950%	TN - 95.00%	360	01-Sep-2005
696091537 1	272,000.00	268,996.39	01-Oct-2006	6.550%	VA - 80.00%	480	01-Sep-2005
696092139 1	286,320.00	283,735.96	01-Jun-2006	7.300%	MD - 80.00%	480	01-Sep-2005
696092220 1	76,000.00	74,456.95	01-Nov-2006	6.950%	TX - 80.00%	360	01-Oct-2005
696092600 1	269,200.00	269,200.00	01-Mar-2006	7.150%	VA - 80.00%	360	01-Oct-2005
696092840 1	79,200.00	77,949.61	01-Sep-2006	8.500%	MI - 90.00%	360	01-Sep-2005
696097575 2	719,200.00	713,652.12	01-Dec-2005	7.700%	IL - 80.00%	480	01-Oct-2005
696100478 1	352,000.00	347,443.96	01-Jul-2006	5.950%	CA - 80.00%	480	01-Sep-2005
696101039 1	180,000.00	177,294.56	01-Aug-2006	8.750%	MD - 90.00%	360	01-Sep-2005
696103837 1	139,500.00	137,181.73	01-Apr-2006	8.000%	IL - 90.00%	360	01-Oct-2005
696105105 1	64,000.00	63,295.58	01-Dec-2005	10.300%	TN - 100.00%	360	01-Sep-2005
696108356 1	289,750.00	284,647.92	01-Dec-2006	7.700%	VA - 95.00%	360	01-Oct-2005
696110865 2	63,000.00	61,975.90	01-May-2006	8.350%	MO - 90.00%	360	01-Sep-2005
696111442 1	109,360.00	108,318.56	01-Aug-2006	7.100%	GA - 80.00%	480	01-Sep-2005
696111806 1	67,500.00	66,402.58	01-May-2006	8.350%	MO - 90.00%	360	01-Sep-2005
696114420 2	364,000.00	360,390.15	01-Jun-2006	6.950%	CA - 80.00%	480	01-Sep-2005
696117274 1	57,600.00	56,943.71	01-May-2006	9.900%	MI - 90.00%	360	01-Oct-2005
696117720 2	736,000.00	728,829.74	01-May-2006	6.850%	CA - 80.00%	480	01-Oct-2005

Asset Backed Certificates

August 27, 2007 Distribution

Loan Number & Loan Group	Original Principal Balance	Stated Principal Balance	Paid to Date	Current Note Rate	State & LTV at Origination	Original Term	First Payment Date
696117878 2	131,546.00	129,817.27	01-Oct-2006	9.425%	TN - 85.00%	360	01-Sep-2005
696123058 2	122,400.00	120,055.72	01-Sep-2006	7.500%	MO - 90.00%	360	01-Sep-2005
696126358 2	380,000.00	376,369.43	01-Sep-2006	7.100%	CA - 80.00%	480	01-Sep-2005
696126945 1	55,250.00	54,622.86	01-Apr-2006	10.150%	OK - 85.00%	360	01-Sep-2005
696127612 1	166,400.00	164,578.18	01-May-2006	6.700%	CO - 80.00%	480	01-Sep-2005
696127828 2	480,000.00	475,552.34	01-Apr-2006	7.200%	CA - 80.00%	480	01-Sep-2005
696128545 1	68,000.00	67,209.14	01-Mar-2006	9.800%	MI - 85.00%	360	01-Oct-2005
696130467 1	328,000.00	321,825.03	01-Aug-2006	7.350%	MD - 80.00%	360	01-Oct-2005
696131101 1	98,100.00	96,325.99	01-Oct-2006	7.800%	MI - 90.00%	360	01-Sep-2005
696131275 1	104,400.00	102,512.16	01-Oct-2006	7.800%	MI - 90.00%	360	01-Sep-2005
696131747 2	111,600.00	109,581.66	01-Oct-2006	7.800%	MI - 90.00%	360	01-Sep-2005
696133313 1	77,310.00	76,353.35	01-Jun-2006	9.600%	MI - 90.00%	360	01-Oct-2005
696136381 1	178,400.00	176,120.42	01-Jul-2006	6.000%	CA - 80.00%	480	01-Sep-2005
696137884 1	65,250.00	64,159.29	01-Aug-2006	8.100%	GA - 90.00%	360	01-Oct-2005
696138007 2	55,000.00	54,385.83	01-Nov-2006	10.000%	TN - 100.00%	360	01-Oct-2005
696140847 1	230,400.00	225,729.02	01-May-2006	7.200%	CA - 80.00%	360	01-Sep-2005
696140995 1	249,050.00	245,953.32	01-Feb-2006	9.700%	CA - 85.00%	360	01-Sep-2005
696141852 1	108,000.00	106,423.22	01-Dec-2005	9.100%	MI - 90.00%	360	01-Sep-2005
696142835 1	76,500.00	75,288.92	01-Apr-2006	8.250%	MI - 90.00%	360	01-Oct-2005
696142868 1	238,500.00	234,656.58	01-Feb-2006	8.400%	IL - 90.00%	360	01-Sep-2005
696146448 1	160,550.00	157,845.17	01-Apr-2006	8.300%	IL - 95.00%	360	01-Sep-2005
696153865 1	55,250.00	54,495.37	01-Apr-2006	9.000%	MI - 85.00%	360	01-Oct-2005
696154996 1	90,250.00	89,832.78	01-May-2006	9.500%	FL - 95.00%	480	01-Oct-2005
696157213 1	82,800.00	82,066.82	01-Apr-2006	7.450%	MI - 90.00%	480	01-Oct-2005
696158823 2	175,500.00	172,981.49	01-Apr-2006	8.750%	IL - 90.00%	360	01-Oct-2005
696159169 1	82,800.00	82,066.82	01-Apr-2006	7.450%	MI - 90.00%	480	01-Oct-2005
696160266 1	85,500.00	84,716.33	01-Apr-2006	7.450%	MI - 90.00%	480	01-Oct-2005
696161611 1	323,200.00	323,200.00	01-Mar-2006	7.100%	TX - 80.00%	360	01-Oct-2005
696163187 2	59,400.00	58,845.79	01-Jul-2006	11.100%	TX - 90.00%	360	01-Sep-2005
696163435 1	135,000.00	132,883.60	01-Aug-2006	8.300%	GA - 90.00%	360	01-Oct-2005
696164045 1	85,500.00	84,853.13	01-Aug-2006	8.450%	MI - 95.00%	480	01-Oct-2005
696166768 1	103,500.00	101,712.10	01-Oct-2006	7.800%	MI - 90.00%	360	01-Oct-2005
696166776 2	106,200.00	104,365.63	01-Oct-2006	7.800%	MI - 90.00%	360	01-Oct-2005
696167931 1	90,000.00	88,085.03	01-Jun-2006	6.700%	FL - 90.00%	360	01-Oct-2005
696169218 2	800,000.00	791,890.06	01-Dec-2005	6.700%	FL - 80.00%	480	01-Oct-2005
696172097 1	162,000.00	159,652.28	01-Mar-2006	8.700%	MI - 90.00%	360	01-Oct-2005
696172550 1	408,000.00	405,789.47	01-Sep-2006	8.950%	CA - 85.00%	480	01-Oct-2005
696173988 1	225,000.00	221,771.08	01-Nov-2006	8.750%	GA - 90.00%	360	01-Oct-2005
696175207 2	182,700.00	180,104.02	01-Aug-2006	8.800%	MI - 90.00%	360	01-Oct-2005
696177377 2	252,000.00	247,730.24	01-Feb-2006	7.900%	MD - 90.00%	360	01-Oct-2005
696180355 1	320,000.00	320,000.00	01-Sep-2006	6.550%	CA - 80.00%	360	01-Oct-2005
696184639 1	448,000.00	437,745.02	01-Mar-2006	6.550%	NY - 80.00%	360	01-Sep-2005
696189919 1	281,600.00	277,396.36	01-Apr-2006	8.550%	MN - 80.00%	360	01-Oct-2005
696192301 1	352,800.00	350,499.52	01-Oct-2006	8.300%	MA - 90.00%	480	01-Oct-2005
696193226 2	164,350.00	161,920.57	01-Jun-2006	8.600%	TX - 95.00%	360	01-Oct-2005
696196187 1	65,700.00	64,659.98	01-Apr-2006	8.250%	MI - 90.00%	360	01-Oct-2005
696196708 1	72,000.00	70,860.23	01-Mar-2006	8.250%	MI - 90.00%	360	01-Oct-2005

Asset Backed Certificates

August 27, 2007 Distribution

Loan Number & Loan Group	Original Principal Balance	Stated Principal Balance	Paid to Date	Current Note Rate	State & LTV at Origination	Original Term	First Payment Date
696199108 1	77,400.00	76,434.04	01-May-2006	9.450%	OH - 90.00%	360	01-Oct-2005
696199777 1	78,610.00	77,767.40	01-May-2006	10.200%	OH - 94.83%	360	01-Oct-2005
696202043 1	74,250.00	73,454.17	01-May-2006	10.200%	OH - 90.00%	360	01-Oct-2005
696204726 1	380,000.00	380,000.00	01-Apr-2006	6.450%	CA - 80.00%	360	01-Oct-2005
696208461 1	208,000.00	208,000.00	01-Jul-2006	6.650%	NV - 80.00%	360	01-Oct-2005
696209527 1	332,500.00	327,027.45	01-Apr-2006	8.050%	CA - 95.00%	360	01-Oct-2005
696214378 2	63,000.00	62,012.42	01-Sep-2006	8.300%	MD - 90.00%	360	01-Oct-2005
696215987 2	62,900.00	62,107.89	01-Dec-2005	9.650%	OH - 85.00%	360	01-Oct-2005
696222405 1	300,000.00	300,000.00	01-Nov-2005	7.575%	MI - 80.00%	360	01-Oct-2005
696223338 2	576,000.00	564,843.30	01-May-2006	7.200%	CO - 80.00%	360	01-Oct-2005
696225994 2	38,250.00	37,781.99	01-Jan-2006	9.550%	IN - 90.00%	360	01-Oct-2005
696230358 1	125,100.00	124,439.94	01-May-2006	9.350%	MD - 90.00%	480	01-Oct-2005
696230424 1	140,850.00	140,041.90	01-Aug-2006	8.750%	GA - 90.00%	480	01-Oct-2005
696231422 1	162,000.00	159,435.44	01-Sep-2006	8.250%	TN - 90.00%	360	01-Oct-2005
696237015 2	1,000,000.00	987,137.89	01-May-2006	9.300%	GA - 76.92%	360	01-Oct-2005
696243666 1	124,000.00	124,000.00	01-Oct-2006	5.900%	CO - 80.00%	360	01-Oct-2005
696244482 1	169,200.00	166,795.89	01-Jun-2006	8.800%	CO - 90.00%	360	01-Oct-2005
696249002 1	59,500.00	58,703.45	01-Mar-2006	9.100%	MI - 85.00%	360	01-Oct-2005
696251040 1	364,500.00	359,716.87	01-Dec-2005	9.200%	NJ - 90.00%	360	01-Oct-2005
696255728 2	527,200.00	527,200.00	01-Aug-2006	5.900%	CA - 80.00%	360	01-Oct-2005
696269828 2	404,000.00	404,000.00	01-Mar-2006	7.200%	CA - 80.00%	360	01-Oct-2005
696273473 2	660,000.00	654,544.45	01-Jun-2006	7.450%	CA - 80.00%	480	01-Oct-2005
696276195 1	328,000.00	328,000.00	01-Oct-2006	7.300%	VA - 80.00%	360	01-Oct-2005
696284504 1	153,000.00	152,170.97	01-Apr-2006	8.950%	CO - 90.00%	480	01-Oct-2005
696288034 1	54,000.00	53,378.29	01-Apr-2006	9.850%	MI - 90.00%	360	01-Oct-2005
696294362 1	143,000.00	140,588.70	01-May-2006	9.150%	GA - 100.00%	360	01-Oct-2005
696342286 1	157,500.00	155,262.07	01-Nov-2005	8.800%	MI - 90.00%	360	01-Oct-2005
TOTAL	64,996,154.00	64,289,719.23					
TOTAL	77,191,230.00	76,340,632.92					

Foreclosure Report

Loan Number & Loan Group	Original Principal Balance	Stated Principal Balance	Paid to Date	Current Note Rate	State & LTV at Origination	Original Term	First Payment Date
Became Foreclosure Property this Period:							
695430983 1	228,000.00	222,586.96	01-Feb-2007	8.700%	AZ - 80.00%	360	01-Jul-2005
695551465 2	580,000.00	565,973.66	01-Feb-2007	9.050%	NY - 80.00%	360	01-Jul-2005
695565911 1	131,476.00	130,232.50	01-Nov-2006	7.125%	WA - 80.00%	480	01-Sep-2005
695620294 1	255,725.00	249,874.28	01-Feb-2007	6.900%	NV - 79.91%	360	01-Aug-2005
695688150 1	148,750.00	147,761.01	01-Feb-2007	10.900%	VA - 85.00%	480	01-Sep-2005
695698803 2	850,000.00	843,699.33	01-Feb-2007	10.100%	CA - 78.70%	480	01-Aug-2005
695706754 2	688,000.00	670,544.88	01-Feb-2007	9.250%	FL - 80.00%	360	01-Aug-2005
695728675 1	75,650.00	74,429.45	01-Aug-2006	10.375%	PA - 85.00%	360	01-Aug-2005
695728832 1	70,200.00	68,608.12	01-Aug-2006	10.375%	PA - 90.00%	360	01-Aug-2005
695729053 1	65,700.00	64,825.10	01-Aug-2006	10.375%	PA - 90.00%	360	01-Aug-2005
695729384 1	62,100.00	61,273.02	01-Aug-2006	10.375%	PA - 90.00%	360	01-Aug-2005
695729681 1	72,000.00	71,041.05	01-Aug-2006	10.375%	PA - 90.00%	360	01-Aug-2005
695737973 1	220,500.00	216,506.48	01-Oct-2006	9.950%	VA - 90.00%	360	01-Aug-2005
695739656 2	360,000.00	352,421.79	01-Feb-2007	7.000%	NY - 80.00%	360	01-Sep-2005
695760009 1	427,200.00	426,785.79	01-Feb-2007	8.050%	MA - 80.00%	360	01-Aug-2005
695775833 1	341,100.00	338,171.33	01-Feb-2007	8.650%	NJ - 90.00%	480	01-Sep-2005
695780114 1	214,000.00	209,940.12	01-Feb-2007	7.550%	PA - 79.85%	360	01-Sep-2005
695782219 2	220,500.00	219,230.49	01-Feb-2007	8.900%	NJ - 90.00%	480	01-Sep-2005
695783472 1	65,450.00	64,554.74	01-Feb-2007	9.450%	IN - 85.00%	360	01-Aug-2005
695797472 1	74,375.00	73,384.34	01-Aug-2006	10.375%	PA - 85.00%	360	01-Aug-2005
695797902 1	202,500.00	199,201.91	01-Jan-2007	10.375%	CA - 88.82%	360	01-Aug-2005
695797951 1	81,600.00	80,344.62	01-Aug-2006	10.375%	PA - 85.00%	360	01-Aug-2005
695807354 1	260,000.00	259,785.86	01-Feb-2007	7.850%	CA - 80.00%	360	01-Aug-2005
695842633 1	92,700.00	91,399.49	01-Feb-2007	10.375%	NC - 90.00%	360	01-Aug-2005
695843979 1	199,750.00	197,795.65	01-Apr-2006	7.000%	IL - 85.00%	480	01-Sep-2005
695845412 2	76,500.00	75,026.18	01-Jun-2006	7.700%	OH - 90.00%	360	01-Aug-2005
695846477 2	680,000.00	679,319.73	01-Feb-2007	7.550%	CA - 80.00%	360	01-Aug-2005
695859561 2	213,600.00	210,227.76	01-Aug-2006	8.500%	MN - 80.00%	360	01-Sep-2005
695862243 1	216,800.00	214,871.96	01-Feb-2007	7.350%	IL - 80.00%	480	01-Sep-2005
695865543 1	313,200.00	313,200.00	01-Jan-2007	5.950%	NY - 80.00%	360	01-Sep-2005
695867135 2	880,000.00	872,364.91	01-Feb-2007	7.600%	CA - 80.00%	480	01-Aug-2005
695872150 2	142,200.00	136,289.46	01-Oct-2006	8.500%	TX - 90.00%	240	01-Sep-2005
695873703 2	400,500.00	395,403.19	01-Feb-2007	8.150%	CA - 90.00%	480	01-Aug-2005
695875559 2	765,000.00	751,688.50	01-Apr-2006	8.000%	CA - 90.00%	360	01-Sep-2005
695882324 2	424,000.00	423,853.72	01-May-2006	6.900%	CA - 80.00%	360	01-Sep-2005
695886424 1	251,750.00	248,112.77	01-Jun-2006	8.950%	NJ - 95.00%	360	01-Sep-2005
695890939 1	328,000.00	324,458.12	01-Dec-2006	8.850%	VA - 80.00%	480	01-Aug-2005
695895706 1	332,550.00	330,009.67	01-Feb-2007	7.900%	NY - 89.88%	480	01-Sep-2005
695906602 1	211,263.00	208,394.63	01-Feb-2007	10.375%	FL - 90.00%	360	01-Aug-2005
695907295 1	270,000.00	264,926.62	01-Feb-2007	7.600%	RI - 90.00%	360	01-Sep-2005
695912766 1	59,000.00	58,388.50	01-Feb-2007	10.750%	MI - 100.00%	360	01-Sep-2005
695924167 1	110,700.00	109,567.37	01-Feb-2007	12.050%	VA - 90.00%	360	01-Sep-2005
695929216 2	368,000.00	364,121.82	01-Feb-2007	6.725%	CA - 80.00%	480	01-Sep-2005

Asset Backed Certificates

August 27, 2007 Distribution

Loan Number & Loan Group	Original Principal Balance	Stated Principal Balance	Paid to Date	Current Note Rate	State & LTV at Origination	Original Term	First Payment Date
695954834 1	224,000.00	218,225.02	01-Feb-2007	5.900%	FL - 80.00%	360	01-Sep-2005
695955997 1	170,100.00	167,492.41	01-Feb-2007	8.650%	MD - 90.00%	360	01-Sep-2005
695961136 1	114,750.00	113,351.74	01-Nov-2006	9.800%	GA - 75.00%	360	01-Sep-2005
695963181 2	58,500.00	57,439.71	01-Feb-2007	9.650%	NJ - 90.00%	360	01-Sep-2005
695972513 2	475,200.00	470,358.25	01-Sep-2006	6.850%	CA - 80.00%	480	01-Sep-2005
695985309 1	45,000.00	44,484.22	01-Feb-2007	10.400%	TX - 100.00%	360	01-Sep-2005
695985374 1	284,400.00	281,983.31	01-Feb-2007	7.700%	CA - 90.00%	480	01-Sep-2005
695993501 2	135,000.00	133,029.94	01-Feb-2007	8.900%	MO - 90.00%	360	01-Sep-2005
695996223 1	152,000.00	148,947.40	01-Feb-2007	7.250%	MA - 80.00%	360	01-Sep-2005
695999698 1	204,000.00	216,899.64	01-Feb-2007	6.600%	CA - 80.00%	360	01-Sep-2005
696001452 1	67,600.00	66,500.91	01-May-2006	8.350%	WI - 80.00%	360	01-Sep-2005
696001726 1	128,000.00	126,607.92	01-Feb-2006	6.700%	IL - 80.00%	480	01-Sep-2005
696003060 1	303,450.00	300,099.01	01-Feb-2007	6.550%	CA - 85.00%	480	01-Sep-2005
696003417 1	200,000.00	196,978.37	01-Feb-2007	5.350%	WA - 80.00%	480	01-Sep-2005
696003532 1	166,400.00	162,883.64	01-Nov-2006	7.000%	GA - 80.00%	360	01-Sep-2005
696012491 1	67,500.00	66,543.71	01-Feb-2007	9.050%	TN - 90.00%	360	01-Sep-2005
696012715 1	264,000.00	261,006.05	01-Feb-2007	6.450%	MD - 80.00%	480	01-Sep-2005
696016773 1	128,046.00	126,044.29	01-Dec-2006	8.550%	MI - 80.00%	360	01-Sep-2005
696024058 1	112,000.00	109,895.52	01-Oct-2006	7.600%	CO - 80.00%	360	01-Sep-2005
696028646 1	122,400.00	120,078.06	01-Oct-2006	7.550%	CO - 80.00%	360	01-Sep-2005
696028661 2	69,300.00	68,959.57	01-May-2006	9.450%	MO - 90.00%	480	01-Sep-2005
696038447 2	541,600.00	535,854.60	01-Feb-2007	6.700%	VA - 80.00%	480	01-Sep-2005
696046663 1	201,600.00	200,016.51	01-Feb-2007	7.800%	IL - 80.00%	480	01-Sep-2005
696054436 1	144,500.00	142,144.71	01-Oct-2006	8.100%	PA - 85.00%	360	01-Oct-2005
696055615 1	141,520.00	140,497.74	01-Feb-2007	8.100%	TX - 80.00%	480	01-Sep-2005
696056076 1	56,700.00	56,146.03	01-Mar-2006	10.650%	OH - 90.00%	360	01-Oct-2005
696056704 1	322,000.00	315,594.24	01-Feb-2007	7.300%	CA - 77.78%	360	01-Sep-2005
696057835 1	351,000.00	351,000.00	01-Sep-2006	8.100%	CA - 90.00%	360	01-Sep-2005
696065879 1	264,156.00	258,109.33	01-Feb-2007	6.550%	AK - 80.00%	360	01-Sep-2005
696068915 1	192,000.00	190,220.91	01-Feb-2007	7.350%	MN - 80.00%	480	01-Sep-2005
696072248 1	184,000.00	183,798.59	01-Feb-2007	7.300%	FL - 80.00%	360	01-Sep-2005
696076181 1	276,400.00	273,467.93	01-Feb-2007	6.700%	VA - 80.00%	480	01-Sep-2005
696076546 1	87,300.00	85,766.08	01-Jun-2006	7.950%	OH - 90.00%	360	01-Sep-2005
696076926 1	74,700.00	73,566.09	01-May-2006	8.700%	OH - 90.00%	360	01-Sep-2005
696079342 2	424,000.00	419,679.92	01-Feb-2007	6.850%	VA - 80.00%	480	01-Sep-2005
696081611 2	72,000.00	70,976.53	01-Feb-2007	9.050%	NC - 90.00%	360	01-Sep-2005
696082536 2	524,000.00	518,057.27	01-Feb-2007	6.450%	CA - 80.00%	480	01-Sep-2005
696086412 2	624,000.00	623,541.36	01-Sep-2006	7.350%	CA - 80.00%	360	01-Sep-2005
696088459 2	648,000.00	637,138.87	01-Feb-2007	5.350%	CA - 80.00%	480	01-Sep-2005
696088483 1	238,000.00	234,542.78	01-Jan-2006	8.700%	NY - 70.00%	360	01-Oct-2005
696088541 2	323,000.00	317,045.44	01-Oct-2006	7.700%	RI - 85.00%	360	01-Sep-2005
696088590 1	293,400.00	287,991.19	01-Oct-2006	7.700%	RI - 90.00%	360	01-Sep-2005
696088749 1	416,500.00	408,822.00	01-Oct-2006	7.700%	RI - 85.00%	360	01-Sep-2005
696088814 2	270,000.00	265,022.49	01-Oct-2006	7.700%	RI - 90.00%	360	01-Sep-2005
696099746 1	260,100.00	257,242.43	01-Oct-2006	6.450%	CA - 90.00%	480	01-Oct-2005
696101047 1	223,550.00	222,112.87	01-Jan-2007	8.350%	CA - 85.00%	480	01-Oct-2005
696101674 2	59,400.00	58,599.43	01-Jan-2007	9.300%	PA - 90.00%	360	01-Sep-2005

Asset Backed Certificates

August 27, 2007 Distribution

Loan Number & Loan Group	Original Principal Balance	Stated Principal Balance	Paid to Date	Current Note Rate	State & LTV at Origination	Original Term	First Payment Date
696103852 1	172,800.00	169,452.94	01-Feb-2007	7.200%	IL - 80.00%	360	01-Oct-2005
696105550 2	63,000.00	62,281.95	01-Feb-2007	9.900%	IN - 90.00%	360	01-Oct-2005
696114644 1	187,200.00	187,200.00	01-Feb-2007	6.600%	FL - 90.00%	360	01-Sep-2005
696119379 1	45,000.00	44,623.85	01-Feb-2007	11.400%	PA - 90.00%	360	01-Oct-2005
696121524 1	45,000.00	44,623.85	01-Feb-2007	11.400%	PA - 90.00%	360	01-Oct-2005
696128669 1	156,600.00	155,701.45	01-Feb-2007	8.750%	CO - 90.00%	480	01-Oct-2005
696130509 1	95,000.00	93,642.34	01-Dec-2006	8.800%	TN - 100.00%	360	01-Oct-2005
696132281 1	54,900.00	54,109.09	01-Feb-2007	9.750%	IN - 90.00%	360	01-Sep-2005
696132919 1	205,600.00	203,893.10	01-Feb-2007	7.600%	MD - 80.00%	480	01-Sep-2005
696137223 1	40,500.00	40,245.66	01-Feb-2007	8.850%	MI - 90.00%	480	01-Oct-2005
696138148 1	108,000.00	107,180.25	01-Feb-2007	8.100%	MI - 90.00%	480	01-Oct-2005
696138866 1	73,800.00	73,288.44	01-Feb-2007	8.850%	MI - 90.00%	480	01-Oct-2005
696141167 1	224,000.00	218,985.41	01-Dec-2006	6.450%	IL - 80.00%	360	01-Oct-2005
696156744 1	94,760.00	93,026.18	01-Feb-2007	7.500%	MI - 80.00%	360	01-Oct-2005
696157932 2	552,075.00	548,461.89	01-Feb-2007	8.450%	CA - 85.00%	480	01-Sep-2005
696169283 1	157,500.00	155,453.22	01-Sep-2006	9.250%	MA - 90.00%	360	01-Oct-2005
696172584 2	369,000.00	363,960.79	01-Sep-2006	9.000%	MA - 90.00%	360	01-Oct-2005
696175157 1	193,800.00	190,786.68	01-Feb-2007	8.350%	MN - 95.00%	360	01-Oct-2005
696202472 1	49,950.00	49,386.45	01-Dec-2005	9.950%	IN - 90.00%	360	01-Oct-2005
696253202 1	64,800.00	63,856.33	01-Feb-2007	8.675%	MI - 90.00%	360	01-Oct-2005
696288984 1	115,000.00	112,955.54	01-Jun-2006	7.650%	TN - 100.00%	360	01-Oct-2005
696311067 2	72,250.00	71,401.29	01-Nov-2005	9.750%	OH - 85.00%	360	01-Oct-2005
TOTAL	25,875,946.00	25,569,877.61					
Became Foreclosure Property in a Prior Period:							
666779640 2	785,000.00	780,946.87	01-Jul-2007	7.700%	CA - 68.26%	360	01-Mar-2005
695438192 1	52,200.00	51,930.69	01-Jan-2007	10.375%	AL - 90.00%	480	01-Aug-2005
695481838 2	392,000.00	391,638.67	01-Dec-2006	7.300%	CA - 80.00%	360	01-Aug-2005
695512459 1	248,800.00	248,284.08	01-Nov-2006	7.550%	CA - 80.00%	360	01-Jul-2005
695528026 1	249,200.00	243,644.34	01-Jul-2006	6.800%	NY - 80.00%	360	01-Sep-2005
695623801 1	145,800.00	143,722.56	01-Dec-2006	10.375%	CT - 90.00%	360	01-Aug-2005
695627687 1	287,200.00	293,052.72	01-Jan-2007	5.000%	NJ - 80.00%	480	01-Aug-2005
695648253 1	82,800.00	81,399.64	01-Jun-2006	8.375%	OH - 90.00%	360	01-Aug-2005
695664409 1	62,100.00	61,244.52	01-Sep-2006	10.375%	NY - 90.00%	360	01-Aug-2005
695679936 1	296,800.00	290,770.89	01-Aug-2006	9.350%	NJ - 80.00%	360	01-Aug-2005
695684787 1	72,000.00	71,195.89	01-Dec-2006	10.450%	OK - 90.00%	360	01-Aug-2005
695695999 1	54,000.00	53,433.15	01-Dec-2006	10.750%	FL - 90.00%	360	01-Aug-2005
695696302 2	492,000.00	486,675.12	01-Jan-2007	8.725%	CA - 80.00%	480	01-Aug-2005
695697490 1	200,000.00	199,794.50	01-Dec-2006	8.450%	CA - 80.00%	360	01-Aug-2005
695705335 2	134,000.00	132,256.10	01-Nov-2006	10.375%	UT - 100.00%	360	01-Aug-2005
695713263 1	85,500.00	84,128.08	01-Dec-2006	10.375%	CA - 90.00%	360	01-Aug-2005
695722835 2	66,400.00	65,577.59	01-Oct-2006	11.900%	IN - 80.00%	360	01-Aug-2005
695722876 2	362,336.00	357,203.87	01-Sep-2006	9.050%	NJ - 90.00%	360	01-Sep-2005
695725564 1	148,500.00	147,500.30	01-Jan-2007	8.350%	IL - 90.00%	480	01-Sep-2005
695728113 2	391,500.00	391,162.28	01-Nov-2006	7.600%	CA - 90.00%	360	01-Aug-2005
695744656 1	216,000.00	211,934.49	01-Dec-2006	9.750%	CA - 90.00%	360	01-Aug-2005
695748848 2	396,000.00	395,621.83	01-Dec-2006	7.300%	CA - 80.00%	360	01-Aug-2005

Asset Backed Certificates

August 27, 2007 Distribution

Loan Number & Loan Group	Original Principal Balance	Stated Principal Balance	Paid to Date	Current Note Rate	State & LTV at Origination	Original Term	First Payment Date
695754234 1	127,800.00	126,963.48	01-Nov-2006	8.450%	IL - 90.00%	480	01-Sep-2005
695760850 1	42,300.00	41,612.41	01-Nov-2006	8.350%	LA - 90.00%	360	01-Sep-2005
695766964 1	239,200.00	236,766.16	01-Jan-2007	8.950%	CA - 80.00%	480	01-Aug-2005
695771840 1	80,750.00	79,805.24	01-Jul-2006	10.000%	OH - 85.00%	360	01-Sep-2005
695772418 1	80,750.00	79,764.74	01-Jul-2006	10.375%	OH - 85.00%	360	01-Aug-2005
695772483 1	342,000.00	338,658.90	01-Sep-2006	9.100%	CA - 90.00%	480	01-Aug-2005
695772624 1	350,910.00	343,781.74	01-Aug-2006	9.350%	CA - 90.00%	360	01-Aug-2005
695772699 1	76,500.00	75,566.43	01-Jul-2006	10.375%	OH - 85.00%	360	01-Aug-2005
695772871 1	67,915.00	67,233.61	01-Jul-2006	10.750%	OH - 85.00%	360	01-Sep-2005
695791509 2	63,750.00	62,550.24	01-Feb-2006	9.750%	IN - 85.00%	360	01-Aug-2005
695792747 2	397,200.00	397,177.47	01-Dec-2006	6.550%	NY - 80.00%	360	01-Aug-2005
695796102 2	446,400.00	439,937.51	01-Sep-2006	9.100%	IL - 90.00%	360	01-Sep-2005
695802066 1	151,000.00	149,800.04	01-Aug-2006	9.850%	WA - 94.38%	480	01-Aug-2005
695802363 1	106,200.00	104,220.28	01-Jan-2007	9.800%	GA - 90.00%	360	01-Aug-2005
695802678 1	135,000.00	132,483.19	01-Jan-2007	9.800%	GA - 90.00%	360	01-Aug-2005
695812453 1	232,000.00	229,838.59	01-Oct-2006	7.350%	CA - 80.00%	480	01-Sep-2005
695825356 1	67,500.00	66,441.11	01-Jan-2007	10.375%	GA - 90.00%	360	01-Aug-2005
695832048 2	477,000.00	469,722.82	01-Oct-2006	10.250%	IL - 90.00%	360	01-Sep-2005
695832626 1	58,500.00	57,565.05	01-Jan-2007	10.375%	MI - 90.00%	360	01-Aug-2005
695838649 1	119,920.00	117,371.81	01-Feb-2006	6.950%	NJ - 80.00%	360	01-Sep-2005
695841577 2	377,384.00	374,169.56	01-Dec-2006	9.600%	CA - 80.00%	480	01-Aug-2005
695842641 1	125,400.00	123,721.40	01-Sep-2006	10.375%	IA - 95.00%	360	01-Aug-2005
695843573 1	283,950.00	283,713.95	01-Sep-2006	7.800%	WA - 90.00%	360	01-Aug-2005
695844340 1	336,000.00	335,704.76	01-Dec-2006	7.500%	NV - 82.96%	360	01-Aug-2005
695845149 1	76,500.00	74,992.18	01-May-2006	7.700%	OH - 90.00%	360	01-Aug-2005
695849877 2	47,700.00	47,150.24	01-Jan-2007	10.900%	TX - 90.00%	360	01-Sep-2005
695853796 1	42,400.00	41,484.22	01-Jan-2007	9.950%	TX - 80.00%	360	01-Sep-2005
695854232 1	75,600.00	75,151.98	01-Jan-2007	8.800%	WI - 90.00%	480	01-Sep-2005
695855817 2	456,000.00	452,805.89	01-Oct-2006	10.300%	CA - 95.00%	480	01-Aug-2005
695859009 2	58,500.00	58,253.12	01-May-2006	10.050%	TX - 90.00%	480	01-Sep-2005
695861161 1	268,000.00	262,818.05	01-Nov-2006	7.450%	CT - 80.00%	360	01-Sep-2005
695862136 1	48,600.00	48,086.51	01-Jan-2007	10.500%	KY - 90.00%	360	01-Sep-2005
695862474 1	54,000.00	53,429.65	01-Jan-2007	10.500%	KY - 90.00%	360	01-Sep-2005
695863316 1	300,000.00	294,299.09	01-Apr-2006	9.700%	MD - 80.00%	360	01-Aug-2005
695863357 1	67,500.00	66,480.08	01-Dec-2006	8.950%	IN - 90.00%	360	01-Aug-2005
695863365 2	52,200.00	51,648.53	01-Jan-2007	10.500%	KY - 90.00%	360	01-Sep-2005
695866798 1	371,600.00	363,093.75	01-Jan-2007	6.550%	NY - 80.00%	360	01-Sep-2005
695867085 1	44,000.00	42,985.15	01-Sep-2006	7.550%	OK - 80.00%	360	01-Sep-2005
695867721 1	47,700.00	46,968.64	01-Jun-2006	8.650%	IN - 90.00%	360	01-Sep-2005
695869362 1	76,500.00	75,087.03	01-Jan-2007	7.450%	OH - 90.00%	360	01-Oct-2005
695871152 1	304,000.00	302,119.99	01-Jan-2007	10.375%	CA - 95.00%	480	01-Aug-2005
695872283 2	640,000.00	634,973.13	01-Nov-2006	7.800%	TX - 80.00%	480	01-Sep-2005
695873547 1	180,000.00	176,552.46	01-Nov-2006	7.500%	NJ - 80.00%	360	01-Sep-2005
695874800 1	234,000.00	229,576.05	01-May-2006	7.800%	IL - 90.00%	360	01-Aug-2005
695879544 1	276,000.00	272,498.42	01-Dec-2006	6.025%	CA - 80.00%	480	01-Sep-2005
695880955 2	112,500.00	110,858.41	01-Dec-2005	8.900%	IL - 90.00%	360	01-Sep-2005
695881649 1	83,700.00	82,243.60	01-Sep-2006	8.000%	OH - 90.00%	360	01-Sep-2005

Asset Backed Certificates

August 27, 2007 Distribution

Loan Number & Loan Group	Original Principal Balance	Stated Principal Balance	Paid to Date	Current Note Rate	State & LTV at Origination	Original Term	First Payment Date
695886853 1	204,400.00	204,222.05	01-Dec-2006	7.550%	CA - 80.00%	360	01-Aug-2005
695889550 1	160,000.00	158,671.55	01-Oct-2006	7.600%	OH - 100.00%	480	01-Sep-2005
695892018 1	224,000.00	221,978.76	01-Jul-2006	7.300%	CA - 80.00%	480	01-Sep-2005
695892596 1	139,360.00	139,191.11	01-May-2006	7.425%	WA - 80.00%	360	01-Aug-2005
695892653 2	72,250.00	71,016.90	01-Jan-2006	8.100%	OH - 85.00%	360	01-Sep-2005
695900456 1	69,700.00	69,412.56	01-Oct-2006	10.050%	NC - 85.00%	480	01-Sep-2005
695902700 1	93,600.00	91,841.11	01-Feb-2006	7.600%	OH - 90.00%	360	01-Sep-2005
695903096 2	378,000.00	373,769.71	01-Nov-2006	6.500%	CA - 90.00%	480	01-Sep-2005
695906883 2	59,400.00	58,561.81	01-May-2006	10.375%	OH - 90.00%	360	01-Aug-2005
695907071 1	76,500.00	75,253.96	01-May-2006	10.375%	OH - 90.00%	360	01-Aug-2005
695908095 2	567,000.00	560,904.02	01-Aug-2006	6.650%	VA - 90.00%	480	01-Sep-2005
695915363 1	51,300.00	50,575.84	01-Jan-2007	10.375%	TN - 90.00%	360	01-Aug-2005
695916726 1	81,000.00	79,680.74	01-Jan-2007	10.375%	TN - 90.00%	360	01-Aug-2005
695916841 1	136,800.00	134,326.14	01-Oct-2006	7.800%	IL - 90.00%	360	01-Sep-2005
695920983 1	295,000.00	291,926.96	01-Dec-2006	7.250%	CA - 88.32%	480	01-Sep-2005
695921635 1	251,200.00	249,085.58	01-May-2006	7.550%	RI - 80.00%	480	01-Sep-2005
695924571 1	42,300.00	41,625.70	01-Sep-2006	8.450%	IN - 90.00%	360	01-Sep-2005
695924738 1	56,100.00	55,297.26	01-Jan-2007	9.250%	MI - 85.00%	360	01-Oct-2005
695924746 1	272,000.00	266,274.31	01-Dec-2006	7.000%	FL - 80.00%	360	01-Sep-2005
695925362 1	368,000.00	367,650.00	01-Nov-2006	6.850%	NY - 80.00%	360	01-Sep-2005
695926758 1	67,050.00	65,860.62	01-Sep-2006	7.900%	OH - 90.00%	360	01-Sep-2005
695927798 1	135,877.60	134,867.72	01-Sep-2006	7.850%	IL - 80.00%	480	01-Oct-2005
695928515 1	64,800.00	63,943.93	01-Jun-2006	9.400%	IL - 90.00%	360	01-Sep-2005
695929372 1	72,000.00	70,874.42	01-Jan-2007	8.550%	TN - 90.00%	360	01-Sep-2005
695929711 1	60,300.00	59,425.67	01-Mar-2006	9.400%	IL - 90.00%	360	01-Sep-2005
695931931 2	360,000.00	356,927.73	01-Nov-2006	7.500%	NY - 90.00%	480	01-Sep-2005
695932228 1	90,000.00	88,561.81	01-Jan-2007	8.450%	TN - 90.00%	360	01-Sep-2005
695932921 1	163,960.00	160,376.95	01-Jun-2006	6.800%	WA - 80.00%	360	01-Sep-2005
695936815 1	114,200.00	113,515.68	01-Jul-2006	8.950%	MN - 89.97%	480	01-Sep-2005
695936971 1	103,500.00	102,030.39	01-Jan-2007	9.800%	GA - 90.00%	360	01-Sep-2005
695940742 1	76,000.00	74,901.76	01-Feb-2006	8.950%	FL - 95.00%	360	01-Sep-2005
695942722 1	90,000.00	88,565.69	01-Sep-2006	8.500%	OH - 90.00%	360	01-Sep-2005
695943506 1	74,700.00	73,530.09	01-Oct-2006	9.250%	OH - 90.00%	360	01-Sep-2005
695943910 1	118,000.00	116,081.72	01-Jan-2007	8.350%	MI - 100.00%	360	01-Sep-2005
695945196 1	340,000.00	340,000.00	01-Oct-2006	6.300%	FL - 80.00%	360	01-Sep-2005
695949248 1	114,750.00	112,488.62	01-Sep-2006	7.350%	IL - 85.00%	360	01-Sep-2005
695950303 1	158,400.00	155,899.26	01-Aug-2006	8.500%	FL - 90.00%	360	01-Sep-2005
695952747 1	88,000.00	87,364.26	01-Sep-2006	8.100%	GA - 80.00%	480	01-Sep-2005
695953513 1	209,600.00	205,304.21	01-Sep-2006	6.900%	IL - 80.00%	360	01-Oct-2005
695959494 1	280,000.00	279,178.76	01-Nov-2006	7.050%	CA - 80.00%	360	01-Sep-2005
695959569 2	255,550.00	253,428.24	01-Oct-2006	7.600%	IL - 95.00%	480	01-Sep-2005
695963033 1	95,400.00	93,616.22	01-Jan-2007	7.900%	TX - 90.00%	360	01-Sep-2005
695964411 1	132,300.00	131,370.80	01-Oct-2006	8.200%	GA - 90.00%	480	01-Sep-2005
695966085 1	101,200.00	99,472.74	01-Jul-2006	8.100%	PA - 80.00%	360	01-Sep-2005
695968354 2	468,000.00	463,482.80	01-Jan-2007	7.050%	CA - 90.00%	480	01-Sep-2005
695970335 2	467,236.00	461,802.69	01-Jul-2006	6.700%	CA - 80.00%	480	01-Sep-2005
695970400 1	332,000.00	324,260.13	01-Jul-2006	6.550%	NY - 80.00%	360	01-Sep-2005

Asset Backed Certificates

August 27, 2007 Distribution

Loan Number & Loan Group	Original Principal Balance	Stated Principal Balance	Paid to Date	Current Note Rate	State & LTV at Origination	Original Term	First Payment Date
695970582 2	560,000.00	548,753.68	01-Dec-2006	7.250%	UT - 80.00%	360	01-Sep-2005
695973289 1	240,000.00	235,982.58	01-Jan-2007	8.200%	CA - 76.92%	360	01-Sep-2005
695976852 1	77,350.00	76,016.90	01-Jul-2006	8.050%	OH - 85.00%	360	01-Sep-2005
695977579 1	85,500.00	84,054.89	01-Jul-2006	8.150%	OH - 90.00%	360	01-Sep-2005
695978254 2	59,400.00	58,471.41	01-Jun-2006	8.550%	OH - 90.00%	360	01-Sep-2005
695981993 1	268,000.00	264,577.04	01-Nov-2006	6.650%	CA - 80.00%	480	01-Sep-2005
695982538 1	164,000.00	160,947.52	01-Nov-2006	7.650%	IL - 80.00%	360	01-Sep-2005
695982686 1	204,000.00	198,547.54	01-Dec-2006	5.700%	IL - 80.00%	360	01-Sep-2005
695984559 1	261,000.00	258,471.91	01-Sep-2006	7.200%	RI - 90.00%	480	01-Sep-2005
695989897 1	87,550.00	92,509.52	01-Oct-2006	5.000%	PA - 85.00%	360	01-Sep-2005
695990960 2	86,400.00	84,491.08	01-Jan-2007	9.850%	MO - 80.00%	360	01-Sep-2005
695992255 1	61,920.00	61,183.35	01-Jan-2007	10.375%	NC - 80.00%	360	01-Sep-2005
695992933 1	288,000.00	283,363.44	01-Nov-2006	8.400%	CA - 90.00%	360	01-Sep-2005
695996066 1	304,000.00	302,274.60	01-Nov-2006	8.950%	CA - 95.00%	480	01-Sep-2005
695996363 1	228,000.00	227,998.03	01-Sep-2006	7.750%	FL - 80.00%	360	01-Oct-2005
695997478 1	340,000.00	336,441.35	01-Jun-2006	6.750%	NJ - 80.00%	480	01-Sep-2005
696000702 1	81,000.00	79,532.08	01-Oct-2006	7.550%	IN - 90.00%	360	01-Oct-2005
696001411 2	624,000.00	617,633.21	01-Nov-2006	7.150%	CA - 80.00%	480	01-Sep-2005
696001551 1	328,000.00	320,491.86	01-Jul-2006	6.550%	NY - 80.00%	360	01-Sep-2005
696001981 1	180,000.00	178,399.22	01-Jan-2007	7.350%	CA - 80.00%	480	01-Sep-2005
696005701 2	82,800.00	81,672.99	01-Jul-2006	9.250%	TX - 90.00%	360	01-Sep-2005
696006170 1	57,305.00	56,770.34	01-Jul-2006	11.100%	TX - 90.00%	360	01-Sep-2005
696006618 1	288,000.00	283,671.18	01-Sep-2006	8.750%	GA - 90.00%	360	01-Sep-2005
696009034 2	567,000.00	558,222.31	01-Oct-2006	8.600%	PA - 90.00%	360	01-Sep-2005
696009067 1	262,000.00	255,777.43	01-Sep-2006	6.350%	IN - 80.00%	360	01-Sep-2005
696012418 1	122,400.00	120,744.05	01-Oct-2006	9.050%	IL - 90.00%	360	01-Oct-2005
696015965 1	124,000.00	122,089.53	01-Jan-2007	8.875%	LA - 80.00%	360	01-Sep-2005
696019512 1	247,500.00	245,358.39	01-May-2006	7.450%	IL - 90.00%	480	01-Sep-2005
696020650 1	252,000.00	249,632.84	01-Nov-2006	7.150%	CA - 80.00%	480	01-Sep-2005
696021088 1	140,800.00	138,229.13	01-Apr-2006	7.750%	IL - 80.00%	360	01-Sep-2005
696024108 1	202,500.00	199,921.26	01-Dec-2005	9.350%	OH - 90.00%	360	01-Oct-2005
696030543 2	361,250.00	353,462.00	01-Nov-2006	6.900%	IL - 85.00%	360	01-Sep-2005
696030998 1	116,910.00	115,499.71	01-May-2006	9.850%	IA - 90.00%	360	01-Sep-2005
696031012 2	38,430.00	37,829.12	01-Feb-2006	8.550%	IN - 90.00%	360	01-Sep-2005
696031962 1	231,920.00	229,612.60	01-Jan-2007	7.250%	IL - 80.00%	480	01-Sep-2005
696032119 1	188,000.00	186,058.54	01-Feb-2006	6.800%	WI - 80.00%	480	01-Sep-2005
696033067 1	123,200.00	121,329.88	01-Dec-2006	8.700%	FL - 80.00%	360	01-Sep-2005
696033794 1	303,000.00	294,606.41	01-Dec-2006	5.500%	CA - 71.46%	360	01-Sep-2005
696034842 1	92,000.00	90,145.96	01-Jan-2007	7.450%	TX - 80.00%	360	01-Sep-2005
696036755 1	200,320.00	198,513.80	01-Jul-2006	7.300%	NJ - 80.00%	480	01-Sep-2005
696037118 2	80,851.50	79,562.35	01-Sep-2006	8.450%	FL - 90.00%	360	01-Sep-2005
696037126 1	215,000.00	209,841.60	01-Jan-2007	6.125%	TN - 100.00%	480	01-Sep-2005
696037175 1	80,851.50	79,562.36	01-Nov-2006	8.450%	FL - 90.00%	360	01-Sep-2005
696037274 1	80,851.50	79,562.37	01-Oct-2006	8.450%	FL - 90.00%	360	01-Sep-2005
696038983 1	180,000.00	177,902.53	01-Dec-2006	6.350%	OR - 80.00%	480	01-Sep-2005
696039213 1	121,500.00	120,962.54	01-Sep-2006	9.650%	PA - 90.00%	480	01-Oct-2005
696039866 2	78,200.00	77,183.88	01-Jan-2007	9.250%	IN - 85.00%	360	01-Oct-2005

Asset Backed Certificates

August 27, 2007 Distribution

Loan Number & Loan Group	Original Principal Balance	Stated Principal Balance	Paid to Date	Current Note Rate	State & LTV at Origination	Original Term	First Payment Date
696041557 2	360,000.00	355,917.37	01-Jan-2007	6.450%	CA - 80.00%	480	01-Sep-2005
696042795 1	360,000.00	353,170.53	01-Sep-2006	7.550%	NY - 80.00%	360	01-Sep-2005
696045236 2	392,000.00	388,005.95	01-Oct-2006	6.850%	CA - 80.00%	480	01-Sep-2005
696045913 2	45,000.00	44,580.26	01-Jul-2006	11.100%	TX - 90.00%	360	01-Sep-2005
696045939 1	164,700.00	162,379.44	01-Jul-2006	9.050%	FL - 90.00%	360	01-Oct-2005
696046218 1	104,000.00	101,684.61	01-Aug-2006	6.700%	IL - 80.00%	360	01-Sep-2005
696046390 1	92,150.00	90,577.24	01-Dec-2006	8.100%	FL - 95.00%	360	01-Sep-2005
696047539 1	352,000.00	348,509.01	01-Jan-2007	6.950%	CA - 80.00%	480	01-Sep-2005
696049295 2	273,600.00	271,555.59	01-Dec-2006	8.450%	IL - 90.00%	480	01-Aug-2005
696051846 1	152,000.00	150,471.93	01-Aug-2006	6.900%	IL - 80.00%	480	01-Sep-2005
696055409 2	378,000.00	374,016.93	01-Nov-2006	6.725%	CA - 90.00%	480	01-Sep-2005
696057041 2	417,600.00	412,301.99	01-Dec-2006	6.025%	CA - 80.00%	480	01-Sep-2005
696057249 1	294,400.00	290,684.01	01-Nov-2006	6.100%	CA - 80.00%	480	01-Sep-2005
696058908 2	207,000.00	204,125.91	01-Oct-2006	9.150%	CA - 90.00%	360	01-Sep-2005
696059369 1	178,125.00	175,651.58	01-Feb-2006	9.150%	PA - 95.00%	360	01-Sep-2005
696060615 1	82,400.00	80,920.87	01-Nov-2006	7.600%	TX - 80.00%	360	01-Oct-2005
696062017 2	544,000.00	539,227.79	01-Oct-2006	7.400%	UT - 80.00%	480	01-Sep-2005
696062561 1	328,000.00	324,649.38	01-Nov-2006	6.850%	CA - 80.00%	480	01-Sep-2005
696066067 1	82,800.00	81,273.64	01-Jan-2007	7.700%	OH - 90.00%	360	01-Sep-2005
696067255 1	49,300.00	48,501.66	01-Sep-2006	8.300%	IN - 85.00%	360	01-Oct-2005
696067438 1	220,800.00	218,991.89	01-Dec-2006	7.650%	FL - 80.00%	480	01-Sep-2005
696067495 1	208,000.00	205,623.70	01-Dec-2006	6.700%	FL - 80.00%	480	01-Sep-2005
696067537 1	111,200.00	111,200.00	01-May-2006	7.350%	FL - 80.00%	360	01-Sep-2005
696068451 1	79,900.00	78,638.63	01-Jul-2006	8.500%	IN - 85.00%	360	01-Sep-2005
696069582 2	420,000.00	415,233.43	01-Jan-2007	6.450%	CA - 80.00%	480	01-Sep-2005
696069848 2	66,600.00	65,702.50	01-May-2006	9.300%	OH - 90.00%	360	01-Sep-2005
696071059 1	179,600.00	176,160.22	01-Aug-2006	7.500%	FL - 80.00%	360	01-Sep-2005
696073360 1	243,000.00	262,547.51	01-Jan-2007	7.000%	PA - 90.00%	360	01-Sep-2005
696075225 2	605,600.00	599,911.45	01-Sep-2006	7.150%	TX - 80.00%	480	01-Sep-2005
696079029 1	342,416.00	336,002.92	01-Dec-2006	7.750%	CA - 90.00%	360	01-Sep-2005
696079516 1	259,920.00	254,599.95	01-Oct-2006	7.150%	FL - 80.00%	360	01-Sep-2005
696080928 1	310,500.00	308,496.33	01-Nov-2006	8.500%	CA - 90.00%	480	01-Sep-2005
696082262 1	69,300.00	68,265.39	01-Dec-2006	8.550%	TX - 90.00%	360	01-Oct-2005
696083229 2	423,200.00	419,087.21	01-Dec-2006	7.150%	WA - 80.00%	480	01-Sep-2005
696084409 1	268,000.00	266,319.20	01-Dec-2006	8.600%	MA - 80.00%	480	01-Sep-2005
696085109 1	183,200.00	181,256.44	01-Nov-2006	6.700%	CA - 80.00%	480	01-Sep-2005
696085570 1	189,000.00	185,581.94	01-Oct-2006	7.800%	IL - 90.00%	360	01-Sep-2005
696086545 1	102,000.00	100,353.36	01-Jan-2007	8.150%	TX - 85.00%	360	01-Oct-2005
696086735 1	313,600.00	313,600.00	01-Jan-2007	7.050%	CA - 80.00%	360	01-Sep-2005
696090752 1	257,600.00	257,597.26	01-Jan-2007	6.800%	CA - 80.00%	360	01-Oct-2005
696090869 1	83,700.00	82,378.60	01-Feb-2006	8.500%	OH - 90.00%	360	01-Sep-2005
696096585 1	330,400.00	330,400.00	01-Dec-2006	5.800%	MD - 80.00%	360	01-Sep-2005
696096973 2	612,000.00	604,128.32	01-Aug-2006	9.300%	TX - 85.00%	360	01-Oct-2005
696098573 1	266,400.00	263,897.56	01-Jul-2006	7.150%	IL - 90.00%	480	01-Sep-2005
696098797 2	372,000.00	367,806.30	01-Jan-2007	7.150%	UT - 80.00%	480	01-Sep-2005
696099555 1	176,000.00	172,118.04	01-Oct-2006	6.750%	IL - 80.00%	360	01-Sep-2005
696100064 1	114,320.00	112,406.46	01-Jan-2007	8.200%	GA - 80.00%	360	01-Sep-2005

Asset Backed Certificates

August 27, 2007 Distribution

Loan Number & Loan Group	Original Principal Balance	Stated Principal Balance	Paid to Date	Current Note Rate	State & LTV at Origination	Original Term	First Payment Date
696101401 2	565,200.00	555,553.52	01-Nov-2006	8.100%	FL - 90.00%	360	01-Sep-2005
696103142 1	272,000.00	269,114.63	01-Jan-2007	6.700%	MA - 80.00%	480	01-Sep-2005
696103647 2	695,360.00	687,823.14	01-Nov-2006	6.450%	NY - 80.00%	480	01-Oct-2005
696104017 1	72,000.00	70,902.67	01-Jan-2007	8.800%	NC - 90.00%	360	01-Sep-2005
696105386 2	107,100.00	105,375.71	01-Jun-2006	8.400%	MI - 90.00%	360	01-Sep-2005
696107168 2	436,000.00	430,134.17	01-Jan-2007	5.800%	CA - 80.00%	480	01-Sep-2005
696113356 1	77,600.00	76,758.97	01-Oct-2006	6.450%	TN - 80.00%	480	01-Oct-2005
696117001 1	148,665.00	146,408.20	01-Aug-2006	8.700%	OH - 85.00%	360	01-Sep-2005
696123975 1	84,600.00	83,037.41	01-Jul-2006	7.450%	IN - 90.00%	360	01-Oct-2005
696128081 1	176,000.00	172,096.25	01-Oct-2006	6.750%	IL - 80.00%	360	01-Sep-2005
696130111 1	48,800.00	48,029.56	01-Apr-2006	8.500%	IA - 80.00%	360	01-Sep-2005
696134014 1	228,400.00	224,193.82	01-Aug-2006	7.600%	FL - 80.00%	360	01-Oct-2005
696138130 1	327,200.00	318,454.84	01-Jul-2006	5.700%	FL - 80.00%	360	01-Sep-2005
696141050 2	81,000.00	79,708.15	01-Jan-2007	8.450%	TN - 90.00%	360	01-Sep-2005
696143130 2	87,450.00	86,356.37	01-Dec-2006	9.600%	PA - 100.00%	360	01-Oct-2005
696147008 1	244,000.00	241,375.34	01-Jan-2007	6.950%	CA - 80.00%	480	01-Sep-2005
696150242 2	130,500.00	128,059.02	01-Nov-2006	8.500%	IN - 90.00%	360	01-Sep-2005
696150572 1	160,000.00	160,000.00	01-Oct-2006	6.950%	CA - 80.00%	360	01-Oct-2005
696150804 2	187,000.00	183,452.46	01-Jan-2007	7.550%	CO - 85.00%	360	01-Sep-2005
696151455 1	98,500.00	97,037.52	01-Dec-2006	8.600%	GA - 100.00%	360	01-Oct-2005
696151737 2	139,500.00	137,651.01	01-Mar-2006	9.150%	OH - 90.00%	360	01-Oct-2005
696152347 1	137,750.00	137,035.13	01-Dec-2006	9.100%	IL - 95.00%	480	01-Oct-2005
696158112 1	78,300.00	76,894.47	01-Feb-2006	7.600%	OH - 90.00%	360	01-Oct-2005
696161926 2	663,546.00	663,545.60	01-Dec-2006	7.350%	CA - 80.00%	360	01-Oct-2005
696162122 1	306,000.00	305,964.58	01-Jan-2007	7.050%	CA - 85.00%	360	01-Oct-2005
696168459 2	172,900.00	169,664.72	01-Aug-2006	7.400%	PA - 95.00%	360	01-Oct-2005
696169689 2	202,500.00	199,651.08	01-Oct-2006	8.850%	FL - 90.00%	360	01-Oct-2005
696169887 1	82,800.00	81,342.03	01-Jan-2007	7.700%	OH - 90.00%	360	01-Oct-2005
696172501 1	189,000.00	187,930.97	01-Oct-2006	8.800%	NJ - 90.00%	480	01-Oct-2005
696176403 2	632,000.00	631,970.00	01-Nov-2006	6.300%	CA - 80.00%	360	01-Oct-2005
696179209 1	124,000.00	123,997.00	01-Dec-2006	6.450%	CA - 80.00%	360	01-Oct-2005
696183417 1	137,750.00	135,569.31	01-Jan-2007	8.250%	IL - 95.00%	360	01-Oct-2005
696189307 1	218,960.00	218,957.78	01-May-2006	7.450%	WI - 80.00%	360	01-Oct-2005
696195080 1	114,300.00	113,148.24	01-Dec-2006	10.500%	GA - 90.00%	360	01-Oct-2005
696195098 2	569,600.00	558,671.25	01-Sep-2006	7.250%	NY - 80.00%	360	01-Oct-2005
696196062 1	86,400.00	85,321.68	01-Jan-2007	9.450%	OH - 90.00%	360	01-Oct-2005
696196385 1	85,500.00	84,432.77	01-Jan-2007	9.450%	OH - 90.00%	360	01-Oct-2005
696196641 1	58,500.00	57,669.37	01-Jan-2007	9.000%	TN - 90.00%	360	01-Oct-2005
696196963 1	82,800.00	81,766.62	01-May-2006	9.450%	OH - 90.00%	360	01-Oct-2005
696197193 2	756,000.00	743,066.67	01-Nov-2006	7.850%	UT - 80.00%	360	01-Oct-2005
696197557 1	78,750.00	77,766.98	01-May-2006	9.450%	OH - 90.00%	360	01-Oct-2005
696198340 1	77,850.00	76,878.35	01-May-2006	9.450%	OH - 90.00%	360	01-Oct-2005
696198654 1	199,500.00	196,720.87	01-Aug-2006	8.900%	OH - 95.00%	360	01-Oct-2005
696202050 1	82,800.00	81,837.03	01-Jan-2007	9.800%	MI - 90.00%	360	01-Oct-2005
696202282 1	393,000.00	393,000.00	01-Aug-2006	5.650%	NY - 76.31%	360	01-Oct-2005
696202886 1	228,000.00	251,733.54	01-Dec-2006	6.000%	IL - 95.00%	360	01-Oct-2005
696216555 1	84,075.00	82,856.48	01-Jan-2007	8.700%	TX - 95.00%	360	01-Oct-2005

Asset Backed Certificates

August 27, 2007 Distribution

Loan Number & Loan Group	Original Principal Balance	Stated Principal Balance	Paid to Date	Current Note Rate	State & LTV at Origination	Original Term	First Payment Date
696219559 2	369,000.00	367,029.40	01-Jan-2007	9.000%	CA - 90.00%	480	01-Oct-2005
696223163 1	292,500.00	287,824.21	01-Aug-2006	8.200%	IL - 90.00%	360	01-Oct-2005
696230762 2	591,920.00	585,243.48	01-Sep-2006	6.300%	FL - 80.00%	480	01-Oct-2005
696234970 2	397,100.00	394,263.89	01-Jan-2007	9.100%	CA - 95.00%	480	01-Oct-2005
696236389 1	175,500.00	174,433.90	01-Nov-2006	8.550%	IL - 90.00%	480	01-Oct-2005
696247196 1	320,000.00	320,000.00	01-Dec-2006	6.750%	CA - 80.00%	360	01-Oct-2005
696249259 2	63,000.00	62,287.22	01-Nov-2006	9.950%	GA - 90.00%	360	01-Oct-2005
696272392 1	54,000.00	53,262.48	01-Dec-2006	9.000%	OK - 90.00%	360	01-Oct-2005
696281856 1	274,500.00	269,525.56	01-Jan-2007	7.550%	FL - 90.00%	360	01-Oct-2005
696288612 1	119,700.00	117,671.80	01-Dec-2006	7.900%	IL - 90.00%	360	01-Oct-2005
696293877 1	155,700.00	153,487.58	01-Jan-2007	8.800%	GA - 90.00%	360	01-Oct-2005
696295963 1	120,555.00	119,863.27	01-Nov-2006	8.750%	OH - 95.00%	480	01-Oct-2005
TOTAL	56,328,170.10	55,733,828.50					
TOTAL	82,204,116.10	81,303,706.11					

Prepayment Report

VOLUNTARY PREPAYMENTS

	Group 2	Group 1	Total
<u>Current</u>			
Number of Paid in Full Loans	61	159	220
Number of Repurchased Loans	0	0	0
Total Number of Loans Prepaid in Full	61	159	220
Curtailments Amount	(72,030.16)	(16,196.02)	(88,226.18)
Paid in Full Balance	21,150,093.37	28,486,614.77	49,636,708.14
Repurchased Loans Balance	0.00	0.00	0.00
Total Prepayment Amount	21,078,063.21	28,470,418.75	49,548,481.96
<u>Cumulative</u>			
Number of Paid in Full Loans	927	2,441	3,368
Number of Repurchased Loans	79	211	290
Total Number of Loans Prepaid in Full	1,006	2,652	3,658
Paid in Full Balance	370,897,041.19	470,387,338.07	841,284,379.26
Repurchased Loans Balance	28,825,526.80	32,421,817.78	61,247,344.58
Curtailments Amount	(1,299,997.29)	(43,113.89)	(1,343,111.18)
Total Prepayment Amount	398,422,570.70	502,766,041.96	901,188,612.66

Total Prepayments by Groups

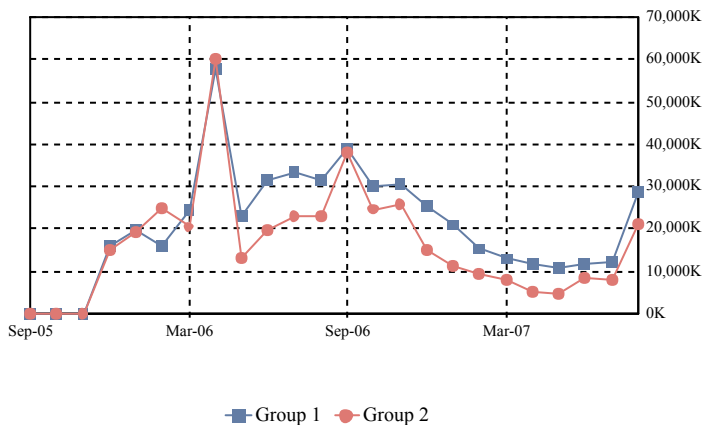

Total Prepayments

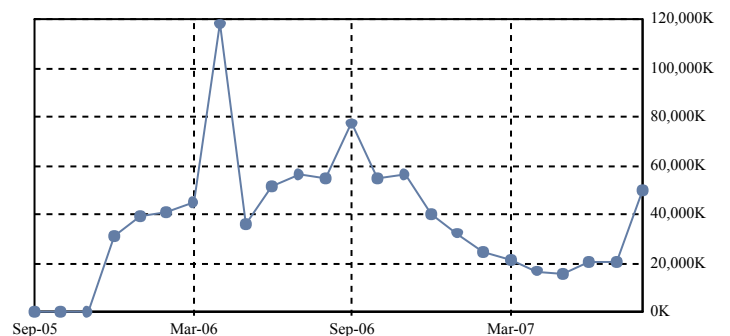

VOLUNTARY PREPAYMENTS RATES

	Group 2	Group 1	Total
SMM	4.68%	4.19%	4.39%
3 Months Avg SMM	2.94%	2.68%	2.79%
12 Months Avg SMM	2.76%	2.63%	2.68%
Avg SMM Since Cut-off	2.82%	2.58%	2.68%
CPR	43.71%	40.18%	41.68%
3 Months Avg CPR	30.08%	27.86%	28.80%
12 Months Avg CPR	28.50%	27.37%	27.84%
Avg CPR Since Cut-off	29.04%	26.89%	27.81%
PSA	911.56%	837.74%	869.15%
3 Months Avg PSA Approximation	654.30%	605.99%	626.39%
12 Months Avg PSA Approximation	770.94%	739.92%	752.98%
Avg PSA Since Cut-off Approximation	1,038.22%	960.41%	993.64%

CPR by Groups

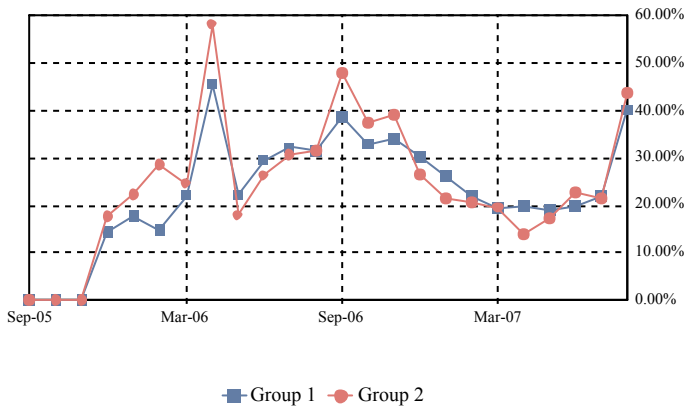

Total CPR

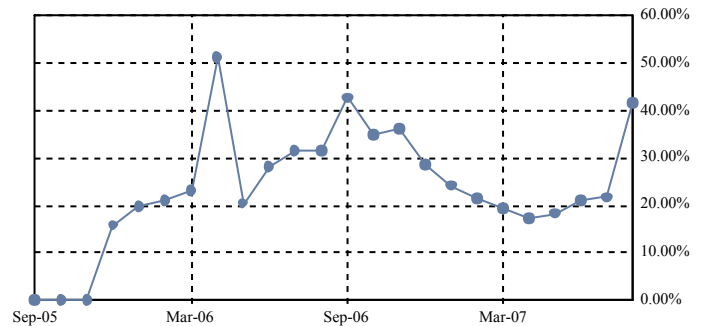

PSA by Groups

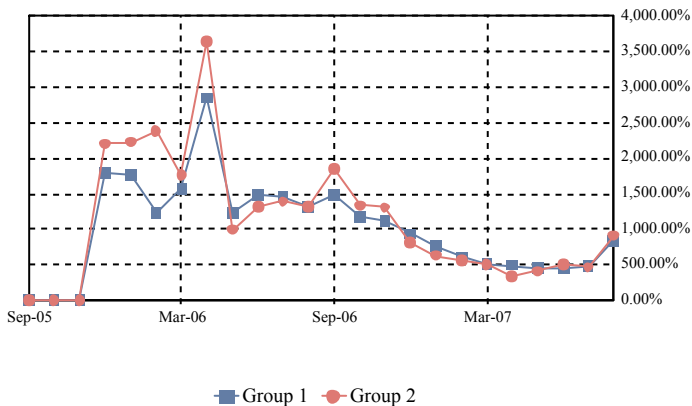

Total PSA

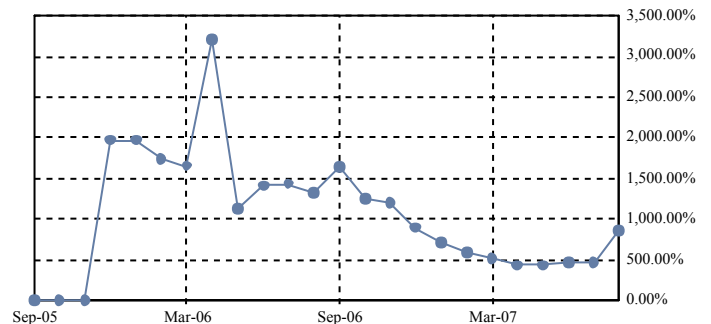

CPR Avg since Cut-Off by Groups

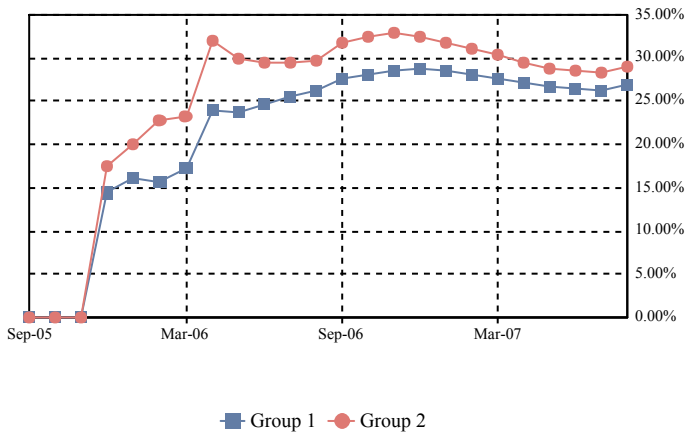

Total CPR Avg since Cut-Off

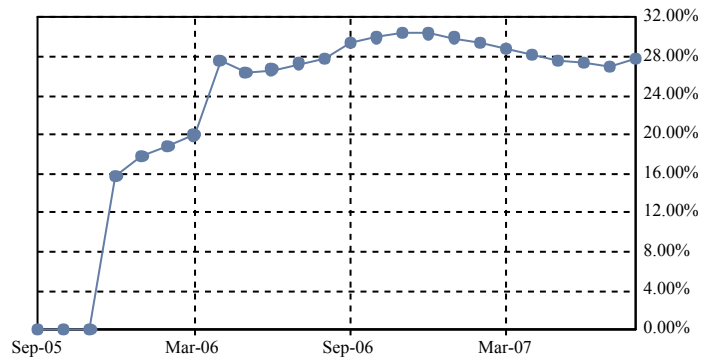

PSA Avg since Cut-Off by Groups

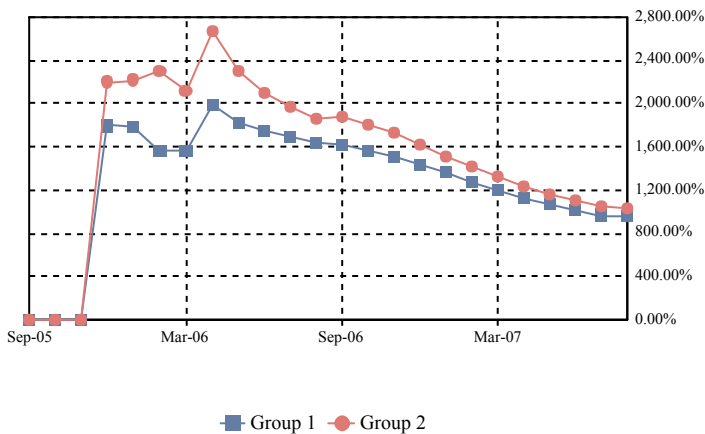

Total PSA Avg since Cut-Off

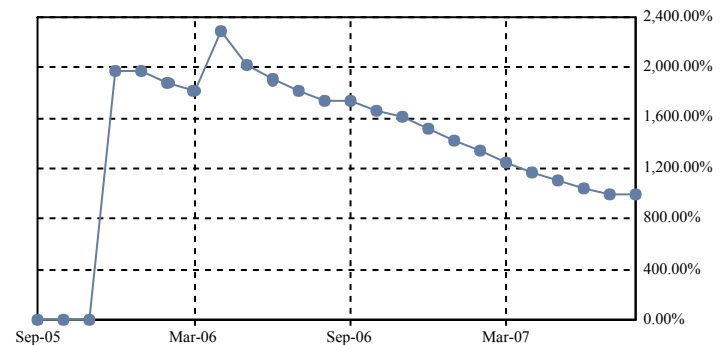

PREPAYMENT CALCULATION METHODOLOGY

Single Monthly Mortality (SMM): $(\text{Voluntary partial and full prepayments} + \text{Repurchases} + \text{Liquidation Balance}) / (\text{Beg Principal Balance} - \text{Sched Principal})$

Conditional Prepayment Rate (CPR): $1 - (1 - \text{SMM})^{12}$

PSA Standard Prepayment Model: $\text{CPR} / (0.20\% * \min(30, \text{WAS}))$

Average SMM over period between nth month and mth month (AvgSMMn,m): $1 - [(1 - \text{SMMn}) * (1 - \text{SMMn} + 1) * \dots * (1 - \text{SMMm})]^{(1/\text{months in period n,m})}$

Average CPR over period between the nth month and mth month (AvgCPRn,m): $1 - (1 - \text{AvgSMMn,m})^{12}$

Average PSA Approximation over period between the nth month and mth month: $\text{AvgCPRn,m} / (0.20\% * \text{Avg WASn,m})$

Average WASn,m: $(\min(30, \text{WASn}) + \min(30, \text{WASn} + 1) + \dots + \min(30, \text{WASm})) / (\text{number of months in the period n,m})$

Weighted Average Seasoning (WAS)

Note: Prepayment rates are calculated since deal issue date and include partial and full voluntary prepayments and repurchases.

Dates correspond to distribution dates.

Prepayment Detail Report

Prepayment Detail Report - Mortgage Loans Prepaid in Full During Current Distribution								
Loan Number & Loan Group	Loan Status	Original Principal Balance	Prepayment Amount	Prepayment Date	Current Note Rate	State & LTV at Origination	Type Prepayment & Original Term	First Payment Date
695302844	2	1,000,000.00	998,137.00	08-Aug-2007	8.400%	CA - 66.67%	Paid Off - 360	01-Jun-2005
695342287	1	123,050.00	118,775.45	01-Aug-2007	8.300%	TX - 79.99%	Paid Off - 360	01-Jun-2005
695529644	2	727,200.00	716,762.54	31-Jul-2007	7.650%	AZ - 80.00%	Paid Off - 480	01-Jul-2005
695554121	2	1,000,000.00	979,146.10	25-Jul-2007	7.050%	TX - 52.63%	Paid Off - 360	01-Aug-2005
695555862	1	280,000.00	273,585.57	01-Aug-2007	6.300%	CA - 65.12%	Paid Off - 360	01-Sep-2005
695571927	2	333,000.00	327,334.84	08-Aug-2007	7.950%	MA - 90.00%	Paid Off - 360	01-Sep-2005
695582999	1	96,900.00	95,731.93	25-Jul-2007	9.250%	OR - 95.00%	Paid Off - 480	01-Aug-2005
695584201	1	40,000.00	39,111.22	03-Aug-2007	8.900%	TX - 80.00%	Paid Off - 360	01-Sep-2005
695634675	2	372,000.00	368,007.04	01-Aug-2007	8.800%	CA - 80.00%	Paid Off - 480	01-Aug-2005
695640425	1	232,000.00	232,000.00	02-Aug-2007	7.550%	CO - 80.00%	Paid Off - 360	01-Aug-2005
695689885	2	470,500.00	470,500.00	08-Aug-2007	7.550%	CA - 78.81%	Paid Off - 360	01-Aug-2005
695696021	1	225,000.00	223,190.76	26-Jul-2007	7.550%	IL - 90.00%	Paid Off - 480	01-Sep-2005
695703611	1	233,000.00	233,000.00	31-Jul-2007	8.600%	CA - 66.57%	Paid Off - 360	01-Aug-2005
695706465	1	147,600.00	146,481.30	02-Aug-2007	8.500%	FL - 89.46%	Paid Off - 480	01-Aug-2005
695707208	1	92,411.00	91,917.28	01-Aug-2007	9.000%	TX - 96.77%	Paid Off - 480	01-Sep-2005
695707760	1	299,250.00	296,776.36	24-Jul-2007	7.450%	NJ - 95.00%	Paid Off - 480	01-Sep-2005
695715367	1	225,000.00	222,843.10	01-Aug-2007	9.075%	OR - 90.00%	Paid Off - 480	01-Aug-2005
695720508	1	156,750.00	154,185.87	17-Jul-2007	10.375%	FL - 95.00%	Paid Off - 360	01-Aug-2005
695728857	1	140,000.00	136,938.83	26-Jul-2007	6.600%	CT - 80.00%	Paid Off - 360	01-Sep-2005
695740159	2	138,700.00	136,754.89	31-Jul-2007	10.375%	AL - 95.00%	Paid Off - 360	01-Aug-2005
695749770	2	142,405.00	140,333.63	07-Aug-2007	8.850%	FL - 95.00%	Paid Off - 360	01-Sep-2005
695750463	1	336,000.00	335,995.92	17-Jul-2007	7.700%	CA - 80.00%	Paid Off - 360	01-Aug-2005
695754523	2	531,000.00	519,012.70	31-Jul-2007	6.625%	CA - 89.24%	Paid Off - 360	01-Aug-2005
695756916	1	96,000.00	95,314.95	07-Aug-2007	8.100%	FL - 80.00%	Paid Off - 480	01-Sep-2005
695758219	1	130,500.00	128,250.94	17-Jul-2007	10.050%	MD - 90.00%	Paid Off - 360	01-Aug-2005
695771808	2	191,750.00	189,114.04	18-Jul-2007	10.375%	MT - 65.00%	Paid Off - 360	01-Aug-2005
695777755	1	138,330.00	135,829.29	30-Jul-2007	10.375%	WI - 90.00%	Paid Off - 360	01-Aug-2005
695778050	1	139,900.00	137,597.58	03-Aug-2007	10.330%	IL - 100.00%	Paid Off - 360	01-Aug-2005
695780007	1	234,000.00	232,356.49	20-Jul-2007	10.200%	OR - 90.00%	Paid Off - 480	01-Aug-2005
695781237	1	133,450.00	130,942.31	17-Jul-2007	9.600%	MI - 85.00%	Paid Off - 360	01-Aug-2005
695781435	1	54,900.00	54,074.79	27-Jul-2007	8.750%	SC - 90.00%	Paid Off - 360	01-Aug-2005
695795567	1	83,920.00	82,372.90	18-Jul-2007	7.700%	LA - 80.00%	Paid Off - 360	01-Aug-2005
695796235	2	377,000.00	370,247.56	30-Jul-2007	9.850%	CO - 79.37%	Paid Off - 360	01-Aug-2005
695800375	1	234,555.00	231,714.70	25-Jul-2007	9.600%	TN - 95.00%	Paid Off - 360	01-Sep-2005
695803064	1	214,200.00	210,751.42	30-Jul-2007	10.375%	FL - 90.00%	Paid Off - 360	01-Aug-2005
695803502	1	36,750.00	36,238.01	14-Aug-2007	8.900%	AL - 70.67%	Paid Off - 360	01-Sep-2005
695804724	1	114,000.00	113,994.73	01-Aug-2007	7.650%	FL - 80.00%	Paid Off - 360	01-Sep-2005
695805952	1	59,900.00	59,227.82	30-Jul-2007	10.375%	NC - 100.00%	Paid Off - 360	01-Aug-2005
695806687	1	195,000.00	192,410.38	16-Jul-2007	7.850%	CA - 65.00%	Paid Off - 480	01-Aug-2005
695811265	2	456,500.00	456,500.00	16-Jul-2007	8.000%	CA - 83.00%	Paid Off - 360	01-Aug-2005

Prepayment Detail Report - Mortgage Loans Prepaid in Full During Current Distribution

Loan Number & Loan Group	Loan Status	Original Principal Balance	Prepayment Amount	Prepayment Date	Current Note Rate	State & LTV at Origination	Type Prepayment & Original Term	First Payment Date
695815647	1	320,000.00	320,000.00	01-Aug-2007	8.300%	CA - 80.00%	Paid Off - 360	01-Aug-2005
695816280	2	280,000.00	275,983.52	25-Jul-2007	11.000%	WA - 80.00%	Paid Off - 360	01-Aug-2005
695820845	1	165,000.00	161,681.27	26-Jul-2007	7.000%	CA - 60.89%	Paid Off - 360	01-Sep-2005
695821736	1	239,769.00	199,937.30	03-Aug-2007	9.900%	FL - 90.00%	Paid Off - 480	01-Aug-2005
695823773	1	235,000.00	234,628.33	13-Aug-2007	7.050%	WA - 79.66%	Paid Off - 360	01-Aug-2005
695825091	1	90,000.00	88,589.45	14-Aug-2007	10.375%	TN - 100.00%	Paid Off - 360	01-Aug-2005
695829374	1	135,000.00	133,199.00	19-Jul-2007	10.375%	GA - 90.00%	Paid Off - 360	01-Aug-2005
695831255	1	455,600.00	447,877.45	07-Aug-2007	7.650%	NY - 80.00%	Paid Off - 360	01-Oct-2005
695831768	2	364,000.00	363,997.66	20-Jul-2007	7.850%	CA - 80.00%	Paid Off - 360	01-Aug-2005
695832477	1	292,400.00	290,438.85	25-Jul-2007	8.200%	VA - 85.00%	Paid Off - 480	01-Sep-2005
695834507	2	545,000.00	541,133.29	31-Jul-2007	8.000%	FL - 79.56%	Paid Off - 480	01-Sep-2005
695842047	1	108,900.00	107,254.73	09-Aug-2007	8.500%	AL - 90.00%	Paid Off - 360	01-Sep-2005
695843516	2	448,000.00	448,000.00	02-Aug-2007	6.900%	AZ - 80.00%	Paid Off - 360	01-Sep-2005
695844381	2	120,978.00	120,066.63	16-Jul-2007	9.950%	GA - 90.00%	Paid Off - 480	01-Aug-2005
695844621	1	164,800.00	164,800.00	09-Aug-2007	6.850%	WA - 80.00%	Paid Off - 360	01-Aug-2005
695844696	2	126,641.00	125,687.02	16-Jul-2007	9.950%	GA - 90.00%	Paid Off - 480	01-Aug-2005
695848465	1	152,000.00	150,539.89	01-Aug-2007	6.900%	OR - 80.00%	Paid Off - 480	01-Sep-2005
695849778	1	164,800.00	164,800.00	24-Jul-2007	8.250%	FL - 80.00%	Paid Off - 360	01-Aug-2005
695850198	1	236,000.00	234,079.73	19-Jul-2007	7.800%	CA - 80.00%	Paid Off - 360	01-Aug-2005
695853366	1	330,000.00	326,437.79	03-Aug-2007	6.600%	CA - 75.69%	Paid Off - 480	01-Sep-2005
695857268	1	230,660.00	226,900.27	10-Aug-2007	8.100%	VA - 95.00%	Paid Off - 360	01-Sep-2005
695859660	1	225,000.00	221,507.04	25-Jul-2007	8.350%	NJ - 75.00%	Paid Off - 360	01-Sep-2005
695859843	1	264,000.00	261,885.10	01-Aug-2007	6.850%	CA - 80.00%	Paid Off - 360	01-Aug-2005
695868364	1	179,600.00	177,492.97	25-Jul-2007	8.450%	WA - 80.00%	Paid Off - 480	01-Aug-2005
695868505	1	108,720.00	108,720.00	24-Jul-2007	8.550%	FL - 80.00%	Paid Off - 360	01-Aug-2005
695868794	1	261,600.00	258,764.50	02-Aug-2007	6.450%	CA - 80.00%	Paid Off - 480	01-Sep-2005
695869164	2	719,200.00	710,135.13	30-Jul-2007	8.050%	OR - 80.00%	Paid Off - 480	01-Aug-2005
695883975	2	749,999.00	732,836.54	14-Aug-2007	8.850%	CA - 64.38%	Paid Off - 360	01-Aug-2005
695884064	1	142,642.00	140,708.65	16-Jul-2007	10.375%	WA - 95.00%	Paid Off - 360	01-Aug-2005
695885459	2	67,500.00	66,655.25	01-Aug-2007	9.200%	PA - 90.00%	Paid Off - 360	01-Oct-2005
695891218	1	118,720.00	117,613.30	08-Aug-2007	7.200%	NV - 80.00%	Paid Off - 480	01-Sep-2005
695891440	1	120,000.00	119,041.82	25-Jul-2007	7.575%	AK - 80.00%	Paid Off - 480	01-Sep-2005
695892208	1	288,000.00	285,719.38	26-Jul-2007	9.800%	CA - 90.00%	Paid Off - 480	01-Aug-2005
695892745	1	245,000.00	240,118.22	31-Jul-2007	7.050%	IL - 87.50%	Paid Off - 360	01-Sep-2005
695893909	2	123,500.00	120,670.75	12-Jul-2007	6.300%	AZ - 95.00%	Paid Off - 360	01-Sep-2005
695894915	1	191,250.00	187,224.13	07-Aug-2007	9.000%	CA - 85.00%	Paid Off - 360	01-Aug-2005
695895300	2	78,280.00	76,835.46	18-Jul-2007	8.350%	PA - 95.00%	Paid Off - 360	01-Sep-2005
695898338	2	96,000.00	92,701.67	07-Aug-2007	10.250%	MD - 80.00%	Paid Off - 360	01-Aug-2005
695899039	1	126,000.00	125,063.80	06-Aug-2007	8.000%	IL - 90.00%	Paid Off - 480	01-Aug-2005
695899518	1	188,700.00	184,124.89	08-Aug-2007	5.990%	GA - 85.00%	Paid Off - 360	01-Sep-2005
695903625	1	363,600.00	356,688.37	02-Aug-2007	7.300%	HI - 90.00%	Paid Off - 360	01-Sep-2005
695904169	2	108,000.00	104,591.01	31-Jul-2007	8.750%	OR - 80.00%	Paid Off - 360	01-Sep-2005

Prepayment Detail Report - Mortgage Loans Prepaid in Full During Current Distribution

Loan Number & Loan Group	Loan Status	Original Principal Balance	Prepayment Amount	Prepayment Date	Current Note Rate	State & LTV at Origination	Type Prepayment & Original Term	First Payment Date
695907576	1	133,200.00	132,211.74	01-Aug-2007	10.200%	CO - 90.00%	Paid Off - 480	01-Aug-2005
695909796	1	320,000.00	313,441.72	07-Aug-2007	6.900%	NJ - 80.00%	Paid Off - 360	01-Sep-2005
695913558	1	78,400.00	77,097.13	10-Aug-2007	8.000%	OK - 80.00%	Paid Off - 360	01-Sep-2005
695914267	1	80,900.00	80,453.80	30-Jul-2007	10.375%	NC - 100.00%	Paid Off - 480	01-Aug-2005
695915348	1	149,600.00	146,129.54	24-Jul-2007	6.300%	CA - 80.00%	Paid Off - 360	01-Sep-2005
695918680	1	209,000.00	207,408.97	01-Aug-2007	7.750%	CT - 95.00%	Paid Off - 480	01-Sep-2005
695922849	1	208,000.00	205,863.04	03-Aug-2007	6.650%	CA - 80.00%	Paid Off - 480	01-Sep-2005
695923375	2	146,040.00	144,747.15	25-Jul-2007	7.200%	WA - 80.00%	Paid Off - 480	01-Sep-2005
695929885	1	266,400.00	263,908.64	25-Jul-2007	7.000%	CA - 80.00%	Paid Off - 480	01-Sep-2005
695935643	2	426,400.00	426,400.00	31-Jul-2007	7.050%	CA - 80.00%	Paid Off - 360	01-Sep-2005
695938472	1	105,600.00	103,609.97	06-Aug-2007	7.350%	UT - 80.00%	Paid Off - 360	01-Sep-2005
695944116	1	115,920.00	114,821.47	09-Aug-2007	6.950%	WA - 80.00%	Paid Off - 480	01-Sep-2005
695946178	1	75,525.00	74,961.00	01-Aug-2007	8.950%	NE - 95.00%	Paid Off - 480	01-Sep-2005
695948521	2	378,000.00	375,768.23	26-Jul-2007	8.650%	NJ - 84.94%	Paid Off - 480	01-Sep-2005
695949131	1	136,000.00	133,390.61	01-Aug-2007	7.250%	MI - 82.42%	Paid Off - 360	01-Sep-2005
695954669	1	132,000.00	129,763.56	14-Aug-2007	7.900%	FL - 80.00%	Paid Off - 360	01-Sep-2005
695958926	2	428,000.00	423,776.43	01-Aug-2007	6.800%	VA - 80.00%	Paid Off - 480	01-Sep-2005
695963603	1	239,400.00	233,701.34	02-Aug-2007	7.650%	CT - 90.00%	Paid Off - 360	01-Sep-2005
695963934	2	200,000.00	196,442.98	14-Aug-2007	8.525%	OR - 80.00%	Paid Off - 360	01-Sep-2005
695964619	1	269,600.00	261,456.69	07-Aug-2007	5.450%	OR - 80.00%	Paid Off - 360	01-Sep-2005
695965616	1	225,000.00	222,749.62	01-Aug-2007	6.750%	AZ - 75.50%	Paid Off - 480	01-Sep-2005
695968982	1	153,000.00	151,868.09	31-Jul-2007	7.850%	CA - 90.00%	Paid Off - 480	01-Sep-2005
695969147	2	85,850.00	84,549.96	18-Jul-2007	8.500%	UT - 85.00%	Paid Off - 360	01-Sep-2005
695969337	1	160,000.00	156,564.33	02-Aug-2007	6.650%	FL - 43.60%	Paid Off - 360	01-Sep-2005
695970970	1	321,750.00	313,074.64	08-Aug-2007	5.400%	WA - 67.74%	Paid Off - 360	01-Sep-2005
695973263	2	185,000.00	182,498.44	08-Aug-2007	9.050%	TX - 100.00%	Paid Off - 360	01-Sep-2005
695973909	2	437,600.00	432,919.74	26-Jul-2007	6.500%	CA - 80.00%	Paid Off - 480	01-Sep-2005
695974725	2	390,000.00	386,253.87	24-Jul-2007	6.900%	CA - 69.40%	Paid Off - 480	01-Sep-2005
695975318	1	324,000.00	320,845.66	27-Jul-2007	6.850%	NJ - 80.00%	Paid Off - 480	01-Sep-2005
695976381	1	320,000.00	319,959.88	07-Aug-2007	6.550%	CA - 80.00%	Paid Off - 360	01-Sep-2005
695976704	1	215,000.00	212,332.74	09-Aug-2007	6.450%	WA - 58.90%	Paid Off - 480	01-Sep-2005
695977553	2	418,500.00	414,743.60	31-Jul-2007	7.150%	CA - 90.00%	Paid Off - 480	01-Sep-2005
695977991	1	118,400.00	117,529.36	09-Aug-2007	8.900%	WA - 80.00%	Paid Off - 480	01-Sep-2005
695978577	1	156,275.00	153,333.35	19-Jul-2007	7.100%	PA - 95.00%	Paid Off - 360	01-Oct-2005
695978775	2	680,000.00	674,058.90	25-Jul-2007	7.250%	CA - 80.00%	Paid Off - 480	01-Sep-2005
695979302	2	207,000.00	201,457.69	13-Aug-2007	6.950%	AZ - 90.00%	Paid Off - 360	01-Sep-2005
695982041	1	144,800.00	143,786.94	01-Aug-2007	8.050%	AZ - 80.00%	Paid Off - 480	01-Sep-2005
695984427	1	175,200.00	173,249.79	01-Aug-2007	6.350%	WA - 73.61%	Paid Off - 480	01-Sep-2005
695986158	1	312,000.00	309,507.94	03-Aug-2007	7.650%	CA - 80.00%	Paid Off - 480	01-Sep-2005
695989889	1	191,160.00	189,025.76	09-Aug-2007	6.450%	OR - 80.00%	Paid Off - 480	01-Sep-2005
695990788	1	132,000.00	130,749.17	31-Jul-2007	6.950%	OR - 80.00%	Paid Off - 480	01-Sep-2005
695991448	1	157,500.00	154,672.89	16-Jul-2007	7.600%	WI - 90.00%	Paid Off - 360	01-Sep-2005

Prepayment Detail Report - Mortgage Loans Prepaid in Full During Current Distribution

Loan Number & Loan Group	Loan Status	Original Principal Balance	Prepayment Amount	Prepayment Date	Current Note Rate	State & LTV at Origination	Type Prepayment & Original Term	First Payment Date
695992115	1	125,600.00	122,952.78	26-Jul-2007	6.800%	WA - 80.00%	Paid Off - 360	01-Sep-2005
696000215	1	132,800.00	132,374.10	02-Aug-2007	6.650%	WA - 80.00%	Paid Off - 360	01-Sep-2005
696004456	2	506,250.00	496,162.91	31-Jul-2007	7.050%	AZ - 75.00%	Paid Off - 360	01-Sep-2005
696004837	2	210,000.00	206,211.46	09-Aug-2007	7.600%	AZ - 70.00%	Paid Off - 360	01-Sep-2005
696008440	1	138,320.00	138,320.00	01-Aug-2007	8.300%	UT - 80.00%	Paid Off - 360	01-Sep-2005
696009711	1	290,000.00	284,329.62	31-Jul-2007	7.150%	FL - 72.50%	Paid Off - 360	01-Sep-2005
696010446	1	230,000.00	226,889.98	26-Jul-2007	9.050%	CT - 100.00%	Paid Off - 360	01-Sep-2005
696010685	1	301,600.00	298,929.95	03-Jul-2007	7.200%	CA - 80.00%	Paid Off - 480	01-Sep-2005
696012376	1	154,800.00	151,318.37	14-Aug-2007	6.400%	AZ - 90.00%	Paid Off - 360	01-Sep-2005
696015221	1	119,920.00	118,752.48	01-Aug-2007	6.850%	IN - 80.00%	Paid Off - 480	01-Sep-2005
696015403	1	188,000.00	186,089.14	14-Aug-2007	6.700%	WA - 80.00%	Paid Off - 480	01-Sep-2005
696015932	2	300,000.00	293,218.87	06-Aug-2007	6.950%	IN - 88.24%	Paid Off - 360	01-Sep-2005
696017664	2	207,000.00	205,380.91	08-Aug-2007	7.650%	WA - 90.00%	Paid Off - 480	01-Sep-2005
696017995	1	64,000.00	62,911.13	31-Jul-2007	7.900%	TX - 80.00%	Paid Off - 360	01-Sep-2005
696022946	1	127,920.00	125,554.91	01-Aug-2007	7.450%	FL - 80.00%	Paid Off - 360	01-Sep-2005
696022995	2	376,000.00	372,123.21	06-Aug-2007	6.650%	CA - 80.00%	Paid Off - 480	01-Sep-2005
696024702	1	120,800.00	119,400.87	24-Jul-2007	6.200%	FL - 80.00%	Paid Off - 480	01-Sep-2005
696026707	1	130,400.00	129,245.23	24-Jul-2007	7.200%	GA - 80.00%	Paid Off - 480	01-Sep-2005
696027648	1	175,000.00	172,393.53	01-Aug-2007	9.150%	AZ - 70.00%	Paid Off - 360	01-Sep-2005
696029271	1	125,600.00	123,001.55	08-Aug-2007	6.850%	KY - 80.00%	Paid Off - 360	01-Sep-2005
696029925	1	95,000.00	93,588.38	14-Aug-2007	7.150%	CO - 84.07%	Paid Off - 480	01-Sep-2005
696033471	1	157,500.00	154,672.89	07-Aug-2007	7.600%	PA - 87.50%	Paid Off - 360	01-Sep-2005
696033505	1	172,200.00	169,138.68	31-Jul-2007	7.650%	AZ - 78.27%	Paid Off - 360	01-Sep-2005
696033877	1	108,000.00	107,249.46	03-Aug-2007	8.100%	FL - 80.00%	Paid Off - 480	01-Sep-2005
696035070	1	244,000.00	239,785.41	13-Jul-2007	7.800%	IL - 80.00%	Paid Off - 360	01-Sep-2005
696035658	1	184,000.00	180,048.73	02-Aug-2007	6.650%	WA - 80.00%	Paid Off - 360	01-Sep-2005
696035872	2	440,000.00	434,904.16	24-Jul-2007	6.200%	CA - 80.00%	Paid Off - 480	01-Sep-2005
696037084	1	260,000.00	254,364.24	31-Jul-2007	6.600%	FL - 80.00%	Paid Off - 360	01-Sep-2005
696040435	1	80,000.00	78,390.96	01-Aug-2007	7.000%	NV - 80.00%	Paid Off - 360	01-Sep-2005
696041870	2	366,320.00	361,166.04	31-Jul-2007	8.850%	MN - 94.90%	Paid Off - 360	01-Sep-2005
696042142	1	150,450.00	148,269.63	18-Jul-2007	8.700%	PA - 85.00%	Paid Off - 360	01-Sep-2005
696044007	1	153,520.00	151,666.06	30-Jul-2007	6.050%	WA - 80.00%	Paid Off - 480	01-Sep-2005
696045632	2	604,000.00	595,387.35	18-Jul-2007	5.400%	CA - 80.00%	Paid Off - 480	01-Sep-2005
696048388	2	54,000.00	53,450.03	31-Jul-2007	10.450%	NE - 90.00%	Paid Off - 360	01-Sep-2005
696048594	1	305,150.00	297,968.67	30-Jul-2007	6.250%	CA - 85.00%	Paid Off - 360	01-Sep-2005
696051515	1	241,680.00	235,933.59	06-Aug-2007	6.100%	IL - 80.00%	Paid Off - 360	01-Sep-2005
696059914	1	114,400.00	113,505.36	25-Jul-2007	7.650%	OR - 80.00%	Paid Off - 480	01-Sep-2005
696061993	1	41,500.00	40,927.52	10-Aug-2007	8.950%	AR - 100.00%	Paid Off - 360	01-Sep-2005
696067701	1	146,200.00	143,525.17	14-Aug-2007	7.500%	UT - 85.00%	Paid Off - 360	01-Sep-2005
696067982	1	320,000.00	316,512.92	31-Jul-2007	6.700%	CA - 88.89%	Paid Off - 480	01-Sep-2005
696068212	1	324,400.00	321,448.68	01-Aug-2007	7.100%	CA - 80.00%	Paid Off - 480	01-Sep-2005
696069129	1	159,120.00	157,463.04	06-Aug-2007	6.600%	FL - 80.00%	Paid Off - 480	01-Sep-2005

Prepayment Detail Report - Mortgage Loans Prepaid in Full During Current Distribution

Loan Number & Loan Group	Loan Status	Original Principal Balance	Prepayment Amount	Prepayment Date	Current Note Rate	State & LTV at Origination	Type Prepayment & Original Term	First Payment Date
696076876	1	89,200.00	86,302.02	14-Aug-2007	8.700%	WY - 80.00%	Paid Off - 360	01-Sep-2005
696081165	1	67,920.00	66,724.08	17-Jul-2007	7.700%	PA - 80.00%	Paid Off - 360	01-Sep-2005
696082973	1	344,000.00	344,000.00	01-Aug-2007	5.950%	CA - 80.00%	Paid Off - 360	01-Sep-2005
696084565	1	132,800.00	131,420.80	31-Jul-2007	6.900%	OR - 80.00%	Paid Off - 480	01-Sep-2005
696085133	1	139,200.00	136,931.10	27-Jul-2007	8.100%	TX - 80.00%	Paid Off - 360	01-Sep-2005
696085190	1	208,000.00	205,891.30	01-Aug-2007	6.700%	WA - 80.00%	Paid Off - 480	01-Sep-2005
696085372	1	378,000.00	374,166.38	06-Aug-2007	6.850%	CA - 90.00%	Paid Off - 480	01-Oct-2005
696086313	2	134,900.00	133,111.99	06-Aug-2007	9.150%	FL - 95.00%	Paid Off - 360	01-Sep-2005
696087964	1	60,000.00	34,097.39	14-Aug-2007	7.200%	TX - 80.00%	Paid Off - 360	01-Sep-2005
696088012	1	44,000.00	43,351.77	27-Jul-2007	8.700%	TX - 80.00%	Paid Off - 360	01-Sep-2005
696091248	1	192,000.00	189,333.75	03-Aug-2007	5.700%	CA - 80.00%	Paid Off - 480	01-Sep-2005
696092253	2	701,000.00	700,658.64	09-Aug-2007	5.700%	CA - 35.05%	Paid Off - 360	01-Sep-2005
696093160	1	121,600.00	120,436.57	03-Aug-2007	7.075%	WA - 80.00%	Paid Off - 480	01-Sep-2005
696094804	1	224,000.00	224,000.00	01-Aug-2007	5.900%	WA - 80.00%	Paid Off - 360	01-Sep-2005
696097922	1	143,200.00	140,376.64	08-Aug-2007	7.150%	FL - 80.00%	Paid Off - 360	01-Sep-2005
696099191	2	206,150.00	202,414.05	07-Aug-2007	7.550%	UT - 95.00%	Paid Off - 360	01-Sep-2005
696099860	1	220,000.00	216,822.51	09-Aug-2007	5.350%	CA - 66.67%	Paid Off - 480	01-Sep-2005
696102128	1	240,000.00	237,599.39	01-Aug-2007	6.750%	CA - 71.64%	Paid Off - 480	01-Sep-2005
696106723	1	281,250.00	276,621.13	17-Jul-2007	8.050%	FL - 90.00%	Paid Off - 360	01-Sep-2005
696107317	1	342,400.00	338,928.83	31-Jul-2007	6.700%	CA - 80.00%	Paid Off - 480	01-Sep-2005
696108430	1	110,500.00	108,591.24	20-Jul-2007	7.800%	AL - 82.46%	Paid Off - 360	01-Sep-2005
696108471	2	737,000.00	722,140.43	13-Aug-2007	6.850%	NY - 82.35%	Paid Off - 360	01-Oct-2005
696109826	1	158,400.00	155,092.29	14-Aug-2007	6.800%	OR - 80.00%	Paid Off - 360	01-Sep-2005
696110105	1	130,800.00	129,382.36	10-Aug-2007	6.450%	TN - 80.00%	Paid Off - 480	01-Sep-2005
696110378	1	105,900.00	104,351.06	17-Jul-2007	8.550%	OH - 100.00%	Paid Off - 360	01-Oct-2005
696112481	1	166,400.00	164,713.22	23-Jul-2007	6.700%	MD - 80.00%	Paid Off - 480	01-Sep-2005
696113216	1	104,800.00	102,972.25	13-Aug-2007	7.750%	CA - 80.00%	Paid Off - 360	01-Sep-2005
696116029	2	124,355.00	122,497.62	01-Aug-2007	8.600%	FL - 95.00%	Paid Off - 360	01-Sep-2005
696116599	1	309,880.00	309,549.33	14-Aug-2007	5.850%	NV - 80.00%	Paid Off - 360	01-Sep-2005
696119825	1	256,480.00	253,419.45	31-Jul-2007	6.100%	CA - 80.00%	Paid Off - 480	01-Sep-2005
696124460	2	130,500.00	129,873.11	31-Jul-2007	9.200%	WI - 90.00%	Paid Off - 480	01-Oct-2005
696124700	1	118,400.00	116,432.26	07-Aug-2007	8.000%	OR - 80.00%	Paid Off - 360	01-Sep-2005
696126630	1	247,600.00	242,766.90	13-Aug-2007	9.400%	VA - 80.00%	Paid Off - 360	01-Aug-2005
696127091	1	92,800.00	90,967.79	01-Aug-2007	7.100%	TN - 80.00%	Paid Off - 360	01-Sep-2005
696127406	1	160,000.00	157,609.11	01-Aug-2007	8.300%	MD - 80.00%	Paid Off - 360	01-Oct-2005
696130210	2	86,000.00	85,408.02	01-Aug-2007	8.150%	CO - 89.58%	Paid Off - 480	01-Sep-2005
696131176	2	133,000.00	131,365.39	31-Jul-2007	9.300%	GA - 100.00%	Paid Off - 360	01-Oct-2005
696135722	2	524,970.00	516,300.34	25-Jul-2007	10.375%	IL - 90.00%	Paid Off - 360	01-Oct-2005
696136233	2	202,500.00	199,356.40	31-Jul-2007	8.350%	PA - 90.00%	Paid Off - 360	01-Sep-2005
696137181	1	208,000.00	207,999.47	14-Aug-2007	6.450%	AZ - 80.00%	Paid Off - 360	01-Oct-2005
696137959	1	104,500.00	101,948.66	02-Aug-2007	7.650%	WV - 95.00%	Paid Off - 360	01-Oct-2005
696141704	1	239,600.00	239,600.00	01-Aug-2007	7.300%	NY - 80.00%	Paid Off - 360	01-Oct-2005

Prepayment Detail Report - Mortgage Loans Prepaid in Full During Current Distribution

Loan Number & Loan Group	Loan Status	Original Principal Balance	Prepayment Amount	Prepayment Date	Current Note Rate	State & LTV at Origination	Type Prepayment & Original Term	First Payment Date
696141894	2	142,500.00	141,289.33	14-Aug-2007	7.350%	TN - 95.00%	Paid Off - 480	01-Sep-2005
696145689	1	214,400.00	212,326.96	13-Aug-2007	6.700%	IL - 80.00%	Paid Off - 480	01-Oct-2005
696147313	1	288,720.00	284,945.84	26-Jul-2007	5.800%	MD - 80.00%	Paid Off - 480	01-Sep-2005
696148469	1	122,075.00	120,683.64	25-Jul-2007	9.900%	TX - 95.00%	Paid Off - 360	01-Oct-2005
696155985	2	636,000.00	636,000.00	06-Aug-2007	5.700%	CA - 80.00%	Paid Off - 360	01-Oct-2005
696166040	2	365,750.00	358,203.95	01-Aug-2007	7.050%	CA - 95.00%	Paid Off - 360	01-Oct-2005
696173939	2	40,000.00	39,794.48	14-Aug-2007	9.850%	IN - 100.00%	Paid Off - 480	01-Oct-2005
696185479	1	75,905.00	74,830.47	31-Jul-2007	9.850%	TX - 95.00%	Paid Off - 360	01-Oct-2005
696199009	2	629,600.00	618,913.42	01-Aug-2007	7.650%	FL - 80.00%	Paid Off - 360	01-Oct-2005
696199215	1	148,500.00	146,586.62	01-Aug-2007	9.050%	TN - 90.00%	Paid Off - 360	01-Oct-2005
696214873	1	255,500.00	253,647.02	08-Aug-2007	7.750%	CA - 89.65%	Paid Off - 480	01-Oct-2005
696334341	1	119,985.00	119,356.63	26-Jul-2007	8.900%	TN - 95.00%	Paid Off - 480	01-Oct-2005
TOTAL		50,316,690.00	49,636,708.14					

Realized Loss Report

COLLATERAL REALIZED LOSSES

	Group 2	Group 1	Total
<u>Current</u>			
Number of Loans Liquidated	14	26	40
Collateral Principal Realized Loss/(Gain) Amount	1,634,527.88	1,909,007.94	3,543,535.82
Collateral Interest Realized Loss/(Gain) Amount	88,595.09	171,840.03	260,435.12
Net Liquidation Proceeds	2,316,808.41	697,914.61	3,014,723.02
<u>Cumulative</u>			
Number of Loans Liquidated	83	166	249
Collateral Realized Loss/(Gain) Amount	8,495,043.28	10,403,567.30	18,898,610.58
Net Liquidation Proceeds	16,672,647.89	11,149,650.21	27,822,298.10

Collateral Loss Severity Approximation by Groups

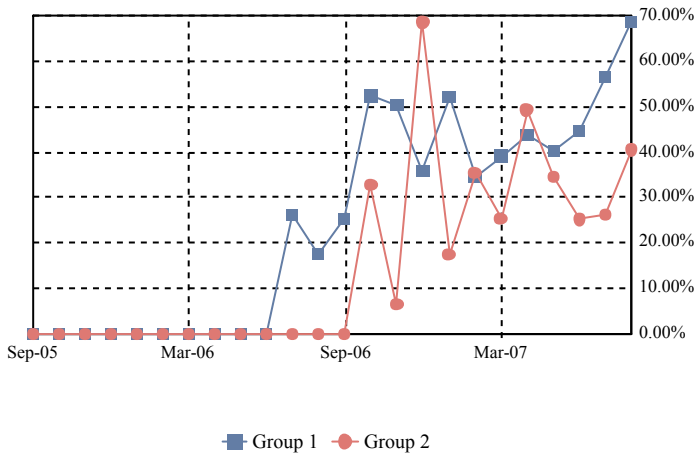

Collateral Loss Severity Approximation

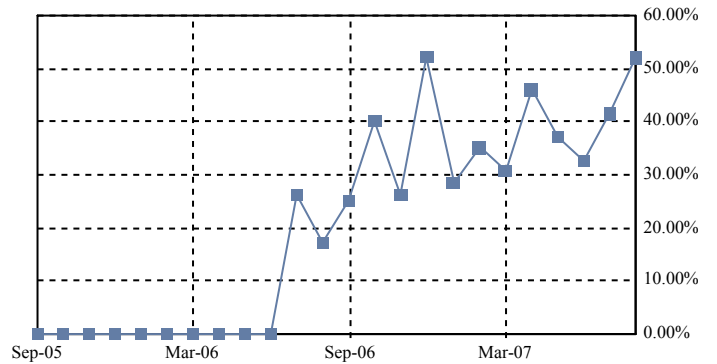

DEFAULT SPEEDS

	Group 2	Group 1	Total
MDR	0.72%	0.34%	0.50%
3 Months Avg MDR	0.62%	0.34%	0.46%
12 Months Avg MDR	0.36%	0.21%	0.27%
Avg MDR Since Cut-off	0.21%	0.13%	0.16%
CDR	8.35%	4.02%	5.86%
3 Months Avg CDR	7.18%	3.99%	5.34%
12 Months Avg CDR	4.26%	2.52%	3.25%
Avg CDR Since Cut-off	2.45%	1.49%	1.90%
SDA	1,742.25%	838.10%	1,221.34%
3 Months Avg SDA Approximation	1,562.79%	868.12%	1,161.74%
12 Months Avg SDA Approximation	1,151.10%	681.59%	878.77%
Avg SDA Since Cut-off Approximation	877.29%	533.12%	677.31%
Loss Severity Approximation for Current Period	40.46%	68.70%	51.97%
3 Months Avg Loss Severity Approximation	31.45%	57.57%	42.82%
12 Months Avg Loss Severity Approximation	33.09%	47.48%	39.59%
Avg Loss Severity Approximation Since Cut-off	33.09%	46.49%	39.27%

CDR by Groups

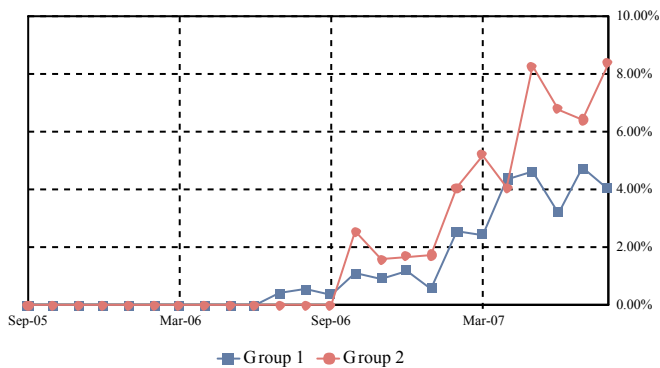

Total CDR

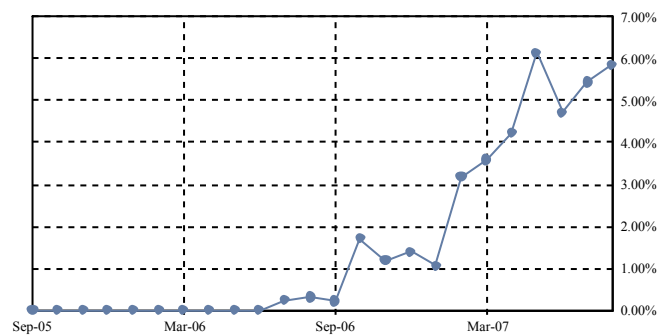

SDA by Groups

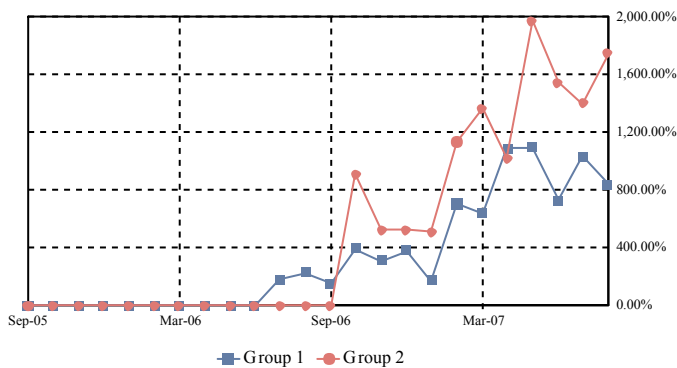

Total SDA

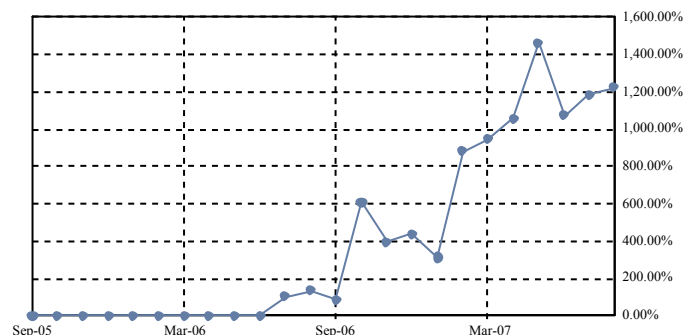

CDR Avg since Cut-Off by Groups

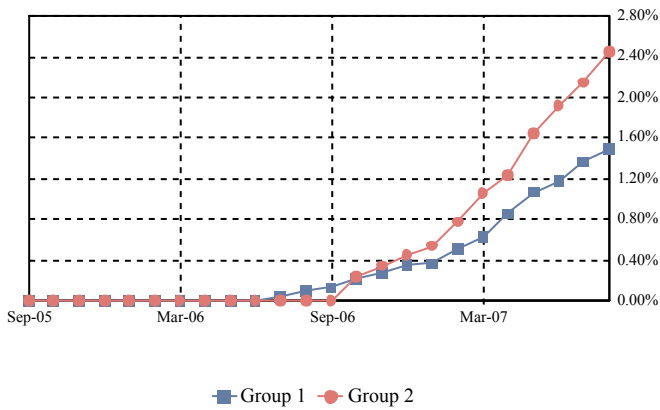

Total CDR Avg since Cut-Off

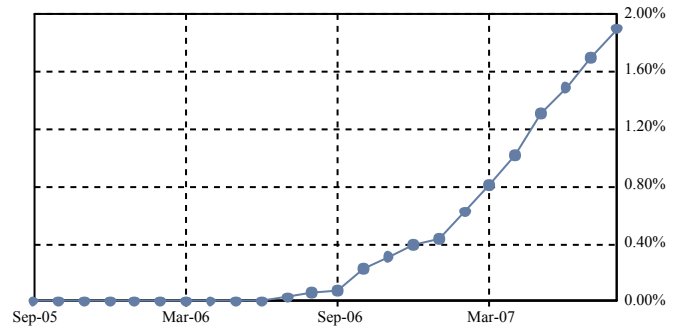

SDA Avg since Cut-Off by Groups

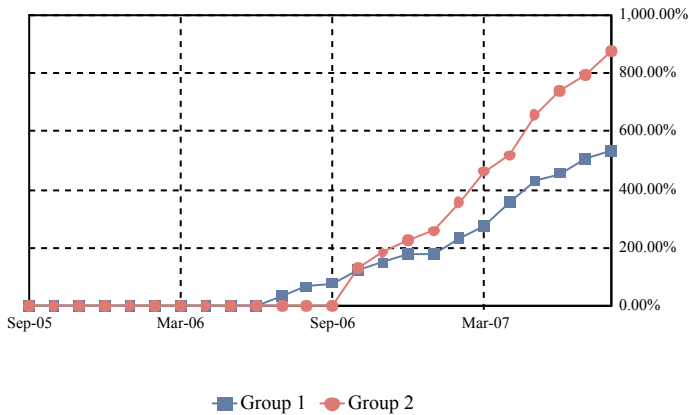

Total SDA Avg since Cut-Off

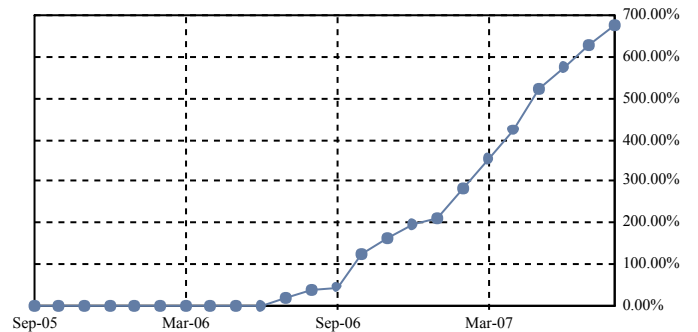

COLLATERAL REALIZED LOSS CALCULATION METHODOLOGY

Monthly Default Rate (MDR): $(\text{Beg Principal Balance of Liquidated Loans}) / (\text{Total Beg Principal Balance})$

Conditional Default Rate (CDR): $1 - ((1 - \text{MDR})^{12})$

SDA Standard Default Assumption: $\text{CDR} / \text{IF}(\text{WAS} < 61, \text{MIN}(30, \text{WAS}) * 0.02\%, \text{MAX}(0.03\%, \text{MIN}(30, \text{WAS}) * 0.02\% - 0.0095\% * (\text{WAS} - 60)))$

Average MDR over period between nth month and mth month (AvgMDR_{n,m}): $[(1 - \text{MDR}_n) * (1 - \text{MDR}_{n+1}) * \dots * (1 - \text{MDR}_m)]^{1 / \text{months in period } n,m}$

Average CDR over period between the nth month and mth month (AvgCDR_{n,m}): $1 - ((1 - \text{AvgMDR}_{n,m})^{12})$

Average SDA Approximation over period between the nth month and mth month:

$\text{AvgCDR}_{n,m} / \text{IF}(\text{Avg WAS}_{n,m} < 61, \text{MIN}(30, \text{Avg WAS}_{n,m}) * 0.02\%, \text{MAX}(0.03\%, \text{MIN}(30, \text{Avg WAS}_{n,m}) * 0.02\% - 0.0095\% * (\text{Avg WAS}_{n,m} - 60)))$

Average WAS_{n,m}: $(\text{WAS}_n + \text{WAS}_{n+1} + \dots + \text{WAS}_m) / (\text{number of months in the period } n,m)$

Loss Severity Approximation for current period: $\text{sum}(\text{Realized Loss Amount}) / \text{sum}(\text{Beg Principal Balance of Liquidated Loans})$

Average Loss Severity Approximation over period between nth month and mth month: $\text{Avg}(\text{Loss Severity}_{n,m})$

Note: Default rates are calculated since deal issue date and include realized gains and additional realized losses and gains from prior periods.

Dates correspond to distribution dates.

Realized Loss Detail Report

Loan Number & Loan Group	Loan Status	Current Note Rate	State & LTV at Origination	Original Term	Prior Principal Balance	Realized Loss/(Gain) Revision	Realized Loss/(Gain)	Cumulative Realized Loss/(Gain)
695592774	1	6.450%	IL - 80.00%	360	281,582.21		129,924.54	129,924.54
695639690	1	8.100%	OH - 90.00%	360	53,078.22		61,352.50	61,352.50
695760868	1	8.350%	LA - 90.00%	360	46,959.55		53,101.78	53,101.78
695809749	1	8.400%	TX - 80.00%	360	70,093.38		17,199.86	17,199.86
695855213	1	9.250%	IN - 90.00%	360	57,739.86		64,090.31	64,090.31
695870188	1	8.750%	CA - 80.00%	480	270,736.36		87,303.77	87,303.77
695879700	1	8.700%	MI - 90.00%	360	35,478.09		44,318.21	44,318.21
695911842	1	7.900%	CO - 90.00%	480	163,028.88		118,917.97	118,917.97
695913590	1	8.600%	MI - 90.00%	360	164,038.91		101,380.95	101,380.95
695923987	1	9.400%	MI - 90.00%	480	71,657.45		105,388.18	105,388.18
695929281	1	9.400%	IL - 90.00%	360	65,760.32		83,038.03	83,038.03
695929935	1	8.750%	MI - 90.00%	360	88,542.26		105,808.68	105,808.68
695953406	1	7.750%	OH - 70.00%	360	41,267.39		37,851.76	37,851.76
695989798	1	9.400%	MI - 90.00%	480	62,700.11		78,229.69	78,229.69
695990549	1	8.650%	MI - 90.00%	480	76,048.43		95,053.30	95,053.30
696014190	1	7.400%	CO - 80.00%	480	92,815.54		46,334.68	46,334.68
696015015	1	7.950%	OH - 90.00%	360	75,216.17		89,191.00	89,191.00
696042134	1	8.600%	IN - 80.00%	480	80,316.21		51,436.56	51,436.56
696046861	1	8.700%	TN - 90.00%	360	54,984.42		65,255.45	65,255.45
696059062	1	8.400%	MN - 80.00%	480	48,967.50		40,591.29	40,591.29
696078815	1	8.850%	MI - 90.00%	360	75,375.54		78,742.99	78,742.99
696105782	1	10.375%	RI - 90.00%	360	222,187.98		85,814.63	85,814.63
696123660	1	8.250%	MO - 90.00%	360	110,654.04		131,698.58	131,698.58
696222223	1	8.700%	MO - 90.00%	360	48,816.35		59,080.05	59,080.05
696244300	1	8.800%	CO - 90.00%	360	164,245.42		55,280.82	55,280.82
696333079	1	8.650%	IL - 90.00%	360	256,471.99		213,960.30	213,960.30
666787247	1		NC - 90.00%	360		Revision	(801.00)	(801.00)
695639112	1		OH - 90.00%	360		Revision	(393.00)	(393.00)
695674580	1		MA - 80.00%	360		Revision	(1,693.00)	(1,693.00)
695685248	1		OH - 100.00%	360		Revision	(1,183.83)	(1,183.83)
695686899	1		MI - 90.00%	360		Revision	(469.39)	(469.39)
695766337	1		MO - 90.00%	360		Revision	(371.00)	(371.00)
695766626	1		MO - 90.00%	360		Revision	1,112.03	1,112.03
695777284	1		FL - 90.00%	360		Revision	9,372.55	9,372.55
695814467	1		HI - 80.00%	480		Revision	(12,071.79)	(12,071.79)
695840355	1		MO - 100.00%	360		Revision	(580.00)	(580.00)
695846014	1		CA - 80.00%	360		Revision	(1,246.90)	(1,246.90)
695849539	1		MI - 85.00%	360		Revision	1,346.40	1,346.40
695867853	1		IL - 95.00%	480		Revision	(62.90)	(62.90)
695884437	1		TX - 85.00%	360		Revision	(473.60)	(473.60)
695893529	1		TN - 95.00%	360		Revision	1,649.81	1,649.81
695917401	1		NV - 80.00%	480		Revision	(2,556.07)	(2,556.07)
695931782	1		MO - 90.00%	360		Revision	(606.00)	(606.00)
695949115	1		MI - 100.00%	360		Revision	(130.60)	(130.60)
695951863	1		TX - 95.00%	360		Revision	(2,946.98)	(2,946.98)
695959429	1		CA - 90.00%	480		Revision	(117.60)	(117.60)
695971093	1		AL - 100.00%	360		Revision	(156.00)	(156.00)
695981100	1		MI - 90.00%	360		Revision	(130.60)	(130.60)
696000504	1		GA - 90.00%	360		Revision	(511.46)	(511.46)
696002971	1		IL - 80.00%	360		Revision	(60.30)	(60.30)
696030352	1		IN - 90.00%	360		Revision	(468.00)	(468.00)
696040252	1		MI - 90.00%	360		Revision	(2,500.00)	(2,500.00)
696041417	1		TN - 90.00%	360		Revision	1,418.34	1,418.34

Asset Backed Certificates

August 27, 2007 Distribution

Loan Number & Loan Group	Loan Status	Current Note Rate	State & LTV at Origination	Original Term	Prior Principal Balance	Realized Loss/(Gain) Revision	Realized Loss/(Gain)	Cumulative Realized Loss/(Gain)
696041912	1		TN - 90.00%	360		Revision	1,120.15	1,120.15
696065549	1		CA - 85.00%	480		Revision	420.06	420.06
696075068	1		CA - 80.00%	480		Revision	2,652.26	2,652.26
696077197	1		WI - 100.00%	480		Revision	(884.00)	(884.00)
696080035	1		CO - 80.00%	480		Revision	(1,038.10)	(1,038.10)
696089036	1		TN - 100.00%	360		Revision	(623.00)	(623.00)
696093665	1		CO - 100.00%	480		Revision	(749.72)	(749.72)
696096783	1		UT - 80.00%	480		Revision	(124.70)	(124.70)
696100031	1		AZ - 90.00%	360		Revision	(1,578.33)	(1,578.33)
696114933	1		TN - 90.00%	360		Revision	239.00	239.00
696152693	1		IN - 90.00%	360		Revision	(750.00)	(750.00)
696178912	1		NM - 100.00%	360		Revision	(235.00)	(235.00)
696180678	1		MO - 90.00%	360		Revision	(1,704.00)	(1,704.00)
696201003	1		NC - 90.00%	360		Revision	(595.32)	(595.32)
696203421	1		MI - 95.00%	360		Revision	(130.60)	(130.60)
696231042	1		CO - 80.00%	360		Revision	(1,279.00)	(1,279.00)
696246529	1		CO - 85.00%	480		Revision	(828.00)	(828.00)
696246958	1		MI - 90.00%	360		Revision	(75.00)	(75.00)
696290378	1		MO - 85.00%	360		Revision	1,296.28	1,296.28
695848549	2	7.450%	IL - 90.00%	360	274,526.08		216,045.26	216,045.26
695883025	2	7.700%	CA - 80.00%	360	601,223.45		163,247.26	163,247.26
695946525	2	8.500%	OH - 90.00%	360	79,778.91		103,349.75	103,349.75
695990986	2	9.400%	MI - 90.00%	480	67,178.77		76,143.96	76,143.96
695994251	2	6.450%	CA - 80.00%	480	633,063.17		162,132.09	162,132.09
696031756	2	7.800%	IL - 95.00%	360	107,450.90		101,992.46	101,992.46
696052992	2	9.650%	MI - 90.00%	360	57,798.63		77,610.71	77,610.71
696083161	2	7.600%	CA - 80.00%	480	436,510.54		67,293.25	67,293.25
696086917	2	6.200%	CA - 80.00%	480	366,110.06		95,344.45	95,344.45
696093947	2	8.950%	MI - 100.00%	360	52,301.73		46,008.28	46,008.28
696141589	2	8.250%	MI - 90.00%	360	141,827.24		175,437.28	175,437.28
696208818	2	8.950%	MI - 85.00%	360	65,344.08		75,840.89	75,840.89
696271410	2	6.300%	CA - 80.00%	360	648,000.00		143,860.59	143,860.59
696340272	2	8.300%	VA - 80.00%	480	508,817.82		226,676.61	226,676.61
695776989	2		MO - 85.00%	480		Revision	2,212.03	2,212.03
695822155	2		GA - 90.00%	360		Revision	2,164.99	2,164.99
695842500	2		MI - 82.08%	360		Revision	(717.76)	(717.76)
695850149	2		MI - 90.00%	360		Revision	(4,000.00)	(4,000.00)
695865337	2		CA - 80.00%	480		Revision	(175.80)	(175.80)
695892802	2		CA - 80.00%	480		Revision	(1,728.76)	(1,728.76)
695939157	2		MO - 90.00%	360		Revision	37.34	37.34
695969113	2		MO - 85.00%	360		Revision	(114.40)	(114.40)
695978114	2		CA - 80.00%	480		Revision	(6,432.18)	(6,432.18)
695980706	2		TN - 95.00%	480		Revision	(133.60)	(133.60)
696024819	2		FL - 90.00%	360		Revision	(959.07)	(959.07)
696041805	2		VA - 80.00%	480		Revision	(2,494.00)	(2,494.00)
696044775	2		IL - 95.00%	360		Revision	(488.48)	(488.48)
696057801	2		CA - 85.00%	480		Revision	(1,746.53)	(1,746.53)
696067115	2		HI - 80.00%	360		Revision	(3,495.00)	(3,495.00)
696086826	2		CA - 90.00%	480		Revision	(142.80)	(142.80)
696104926	2		WA - 95.00%	480		Revision	(2,617.00)	(2,617.00)
696107929	2		MI - 90.00%	360		Revision	(116.00)	(116.00)
696113059	2		CA - 80.00%	360		Revision	(1,695.72)	(1,695.72)
696123421	2		GA - 80.00%	480		Revision	16,377.80	16,377.80

Asset Backed Certificates

August 27, 2007 Distribution

Loan Number & Loan Group	Loan Status	Current Note Rate	State & LTV at Origination	Original Term	Prior Principal Balance	Realized Loss/(Gain) Revision	Realized Loss/(Gain)	Cumulative Realized Loss/(Gain)
696140839	2		GA - 90.00%	360		Revision	(1,193.00)	(1,193.00)
696161728	2		NM - 95.00%	360		Revision	(568.00)	(568.00)
696179894	2		MO - 90.00%	360		Revision	(1,028.60)	(1,028.60)
696198357	2		MI - 90.00%	360		Revision	4,014.42	4,014.42
696221373	2		MI - 80.00%	360		Revision	(499.00)	(499.00)
696225846	2		MI - 90.00%	360		Revision	(679.00)	(679.00)
696228410	2		NE - 75.00%	360		Revision	199.17	199.17
696308741	2		SC - 90.00%	480		Revision	(1,639.12)	(1,639.12)
696320423	2		IL - 80.00%	360		Revision	(201.80)	(201.80)
TOTAL					6,818,693.96		3,803,970.94	3,803,970.94

Triggers and Adj. Cert. Report

TRIGGER EVENTS			
	Group 2	Group 1	Total
Does a Trigger Event Exist? (0=No,1=Yes)			Yes
Has a Stepdown Date Occurred? (0=No,1=Yes)			NO
Has Sequential Trigger Occurred? (0=No,1=Yes)			NO
60+ Day Delinquency Balance (includes all REO and FC)			265,325,402.65
Beginning Stated Principal Balance			1,283,355,274.58
Delinquency Percentage			20.674353%
Offered Subordinate and C Class Certificate Balances			551,728,906.29
Beginning Stated Principal Balance			1,283,355,274.58
Senior Enhancement Percentage			42.991128%
Cummulative Loss Percentage			0.862455%

ADJUSTABLE RATE CERTIFICATE INFORMATION			
<i>SPACE INTENTIONALLY LEFT BLANK</i>			

ADDITIONAL INFORMATION			
	Group 2	Group 1	Total
Current LIBOR Rate			5.320000%
Next LIBOR Rate			0.000000%

Additional Certificate Report

ADDITIONAL CERTIFICATE REPORT						
CLASS	NET WAC Shortfall Prior (1)	Int on Prior SF (2)	Curr NET WAC SF (3)	Total NET WAC SF (1+2+3)	NET WAC Shortfall Paid	NET WAC Shortfall UnPaid
I-A1	\$0.00	\$0.00	\$0.00	\$0.00	\$0.00	\$0.00
I-A2	\$0.00	\$0.00	\$0.00	\$0.00	\$0.00	\$0.00
I-A3	\$0.00	\$0.00	\$0.00	\$0.00	\$0.00	\$0.00
I-A4	\$0.00	\$0.00	\$0.00	\$0.00	\$0.00	\$0.00
II-A1	\$0.00	\$0.00	\$0.00	\$0.00	\$0.00	\$0.00
II-A2A	\$0.00	\$0.00	\$0.00	\$0.00	\$0.00	\$0.00
II-A2B	\$0.00	\$0.00	\$0.00	\$0.00	\$0.00	\$0.00
II-A3	\$0.00	\$0.00	\$0.00	\$0.00	\$0.00	\$0.00
M-1	\$0.00	\$0.00	\$0.00	\$0.00	\$0.00	\$0.00
M-2	\$0.00	\$0.00	\$0.00	\$0.00	\$0.00	\$0.00
M-3	\$0.00	\$0.00	\$0.00	\$0.00	\$0.00	\$0.00
M-4	\$0.00	\$0.00	\$0.00	\$0.00	\$0.00	\$0.00
M-5	\$0.00	\$0.00	\$0.00	\$0.00	\$0.00	\$0.00
M-6	\$0.00	\$0.00	\$0.00	\$0.00	\$0.00	\$0.00
M-7	\$5,806.02	\$36.03	\$12,896.38	\$18,738.43	\$0.00	\$18,738.43
M-8	\$27,206.02	\$176.32	\$16,497.97	\$43,880.31	\$0.00	\$43,880.31
M-9	\$47,454.99	\$318.42	\$21,304.90	\$69,078.31	\$0.00	\$69,078.31
B-1	\$80,358.33	\$576.04	\$29,411.79	\$110,346.16	\$0.00	\$110,346.16
B-2	\$80,358.33	\$576.04	\$29,411.79	\$110,346.16	\$0.00	\$110,346.16

ADDITIONAL CERTIFICATE REPORT

CLASS	Next PTR					
REMIC1	0.130%					
R-1	0.290%					
I-A3	0.390%					
I-A4	0.235%					
II-A1	0.100%					
II-A2A	0.140%					
II-A2B	0.260%					
II-A3	0.330%					
M-1	0.430%					
M-2	0.470%					
M-3	0.480%					
M-4	0.620%					
M-5	0.700%					
M-6	0.740%					
M-7	1.450%					
M-8	1.750%					
M-9	2.000%					
B-1	2.500%					
B-2	2.500%					
C	0.000%					
P	0.000%					
R	0.000%					
R-4	0.000%					
FM-RES-IO	0.000%					
R-CX	0.000%					
R-PX	0.000%					