

External Parties

Seller
IndyMac Bank

Servicer(s)
IndyMac Bank

Underwriter(s)
UBS Securities

Swap Counterparty
Bear Stearns Fin. Products.Inc

Table of Contents

	Page
1. Certificate Payment Report	2
2. Collection Account Report	5
3. Credit Enhancement Report	7
4. Collateral Report	8
5. Delinquency Report	11
6. REO Report	14
7. Foreclosure Report	16
8. Prepayment Report	27
9. Prepayment Detail Report	32
10. Realized Loss Report	35
11. Triggers and Adj. Cert. Report	39
12. Additional Certificate Report	40
13. Other Related Information	41

Total Number of Pages 41

Dates

Cut-Off Date: March 01, 2007

Close Date: March 13, 2007

First Distribution Date: April 25, 2007

Distribution Date: December 26, 2007

Record Date: November 30, 2007
December 24, 2007

Determination Date: December 18, 2007

Contacts

Jennifer Hermansader
Administrator
(714) 247-6258
Jennifer.Vandyne@db.com

Address:
1761 East St. Andrew Place, Santa Ana, CA 92705

Factor Information: (800) 735-7777
Main Phone Number: (714) 247-6000

<https://tss.sfs.db.com/investpublic>

Certificate Payment Report

Current Period Distribution -									
Class	Class Type	Original Face Value	Prior Principal Balance	Interest	Principal	Total Distribution	Realized Loss	Deferred Interest	Current Principal Balance
			(1)	(2)	(3)	(4)=(2)+(3)	(5)	(6)	(7)=(1)-(3)-(5)+(6)
1A	FLT,STEP	274,933,000.00	250,096,349.39	1,043,891.74	3,339,066.00	4,382,957.74	0.00	0.00	246,757,283.39
2A-1	FLT,STEP	340,333,000.00	258,841,568.69	1,060,980.80	11,562,073.77	12,623,054.57	0.00	0.00	247,279,494.92
2A-2	FLT,STEP	154,803,000.00	154,803,000.00	642,271.20	0.00	642,271.20	0.00	0.00	154,803,000.00
2A-3	FLT,STEP	154,129,000.00	154,129,000.00	645,896.84	0.00	645,896.84	0.00	0.00	154,129,000.00
2A-4A	FLT,STEP	57,801,000.00	57,801,000.00	246,075.72	0.00	246,075.72	0.00	0.00	57,801,000.00
2A-4B	FLT,STEP	14,451,000.00	14,451,000.00	63,087.65	0.00	63,087.65	0.00	0.00	14,451,000.00
M-1	FLT,STEP	48,750,000.00	48,750,000.00	209,980.47	0.00	209,980.47	0.00	0.00	48,750,000.00
M-2	FLT,STEP	60,450,000.00	60,450,000.00	267,428.28	0.00	267,428.28	0.00	0.00	60,450,000.00
M-3	FLT,STEP	21,450,000.00	21,450,000.00	100,792.66	0.00	100,792.66	0.00	0.00	21,450,000.00
M-4	FLT,STEP	26,000,000.00	26,000,000.00	130,839.58	0.00	130,839.58	0.00	0.00	26,000,000.00
M-5	FLT,STEP	22,100,000.00	22,100,000.00	113,055.31	0.00	113,055.31	0.00	0.00	22,100,000.00
M-6	FLT,STEP	13,650,000.00	13,650,000.00	70,965.78	0.00	70,965.78	0.00	0.00	13,650,000.00
M-7	FLT,STEP	17,550,000.00	17,550,000.00	99,285.47	0.00	99,285.47	0.00	0.00	17,550,000.00
M-8	FLT,STEP	11,700,000.00	11,700,000.00	66,190.31	0.00	66,190.31	0.00	0.00	11,700,000.00
M-9	FLT,STEP	15,600,000.00	15,600,000.00	88,253.75	0.00	88,253.75	0.00	0.00	15,600,000.00
M-10	FLT,STEP	20,800,000.00	20,800,000.00	117,671.67	0.00	117,671.67	0.00	0.00	20,800,000.00
M-11	FLT,STEP	14,300,000.00	14,300,000.00	80,899.27	0.00	80,899.27	0.00	0.00	14,300,000.00
P	FLT,STEP	100.00	100.00	133,683.97	0.00	133,683.97	0.00	0.00	100.00
C	FLT,STEP	31,199,900.00	31,200,000.00	2,568,933.75	0.00	2,568,933.75	0.00	0.00	31,200,000.00
R	FLT,STEP	0.00	0.00	0.00	0.00	0.00	0.00	0.00	0.00
Total		1,300,000,000.00	1,193,672,018.08	7,750,184.22	14,901,139.77	22,651,323.99	0.00	0.00	1,178,770,878.31

Interest Accrual Detail				Current Period Factor Information per \$1,000 of Original Face Value						
Class	Period Starting	Period Ending	Method	Cusip	Orig. Principal (with Notional) Balance	Prior Principal Balance	Interest	Principal	Total Distribution	Current Principal Balance
					(1)	(1)	(2)	(3)	(4)=(2)+(3)	(5)
1A	11/26/07	12/25/07	A-Act/360	43710BAA4	274,933,000.00	909.662897	3.796895	12.145017	15.941912	897.517880
2A-1	11/26/07	12/25/07	A-Act/360	43710BAB2	340,333,000.00	760.553836	3.117478	33.972826	37.090304	726.581010
2A-2	11/26/07	12/25/07	A-Act/360	43710BAC0	154,803,000.00	1,000.000000	4.148958	0.000000	4.148958	1,000.000000
2A-3	11/26/07	12/25/07	A-Act/360	43710BAD8	154,129,000.00	1,000.000000	4.190625	0.000000	4.190625	1,000.000000
2A-4A	11/26/07	12/25/07	A-Act/360	43710BAE6	57,801,000.00	1,000.000000	4.257292	0.000000	4.257292	1,000.000000
2A-4B	11/26/07	12/25/07	A-Act/360	43710BAS5	14,451,000.00	1,000.000000	4.365625	0.000000	4.365625	1,000.000000
M-1	11/26/07	12/25/07	A-Act/360	43710BAF3	48,750,000.00	1,000.000000	4.307292	0.000000	4.307292	1,000.000000
M-2	11/26/07	12/25/07	A-Act/360	43710BAG1	60,450,000.00	1,000.000000	4.423958	0.000000	4.423958	1,000.000000
M-3	11/26/07	12/25/07	A-Act/360	43710BAH9	21,450,000.00	1,000.000000	4.698959	0.000000	4.698959	1,000.000000
M-4	11/26/07	12/25/07	A-Act/360	43710BAJ5	26,000,000.00	1,000.000000	5.032292	0.000000	5.032292	1,000.000000
M-5	11/26/07	12/25/07	A-Act/360	43710BAK2	22,100,000.00	1,000.000000	5.115625	0.000000	5.115625	1,000.000000
M-6	11/26/07	12/25/07	A-Act/360	43710BAL0	13,650,000.00	1,000.000000	5.198958	0.000000	5.198958	1,000.000000
M-7	11/26/07	12/25/07	A-Act/360	43710BAM8	17,550,000.00	1,000.000000	5.657292	0.000000	5.657292	1,000.000000
M-8	11/26/07	12/25/07	A-Act/360	43710BAN6	11,700,000.00	1,000.000000	5.657291	0.000000	5.657291	1,000.000000
M-9	11/26/07	12/25/07	A-Act/360	43710BAP1	15,600,000.00	1,000.000000	5.657292	0.000000	5.657292	1,000.000000
M-10	11/26/07	12/25/07	A-Act/360	43710BAQ9	20,800,000.00	1,000.000000	5.657292	0.000000	5.657292	1,000.000000
M-11	11/26/07	12/25/07	A-Act/360	43710BAR7	14,300,000.00	1,000.000000	5.657292	0.000000	5.657292	1,000.000000
P	11/25/07	12/24/07	A-30/360	IN07S1401	100.00	1,000.000000	1,336,839.700000	0.000000	1,336,839.700000	1,000.000000
C	11/25/07	12/24/07	A-30/360	IN07S1402	31,199,900.00	1,000.003205	82.337884	0.000000	82.337884	1,000.003205
R	11/25/07	12/24/07	A-30/360	IN07S1403	0.00	0.000000	0.000000	0.000000	0.000000	0.000000

Distribution to Date -									
Class	Original Face Value	Interest	Unscheduled Principal	Scheduled Principal	Total Principal	Total Distribution	Realized Loss	Deferred Interest	Current Principal Balance
	(1)	(2)	(3)	(4)	(5)=(3)+(4)	(6)=(2)+(5)	(7)	(8)	(9)=(1)-(5)-(7)+(8)
1A	274,933,000.00	11,463,894.71	26,966,619.16	1,209,097.45	28,175,716.61	39,639,611.32	0.00	0.00	246,757,283.39
2A-1	340,333,000.00	12,867,668.24	89,090,691.85	3,962,813.23	93,053,505.08	105,921,173.32	0.00	0.00	247,279,494.92
2A-2	154,803,000.00	6,693,042.78	0.00	0.00	0.00	6,693,042.78	0.00	0.00	154,803,000.00
2A-3	154,129,000.00	6,725,553.40	0.00	0.00	0.00	6,725,553.40	0.00	0.00	154,129,000.00
2A-4A	57,801,000.00	2,559,189.71	0.00	0.00	0.00	2,559,189.71	0.00	0.00	57,801,000.00
2A-4B	14,451,000.00	654,859.69	0.00	0.00	0.00	654,859.69	0.00	0.00	14,451,000.00
M-1	48,750,000.00	2,181,848.78	0.00	0.00	0.00	2,181,848.78	0.00	0.00	48,750,000.00
M-2	60,450,000.00	2,773,196.50	0.00	0.00	0.00	2,773,196.50	0.00	0.00	60,450,000.00
M-3	21,450,000.00	1,040,665.47	0.00	0.00	0.00	1,040,665.47	0.00	0.00	21,450,000.00
M-4	26,000,000.00	1,344,612.68	0.00	0.00	0.00	1,344,612.68	0.00	0.00	26,000,000.00
M-5	22,100,000.00	1,160,600.79	0.00	0.00	0.00	1,160,600.79	0.00	0.00	22,100,000.00
M-6	13,650,000.00	727,761.67	0.00	0.00	0.00	727,761.67	0.00	0.00	13,650,000.00
M-7	17,550,000.00	1,012,913.57	0.00	0.00	0.00	1,012,913.57	0.00	0.00	17,550,000.00
M-8	11,700,000.00	675,275.71	0.00	0.00	0.00	675,275.71	0.00	0.00	11,700,000.00
M-9	15,600,000.00	900,367.61	0.00	0.00	0.00	900,367.61	0.00	0.00	15,600,000.00
M-10	20,800,000.00	1,200,490.14	0.00	0.00	0.00	1,200,490.14	0.00	0.00	20,800,000.00
M-11	14,300,000.00	825,336.98	0.00	0.00	0.00	825,336.98	0.00	0.00	14,300,000.00
P	100.00	894,150.67	0.00	0.00	0.00	894,150.67	0.00	0.00	100.00
C	31,199,900.00	21,711,784.18	0.00	0.00	0.00	21,711,784.18	0.00	100.00	31,200,000.00
R	0.00	0.00	0.00	0.00	0.00	0.00	0.00	0.00	0.00
Total	1,300,000,000.00	77,413,213.28	116,057,311.01	5,171,910.68	121,229,221.69	198,642,434.97	0.00	100.00	1,178,770,878.31

Interest Detail -									
Class	Pass Through Rate	Prior Principal (with Notional) Balance	Accrued Interest	Non-Supported Interest SF	Prior Unpaid Interest	Unscheduled Interest Adjustment	Optimal Interest	Paid or Deferred Interest	Current Unpaid Interest
			(1)	(2)	(3)	(4)	(5)=(1)-(2)+(3)+(4)	(6)	(7)=(5)-(6)
1A	5.00875%	250,096,349.39	1,043,891.74	0.00	0.00	0.00	1,043,891.74	1,043,891.74	0.00
2A-1	4.91875%	258,841,568.69	1,060,980.80	0.00	0.00	0.00	1,060,980.80	1,060,980.80	0.00
2A-2	4.97875%	154,803,000.00	642,271.20	0.00	0.00	0.00	642,271.20	642,271.20	0.00
2A-3	5.02875%	154,129,000.00	645,896.84	0.00	0.00	0.00	645,896.84	645,896.84	0.00
2A-4A	5.10875%	57,801,000.00	246,075.72	0.00	0.00	0.00	246,075.72	246,075.72	0.00
2A-4B	5.23875%	14,451,000.00	63,087.65	0.00	0.00	0.00	63,087.65	63,087.65	0.00
M-1	5.16875%	48,750,000.00	209,980.47	0.00	0.00	0.00	209,980.47	209,980.47	0.00
M-2	5.30875%	60,450,000.00	267,428.28	0.00	0.00	0.00	267,428.28	267,428.28	0.00
M-3	5.63875%	21,450,000.00	100,792.66	0.00	0.00	0.00	100,792.66	100,792.66	0.00
M-4	6.03875%	26,000,000.00	130,839.58	0.00	0.00	0.00	130,839.58	130,839.58	0.00
M-5	6.13875%	22,100,000.00	113,055.31	0.00	0.00	0.00	113,055.31	113,055.31	0.00
M-6	6.23875%	13,650,000.00	70,965.78	0.00	0.00	0.00	70,965.78	70,965.78	0.00
M-7	6.78875%	17,550,000.00	99,285.47	0.00	0.00	0.00	99,285.47	99,285.47	0.00
M-8	6.78875%	11,700,000.00	66,190.31	0.00	0.00	0.00	66,190.31	66,190.31	0.00
M-9	6.78875%	15,600,000.00	88,253.75	0.00	0.00	0.00	88,253.75	88,253.75	0.00
M-10	6.78875%	20,800,000.00	117,671.67	0.00	0.00	0.00	117,671.67	117,671.67	0.00
M-11	6.78875%	14,300,000.00	80,899.27	0.00	0.00	0.00	80,899.27	80,899.27	0.00
P	0.00000%	100.00	0.00	0.00	0.00	0.00	0.00	133,683.97	0.00
C	98.80514%	31,200,000.00	0.00	978.55	0.00	0.00	-978.55	2,568,933.75	0.00
R	0.00000%	0.00	0.00	0.00	0.00	0.00	0.00	0.00	0.00
Total		1,193,672,018.08	5,047,566.50	978.55	0.00	0.00	5,046,587.95	7,750,184.22	0.00

Collection Account Report

SUMMARY			
	Group 2	Group 1	Total
Principal Collections	11,508,094.82	3,323,477.16	14,831,571.98
Principal Withdrawals	0.00	0.00	0.00
Principal Other Accounts	0.00	0.00	0.00
TOTAL NET PRINCIPAL	11,508,094.82	3,323,477.16	14,831,571.98
Interest Collections	5,763,435.94	2,239,196.97	8,002,632.91
Interest Withdrawals	0.00	0.00	0.00
Interest Other Accounts	92,115.39	41,568.58	-21,742.67
Interest Fees	(111,636.48)	(49,501.75)	(161,138.23)
TOTAL NET INTEREST	5,632,059.68	2,187,692.33	7,819,752.01
TOTAL AVAILABLE FUNDS FOR DISTRIBUTION	17,140,154.50	5,511,169.49	22,651,323.99

PRINCIPAL - COLLECTIONS			
	Group 2	Group 1	Total
Scheduled Principal Received	393,367.76	173,554.37	566,922.13
Prepayments In Full	10,985,509.05	3,152,698.11	14,138,207.16
Curtailments	25,518.47	(2,775.32)	22,743.15
Liquidations	0.00	69,567.79	69,567.79
Insurance Principal	0.00	0.00	0.00
Repurchased Principal Amounts	103,699.54	0.00	103,699.54
Other Principal	0.00	0.00	0.00
Total Realized Loss Of Principal	0.00	(69,567.79)	(69,567.79)
Delinquent Principal	(265,110.96)	(108,281.57)	(373,392.53)
Advanced Principal	265,110.96	108,281.57	373,392.53
TOTAL PRINCIPAL COLLECTED	11,508,094.82	3,323,477.16	14,831,571.98

PRINCIPAL - WITHDRAWALS			
<i>SPACE INTENTIONALLY LEFT BLANK</i>			

PRINCIPAL - OTHER ACCOUNTS			
	Group 2	Group 1	Total
TOTAL OTHER ACCOUNTS PRINCIPAL	0.00	0.00	0.00

INTEREST - COLLECTIONS			
	Group 2	Group 1	Total
Scheduled Interest	6,018,098.61	2,339,084.30	8,357,182.91
Liquidation Interest	0.00	500.02	500.02
Repurchased Interest	658.92	0.00	658.92
Insurance Interest	0.00	0.00	0.00
Other Interest	0.00	0.00	0.00
Relief Act Interest Shortfalls	(302.83)	(675.72)	(978.55)
Prepayment Interest Shortfalls	(6,411.51)	(3,960.17)	(10,371.68)
Compensating Interest	6,411.51	3,960.17	10,371.68
Delinquent Interest	(4,225,845.20)	(1,541,542.42)	(5,767,387.62)
Interest Advanced	3,978,144.96	1,451,525.46	5,429,670.42
Interest Loss	7,318.52	9,694.67	17,013.19
TOTAL INTEREST COLLECTED	5,763,435.94	2,239,196.97	8,002,632.91

INTEREST - WITHDRAWALS			
	Group 2	Group 1	Total
Non Recoverable Advance	0.00	0.00	0.00
Servicing Advance	0.00	0.00	0.00
TOTAL INTEREST WITHDRAWALS	0.00	0.00	0.00

INTEREST - OTHER ACCOUNTS			
	Group 2	Group 1	Total
Prepayment Charges	92,115.39	41,568.58	133,683.97
Withdrawal from Interest Coverage Account	0.00	0.00	0.00
Reserve Fund Investment Income			0.00
Payments to and from the Supplemental Interest Trust			0.00
a) Interest Rate Swap Receipt			4,346,273.49
b) Interest Rate Swap Payment			(4,501,700.13)
c) Swap Termination Payment			0.00
TOTAL INTEREST OTHER ACCOUNTS	92,115.39	41,568.58	-21,742.67

INTEREST FEES			
	Group 2	Group 1	Total
Current Servicing Fees	110,561.70	49,084.44	159,646.14
Current Trustee Fees	1,074.79	417.30	1,492.09
Current PMI Fees	0.00	0.00	0.00
TOTAL INTEREST OTHER FEES	111,636.48	49,501.75	161,138.23

Credit Enhancement Report

ACCOUNTS

EXCESS RESERVE ACCOUNT	
Beginning Account Balance	0.00
Account Deposit	0.00
Account Payment Due	0.00
Account Withdrawal	0.00
Ending Account Balance	0.00
SUPPLEMENTAL INTEREST TRUST	
Beginning Account Balance	0.00
Account Deposit	-155,426.64
Account Payment Due	0.00
Account Withdrawal	(155,426.64)
Ending Account Balance	0.00

INSURANCE
<i>SPACE INTENTIONALLY LEFT BLANK</i>

STRUCTURAL FEATURES	Group 2	Group 1	Total
Overcollateralized Amount - Prior Period			31,200,000.00
Current Period Principal Realized Loss			69,567.79
Overcollateralized Amount - After Current Losses			31,130,432.21
Net Monthly Excess Cashflow			2,638,501.54
Overcollateralization Increase Amount			69,567.79
Overcollateralization Release Amount			0.00
Overcollateralization Amount - Ending			31,200,000.00
Required Overcollateralized Amount			31,200,000.00
Overcollateralization Deficiency Amount			0.00
Credit Enhancement Percentage			25.7455%

Collateral Report

COLLATERAL			
	Group 2	Group 1	Total
<u>Loan Count:</u>			
Original	4,591	1,927	6,518
Prior	4,217	1,804	6,021
Prefunding	0	0	0
Scheduled Paid Offs	0	0	0
Full Voluntary Prepayments	(54)	(15)	(69)
Repurchases	(1)	0	(1)
Liquidations	0	(1)	(1)
Current	4,162	1,788	5,950
<u>Principal Balance:</u>			
Original	941,225,181.97	358,436,455.13	1,299,661,637.10
Prior	859,828,650.34	333,843,367.74	1,193,672,018.08
Prefunding	0.00	0.00	0.00
Scheduled Principal	(393,367.76)	(173,554.37)	(566,922.13)
Partial Prepayments	(25,518.47)	2,775.32	(22,743.15)
Full Voluntary Prepayments	(10,985,509.05)	(3,152,698.11)	(14,138,207.16)
Repurchases	(103,699.54)	0.00	(103,699.54)
Liquidations	0.00	(69,567.79)	(69,567.79)
Current	848,320,555.52	330,450,322.79	1,178,770,878.31

PREFUNDING			
	Group 2	Group 1	Total
Prefunding Beginning Balance	0.00	0.00	0.00
Prefunding Delivery Amount	0.00	0.00	0.00
Prefund Release to Certificate Holders	0.00	0.00	0.00
Prefunding Ending Balance	0.00	0.00	0.00

Current Principal Balance by Groups

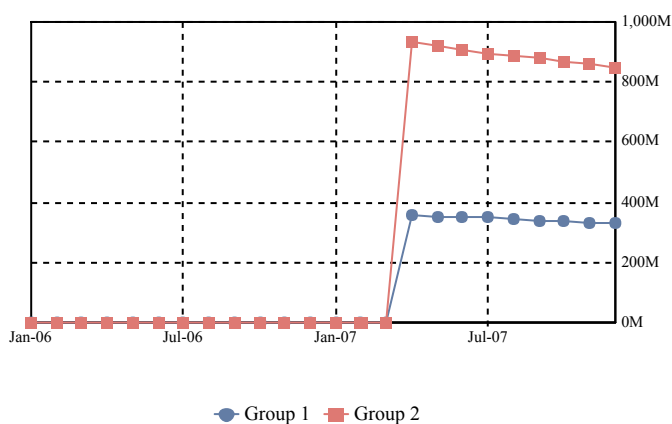

Total Current Principal Balance

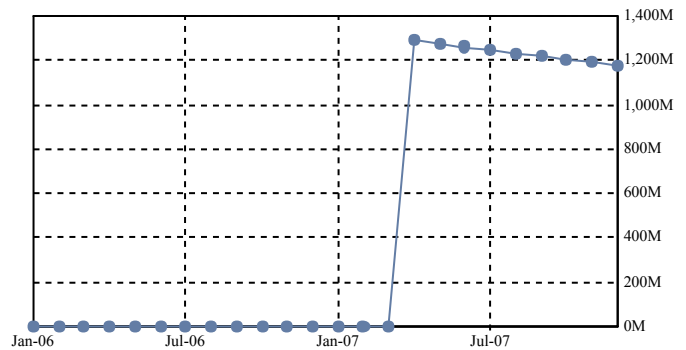

CHARACTERISTICS

	Group 2	Group 1	Total
Weighted Average Coupon Original	8.42026%	8.42502%	8.42157%
Weighted Average Coupon Prior	8.40011%	8.41167%	8.40334%
Weighted Average Coupon Current	8.39994%	8.40964%	8.40265%
Weighted Average Months to Maturity Original	360	357	359
Weighted Average Months to Maturity Prior	353	350	352
Weighted Average Months to Maturity Current	352	349	351
Weighted Avg Remaining Amortization Term Original	385	396	388
Weighted Avg Remaining Amortization Term Prior	379	388	382
Weighted Avg Remaining Amortization Term Current	378	387	381
Weighted Average Seasoning Original	2.40	2.17	2.34
Weighted Average Seasoning Prior	9.37	9.16	9.31
Weighted Average Seasoning Current	10.37	10.16	10.31

Weighted Average Coupon by Groups

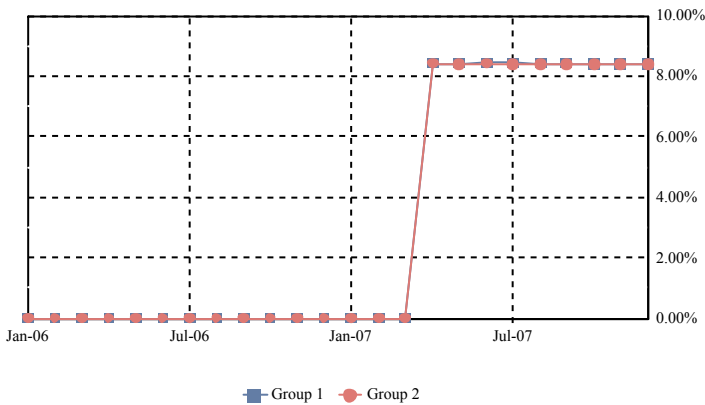

Total Weighted Average Coupon

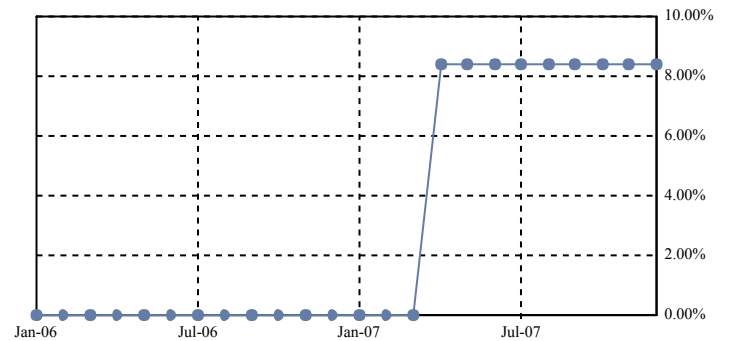

Weighted Average Amortization Term by Groups

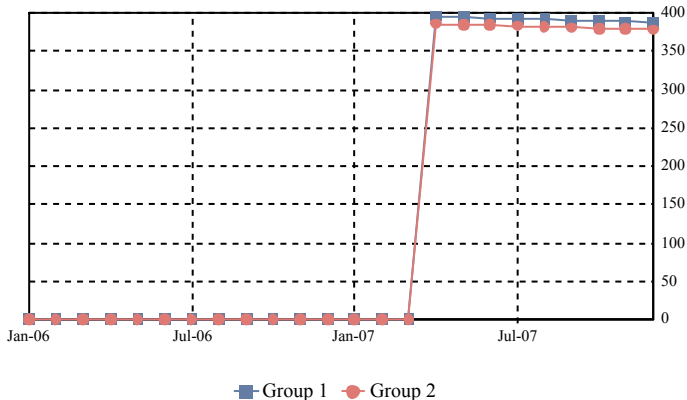

Total Weighted Average Amortization Term

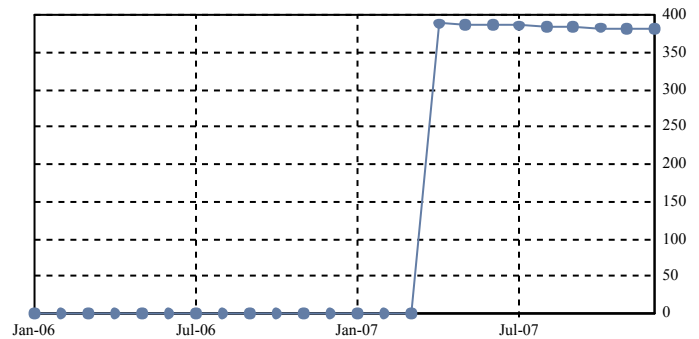

ARM CHARACTERISTICS

	Group 2	Group 1	Total
Weighted Average Margin Original	5.87602%	6.00665%	5.91227%
Weighted Average Margin Prior	5.87924%	6.01439%	5.91709%
Weighted Average Margin Current	5.88112%	6.01345%	5.91823%
Weighted Average Max Rate Original	14.40848%	14.37743%	14.39986%
Weighted Average Max Rate Prior	14.38247%	14.36947%	14.37883%
Weighted Average Max Rate Current	14.38150%	14.36934%	14.37809%
Weighted Average Min Rate Original	5.87147%	6.01959%	5.91257%
Weighted Average Min Rate Prior	5.87631%	6.02733%	5.91860%
Weighted Average Min Rate Current	5.87754%	6.02651%	5.91932%
Weighted Average Cap Up Original	1.25625%	1.26441%	1.25851%
Weighted Average Cap Up Prior	1.25724%	1.26637%	1.25980%
Weighted Average Cap Up Current	1.25646%	1.26638%	1.25924%
Weighted Average Cap Down Original	1.25625%	1.26441%	1.25851%
Weighted Average Cap Down Prior	1.25724%	1.26637%	1.25980%
Weighted Average Cap Down Current	1.25646%	1.26638%	1.25924%

SERVICING FEES & ADVANCES

	Group 2	Group 1	Total
Current Servicing Fees	110,561.70	49,084.44	159,646.14
Delinquent Servicing Fees	247,700.24	90,016.96	337,717.20
TOTAL SERVICING FEES	358,261.95	139,101.41	497,363.36
Compensating Interest	(6,411.51)	(3,960.17)	(10,371.68)
Delinquent Servicing Fees	(247,700.24)	(90,016.96)	(337,717.20)
COLLECTED SERVICING FEES	110,561.71	45,124.28	149,274.47
Total Advanced Interest	3,978,144.96	1,451,525.46	5,429,670.42
Total Advanced Principal	265,110.96	108,281.57	373,392.53
Aggregate Advances with respect to this Distribution	4,243,255.92	1,559,807.03	5,803,062.95

ADDITIONAL COLLATERAL INFORMATION

	Group 2	Group 1	Total
Prepayment Interest Shortfall (PPIS)	6,411.51	3,960.17	10,371.68
Compensating Interest	(6,411.51)	(3,960.17)	(10,371.68)
Net Prepayment Interest Shortfall	0.00	0.00	0.00
Weighted Average Net Mortgage Rate	7.860677%	7.866089%	7.862190%

Delinquency Report

TOTAL		< 1 PAYMENT	1 PAYMENT	2 PAYMENTS	3+ PAYMENTS	TOTAL
DELINQUENT	Balance		78,202,162.09	39,542,475.23	20,029,897.28	137,774,534.60
	% Balance		6.63%	3.35%	1.70%	11.69%
	# Loans		394	204	101	699
	% # Loans		6.62%	3.43%	1.70%	11.75%
FORECLOSURE	Balance	462,618.04	0.00	4,718,569.55	97,343,198.97	102,524,386.56
	% Balance	0.04%	0.00%	0.40%	8.26%	8.70%
	# Loans	2	0	22	450	474
	% # Loans	0.03%	0.00%	0.37%	7.56%	7.97%
BANKRUPTCY	Balance	838,594.06	504,497.89	0.00	9,505,535.33	10,848,627.28
	% Balance	0.07%	0.04%	0.00%	0.81%	0.92%
	# Loans	7	3	0	57	67
	% # Loans	0.12%	0.05%	0.00%	0.96%	1.13%
REO	Balance	0.00	0.00	0.00	12,954,707.70	12,954,707.70
	% Balance	0.00%	0.00%	0.00%	1.10%	1.10%
	# Loans	0	0	0	57	57
	% # Loans	0.00%	0.00%	0.00%	0.96%	0.96%
TOTAL	Balance	1,301,212.10	78,706,659.98	44,261,044.78	139,833,339.28	264,102,256.14
	% Balance	0.11%	6.68%	3.75%	11.86%	22.40%
	# Loans	9	397	226	665	1,297
	% # Loans	0.15%	6.67%	3.80%	11.18%	21.80%

1 or 2 Payments Delinquent

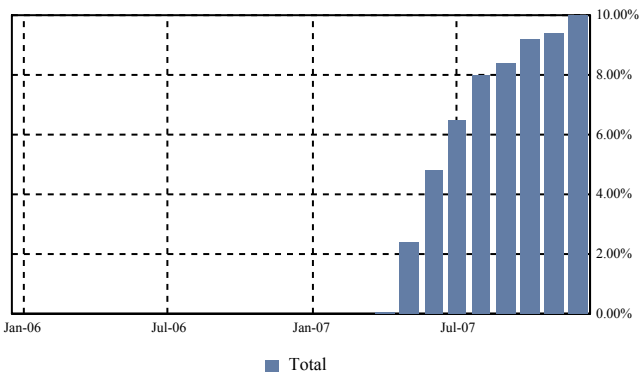

3 or More Payments Delinquent

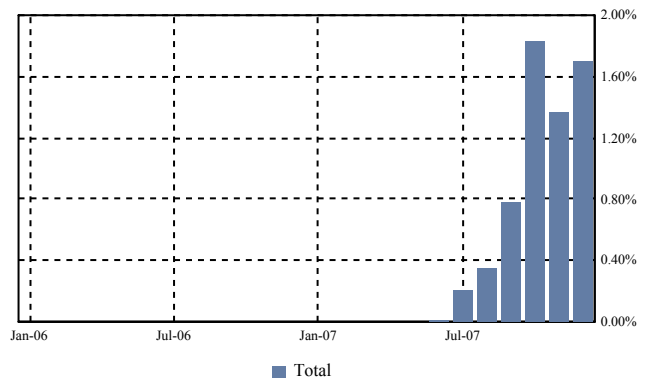

Total Foreclosure

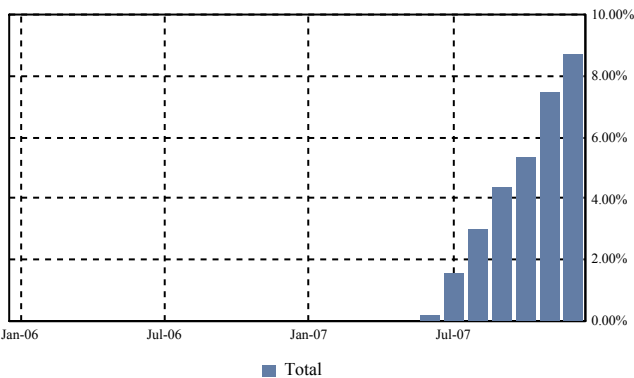

Total Bankruptcy and REO

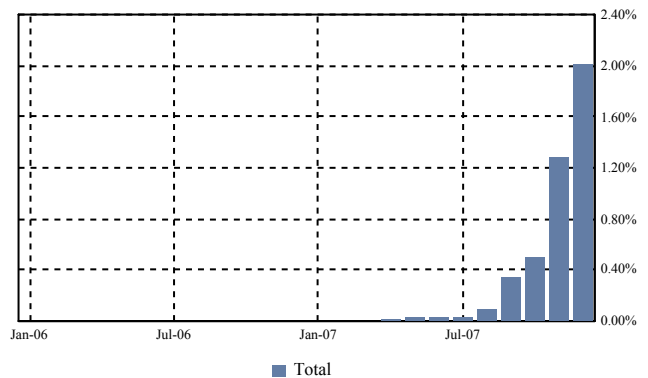

GROUP 1

		< 1 PAYMENT	1 PAYMENT	2 PAYMENTS	3+ PAYMENTS	TOTAL
DELINQUENT	Balance		26,791,159.87	9,994,286.76	5,991,200.43	42,776,647.06
	% Balance		8.11%	3.02%	1.81%	12.94%
	# Loans		135	57	31	223
	% # Loans		7.55%	3.19%	1.73%	12.47%
FORECLOSURE	Balance	0.00	0.00	1,606,353.91	22,503,261.63	24,109,615.54
	% Balance	0.00%	0.00%	0.49%	6.81%	7.30%
	# Loans	0	0	8	113	121
	% # Loans	0.00%	0.00%	0.45%	6.32%	6.77%
BANKRUPTCY	Balance	211,806.98	404,869.90	0.00	2,628,256.64	3,244,933.52
	% Balance	0.06%	0.12%	0.00%	0.80%	0.98%
	# Loans	3	2	0	20	25
	% # Loans	0.17%	0.11%	0.00%	1.12%	1.40%
REO	Balance	0.00	0.00	0.00	2,631,132.75	2,631,132.75
	% Balance	0.00%	0.00%	0.00%	0.80%	0.80%
	# Loans	0	0	0	14	14
	% # Loans	0.00%	0.00%	0.00%	0.78%	0.78%
TOTAL	Balance	211,806.98	27,196,029.77	11,600,640.67	33,753,851.45	72,762,328.87
	% Balance	0.06%	8.23%	3.51%	10.21%	22.02%
	# Loans	3	137	65	178	383
	% # Loans	0.17%	7.66%	3.64%	9.96%	21.42%

1 or 2 Payments Delinquent

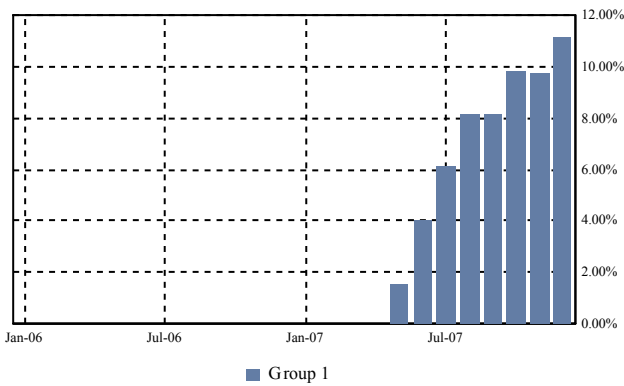

3 or More Payments Delinquent

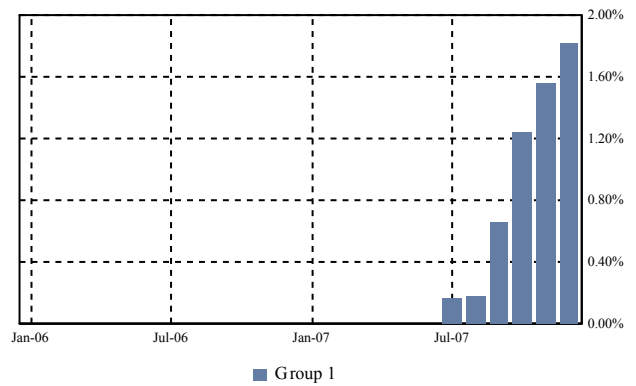

Total Foreclosure

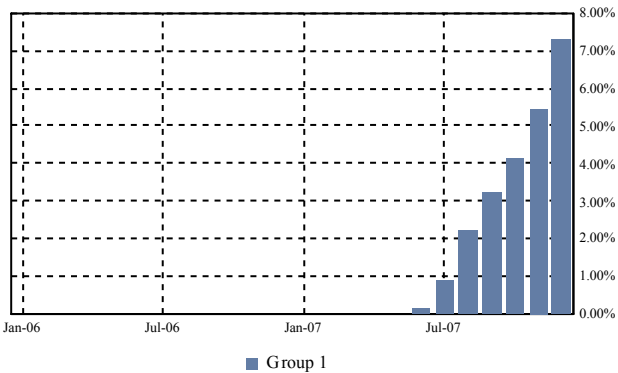

Total Bankruptcy and REO

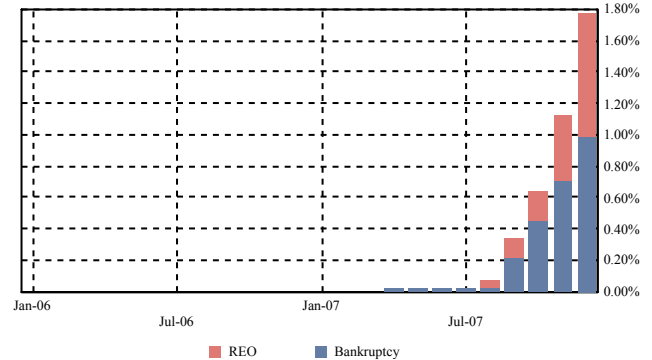

GROUP 2

		< 1 PAYMENT	1 PAYMENT	2 PAYMENTS	3+ PAYMENTS	TOTAL
DELINQUENT	Balance		51,411,002.22	29,548,188.47	14,038,696.85	94,997,887.54
	% Balance		6.06%	3.48%	1.65%	11.20%
	# Loans		259	147	70	476
	% # Loans		6.22%	3.53%	1.68%	11.44%
FORECLOSURE	Balance	462,618.04	0.00	3,112,215.64	74,839,937.34	78,414,771.02
	% Balance	0.05%	0.00%	0.37%	8.82%	9.24%
	# Loans	2	0	14	337	353
	% # Loans	0.05%	0.00%	0.34%	8.10%	8.48%
BANKRUPTCY	Balance	626,787.08	99,627.99	0.00	6,877,278.69	7,603,693.76
	% Balance	0.07%	0.01%	0.00%	0.81%	0.90%
	# Loans	4	1	0	37	42
	% # Loans	0.10%	0.02%	0.00%	0.89%	1.01%
REO	Balance	0.00	0.00	0.00	10,323,574.95	10,323,574.95
	% Balance	0.00%	0.00%	0.00%	1.22%	1.22%
	# Loans	0	0	0	43	43
	% # Loans	0.00%	0.00%	0.00%	1.03%	1.03%
TOTAL	Balance	1,089,405.12	51,510,630.21	32,660,404.11	106,079,487.83	191,339,927.27
	% Balance	0.13%	6.07%	3.85%	12.50%	22.56%
	# Loans	6	260	161	487	914
	% # Loans	0.14%	6.25%	3.87%	11.70%	21.96%

1 or 2 Payments Delinquent

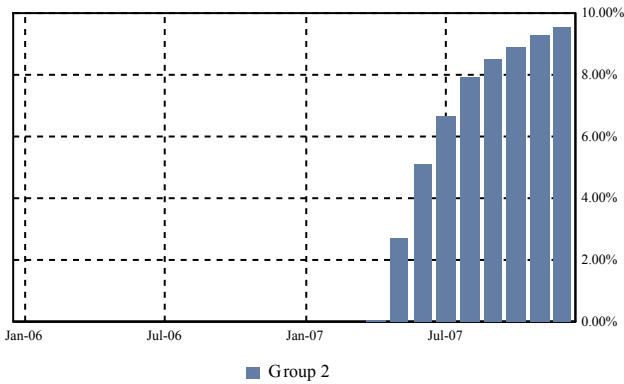

3 or More Payments Delinquent

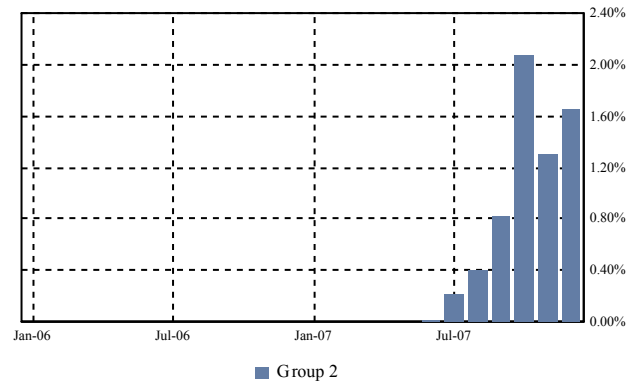

Total Foreclosure

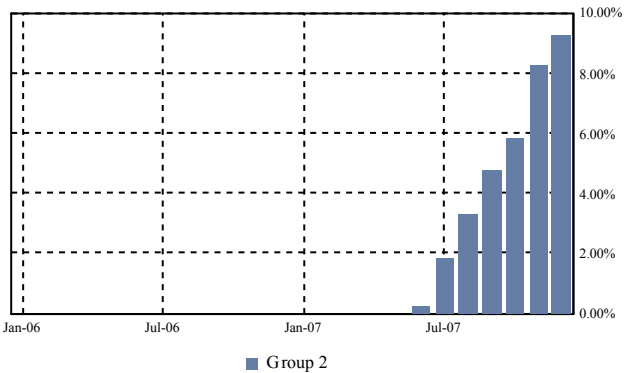

Total Bankruptcy and REO

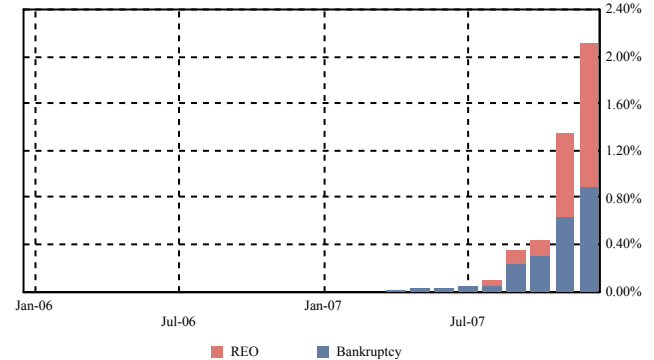

REO Report

Loan Number & Loan Group	Original Principal Balance	Stated Principal Balance	Paid to Date	Current Note Rate	State & LTV at Origination	Original Term	First Payment Date
Became REO Property this Period:							
****473 2	63,200.00	62,371.94	01-May-2007	7.875%	AL - 80.00%	360	01-Jul-2006
*****137 1	171,000.00	170,601.68	01-Mar-2007	9.750%	NV - 90.00%	360	01-Dec-2006
*****454 2	186,500.00	184,892.99	01-May-2007	7.500%	DC - 74.60%	360	01-Feb-2007
*****221 1	210,000.00	209,131.85	01-Feb-2007	10.500%	GA - 100.00%	360	01-Mar-2007
*****630 2	48,750.00	48,554.33	01-Feb-2007	12.125%	OK - 75.00%	360	01-Feb-2007
*****493 2	52,700.00	52,525.57	01-Jun-2007	12.000%	TN - 85.00%	360	01-Feb-2007
*****993 1	293,400.00	293,400.00	01-Jun-2007	7.875%	AL - 87.80%	360	01-Apr-2007
*****311 2	432,000.00	432,000.00	01-Feb-2007	8.950%	CA - 80.00%	360	01-Jan-2007
*****826 1	361,250.00	361,250.00	01-Mar-2007	8.875%	CA - 85.00%	360	01-Feb-2007
*****498 2	467,500.00	466,478.57	01-Jun-2007	9.375%	VA - 85.00%	360	01-Feb-2007
*****282 1	108,000.00	107,438.64	01-Jun-2007	8.875%	GA - 88.53%	360	01-Apr-2007
*****076 2	300,000.00	299,406.43	01-Apr-2007	9.375%	VA - 100.00%	360	01-Mar-2007
*****484 2	530,000.00	527,578.04	01-Mar-2007	9.500%	CA - 92.50%	360	01-Apr-2007
*****461 2	360,000.00	359,313.71	01-Feb-2007	9.500%	RI - 100.00%	360	01-Mar-2007
*****809 2	360,000.00	358,898.78	01-Feb-2007	7.875%	FL - 80.00%	360	01-Mar-2007
*****386 2	242,250.00	241,046.69	01-Mar-2007	9.625%	FL - 95.00%	360	01-Mar-2007
*****051 2	390,000.00	389,357.91	01-Mar-2007	9.625%	CA - 100.00%	360	01-Apr-2007
*****621 2	399,000.00	399,000.00	01-Mar-2007	8.875%	CA - 95.00%	360	01-Apr-2007
*****552 2	321,300.00	320,770.92	01-Jun-2007	9.625%	VA - 90.00%	360	01-Apr-2007
*****432 2	234,400.00	233,548.32	01-Mar-2007	6.875%	NV - 80.00%	360	01-Apr-2007
*****312 1	112,500.00	112,056.53	01-Apr-2007	9.625%	LA - 75.00%	360	01-May-2007
TOTAL	5,643,750.00	5,629,622.90					
Became REO Property in a Prior Period:							
****443 2	44,600.00	43,995.86	01-Feb-2007	7.750%	GA - 74.96%	360	01-Jul-2006
****227 2	121,700.00	121,012.34	01-May-2007	9.900%	AL - 73.76%	360	01-Feb-2007
*****351 2	408,000.00	408,000.00	01-Feb-2007	7.125%	CA - 80.00%	360	01-Oct-2006
*****355 1	97,000.00	96,354.03	01-May-2007	9.125%	TX - 100.00%	360	01-Jan-2007
*****887 1	209,000.00	207,853.37	01-Feb-2007	9.625%	GA - 100.00%	360	01-Feb-2007
*****302 2	62,050.00	61,681.06	01-Feb-2007	8.750%	MD - 85.00%	360	01-Mar-2007
*****112 1	107,338.00	106,867.52	01-May-2007	11.125%	MO - 100.00%	360	01-Jan-2007
*****016 2	312,695.00	310,841.54	01-Mar-2007	9.250%	GA - 100.00%	360	01-Feb-2007
*****982 2	224,100.00	223,295.27	01-Feb-2007	11.625%	MD - 90.00%	360	01-Feb-2007
*****321 2	220,000.00	218,883.65	01-Feb-2007	10.000%	GA - 100.00%	360	01-Feb-2007
*****678 2	630,000.00	628,926.08	01-Feb-2007	9.875%	AZ - 90.00%	360	01-Mar-2007
*****164 2	176,500.00	175,714.89	01-Feb-2007	10.625%	CA - 69.90%	360	01-Feb-2007
*****606 2	237,500.00	236,747.21	01-Feb-2007	7.750%	CA - 95.00%	360	01-Mar-2007
*****324 2	192,000.00	190,895.46	01-Mar-2007	8.375%	AZ - 80.00%	360	01-Apr-2007
*****279 1	382,500.00	380,113.61	01-Feb-2007	9.000%	CA - 85.00%	360	01-Feb-2007
*****062 2	151,200.00	150,277.88	01-Feb-2007	8.625%	TX - 80.00%	360	01-Mar-2007
*****295 2	150,000.00	149,350.23	01-Apr-2007	10.750%	GA - 100.00%	360	01-Feb-2007
*****492 2	180,000.00	178,982.94	01-Feb-2007	9.000%	CA - 58.07%	360	01-Mar-2007
*****595 2	200,000.00	199,343.28	01-Mar-2007	7.625%	GA - 80.00%	360	01-Mar-2007

Loan Number & Loan Group	Original Principal Balance	Stated Principal Balance	Paid to Date	Current Note Rate	State & LTV at Origination	Original Term	First Payment Date
*****963 2	36,000.00	35,835.47	01-Mar-2007	9.500%	LA - 90.00%	360	01-Apr-2007
*****153 2	76,500.00	76,078.69	01-Feb-2007	9.125%	NC - 90.00%	360	01-Mar-2007
*****312 2	395,000.00	393,874.94	01-Feb-2007	8.125%	CA - 100.00%	360	01-Mar-2007
*****186 2	300,000.00	298,914.57	01-Feb-2007	11.125%	CA - 62.50%	360	01-Mar-2007
*****151 1	165,000.00	164,708.03	01-Feb-2007	9.750%	GA - 100.00%	360	01-Mar-2007
*****818 2	194,400.00	193,530.18	01-Feb-2007	10.125%	AL - 90.00%	360	01-Mar-2007
*****759 2	115,000.00	114,606.76	01-Apr-2007	10.875%	TX - 100.00%	360	01-Apr-2007
*****104 1	124,615.00	124,232.32	01-Mar-2007	11.375%	TX - 100.00%	360	01-Apr-2007
*****325 1	155,000.00	154,745.48	01-Apr-2007	10.000%	GA - 100.00%	360	01-Mar-2007
*****840 2	81,000.00	80,610.20	01-Mar-2007	9.250%	NC - 90.00%	360	01-Apr-2007
*****785 1	143,000.00	142,379.69	01-Apr-2007	9.750%	TX - 100.00%	360	01-Apr-2007
*****417 2	182,000.00	181,164.01	01-Feb-2007	10.000%	CA - 59.67%	360	01-Mar-2007
*****124 2	144,200.00	143,558.55	01-Mar-2007	10.625%	NH - 70.00%	360	01-Feb-2007
*****792 2	585,000.00	581,959.53	01-Apr-2007	8.875%	MD - 100.00%	360	01-Apr-2007
*****467 2	150,000.00	149,332.17	01-Mar-2007	9.625%	GA - 100.00%	360	01-Apr-2007
*****995 2	232,400.00	232,400.00	01-Mar-2007	9.250%	GA - 100.00%	360	01-Apr-2007
*****314 2	168,750.00	168,017.99	01-Mar-2007	9.750%	TN - 90.00%	360	01-Apr-2007
TOTAL	7,354,048.00	7,325,084.80					
TOTAL	12,997,798.00	12,954,707.70					

Foreclosure Report

Loan Number & Loan Group	Original Principal Balance	Stated Principal Balance	Paid to Date	Current Note Rate	State & LTV at Origination	Original Term	First Payment Date
Became Foreclosure Property this Period:							
****344 2	438,000.00	421,948.84	01-Jul-2007	7.625%	MD - 85.88%	360	01-Dec-2006
****167 2	248,500.00	248,500.00	01-Aug-2007	7.250%	AZ - 70.00%	360	01-Jul-2006
****436 2	58,400.00	57,634.77	01-May-2007	7.875%	AL - 80.00%	360	01-Jul-2006
****478 2	61,600.00	60,792.87	01-May-2007	7.875%	AL - 80.00%	360	01-Jul-2006
*****159 2	238,500.00	231,903.37	01-Jul-2007	8.750%	CA - 90.00%	360	01-Feb-2007
*****609 1	168,800.00	167,998.32	01-Jul-2007	10.750%	WA - 80.00%	360	01-Jan-2007
*****679 2	220,500.00	219,104.82	01-Jul-2007	9.375%	CA - 70.00%	360	01-Jan-2007
*****690 1	370,000.00	366,564.79	01-Jul-2007	7.000%	FL - 73.71%	360	01-Feb-2007
*****482 2	45,000.00	44,836.64	01-Jul-2007	12.000%	NJ - 36.89%	360	01-Jan-2007
*****982 1	210,315.00	209,669.09	01-Jul-2007	11.375%	NY - 54.63%	360	01-Apr-2007
*****506 1	265,000.00	263,518.30	01-Jul-2007	10.375%	NY - 61.63%	360	01-Dec-2006
*****019 2	137,900.00	137,391.34	01-Jul-2007	11.500%	MD - 70.00%	360	01-Feb-2007
*****981 2	51,850.00	51,486.96	01-Jul-2007	9.125%	IA - 85.00%	360	01-Feb-2007
*****407 1	194,950.00	193,817.60	01-Jul-2007	10.200%	FL - 84.76%	360	01-Jan-2007
*****558 1	171,000.00	170,154.69	01-Jul-2007	10.125%	WI - 90.00%	360	01-Feb-2007
*****523 1	161,100.00	160,714.50	01-Jul-2007	9.375%	FL - 90.00%	360	01-Jan-2007
*****019 2	79,100.00	78,781.56	01-Jul-2007	10.625%	TX - 100.00%	360	01-Mar-2007
*****691 2	175,500.00	173,777.46	01-Aug-2007	10.500%	IL - 75.00%	360	01-Apr-2007
*****158 1	114,000.00	113,365.67	01-Feb-2007	10.000%	IA - 87.69%	360	01-Jan-2007
*****064 1	320,000.00	317,496.51	01-Jul-2007	7.875%	VA - 76.46%	360	01-Feb-2007
*****517 2	450,000.00	446,454.81	01-Jul-2007	7.625%	NY - 90.00%	360	01-Mar-2007
*****476 2	89,250.00	88,785.17	01-May-2007	9.875%	SC - 85.00%	360	01-Feb-2007
*****189 2	200,700.00	199,329.56	01-Jul-2007	8.875%	GA - 90.00%	360	01-Feb-2007
*****657 2	120,000.00	119,209.59	01-Jul-2007	8.750%	NC - 80.00%	360	01-Feb-2007
*****030 2	150,000.00	149,411.64	01-Jul-2007	7.375%	NH - 66.67%	360	01-Feb-2007
*****605 2	121,500.00	120,850.42	01-Jul-2007	9.750%	SC - 90.00%	360	01-Feb-2007
*****804 1	103,500.00	102,886.47	01-Jul-2007	9.250%	LA - 90.00%	360	01-Feb-2007
*****606 2	208,800.00	208,089.94	01-May-2007	11.875%	PA - 69.14%	360	01-Feb-2007
*****652 2	81,600.00	81,184.00	01-Jul-2007	9.500%	OH - 80.00%	360	01-Mar-2007
*****482 1	324,000.00	322,348.32	01-Jul-2007	9.500%	CA - 88.77%	360	01-Mar-2007
*****293 2	56,000.00	55,771.88	01-Jul-2007	10.875%	TX - 100.00%	360	01-Mar-2007
*****149 1	137,000.00	136,778.02	01-Jul-2007	10.375%	FL - 100.00%	360	01-Feb-2007
*****088 2	140,000.00	139,137.11	01-Aug-2007	9.375%	MN - 42.18%	360	01-Feb-2007
*****544 1	225,250.00	224,165.99	01-Jul-2007	9.250%	FL - 85.00%	360	01-Apr-2007
*****192 2	66,500.00	66,160.98	01-Jul-2007	9.500%	MI - 95.00%	360	01-Mar-2007
*****985 1	306,000.00	305,423.87	01-Jul-2007	9.875%	FL - 87.43%	360	01-Feb-2007
*****594 2	343,440.00	341,681.47	01-Jul-2007	6.375%	NY - 80.00%	360	01-Feb-2007
*****276 2	68,000.00	67,530.47	01-Jul-2007	8.500%	FL - 85.00%	360	01-Feb-2007
*****716 1	165,600.00	165,060.41	01-Jul-2007	8.000%	IL - 90.00%	360	01-Feb-2007
*****865 2	277,990.00	277,665.80	01-Jul-2007	11.125%	FL - 100.00%	360	01-Mar-2007
*****456 2	60,000.00	59,644.29	01-Jul-2007	9.250%	TX - 76.92%	360	01-Feb-2007
*****202 1	127,350.00	126,575.55	01-Jul-2007	9.125%	KY - 90.00%	360	01-Feb-2007
*****259 1	92,150.00	91,755.49	01-Jul-2007	9.875%	OH - 97.00%	360	01-Apr-2007

Loan Number & Loan Group	Original Principal Balance	Stated Principal Balance	Paid to Date	Current Note Rate	State & LTV at Origination	Original Term	First Payment Date
*****912 1	266,900.00	265,188.01	01-Jun-2007	8.375%	PA - 85.00%	360	01-Mar-2007
*****873 2	206,000.00	206,000.00	01-Aug-2007	7.500%	FL - 80.00%	360	01-Mar-2007
*****925 2	100,000.00	99,769.83	01-Jul-2007	8.500%	FL - 80.00%	360	01-Apr-2007
*****499 2	142,500.00	141,914.75	01-Jul-2007	11.000%	ID - 95.00%	360	01-Feb-2007
*****581 2	70,000.00	69,691.72	01-Jul-2007	11.250%	FL - 68.63%	360	01-Feb-2007
*****638 1	256,000.00	255,039.09	01-Jul-2007	7.500%	MD - 80.00%	360	01-Feb-2007
*****777 2	155,000.00	154,081.19	01-Jul-2007	9.250%	CA - 55.36%	360	01-Feb-2007
*****293 1	198,000.00	197,627.15	01-Jul-2007	9.875%	CA - 88.00%	360	01-Feb-2007
*****977 1	266,000.00	264,998.69	01-Aug-2007	7.500%	CT - 87.21%	360	01-Feb-2007
*****976 2	39,000.00	38,862.66	01-Jul-2007	11.250%	MI - 60.00%	360	01-Mar-2007
*****869 2	156,900.00	156,661.03	01-Aug-2007	10.250%	FL - 100.00%	360	01-Mar-2007
*****119 2	86,500.00	80,603.20	01-Jul-2007	11.990%	MI - 67.05%	360	01-Feb-2007
*****696 2	161,000.00	160,448.03	01-Jun-2007	11.375%	IL - 70.00%	360	01-Mar-2007
*****066 2	322,000.00	321,362.97	01-Jul-2007	9.375%	CA - 100.00%	360	01-Mar-2007
*****588 2	51,000.00	50,883.13	01-Jul-2007	8.875%	OH - 85.00%	360	01-Mar-2007
*****003 1	246,500.00	245,306.95	01-Aug-2007	9.750%	MI - 85.00%	360	01-Mar-2007
*****145 1	117,500.00	117,016.25	01-Jul-2007	10.000%	TX - 89.35%	360	01-Apr-2007
*****943 2	175,000.00	174,060.66	01-Jul-2007	9.250%	NJ - 70.00%	360	01-Mar-2007
*****296 2	185,250.00	184,957.03	01-Jul-2007	10.125%	FL - 95.00%	360	01-Mar-2007
*****417 2	184,000.00	182,629.53	01-Aug-2007	7.625%	MD - 64.56%	360	01-Mar-2007
*****299 2	148,150.00	143,500.06	01-Jul-2007	9.250%	FL - 83.70%	360	01-Apr-2007
*****161 1	61,200.00	60,779.54	01-Jul-2007	8.125%	IN - 85.00%	360	01-Mar-2007
*****664 1	265,000.00	263,123.61	01-Jul-2007	8.375%	NJ - 89.83%	360	01-Feb-2007
*****411 1	134,000.00	132,807.69	01-Aug-2007	7.625%	WV - 70.53%	360	01-Mar-2007
*****359 2	247,500.00	246,888.95	01-Aug-2007	8.625%	NY - 75.00%	360	01-Mar-2007
*****961 1	220,000.00	219,963.00	01-Jul-2007	8.000%	WA - 80.00%	360	01-Apr-2007
*****556 2	176,000.00	167,677.09	01-Jul-2007	11.000%	NJ - 46.93%	360	01-Mar-2007
*****765 2	157,500.00	156,986.80	01-Aug-2007	8.000%	FL - 70.00%	360	01-Feb-2007
*****185 1	38,000.00	37,801.26	01-Jun-2007	9.375%	OH - 79.17%	360	01-Mar-2007
*****187 1	256,000.00	253,997.27	01-Jul-2007	7.375%	FL - 80.00%	360	01-Mar-2007
*****636 2	112,000.00	111,299.49	01-Jul-2007	8.500%	FL - 80.00%	360	01-Mar-2007
*****792 2	265,000.00	264,015.12	01-Jul-2007	11.000%	GA - 100.00%	360	01-Mar-2007
*****063 2	318,500.00	316,801.88	01-Jul-2007	8.750%	CA - 70.00%	360	01-Apr-2007
*****978 2	240,000.00	238,586.56	01-Aug-2007	8.875%	CA - 60.00%	360	01-Mar-2007
*****466 1	110,970.00	110,355.65	01-Jun-2007	9.100%	VA - 90.00%	360	01-Mar-2007
*****865 2	429,000.00	427,778.10	01-Jul-2007	8.125%	CA - 100.00%	360	01-Mar-2007
*****292 2	139,950.00	138,964.38	01-Jul-2007	7.950%	MD - 90.00%	360	01-Mar-2007
*****624 2	76,300.00	76,030.73	01-Jul-2007	11.250%	FL - 70.00%	360	01-Mar-2007
*****181 2	395,000.00	393,490.33	01-Jul-2007	10.875%	MD - 64.54%	360	01-Mar-2007
*****210 1	261,000.00	259,487.16	01-Apr-2007	8.875%	IL - 90.00%	360	01-Mar-2007
*****192 2	283,500.00	283,500.00	01-Jul-2007	7.875%	CA - 90.00%	360	01-Mar-2007
*****058 1	275,500.00	274,742.99	01-Jul-2007	8.250%	FL - 95.00%	360	01-Mar-2007
*****998 2	187,200.00	186,220.77	01-Aug-2007	9.375%	MA - 90.00%	360	01-Mar-2007
*****432 2	163,015.00	163,015.20	01-Jul-2007	8.875%	FL - 80.00%	360	01-Mar-2007
*****981 1	145,800.00	145,500.70	01-Jul-2007	9.250%	FL - 90.00%	360	01-Mar-2007
*****523 1	114,000.00	113,640.31	01-Mar-2007	11.250%	MA - 46.53%	360	01-Apr-2007
*****619 1	225,000.00	224,595.44	01-Aug-2007	9.750%	HI - 84.27%	360	01-Apr-2007

Loan Number & Loan Group	Original Principal Balance	Stated Principal Balance	Paid to Date	Current Note Rate	State & LTV at Origination	Original Term	First Payment Date
*****435 2	104,890.00	104,480.34	01-Jun-2007	10.250%	NJ - 64.35%	360	01-Apr-2007
*****358 2	169,500.00	169,500.00	01-Jul-2007	7.625%	FL - 56.50%	360	01-Apr-2007
*****377 1	200,000.00	199,728.01	01-Jul-2007	10.625%	GA - 100.00%	360	01-Mar-2007
*****258 2	112,400.00	111,695.87	01-Jul-2007	8.500%	AR - 80.00%	360	01-Mar-2007
*****369 2	108,300.00	107,789.35	01-Jul-2007	9.875%	FL - 69.87%	360	01-Mar-2007
*****643 2	247,000.00	246,321.32	01-Nov-2007	8.250%	MD - 73.95%	360	01-Mar-2007
*****258 2	161,000.00	160,419.22	01-Aug-2007	10.625%	MN - 70.00%	360	01-Apr-2007
*****739 2	280,000.00	278,376.93	01-Jul-2007	8.875%	AZ - 100.00%	360	01-Mar-2007
*****053 2	250,000.00	248,821.23	01-Aug-2007	9.875%	MD - 69.06%	360	01-Mar-2007
*****178 1	145,500.00	144,884.50	01-Aug-2007	9.875%	MI - 88.18%	360	01-Apr-2007
*****608 1	150,000.00	149,173.88	01-Jul-2007	9.125%	NY - 75.00%	360	01-Mar-2007
*****677 2	58,500.00	58,252.82	01-Jul-2007	9.875%	OH - 90.00%	360	01-Apr-2007
*****853 2	517,500.00	517,150.00	01-Aug-2007	6.750%	MD - 90.00%	360	01-Mar-2007
*****023 2	64,800.00	64,478.16	01-Jul-2007	9.625%	MI - 90.00%	360	01-Mar-2007
*****885 2	196,000.00	195,549.75	01-Jul-2007	8.875%	FL - 80.00%	360	01-Mar-2007
*****060 2	225,400.00	224,619.20	01-Jun-2007	11.625%	OH - 70.00%	360	01-Mar-2007
*****307 2	590,750.00	586,736.79	01-Jun-2007	8.125%	CA - 85.00%	360	01-Mar-2007
*****669 1	245,700.00	243,914.65	01-Aug-2007	7.750%	AZ - 90.00%	360	01-Mar-2007
*****496 2	243,500.00	242,470.82	01-Jul-2007	9.875%	IL - 74.92%	360	01-Apr-2007
*****272 2	275,200.00	274,204.28	01-Jun-2007	11.125%	CA - 74.99%	360	01-Mar-2007
*****268 2	50,000.00	49,788.73	01-May-2007	9.875%	MD - 66.67%	360	01-Apr-2007
*****788 2	412,500.00	409,854.21	01-Jul-2007	6.250%	NY - 75.00%	360	01-Apr-2007
*****981 1	97,750.00	97,279.57	01-Jul-2007	9.250%	WI - 85.00%	360	01-Apr-2007
*****472 2	315,000.00	313,915.83	01-Jul-2007	8.250%	OH - 90.00%	360	01-Apr-2007
*****461 1	156,000.00	155,795.00	01-Aug-2007	10.375%	NC - 100.00%	360	01-Apr-2007
*****322 2	54,750.00	54,434.90	01-Jul-2007	11.500%	KY - 75.00%	360	01-Apr-2007
*****255 2	252,000.00	250,436.98	01-Aug-2007	8.000%	SC - 70.00%	360	01-Apr-2007
*****756 2	360,000.00	358,556.42	01-Jul-2007	10.125%	FL - 80.00%	360	01-Apr-2007
*****768 2	587,070.00	586,028.76	01-Jul-2007	9.375%	MD - 90.00%	360	01-Apr-2007
*****686 2	352,000.00	350,512.40	01-Jul-2007	9.875%	CA - 80.00%	360	01-Apr-2007
*****762 2	164,000.00	162,700.24	01-Mar-2007	6.750%	TX - 80.00%	360	01-Apr-2007
*****038 2	104,000.00	103,662.93	01-Mar-2007	11.125%	MI - 80.00%	360	01-Apr-2007
*****877 2	160,000.00	159,268.81	01-Jul-2007	9.500%	MA - 55.56%	360	01-Apr-2007
*****593 1	270,000.00	268,963.11	01-Jul-2007	9.750%	CA - 63.53%	360	01-May-2007
TOTAL	24,155,790.00	24,013,776.31					
Became Foreclosure Property in a Prior Period:							
****584 2	400,800.00	400,800.00	01-May-2007	8.125%	CT - 80.00%	360	01-Sep-2006
****269 2	286,400.00	283,131.53	01-Jun-2007	8.125%	ME - 80.00%	360	01-Sep-2006
****424 2	234,868.00	232,505.95	01-Apr-2007	7.875%	FL - 73.40%	360	01-Nov-2006
****021 2	158,400.00	156,493.60	01-Feb-2007	8.000%	NJ - 80.00%	360	01-Aug-2006
****661 2	760,000.00	760,000.00	01-Jun-2007	7.875%	NY - 80.00%	360	01-Oct-2006
****321 2	436,000.00	436,000.00	01-Mar-2007	7.500%	GA - 80.00%	360	01-Dec-2006
****232 2	176,000.00	174,076.51	01-Jun-2007	7.450%	FL - 80.00%	360	01-Nov-2006
****233 2	295,200.00	291,929.43	01-May-2007	7.750%	CA - 80.00%	360	01-Oct-2006
****241 2	252,000.00	249,465.76	01-Apr-2007	7.875%	GA - 80.00%	360	01-Nov-2006
****243 2	260,000.00	258,908.35	01-May-2007	8.250%	NV - 80.00%	360	01-Oct-2006

Loan Number & Loan Group	Original Principal Balance	Stated Principal Balance	Paid to Date	Current Note Rate	State & LTV at Origination	Original Term	First Payment Date
****866 2	64,500.00	63,863.90	01-May-2007	7.875%	TN - 75.00%	360	01-Feb-2007
****969 2	196,000.00	196,000.00	01-May-2007	9.125%	NV - 80.00%	360	01-Dec-2006
****153 2	133,200.00	132,349.24	01-Jun-2007	8.900%	MI - 90.00%	360	01-Feb-2007
****162 2	272,000.00	271,489.83	01-May-2007	9.900%	PA - 85.00%	360	01-Feb-2007
****214 2	177,000.00	176,544.13	01-May-2007	8.475%	SC - 84.69%	360	01-Mar-2007
*****825 2	204,000.00	203,700.00	01-May-2007	7.625%	CA - 80.00%	360	01-Jan-2007
*****381 2	130,400.00	125,935.40	01-Feb-2007	6.750%	MI - 80.00%	360	01-Jan-2007
*****302 1	183,769.00	183,191.94	01-Apr-2007	9.250%	IL - 100.00%	360	01-Oct-2006
*****563 1	72,000.00	71,804.81	01-Feb-2007	9.500%	NJ - 90.00%	360	01-Nov-2006
*****297 1	218,500.00	217,813.78	01-Apr-2007	9.000%	NJ - 95.00%	360	01-Nov-2006
*****961 1	217,600.00	217,594.04	01-Jun-2007	8.375%	FL - 85.00%	360	01-Nov-2006
*****747 1	152,000.00	150,869.05	01-Mar-2007	9.375%	NJ - 95.00%	360	01-Nov-2006
*****338 2	69,845.00	69,508.69	01-May-2007	12.250%	OK - 60.47%	360	01-Feb-2007
*****373 2	195,000.00	194,349.23	01-Apr-2007	11.500%	NJ - 62.50%	360	01-Mar-2007
*****779 2	287,000.00	285,910.68	01-May-2007	7.500%	CA - 64.21%	360	01-Feb-2007
*****529 2	64,500.00	64,081.41	01-Jun-2007	12.500%	KY - 69.73%	360	01-Dec-2006
*****466 2	60,000.00	59,703.75	01-Mar-2007	9.125%	GA - 100.00%	360	01-Apr-2007
*****001 2	122,000.00	121,116.16	01-Jun-2007	10.875%	IL - 46.04%	360	01-Mar-2007
*****238 2	152,695.00	150,521.68	01-Feb-2007	11.250%	WA - 47.72%	360	01-Jan-2007
*****293 2	284,000.00	282,332.71	01-May-2007	9.750%	IL - 80.00%	360	01-Jan-2007
*****806 1	397,000.00	395,365.64	01-Mar-2007	10.000%	WI - 52.93%	360	01-Apr-2007
*****908 2	45,750.00	45,523.88	01-Jun-2007	10.125%	OH - 75.00%	360	01-Feb-2007
*****687 2	154,500.00	154,085.60	01-Feb-2007	12.500%	NJ - 47.54%	360	01-Mar-2007
*****755 2	564,000.00	559,477.06	01-Feb-2007	7.750%	NY - 82.94%	360	01-Feb-2007
*****286 1	149,000.00	148,665.65	01-Apr-2007	9.875%	MN - 100.00%	360	01-Dec-2006
*****556 2	81,000.00	80,627.96	01-May-2007	10.000%	MI - 90.00%	360	01-Mar-2007
*****574 2	250,750.00	248,438.50	01-May-2007	7.500%	CA - 85.00%	360	01-Jan-2007
*****751 2	108,000.00	108,000.00	01-May-2007	8.875%	OK - 90.00%	360	01-Feb-2007
*****830 2	124,600.00	124,039.21	01-May-2007	11.000%	PA - 70.00%	360	01-Jan-2007
*****044 1	315,000.00	314,188.69	01-May-2007	9.125%	NJ - 90.00%	360	01-Jan-2007
*****018 1	235,000.00	233,495.98	01-Apr-2007	8.875%	NY - 65.28%	360	01-Feb-2007
*****065 2	120,000.00	119,532.92	01-Apr-2007	11.250%	NJ - 60.00%	360	01-Feb-2007
*****163 2	70,000.00	69,264.06	01-Mar-2007	12.000%	PA - 53.85%	360	01-Feb-2007
*****367 2	86,800.00	86,479.85	01-Mar-2007	11.500%	PA - 70.00%	360	01-Feb-2007
*****473 2	381,592.00	378,917.80	01-Apr-2007	8.875%	FL - 95.00%	360	01-Jan-2007
*****365 1	104,800.00	103,879.83	01-May-2007	7.750%	FL - 56.65%	360	01-Jan-2007
*****220 2	417,000.00	417,000.00	01-Feb-2007	8.625%	MD - 94.99%	360	01-Feb-2007
*****401 2	300,000.00	298,940.64	01-May-2007	12.125%	MA - 67.11%	360	01-Jan-2007
*****620 2	567,000.00	563,462.52	01-Feb-2007	9.000%	FL - 90.00%	360	01-Feb-2007
*****199 1	106,000.00	105,540.20	01-Jul-2007	9.750%	TX - 100.00%	360	01-Apr-2007
*****369 2	213,500.00	212,773.88	01-May-2007	11.875%	CT - 70.00%	360	01-Feb-2007
*****476 2	560,000.00	560,000.00	01-May-2007	7.250%	CA - 80.00%	360	01-Jan-2007
*****014 2	217,750.00	216,849.85	01-Jul-2007	10.500%	MA - 65.00%	360	01-Mar-2007
*****667 2	74,200.00	73,954.44	01-Jun-2007	12.000%	FL - 70.00%	360	01-Feb-2007
*****054 2	346,750.00	344,352.31	01-Feb-2007	8.000%	FL - 95.00%	360	01-Mar-2007
*****169 2	95,000.00	94,630.16	01-Mar-2007	11.250%	GA - 100.00%	360	01-Feb-2007
*****847 2	110,400.00	109,645.79	01-Jun-2007	9.000%	FL - 80.00%	360	01-Jan-2007

Loan Number & Loan Group	Original Principal Balance	Stated Principal Balance	Paid to Date	Current Note Rate	State & LTV at Origination	Original Term	First Payment Date
*****639 2	340,000.00	335,614.10	01-Mar-2007	9.750%	IL - 100.00%	360	01-Feb-2007
*****994 2	372,060.00	370,122.16	01-Feb-2007	9.875%	FL - 90.00%	360	01-Feb-2007
*****478 2	88,000.00	87,644.10	01-May-2007	11.500%	FL - 80.00%	360	01-Jan-2007
*****090 2	96,000.00	95,673.42	01-Apr-2007	7.500%	IL - 44.65%	360	01-Mar-2007
*****661 2	264,194.00	263,185.53	01-Mar-2007	10.875%	MA - 70.00%	360	01-Mar-2007
*****853 2	350,000.00	348,443.10	01-Apr-2007	10.625%	FL - 63.64%	360	01-Feb-2007
*****165 2	27,750.00	27,626.53	01-Jan-2007	10.625%	OK - 75.00%	360	01-Feb-2007
*****526 2	151,250.00	148,094.95	01-May-2007	11.250%	NJ - 52.52%	360	01-Feb-2007
*****219 1	180,000.00	179,167.93	01-May-2007	10.875%	IL - 75.00%	360	01-Jan-2007
*****787 2	436,500.00	435,869.04	01-Mar-2007	10.750%	FL - 89.82%	360	01-Feb-2007
*****156 1	263,500.00	262,231.23	01-Apr-2007	10.250%	MD - 85.00%	360	01-Feb-2007
*****560 2	206,500.00	206,031.91	01-Apr-2007	9.250%	FL - 84.98%	360	01-Feb-2007
*****697 2	297,500.00	295,393.52	01-Jun-2007	8.375%	OH - 100.00%	360	01-Feb-2007
*****793 2	82,000.00	81,648.93	01-Apr-2007	10.875%	PA - 42.49%	360	01-Feb-2007
*****632 2	50,400.00	50,163.56	01-Jun-2007	10.375%	IN - 90.00%	360	01-Feb-2007
*****338 2	140,000.00	139,288.07	01-May-2007	9.990%	NJ - 70.00%	360	01-Feb-2007
*****069 1	196,500.00	195,880.04	01-Mar-2007	11.250%	NY - 75.00%	360	01-Apr-2007
*****521 2	105,000.00	104,478.43	01-Jun-2007	9.625%	MD - 75.00%	360	01-Mar-2007
*****649 1	207,000.00	206,207.54	01-May-2007	7.750%	FL - 90.00%	360	01-Jan-2007
*****757 2	56,700.00	54,823.40	01-Feb-2007	10.750%	MI - 90.00%	360	01-Mar-2007
*****037 1	160,000.00	158,922.04	01-Jun-2007	8.625%	NJ - 66.12%	360	01-Feb-2007
*****800 2	370,800.00	368,497.95	01-Jun-2007	9.250%	FL - 90.00%	360	01-Feb-2007
*****971 2	118,700.00	118,113.25	01-May-2007	10.125%	NJ - 69.42%	360	01-Feb-2007
*****843 2	360,000.00	358,877.61	01-Apr-2007	8.625%	CA - 56.52%	360	01-Feb-2007
*****536 2	100,800.00	100,261.13	01-Jun-2007	9.750%	OH - 90.00%	360	01-Feb-2007
*****397 2	1,050,000.00	1,043,435.76	01-Jun-2007	8.990%	CA - 94.60%	360	01-Feb-2007
*****675 2	32,000.00	31,814.49	01-Feb-2007	8.875%	PA - 84.21%	360	01-Mar-2007
*****320 2	136,500.00	135,954.20	01-Feb-2007	11.125%	PA - 70.00%	360	01-Feb-2007
*****525 2	67,500.00	67,191.67	01-Jun-2007	10.500%	IN - 90.00%	360	01-Feb-2007
*****154 2	161,000.00	159,943.08	01-Jun-2007	8.750%	IL - 70.00%	360	01-Feb-2007
*****727 2	246,207.00	245,515.91	01-Apr-2007	12.750%	NJ - 67.45%	360	01-Feb-2007
*****082 1	251,100.00	249,611.55	01-Jun-2007	9.250%	NJ - 90.00%	360	01-Feb-2007
*****194 1	439,000.00	436,261.13	01-May-2007	9.000%	NY - 73.78%	360	01-Feb-2007
*****350 2	292,500.00	291,523.89	01-Feb-2007	11.500%	NJ - 75.00%	360	01-Mar-2007
*****969 1	79,200.00	78,774.84	01-Mar-2007	9.250%	OH - 90.00%	360	01-Mar-2007
*****799 2	127,000.00	126,266.33	01-May-2007	9.375%	SC - 79.87%	360	01-Feb-2007
*****545 2	77,300.00	77,092.64	01-Apr-2007	12.500%	SC - 40.26%	360	01-Mar-2007
*****607 2	238,500.00	237,402.11	01-Feb-2007	9.990%	FL - 90.00%	360	01-Mar-2007
*****016 2	286,000.00	285,397.80	01-May-2007	9.500%	NV - 100.00%	360	01-Feb-2007
*****615 2	101,200.00	100,784.40	01-Feb-2007	11.000%	VA - 68.38%	360	01-Feb-2007
*****041 2	69,300.00	68,974.97	01-Feb-2007	10.375%	MI - 90.00%	360	01-Feb-2007
*****423 2	57,600.00	57,202.31	01-Mar-2007	8.500%	PA - 80.00%	360	01-Feb-2007
*****513 1	324,000.00	322,906.16	01-May-2007	7.875%	NV - 90.00%	360	01-Feb-2007
*****365 1	224,000.00	222,705.92	01-Mar-2007	9.375%	MA - 80.00%	360	01-Feb-2007
*****049 2	155,975.00	155,001.88	01-Mar-2007	9.000%	FL - 85.00%	360	01-Feb-2007
*****717 2	60,300.00	60,017.20	01-Mar-2007	10.375%	IN - 90.00%	360	01-Feb-2007
*****310 2	214,617.00	213,825.39	01-Mar-2007	11.500%	NJ - 59.29%	360	01-Feb-2007

Loan Number & Loan Group	Original Principal Balance	Stated Principal Balance	Paid to Date	Current Note Rate	State & LTV at Origination	Original Term	First Payment Date
*****745 1	199,800.00	199,312.52	01-Mar-2007	9.000%	MA - 90.00%	360	01-Feb-2007
*****508 2	109,000.00	108,636.21	01-May-2007	11.500%	CT - 69.87%	360	01-Mar-2007
*****807 2	285,000.00	283,509.04	01-May-2007	9.375%	FL - 100.00%	360	01-Mar-2007
*****935 2	60,000.00	59,649.78	01-Apr-2007	9.325%	OH - 80.00%	360	01-Feb-2007
*****843 2	379,620.00	379,620.00	01-May-2007	8.875%	FL - 85.00%	360	01-Jan-2007
*****325 1	121,500.00	120,867.21	01-Jun-2007	9.875%	MI - 90.00%	360	01-Feb-2007
*****811 1	180,900.00	179,481.88	01-May-2007	7.865%	ME - 97.78%	360	01-Feb-2007
*****063 2	127,300.00	126,889.98	01-Feb-2007	12.125%	LA - 40.41%	360	01-Feb-2007
*****298 2	350,000.00	349,105.20	01-May-2007	8.500%	CA - 61.95%	360	01-Mar-2007
*****206 2	243,000.00	241,363.89	01-Jun-2007	8.625%	CA - 85.26%	360	01-Feb-2007
*****999 1	72,000.00	71,660.52	01-May-2007	9.875%	IN - 90.00%	360	01-Mar-2007
*****974 1	486,000.00	484,565.39	01-Apr-2007	8.000%	NY - 90.00%	360	01-Mar-2007
*****204 2	152,350.00	151,703.26	01-Jun-2007	10.375%	VA - 55.00%	360	01-Mar-2007
*****292 2	487,500.00	486,473.61	01-Jul-2007	9.500%	FL - 78.00%	360	01-Feb-2007
*****231 1	148,000.00	147,375.68	01-May-2007	10.875%	FL - 80.00%	360	01-Feb-2007
*****555 1	168,750.00	167,952.50	01-Jul-2007	9.875%	NC - 75.00%	360	01-Mar-2007
*****424 2	236,000.00	234,446.84	01-Jun-2007	9.000%	MD - 80.00%	360	01-Feb-2007
*****640 2	387,000.00	386,999.03	01-Jun-2007	7.950%	CA - 77.40%	360	01-Mar-2007
*****159 2	126,900.00	126,218.78	01-Mar-2007	9.250%	IL - 90.00%	360	01-Mar-2007
*****716 2	135,000.00	134,136.02	01-Apr-2007	8.875%	NY - 53.57%	360	01-Feb-2007
*****836 1	132,000.00	131,361.20	01-Jun-2007	9.750%	FL - 80.00%	360	01-Mar-2007
*****232 1	174,900.00	174,078.61	01-May-2007	10.375%	IL - 100.00%	360	01-Feb-2007
*****662 2	292,500.00	290,530.69	01-Jun-2007	8.625%	NJ - 90.00%	360	01-Feb-2007
*****025 1	156,000.00	155,155.58	01-Feb-2007	10.250%	MD - 100.00%	360	01-Feb-2007
*****936 2	168,000.00	166,894.94	01-Jun-2007	8.250%	NV - 70.00%	360	01-Mar-2007
*****206 1	419,000.00	417,477.57	01-Jun-2007	6.875%	NY - 81.84%	360	01-Apr-2007
*****150 2	440,000.00	436,471.55	01-Apr-2007	7.750%	CA - 73.95%	360	01-Feb-2007
*****882 2	73,800.00	73,693.28	01-May-2007	10.750%	MD - 90.00%	360	01-Feb-2007
*****300 2	380,000.00	379,096.59	01-May-2007	8.750%	FL - 100.00%	360	01-Mar-2007
*****068 2	90,000.00	89,566.65	01-Mar-2007	10.250%	MI - 90.00%	360	01-Feb-2007
*****390 2	368,000.00	368,000.00	01-May-2007	7.750%	FL - 80.00%	360	01-Mar-2007
*****461 1	92,000.00	91,609.50	01-Apr-2007	10.375%	MI - 100.00%	360	01-Mar-2007
*****690 1	356,250.00	354,295.52	01-Mar-2007	9.625%	NY - 75.00%	360	01-Feb-2007
*****776 2	250,000.00	248,229.71	01-Mar-2007	8.375%	NJ - 53.76%	360	01-Feb-2007
*****857 1	131,750.00	131,479.47	01-Feb-2007	9.250%	FL - 85.00%	360	01-Mar-2007
*****364 1	226,500.00	225,538.49	01-Mar-2007	10.375%	NV - 75.00%	360	01-Mar-2007
*****141 2	247,000.00	245,718.67	01-May-2007	9.500%	IL - 95.00%	360	01-Mar-2007
*****159 2	175,200.00	174,687.37	01-May-2007	8.375%	FL - 80.00%	360	01-Feb-2007
*****820 2	67,500.00	67,060.49	01-May-2007	8.625%	LA - 75.00%	360	01-Feb-2007
*****498 1	81,360.00	80,888.37	01-May-2007	8.875%	PA - 85.00%	360	01-Mar-2007
*****058 1	270,000.00	268,133.07	01-Feb-2007	8.000%	NJ - 90.00%	360	01-Mar-2007
*****940 2	211,000.00	210,301.72	01-Jun-2007	12.000%	NY - 54.81%	360	01-Feb-2007
*****161 1	248,400.00	246,766.71	01-Apr-2007	8.750%	MI - 100.00%	360	01-Feb-2007
*****774 2	62,100.00	61,776.62	01-Feb-2007	9.875%	IN - 90.00%	360	01-Feb-2007
*****225 2	218,237.00	217,334.77	01-May-2007	10.500%	MA - 65.15%	360	01-Mar-2007
*****772 1	123,250.00	122,608.06	01-Apr-2007	9.875%	FL - 85.00%	360	01-Feb-2007
*****590 2	425,000.00	423,884.55	01-May-2007	8.750%	NJ - 100.00%	360	01-Feb-2007

Loan Number & Loan Group	Original Principal Balance	Stated Principal Balance	Paid to Date	Current Note Rate	State & LTV at Origination	Original Term	First Payment Date
*****635 2	68,250.00	67,938.26	01-Mar-2007	10.500%	IA - 65.00%	360	01-Feb-2007
*****734 2	204,000.00	202,909.43	01-Jun-2007	9.750%	CA - 80.00%	360	01-Feb-2007
*****775 2	144,800.00	143,984.74	01-Apr-2007	9.500%	NJ - 80.00%	360	01-Feb-2007
*****785 2	63,000.00	62,663.20	01-Jun-2007	9.750%	OH - 70.00%	360	01-Feb-2007
*****017 2	147,750.00	146,980.43	01-May-2007	9.875%	FL - 75.00%	360	01-Feb-2007
*****480 2	209,900.00	209,455.87	01-Jun-2007	9.500%	MA - 100.00%	360	01-Feb-2007
*****806 2	324,000.00	324,000.00	01-Apr-2007	6.750%	FL - 80.00%	360	01-Mar-2007
*****332 2	51,177.00	51,016.46	01-Apr-2007	12.250%	PA - 68.24%	360	01-Feb-2007
*****692 2	361,600.00	361,600.00	01-Apr-2007	7.625%	CA - 80.00%	360	01-Mar-2007
*****634 2	309,750.00	308,587.36	01-Jun-2007	7.500%	MD - 75.00%	360	01-Feb-2007
*****090 2	100,000.00	99,490.27	01-Apr-2007	9.500%	ND - 80.00%	360	01-Mar-2007
*****163 2	389,000.00	386,314.03	01-Feb-2007	8.500%	FL - 100.00%	360	01-Feb-2007
*****784 2	165,000.00	164,136.82	01-Mar-2007	9.375%	MI - 72.37%	360	01-Mar-2007
*****232 2	50,000.00	49,745.07	01-Jun-2007	9.500%	GA - 72.99%	360	01-Mar-2007
*****672 2	264,000.00	262,618.95	01-May-2007	9.375%	IL - 80.00%	360	01-Mar-2007
*****344 2	80,000.00	79,612.84	01-Apr-2007	9.750%	ID - 88.59%	360	01-Mar-2007
*****585 2	139,000.00	138,344.63	01-Apr-2007	9.875%	IL - 77.22%	360	01-Mar-2007
*****640 2	112,500.00	112,058.83	01-Apr-2007	10.750%	FL - 75.00%	360	01-Mar-2007
*****384 2	140,800.00	140,027.47	01-May-2007	9.625%	FL - 80.00%	360	01-Feb-2007
*****440 2	47,000.00	46,745.79	01-May-2007	9.640%	MD - 45.41%	360	01-Mar-2007
*****041 2	154,000.00	153,380.01	01-Apr-2007	10.625%	ID - 70.00%	360	01-Mar-2007
*****201 1	337,500.00	335,641.24	01-Feb-2007	9.125%	DC - 75.00%	360	01-Mar-2007
*****860 2	237,465.00	235,983.42	01-Jun-2007	9.000%	FL - 90.00%	360	01-Feb-2007
*****035 2	282,500.00	280,497.43	01-May-2007	7.875%	CA - 73.57%	360	01-Mar-2007
*****442 2	340,000.00	337,467.60	01-May-2007	7.625%	CA - 80.00%	360	01-Mar-2007
*****822 2	233,800.00	232,954.12	01-Apr-2007	11.125%	WA - 70.00%	360	01-Mar-2007
*****545 1	90,000.00	89,597.31	01-Feb-2007	10.125%	MI - 100.00%	360	01-Mar-2007
*****594 2	306,000.00	304,133.79	01-Mar-2007	8.625%	IL - 90.00%	360	01-Mar-2007
*****683 1	155,700.00	155,240.38	01-May-2007	8.000%	FL - 90.00%	360	01-Mar-2007
*****757 2	400,000.00	398,267.21	01-Jun-2007	10.750%	NY - 50.96%	360	01-Feb-2007
*****654 2	132,210.00	131,443.66	01-Jun-2007	8.875%	AR - 89.94%	360	01-Mar-2007
*****456 2	305,600.00	304,631.34	01-Jun-2007	7.750%	MD - 80.00%	360	01-Mar-2007
*****648 2	310,000.00	308,937.17	01-Feb-2007	11.375%	FL - 100.00%	360	01-Mar-2007
*****778 1	221,000.00	220,474.58	01-Apr-2007	8.750%	ID - 85.00%	360	01-Mar-2007
*****970 1	77,000.00	76,749.88	01-Mar-2007	11.625%	NY - 100.00%	360	01-Mar-2007
*****784 2	256,500.00	255,931.52	01-Jun-2007	8.990%	FL - 90.00%	360	01-Mar-2007
*****111 1	51,000.00	50,800.83	01-Mar-2007	10.250%	PA - 85.00%	360	01-Apr-2007
*****607 2	539,600.00	538,450.69	01-May-2007	9.125%	CA - 95.00%	360	01-Mar-2007
*****072 2	204,000.00	202,854.16	01-Apr-2007	9.950%	MN - 80.00%	360	01-Jan-2007
*****812 1	296,000.00	293,070.16	01-Jun-2007	7.250%	NY - 80.00%	360	01-Mar-2007
*****162 2	94,400.00	93,933.21	01-Jun-2007	10.125%	IN - 80.00%	360	01-Mar-2007
*****363 2	516,000.00	516,000.00	01-Mar-2007	7.625%	FL - 80.00%	360	01-Feb-2007
*****114 2	297,000.00	295,278.40	01-Jun-2007	8.875%	FL - 84.86%	360	01-Mar-2007
*****134 2	76,000.00	75,751.95	01-May-2007	12.500%	WA - 50.33%	360	01-Feb-2007
*****405 1	337,500.00	335,161.67	01-May-2007	7.990%	ME - 90.00%	360	01-Mar-2007
*****924 2	240,000.00	238,838.46	01-Feb-2007	9.750%	FL - 100.00%	360	01-Mar-2007
*****014 2	525,000.00	523,335.96	01-Feb-2007	7.750%	FL - 100.00%	360	01-Mar-2007

Loan Number & Loan Group	Original Principal Balance	Stated Principal Balance	Paid to Date	Current Note Rate	State & LTV at Origination	Original Term	First Payment Date
*****584 2	118,400.00	118,219.72	01-Mar-2007	10.250%	WI - 81.66%	360	01-Mar-2007
*****682 2	158,200.00	157,259.36	01-Feb-2007	8.750%	MD - 70.00%	360	01-Mar-2007
*****355 2	357,000.00	356,391.42	01-May-2007	9.875%	ID - 100.00%	360	01-Mar-2007
*****169 2	59,500.00	59,195.92	01-Mar-2007	9.500%	MO - 85.00%	360	01-Mar-2007
*****177 2	73,500.00	73,313.53	01-May-2007	12.250%	MI - 70.00%	360	01-Apr-2007
*****242 2	302,000.00	300,115.85	01-May-2007	9.000%	CA - 71.91%	360	01-Feb-2007
*****456 2	498,750.00	495,708.28	01-Jun-2007	8.625%	CT - 95.00%	360	01-Mar-2007
*****486 2	114,730.00	114,116.68	01-Jun-2007	9.750%	GA - 70.00%	360	01-Feb-2007
*****244 2	230,000.00	229,607.99	01-Mar-2007	9.875%	FL - 100.00%	360	01-Mar-2007
*****241 2	86,250.00	86,018.78	01-May-2007	12.000%	SC - 75.00%	360	01-Apr-2007
*****019 2	58,500.00	57,956.91	01-Mar-2007	7.000%	IA - 78.00%	360	01-Feb-2007
*****482 2	165,900.00	165,376.61	01-Mar-2007	11.250%	ME - 70.00%	360	01-Apr-2007
*****058 1	232,500.00	231,008.63	01-Mar-2007	8.375%	MA - 75.00%	360	01-Mar-2007
*****715 1	117,000.00	116,371.97	01-Jun-2007	9.250%	OH - 90.00%	360	01-Mar-2007
*****779 2	500,000.00	500,000.00	01-Apr-2007	9.125%	NJ - 82.37%	360	01-Mar-2007
*****357 2	208,602.00	206,199.44	01-Mar-2007	11.250%	CT - 48.51%	360	01-Mar-2007
*****370 2	327,200.00	327,200.00	01-May-2007	7.000%	CA - 80.00%	360	01-Mar-2007
*****329 2	220,000.00	218,935.26	01-Apr-2007	9.750%	IL - 68.75%	360	01-Mar-2007
*****216 2	156,000.00	155,546.19	01-May-2007	11.625%	FL - 65.00%	360	01-Apr-2007
*****921 1	153,000.00	152,708.37	01-Mar-2007	9.500%	FL - 90.00%	360	01-Mar-2007
*****942 2	67,500.00	67,220.94	01-Feb-2007	10.500%	OH - 75.00%	360	01-Mar-2007
*****764 2	337,680.00	336,087.78	01-May-2007	9.875%	NJ - 64.32%	360	01-Mar-2007
*****363 2	280,000.00	278,826.61	01-Mar-2007	6.750%	FL - 80.00%	360	01-Mar-2007
*****073 2	252,000.00	250,260.00	01-Feb-2007	8.500%	CT - 90.00%	360	01-Feb-2007
*****635 2	290,605.00	288,787.34	01-Apr-2007	8.500%	FL - 95.00%	360	01-Mar-2007
*****036 2	336,000.00	334,542.43	01-Apr-2007	9.750%	FL - 80.00%	360	01-Apr-2007
*****652 2	207,000.00	205,737.64	01-Jun-2007	8.625%	MA - 90.00%	360	01-Mar-2007
*****932 2	670,400.00	668,275.04	01-Mar-2007	7.750%	FL - 80.00%	360	01-Mar-2007
*****137 2	211,500.00	210,335.21	01-Jun-2007	9.125%	FL - 90.00%	360	01-Mar-2007
*****807 1	119,000.00	118,593.05	01-May-2007	10.875%	MI - 85.00%	360	01-Apr-2007
*****750 1	176,000.00	175,533.96	01-May-2007	8.000%	LA - 80.00%	360	01-Apr-2007
*****779 2	355,000.00	353,452.77	01-May-2007	10.250%	FL - 100.00%	360	01-Mar-2007
*****719 2	449,600.00	446,082.68	01-Jun-2007	7.375%	NY - 80.00%	360	01-Mar-2007
*****606 2	146,000.00	146,000.00	01-Apr-2007	8.625%	FL - 80.00%	360	01-Apr-2007
*****609 2	329,900.00	328,577.06	01-Apr-2007	10.125%	IL - 100.00%	360	01-Apr-2007
*****887 2	522,500.00	521,673.75	01-Feb-2007	10.125%	NJ - 95.00%	360	01-Mar-2007
*****222 1	340,000.00	337,529.35	01-Apr-2007	7.750%	NY - 85.00%	360	01-Mar-2007
*****606 2	360,000.00	357,384.07	01-Jun-2007	7.750%	IN - 90.00%	360	01-Mar-2007
*****548 2	263,920.00	263,920.00	01-Feb-2007	7.000%	MD - 80.00%	360	01-Mar-2007
*****251 2	238,000.00	237,184.00	01-May-2007	11.375%	NY - 64.32%	360	01-Mar-2007
*****425 2	144,000.00	143,121.77	01-Jun-2007	8.625%	FL - 90.00%	360	01-Mar-2007
*****707 2	432,000.00	431,006.93	01-Feb-2007	8.865%	NY - 90.00%	360	01-Mar-2007
*****797 2	162,400.00	161,278.58	01-Jun-2007	8.250%	OR - 80.00%	360	01-Mar-2007
*****626 1	148,000.00	147,135.54	01-May-2007	8.750%	NJ - 64.35%	360	01-Apr-2007
*****722 2	52,500.00	52,347.07	01-Apr-2007	12.125%	MI - 70.00%	360	01-Mar-2007
*****020 2	190,000.00	188,793.46	01-Apr-2007	8.425%	RI - 61.49%	360	01-Mar-2007
*****271 2	153,000.00	152,018.60	01-Jun-2007	8.375%	FL - 90.00%	360	01-Mar-2007

Loan Number & Loan Group	Original Principal Balance	Stated Principal Balance	Paid to Date	Current Note Rate	State & LTV at Origination	Original Term	First Payment Date
*****198 2	139,900.00	139,222.88	01-Feb-2007	9.750%	OH - 100.00%	360	01-Mar-2007
*****581 1	83,725.00	83,309.14	01-May-2007	9.625%	IN - 85.00%	360	01-Mar-2007
*****056 1	320,000.00	319,433.71	01-Mar-2007	9.750%	FL - 80.00%	360	01-Mar-2007
*****168 2	650,000.00	648,665.63	01-Apr-2007	9.250%	FL - 87.84%	360	01-Mar-2007
*****639 1	258,500.00	257,580.73	01-Apr-2007	11.250%	MN - 72.82%	360	01-Mar-2007
*****042 1	199,000.00	198,405.19	01-Jun-2007	11.500%	NJ - 69.83%	360	01-Apr-2007
*****450 2	792,000.00	789,582.91	01-Apr-2007	7.500%	MD - 90.00%	360	01-Apr-2007
*****463 2	70,200.00	69,885.89	01-Apr-2007	10.125%	MI - 90.00%	360	01-Mar-2007
*****505 2	109,000.00	108,637.12	01-Jun-2007	11.000%	OH - 62.29%	360	01-Apr-2007
*****992 2	78,400.00	78,109.53	01-May-2007	10.500%	PA - 70.00%	360	01-Apr-2007
*****461 2	260,000.00	259,404.00	01-May-2007	8.875%	FL - 100.00%	360	01-Mar-2007
*****604 2	217,000.00	216,296.72	01-Oct-2007	11.125%	NY - 70.00%	360	01-Apr-2007
*****509 2	480,000.00	480,000.00	01-May-2007	8.500%	NY - 80.00%	360	01-Apr-2007
*****903 1	101,650.00	101,320.53	01-Mar-2007	11.125%	MI - 95.00%	360	01-Apr-2007
*****438 1	180,000.00	178,840.57	01-May-2007	9.500%	IL - 78.26%	360	01-Mar-2007
*****826 2	72,000.00	71,677.85	01-Apr-2007	10.125%	MI - 90.00%	360	01-Mar-2007
*****763 2	234,000.00	233,727.05	01-Mar-2007	11.125%	AZ - 100.00%	360	01-Mar-2007
*****857 2	337,500.00	336,144.30	01-Jun-2007	7.625%	CA - 75.00%	360	01-Mar-2007
*****259 2	951,200.00	951,200.00	01-Apr-2007	7.625%	OH - 80.00%	360	01-Apr-2007
*****105 2	142,100.00	141,708.53	01-Apr-2007	11.875%	MI - 58.00%	360	01-Apr-2007
*****471 2	639,000.00	635,375.42	01-May-2007	8.500%	FL - 100.00%	360	01-Apr-2007
*****204 1	388,000.00	387,472.69	01-Jun-2007	10.625%	AZ - 89.82%	360	01-Mar-2007
*****128 2	109,800.00	109,214.55	01-Apr-2007	8.750%	OH - 90.00%	360	01-Apr-2007
*****288 2	147,500.00	147,093.63	01-Apr-2007	11.875%	VA - 42.14%	360	01-Apr-2007
*****042 2	400,000.00	399,116.08	01-Feb-2007	9.000%	FL - 100.00%	360	01-Mar-2007
*****234 2	304,000.00	302,932.28	01-Jun-2007	10.750%	NY - 60.80%	360	01-Apr-2007
*****328 2	78,750.00	78,514.67	01-May-2007	11.500%	IN - 75.00%	360	01-Apr-2007
*****835 1	72,000.00	71,677.85	01-Feb-2007	10.125%	SC - 90.00%	360	01-Mar-2007
*****160 2	178,400.00	177,990.99	01-Apr-2007	8.500%	FL - 80.00%	360	01-Apr-2007
*****086 2	297,000.00	296,184.95	01-May-2007	7.875%	IL - 90.00%	360	01-Apr-2007
*****239 1	110,500.00	109,906.82	01-Mar-2007	9.250%	UT - 85.00%	360	01-Mar-2007
*****968 1	194,750.00	193,923.32	01-Mar-2007	10.375%	MI - 93.63%	360	01-Mar-2007
*****733 2	168,000.00	167,553.99	01-Apr-2007	8.375%	FL - 80.00%	360	01-Mar-2007
*****508 2	282,400.00	280,465.94	01-Jun-2007	7.500%	FL - 80.00%	360	01-Apr-2007
*****918 1	210,000.00	209,337.43	01-Mar-2007	11.250%	FL - 75.00%	360	01-Apr-2007
*****402 2	335,000.00	333,469.16	01-Mar-2007	9.500%	FL - 100.00%	360	01-Apr-2007
*****751 1	87,200.00	86,755.53	01-May-2007	9.500%	OH - 80.00%	360	01-Mar-2007
*****254 1	446,250.00	445,489.20	01-Apr-2007	9.875%	NJ - 85.00%	360	01-Mar-2007
*****815 2	490,500.00	488,533.04	01-May-2007	10.125%	CA - 90.00%	360	01-Apr-2007
*****745 1	195,500.00	194,050.99	01-Aug-2007	11.875%	MA - 68.60%	360	01-Mar-2007
*****255 2	562,500.00	562,500.00	01-May-2007	8.250%	CA - 90.00%	360	01-Feb-2007
*****269 2	240,000.00	240,000.00	01-Jun-2007	7.500%	FL - 80.00%	360	01-Apr-2007
*****316 1	361,250.00	360,535.29	01-Apr-2007	9.375%	FL - 85.00%	360	01-Mar-2007
*****641 2	68,000.00	67,712.59	01-May-2007	9.875%	PA - 85.00%	360	01-Apr-2007
*****621 2	297,000.00	295,188.66	01-Feb-2007	8.625%	IL - 90.00%	360	01-Mar-2007
*****367 2	427,500.00	427,500.00	01-Mar-2007	10.000%	FL - 90.00%	360	01-Apr-2007
*****437 2	178,900.00	178,271.62	01-May-2007	10.750%	RI - 81.32%	360	01-Apr-2007

Loan Number & Loan Group	Original Principal Balance	Stated Principal Balance	Paid to Date	Current Note Rate	State & LTV at Origination	Original Term	First Payment Date
*****882 2	441,000.00	439,913.19	01-May-2007	8.250%	CA - 84.32%	360	01-Apr-2007
*****618 2	181,900.00	181,277.92	01-Mar-2007	10.875%	FL - 85.00%	360	01-Apr-2007
*****296 2	63,000.00	62,766.60	01-Apr-2007	10.500%	MI - 90.00%	360	01-Apr-2007
*****988 1	235,000.00	233,645.98	01-May-2007	9.990%	NV - 100.00%	360	01-Apr-2007
*****281 2	150,000.00	149,314.57	01-May-2007	9.500%	CA - 78.13%	360	01-Apr-2007
*****960 2	70,200.00	69,844.31	01-Apr-2007	9.000%	IN - 90.00%	360	01-Apr-2007
*****641 1	119,900.00	119,204.98	01-Feb-2007	8.875%	KY - 100.00%	360	01-Mar-2007
*****579 2	141,550.00	140,735.73	01-Apr-2007	8.375%	MN - 95.00%	360	01-Apr-2007
*****624 2	164,000.00	163,229.91	01-May-2007	9.375%	KS - 80.00%	360	01-Apr-2007
*****644 2	360,000.00	360,000.00	01-May-2007	5.625%	FL - 80.00%	360	01-Mar-2007
*****040 2	99,900.00	99,529.99	01-May-2007	10.500%	SC - 100.00%	360	01-Apr-2007
*****375 2	266,000.00	266,000.00	01-Apr-2007	7.875%	TX - 80.00%	360	01-Apr-2007
*****220 1	90,250.00	90,077.65	01-May-2007	9.125%	OH - 95.00%	360	01-Apr-2007
*****493 2	168,000.00	166,481.54	01-Jun-2007	8.875%	CT - 75.00%	360	01-Apr-2007
*****689 2	50,000.00	49,725.28	01-May-2007	8.000%	TX - 30.49%	360	01-May-2007
*****647 2	93,500.00	93,314.78	01-Mar-2007	9.000%	OH - 85.00%	360	01-Apr-2007
*****878 2	327,000.00	326,222.72	01-Apr-2007	8.375%	MA - 87.90%	360	01-Apr-2007
*****385 2	219,298.00	219,298.40	01-Jun-2007	8.750%	FL - 80.00%	360	01-Apr-2007
*****226 1	229,500.00	228,847.78	01-Jun-2007	9.500%	OR - 90.00%	360	01-Mar-2007
*****341 1	237,500.00	236,327.26	01-Apr-2007	9.125%	FL - 95.00%	360	01-Apr-2007
*****393 2	72,250.00	71,928.29	01-Jun-2007	9.625%	OH - 85.00%	360	01-Apr-2007
*****006 2	70,200.00	69,887.45	01-Apr-2007	9.625%	SC - 90.00%	360	01-Apr-2007
*****846 2	216,000.00	216,000.00	01-Jun-2007	9.875%	FL - 90.00%	360	01-Apr-2007
*****415 2	27,000.00	26,899.02	01-Apr-2007	9.875%	MO - 45.00%	360	01-May-2007
*****545 2	69,700.00	69,405.43	01-Jun-2007	9.875%	OH - 85.00%	360	01-Apr-2007
*****133 2	228,000.00	227,217.50	01-Jun-2007	9.500%	FL - 95.00%	360	01-Apr-2007
*****117 2	70,000.00	69,617.21	01-Apr-2007	8.625%	NJ - 18.18%	360	01-Apr-2007
*****828 2	400,000.00	398,396.01	01-Apr-2007	10.125%	FL - 88.89%	360	01-Apr-2007
*****326 2	72,250.00	71,928.29	01-Jun-2007	9.625%	OH - 85.00%	360	01-Apr-2007
*****941 2	227,500.00	226,460.43	01-Mar-2007	9.500%	VA - 63.19%	360	01-Apr-2007
*****955 2	238,000.00	237,068.16	01-Jun-2007	10.250%	MA - 70.00%	360	01-Apr-2007
*****588 2	109,000.00	108,707.79	01-Jun-2007	12.000%	NJ - 53.70%	360	01-Apr-2007
*****297 1	284,750.00	283,307.44	01-May-2007	9.000%	NJ - 85.00%	360	01-Apr-2007
*****906 2	387,000.00	386,338.63	01-May-2007	9.500%	NV - 90.00%	360	01-Apr-2007
*****899 2	150,400.00	149,556.32	01-Mar-2007	8.500%	FL - 80.00%	360	01-Apr-2007
*****958 2	304,000.00	304,000.00	01-May-2007	9.625%	IL - 95.00%	360	01-Apr-2007
*****833 2	235,000.00	233,953.62	01-May-2007	9.625%	FL - 100.00%	360	01-Apr-2007
*****369 2	80,000.00	79,643.81	01-May-2007	9.625%	OH - 80.00%	360	01-Apr-2007
*****405 2	80,000.00	79,652.98	01-Apr-2007	9.750%	OH - 80.00%	360	01-Apr-2007
*****503 2	175,000.00	174,579.75	01-Mar-2007	12.500%	NY - 53.85%	360	01-Apr-2007
*****667 2	450,500.00	447,908.34	01-Mar-2007	8.375%	FL - 85.00%	360	01-Apr-2007
*****141 2	67,200.00	67,009.80	01-Jun-2007	11.750%	TX - 80.00%	360	01-Apr-2007
*****389 2	234,400.00	233,085.20	01-Jun-2007	8.500%	FL - 80.00%	360	01-Apr-2007
*****008 2	248,800.00	247,663.03	01-May-2007	9.500%	UT - 80.00%	360	01-Apr-2007
*****177 2	62,500.00	62,206.92	01-Apr-2007	9.375%	WI - 73.53%	360	01-Apr-2007
*****225 2	388,000.00	388,000.00	01-Mar-2007	6.625%	CA - 80.00%	360	01-Apr-2007
*****046 2	245,000.00	244,205.95	01-Mar-2007	11.125%	MD - 100.00%	360	01-Apr-2007

Loan Number & Loan Group	Original Principal Balance	Stated Principal Balance	Paid to Date	Current Note Rate	State & LTV at Origination	Original Term	First Payment Date
*****513 1	185,300.00	184,649.18	01-Jun-2007	10.750%	CA - 85.00%	360	01-Apr-2007
*****785 2	223,000.00	222,105.80	01-Jun-2007	10.125%	MN - 89.20%	360	01-Apr-2007
*****224 2	295,000.00	293,386.66	01-May-2007	8.625%	CA - 48.36%	360	01-Apr-2007
*****858 2	247,500.00	246,426.32	01-Apr-2007	9.750%	NY - 75.00%	360	01-Apr-2007
*****200 2	154,000.00	153,619.87	01-Mar-2007	12.375%	MA - 55.00%	360	01-Apr-2007
*****363 2	320,000.00	319,090.14	01-May-2007	7.750%	FL - 80.00%	360	01-Apr-2007
*****172 2	281,600.00	280,770.42	01-Jun-2007	7.625%	MA - 80.00%	360	01-Apr-2007
*****101 2	342,000.00	340,554.72	01-Mar-2007	9.875%	NJ - 100.00%	360	01-Apr-2007
*****859 1	185,000.00	184,575.92	01-Jul-2007	8.500%	NV - 64.24%	360	01-Apr-2007
*****208 2	88,000.00	87,904.45	01-Mar-2007	11.000%	MI - 80.00%	360	01-Apr-2007
*****064 1	150,000.00	149,634.53	01-Jul-2007	11.875%	MN - 56.60%	360	01-May-2007
TOTAL	78,834,451.00	78,510,610.25					
TOTAL	102,990,241.00	102,524,386.56					

Prepayment Report

VOLUNTARY PREPAYMENTS

Current

	Group 2	Group 1	Total
Number of Paid in Full Loans	54	15	69
Number of Repurchased Loans	1	0	1
Total Number of Loans Prepaid in Full	55	15	70
Curtailments Amount	25,518.47	(2,775.32)	22,743.15
Paid in Full Balance	10,985,509.05	3,152,698.11	14,138,207.16
Repurchased Loans Balance	103,699.54	0.00	103,699.54
Total Prepayment Amount	11,114,727.06	3,149,922.79	14,264,649.85

Cumulative

Number of Paid in Full Loans	407	130	537
Number of Repurchased Loans	14	7	21
Total Number of Loans Prepaid in Full	421	137	558
Paid in Full Balance	85,369,840.70	25,254,366.60	110,624,207.30
Repurchased Loans Balance	2,566,995.29	1,016,221.76	3,583,217.05
Curtailments Amount	488,087.03	(85,925.44)	402,161.59
Total Prepayment Amount	88,424,923.02	26,184,662.92	114,609,585.94

Total Prepayments by Groups

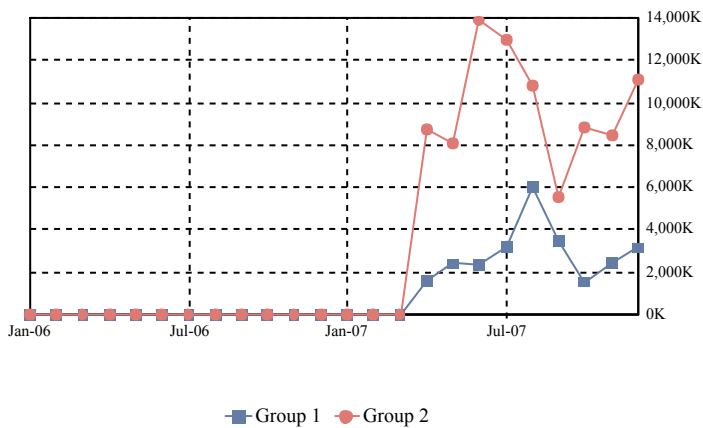

Total Prepayments

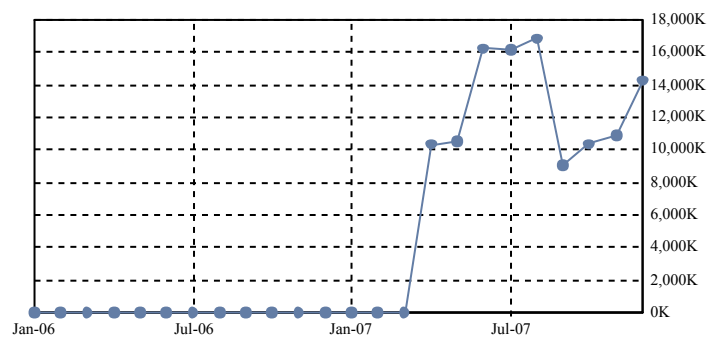

VOLUNTARY PREPAYMENTS RATES - Including Liquidated Balances

	Group 2	Group 1	Total
SMM	1.29%	0.96%	1.20%
3 Months Avg SMM	1.12%	0.73%	1.01%
12 Months Avg SMM	1.10%	0.85%	1.03%
Avg SMM Since Cut-off	1.10%	0.85%	1.03%
CPR	14.46%	10.98%	13.50%
3 Months Avg CPR	12.68%	8.44%	11.52%
12 Months Avg CPR	12.47%	9.73%	11.72%
Avg CPR Since Cut-off	12.47%	9.73%	11.72%
PSA	697.61%	540.53%	654.94%
3 Months Avg PSA Approximation	676.92%	460.48%	618.57%
12 Months Avg PSA Approximation	977.95%	789.71%	927.60%
Avg PSA Since Cut-off Approximation	977.96%	789.71%	927.60%

(*) SMM, CPR, PSA Figures Include Liquidated Balances

CPR by Groups

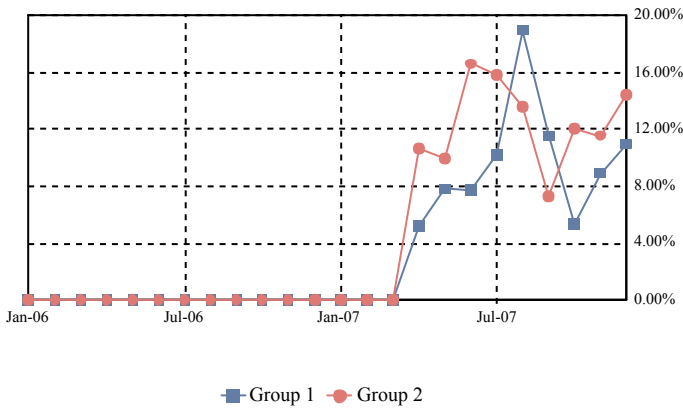

Total CPR

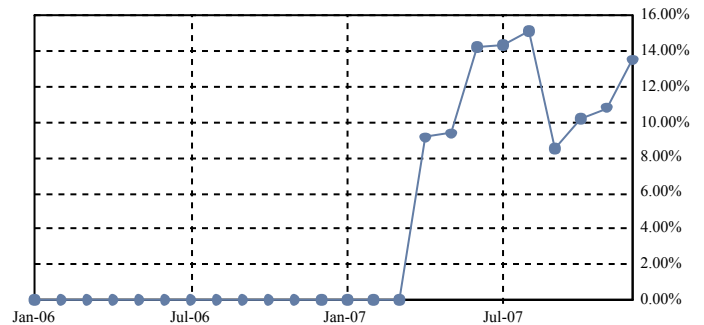

PSA by Groups

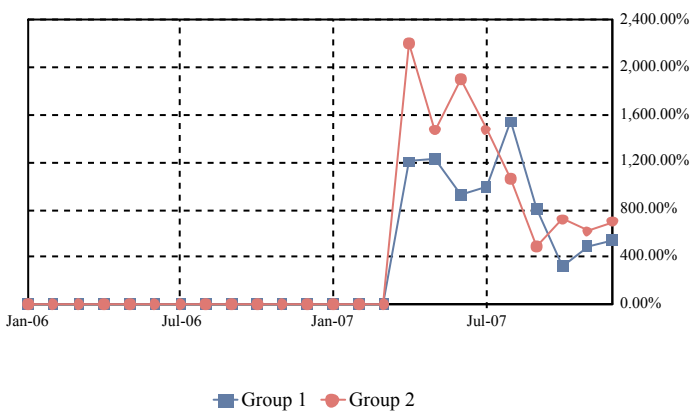

Total PSA

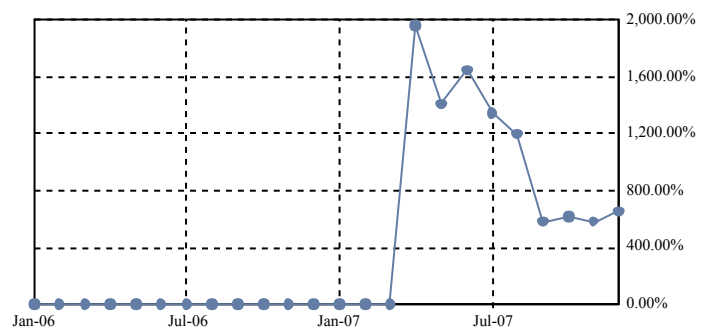

CPR Avg since Cut-Off by Groups

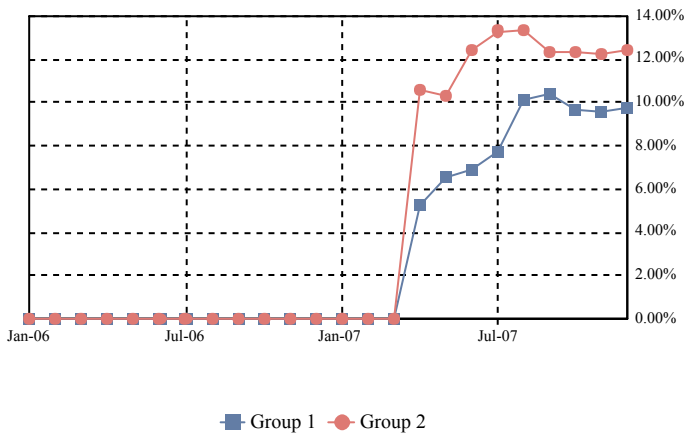

Total CPR Avg since Cut-Off

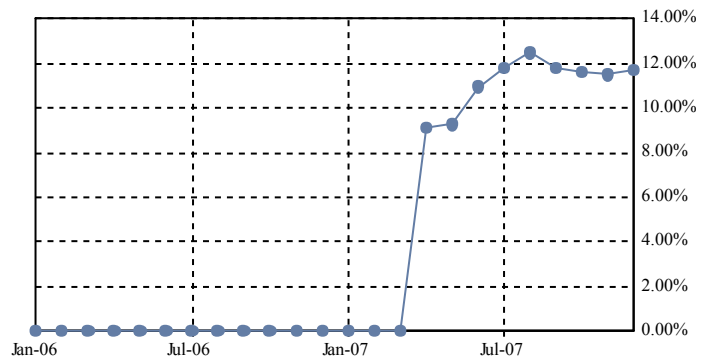

PSA Avg since Cut-Off by Groups

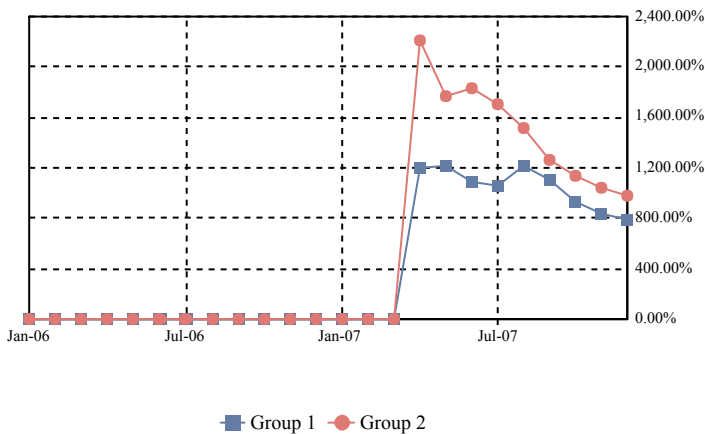

Total PSA Avg since Cut-Off

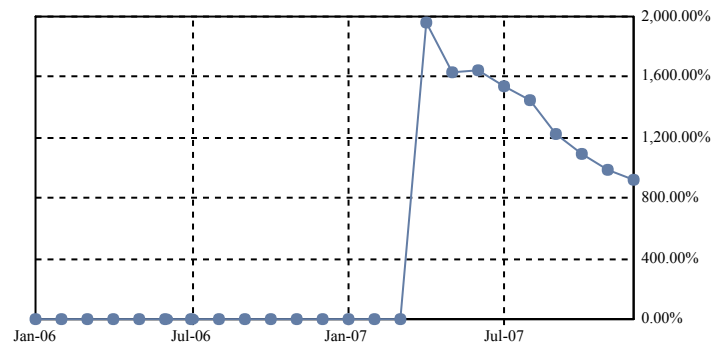

PREPAYMENT CALCULATION METHODOLOGY - Including Liquidated Balances

Single Monthly Mortality (SMM): $(\text{Voluntary partial and full prepayments} + \text{Repurchases} + \text{Liquidated Balances}) / (\text{Beg Principal Balance} - \text{Sched Principal})$

Conditional Prepayment Rate (CPR): $1 - (1 - \text{SMM})^{12}$

PSA Standard Prepayment Model: $\text{CPR} / (0.20\% * \min(30, \text{WAS}))$

Average SMM over period between nth month and mth month (AvgSMMn,m): $1 - [(1 - \text{SMM}_n) * (1 - \text{SMM}_{n+1}) * \dots * (1 - \text{SMM}_m)]^{12} / (\text{months in period } n, m)$

Average CPR over period between the nth month and mth month (AvgCPRn,m): $1 - (1 - \text{AvgSMM}_{n,m})^{12}$

Average PSA Approximation over period between the nth month and mth month: $\text{AvgCPR}_{n,m} / (0.20\% * \text{Avg WAS}_{n,m})$

Average WASn,m: $(\min(30, \text{WAS}_n) + \min(30, \text{WAS}_{n+1}) + \dots + \min(30, \text{WAS}_m)) / (\text{number of months in the period } n, m)$

Weighted Average Seasoning (WAS)

Note: Prepayment rates are calculated since deal issue date and include partial and full voluntary prepayments and repurchases.

Dates correspond to distribution dates.

VOLUNTARY PREPAYMENTS RATES - Excluding Liquidated Balances

	Group 2	Group 1	Total
SMM	1.29%	0.94%	1.20%
3 Months Avg SMM	1.09%	0.71%	0.98%
12 Months Avg SMM	1.09%	0.84%	1.02%
Avg SMM Since Cut-off	1.09%	0.84%	1.02%
CPR	14.46%	10.76%	13.44%
3 Months Avg CPR	12.33%	8.18%	11.19%
12 Months Avg CPR	12.35%	9.64%	11.61%
Avg CPR Since Cut-off	12.35%	9.64%	11.61%
PSA	697.61%	529.45%	651.96%
3 Months Avg PSA Approximation	657.99%	446.52%	600.94%
12 Months Avg PSA Approximation	968.67%	782.89%	918.97%
Avg PSA Since Cut-off Approximation	968.68%	782.89%	918.97%

(*) SMM, CPR, PSA Figures Exclude Liquidated Balances

CPR by Groups

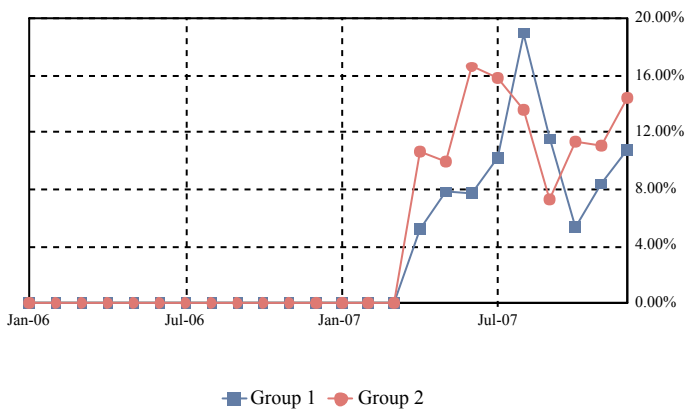

Total CPR

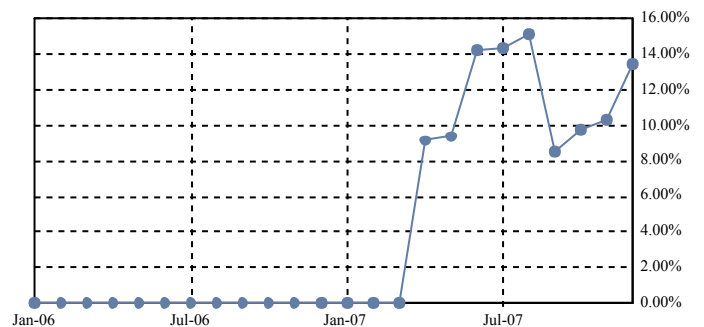

PSA by Groups

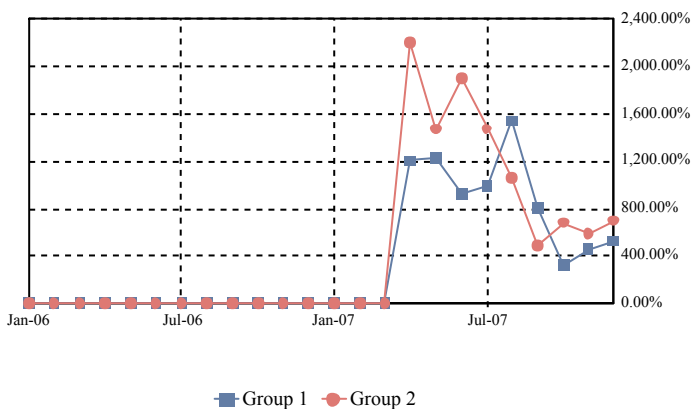

Total PSA

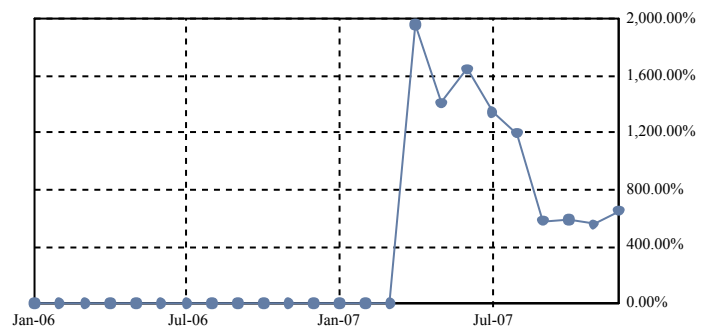

CPR Avg since Cut-Off by Groups

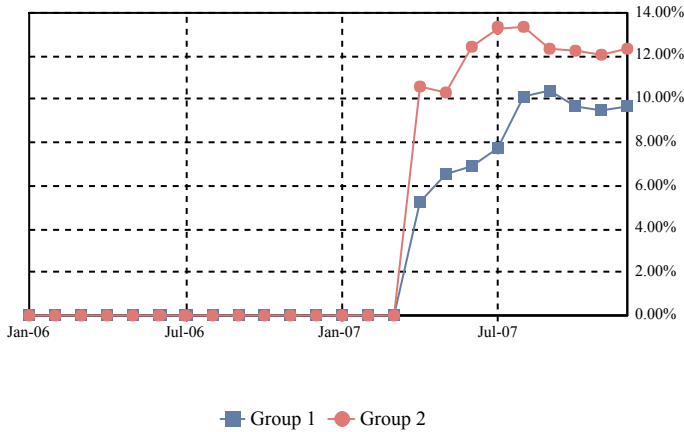

Total CPR Avg since Cut-Off

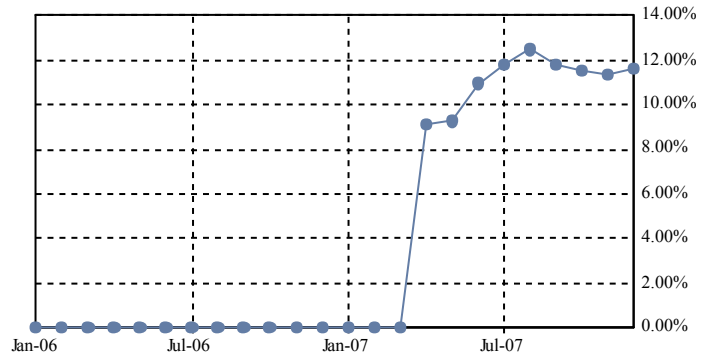

PSA Avg since Cut-Off by Groups

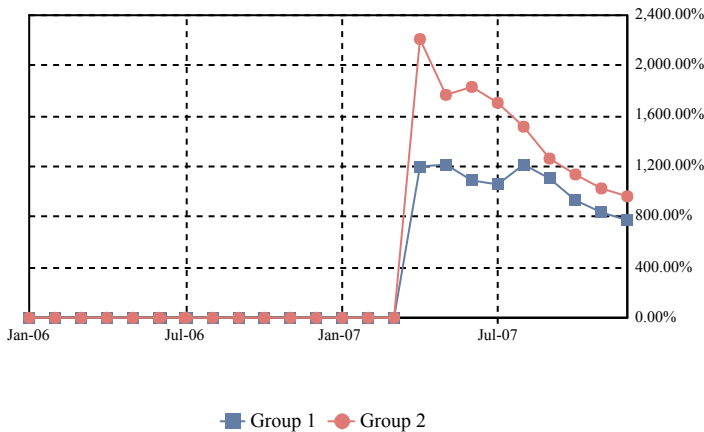

Total PSA Avg since Cut-Off

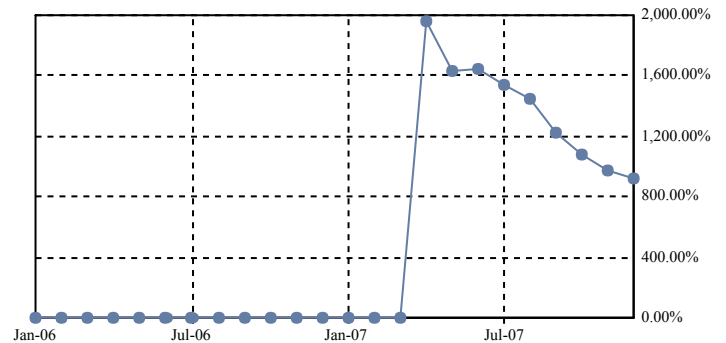

PREPAYMENT CALCULATION METHODOLOGY - Excluding Liquidated Balances

Single Monthly Mortality (SMM): $(\text{Voluntary partial and full prepayments} + \text{Repurchases}) / (\text{Beg Principal Balance} - \text{Sched Principal})$

Conditional Prepayment Rate (CPR): $1 - (1 - \text{SMM})^{12}$

PSA Standard Prepayment Model: $\text{CPR} / (0.20\% * \min(30, \text{WAS}))$

Average SMM over period between nth month and mth month (AvgSMMn,m): $1 - [(1 - \text{SMM}_n) * (1 - \text{SMM}_{n+1}) * \dots * (1 - \text{SMM}_m)]^{1/\text{months in period } n,m}$

Average CPR over period between the nth month and mth month (AvgCPRn,m): $1 - (1 - \text{AvgSMM}_{n,m})^{12}$

Average PSA Approximation over period between the nth month and mth month: $\text{AvgCPR}_{n,m} / (0.20\% * \text{Avg WAS}_{n,m})$

Average WASn,m: $(\min(30, \text{WAS}_n) + \min(30, \text{WAS}_{n+1}) + \dots + \min(30, \text{WAS}_m)) / (\text{number of months in the period } n,m)$

Weighted Average Seasoning (WAS)

Note: Prepayment rates are calculated since deal issue date and include partial and full voluntary prepayments and repurchases.

Dates correspond to distribution dates.

Prepayment Detail Report

Prepayment Detail Report - Mortgage Loans Prepaid in Full During Current Distribution								
Loan Number & Loan Group	Loan Status	Original Principal Balance	Prepayment Amount	Prepayment Date	Current Note Rate	State & LTV at Origination	Type Prepayment & Original Term	First Payment Date
****415 2		230,000.00	220,654.05	27-Nov-2007	7.625%	CA - 68.66%	Paid Off - 360	01-Dec-2006
****371 2		480,000.00	478,198.26	20-Nov-2007	7.500%	FL - 54.12%	Paid Off - 360	01-Jan-2007
****167 2		203,500.00	202,850.80	12-Dec-2007	7.900%	FL - 71.15%	Paid Off - 360	01-Feb-2007
****206 2		127,500.00	127,277.16	04-Dec-2007	9.425%	SC - 57.96%	Paid Off - 360	01-Mar-2007
*****660 2		125,000.00	124,608.32	28-Nov-2007	12.250%	NY - 62.50%	Paid Off - 360	01-Jan-2007
*****200 2		336,039.00	336,039.00	27-Nov-2007	7.125%	MD - 75.00%	Paid Off - 360	01-Dec-2006
*****295 2		212,000.00	210,999.67	20-Nov-2007	11.125%	NJ - 80.00%	Paid Off - 360	01-Jan-2007
*****873 2		196,000.00	194,838.23	03-Dec-2007	9.250%	PA - 74.84%	Paid Off - 360	01-Jan-2007
*****226 1		132,000.00	131,623.98	20-Nov-2007	8.125%	MD - 77.65%	Paid Off - 360	01-Feb-2007
*****715 1		301,000.00	300,317.60	04-Dec-2007	9.250%	NJ - 89.85%	Paid Off - 360	01-Jan-2007
*****863 2		255,500.00	254,550.42	03-Dec-2007	11.000%	MA - 70.00%	Paid Off - 360	01-Feb-2007
*****734 2		97,500.00	96,646.61	16-Nov-2007	10.500%	FL - 67.24%	Paid Off - 360	01-Dec-2006
*****706 2		201,600.00	200,374.01	11-Dec-2007	9.125%	IL - 80.00%	Paid Off - 360	01-Jan-2007
*****370 1		183,000.00	182,243.48	14-Dec-2007	10.500%	IL - 69.98%	Paid Off - 360	01-Feb-2007
*****025 2		171,200.00	170,780.94	07-Dec-2007	8.650%	FL - 80.00%	Paid Off - 360	01-Feb-2007
*****552 2		252,000.00	251,442.82	13-Dec-2007	8.625%	IL - 90.00%	Paid Off - 360	01-Mar-2007
*****159 2		327,000.00	321,378.77	11-Dec-2007	7.500%	NJ - 73.82%	Paid Off - 360	01-Jan-2007
*****812 1		210,000.00	209,448.80	20-Nov-2007	8.750%	CA - 60.87%	Paid Off - 360	01-Jan-2007
*****355 2		72,900.00	72,278.26	04-Dec-2007	12.125%	PA - 66.27%	Paid Off - 360	01-Feb-2007
*****525 1		206,000.00	205,492.16	28-Nov-2007	8.625%	WA - 84.08%	Paid Off - 360	01-Feb-2007
*****475 2		350,000.00	347,261.81	11-Dec-2007	7.875%	AK - 67.31%	Paid Off - 360	01-Jan-2007
*****781 2		252,000.00	252,000.00	11-Dec-2007	9.000%	MD - 90.00%	Paid Off - 360	01-Feb-2007
*****907 1		65,000.00	64,632.33	21-Nov-2007	9.625%	MD - 54.17%	Paid Off - 360	01-Apr-2007
*****632 2		272,600.00	271,639.58	28-Nov-2007	7.375%	NJ - 72.69%	Paid Off - 360	01-Feb-2007
*****644 2		171,000.00	170,008.82	27-Nov-2007	8.875%	IL - 42.75%	Paid Off - 360	01-Feb-2007
*****479 2		213,000.00	211,413.54	14-Dec-2007	7.625%	MD - 77.46%	Paid Off - 360	01-Feb-2007
*****050 2		71,000.00	70,750.63	05-Dec-2007	10.750%	MO - 71.00%	Paid Off - 360	01-Mar-2007
*****556 1		339,500.00	335,986.88	20-Nov-2007	7.750%	IL - 68.59%	Paid Off - 360	01-Feb-2007
*****646 2		160,000.00	159,302.86	26-Nov-2007	10.500%	NJ - 80.00%	Paid Off - 360	01-Feb-2007
*****701 2	FCL	86,950.00	86,396.47	12-Dec-2007	7.875%	MD - 37.00%	Paid Off - 360	01-Mar-2007
*****500 2		176,100.00	174,893.93	06-Dec-2007	7.500%	WA - 64.98%	Paid Off - 360	01-Mar-2007
*****565 2		244,000.00	243,305.46	26-Nov-2007	8.375%	IL - 80.00%	Paid Off - 360	01-Feb-2007
*****793 2		130,000.00	129,337.20	03-Dec-2007	9.500%	DE - 57.78%	Paid Off - 360	01-Feb-2007

Prepayment Detail Report - Mortgage Loans Prepaid in Full During Current Distribution

Loan Number & Loan Group	Loan Status	Original Principal Balance	Prepayment Amount	Prepayment Date	Current Note Rate	State & LTV at Origination	Type Prepayment & Original Term	First Payment Date
*****755 2		166,000.00	165,461.93	06-Dec-2007	11.125%	NJ - 51.88%	Paid Off - 360	01-Mar-2007
*****250 2		105,300.00	104,673.86	10-Dec-2007	8.750%	MN - 90.00%	Paid Off - 360	01-Feb-2007
*****837 2		124,000.00	123,591.69	03-Dec-2007	11.500%	NY - 66.31%	Paid Off - 360	01-Mar-2007
*****072 1		250,000.00	248,487.72	06-Dec-2007	8.125%	IL - 86.21%	Paid Off - 360	01-Mar-2007
*****300 2	FCL	322,500.00	321,837.19	13-Dec-2007	8.875%	CA - 74.14%	Paid Off - 360	01-Mar-2007
*****099 2		402,500.00	399,876.22	28-Nov-2007	7.750%	CA - 70.00%	Paid Off - 360	01-Mar-2007
*****893 2		172,000.00	171,591.16	14-Dec-2007	8.375%	NJ - 80.00%	Paid Off - 360	01-Mar-2007
*****059 2		84,800.00	84,800.00	07-Dec-2007	8.875%	GA - 80.00%	Paid Off - 360	01-Mar-2007
*****915 1		199,750.00	198,837.17	21-Nov-2007	9.500%	MD - 85.00%	Paid Off - 360	01-Mar-2007
*****989 2		168,500.00	168,272.12	20-Nov-2007	9.875%	IL - 78.37%	Paid Off - 360	01-Apr-2007
*****068 1		371,800.00	369,487.43	29-Nov-2007	7.375%	MD - 64.66%	Paid Off - 360	01-Apr-2007
*****754 1		158,400.00	157,712.64	16-Nov-2007	8.875%	UT - 90.00%	Paid Off - 360	01-Apr-2007
*****132 2		113,500.00	112,503.51	21-Nov-2007	10.500%	VT - 54.83%	Paid Off - 360	01-Apr-2007
*****122 1		134,400.00	133,683.39	20-Nov-2007	8.750%	VA - 62.51%	Paid Off - 360	01-Mar-2007
*****561 2	FCL	345,000.00	342,637.19	04-Dec-2007	7.500%	MA - 67.91%	Paid Off - 360	01-Mar-2007
*****247 2		149,000.00	148,296.47	05-Dec-2007	8.750%	VA - 57.75%	Paid Off - 360	01-Apr-2007
*****818 2		242,400.00	240,892.27	16-Nov-2007	7.375%	NJ - 80.00%	Paid Off - 360	01-Apr-2007
*****074 2		140,000.00	139,370.58	21-Nov-2007	8.990%	GA - 80.00%	Paid Off - 360	01-Apr-2007
*****056 2		175,000.00	173,963.88	12-Dec-2007	7.625%	NJ - 66.04%	Paid Off - 360	01-Apr-2007
*****014 2		171,000.00	169,564.60	11-Dec-2007	9.375%	AZ - 46.85%	Paid Off - 360	01-Apr-2007
*****966 2		177,000.00	176,117.35	03-Dec-2007	9.250%	NY - 33.08%	Paid Off - 360	01-Mar-2007
*****250 2		174,500.00	173,717.12	04-Dec-2007	9.000%	NJ - 74.26%	Paid Off - 360	01-Apr-2007
*****857 2		355,500.00	353,246.43	03-Dec-2007	6.500%	NJ - 90.00%	Paid Off - 360	01-Mar-2007
*****779 2		165,000.00	164,047.03	21-Nov-2007	7.750%	UT - 78.57%	Paid Off - 360	01-Apr-2007
*****272 2		150,000.00	150,000.00	20-Nov-2007	7.750%	MD - 89.29%	Paid Off - 360	01-Feb-2007
*****953 2		75,000.00	74,804.19	06-Dec-2007	7.625%	FL - 55.56%	Paid Off - 360	01-Apr-2007
*****699 2		259,000.00	257,777.07	04-Dec-2007	8.750%	IL - 76.18%	Paid Off - 360	01-Apr-2007
*****503 2		225,000.00	223,824.21	12-Dec-2007	8.250%	NY - 75.00%	Paid Off - 360	01-Apr-2007
*****371 2		150,000.00	149,380.41	12-Dec-2007	9.400%	CA - 47.62%	Paid Off - 360	01-Apr-2007
*****411 2		295,000.00	293,338.11	29-Nov-2007	7.875%	MD - 74.50%	Paid Off - 360	01-Apr-2007
*****993 2		185,600.00	185,314.95	03-Dec-2007	9.450%	OR - 80.00%	Paid Off - 360	01-Apr-2007
*****229 2	FCL	200,000.00	198,757.42	28-Nov-2007	7.625%	NC - 65.04%	Paid Off - 360	01-Apr-2007
*****007 2		340,000.00	338,624.47	06-Dec-2007	9.500%	NJ - 80.00%	Paid Off - 360	01-Apr-2007
*****175 1		235,000.00	234,081.01	21-Nov-2007	9.000%	VA - 68.12%	Paid Off - 360	01-May-2007

Prepayment Detail Report - Mortgage Loans Prepaid in Full During Current Distribution

Loan Number & Loan Group	Loan Status	Original Principal Balance	Prepayment Amount	Prepayment Date	Current Note Rate	State & LTV at Origination	Type Prepayment & Original Term	First Payment Date
*****749 1		283,500.00	280,785.89	12-Dec-2007	9.250%	CA - 70.00%	Paid Off - 360	01-May-2007
*****505 1		100,000.00	99,877.63	11-Dec-2007	9.750%	PA - 55.56%	Paid Off - 360	01-May-2007
****452 2		103,900.00	103,699.54	30-Nov-2007	7.625%	CO - 79.98%	Repur/Subs - 360	01-Jul-2006
TOTAL		14,320,739.00	14,241,906.70					

Realized Loss Report

Loan Number & Loan Group	Loan Status	Current Note Rate	State & LTV at Origination	Original Term	Prior Principal Balance	Realized Loss/(Gain) Revision	Realized Loss/(Gain)	Cumulative Realized Loss/(Gain)
*****556 1	REO	8.625%	MI - 100.00%	360	69,567.79		76,479.42	76,479.42
****293 1		0.000%	WA - 64.75%	360	0.00	Revision	268.00	268.00
*****047 1		0.000%	MI - 100.00%	360	0.00	Revision	2,515.04	2,515.04
*****613 2		0.000%	TX - 80.00%	360	0.00	Revision	4,744.77	4,744.77
*****704 2		0.000%	MI - 80.00%	360	0.00	Revision	2,573.75	2,573.75
TOTAL					69,567.79		86,580.98	86,580.98

COLLATERAL REALIZED LOSSES

	Group 2	Group 1	Total
<u>Current</u>			
Subsequent Recoveries	0.00	0.00	0.00
Number of Loans Liquidated	0	1	1
Collateral Principal Realized Loss/(Gain) Amount	0.00	69,567.79	69,567.79
Collateral Interest Realized Loss/(Gain) Amount	7,318.52	9,694.67	17,013.19
Net Liquidation Proceeds	(7,318.52)	(9,694.67)	(17,013.19)
<u>Cumulative</u>			
Number of Loans Liquidated	8	3	11
Collateral Realized Loss/(Gain) Amount	734,922.30	253,513.54	988,435.84
Net Liquidation Proceeds	142,156.10	(21,329.77)	120,826.33
Cumulative Subsequent Recoveries	0.00	0.00	0.00

Collateral Principal Only Loss Severity Approximation by Groups

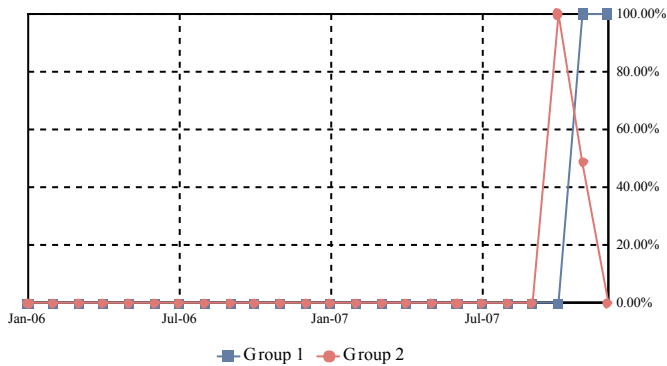

Collateral Principal Only Loss Severity Approximation

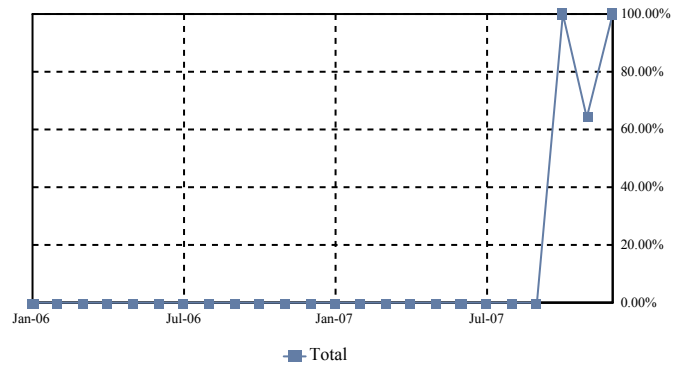

Collateral Principal & Interest Loss Severity Approximation by Groups

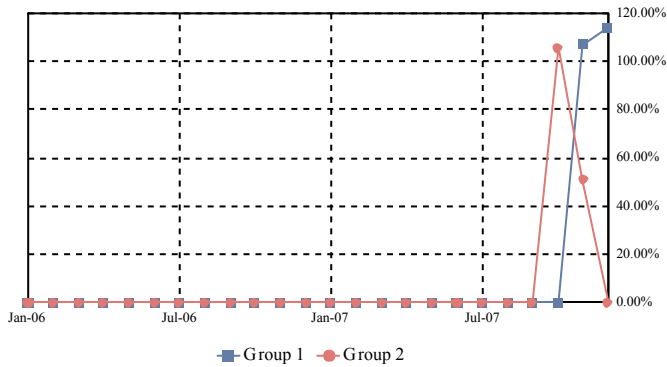

Collateral Principal & Interest Loss Severity Approximation

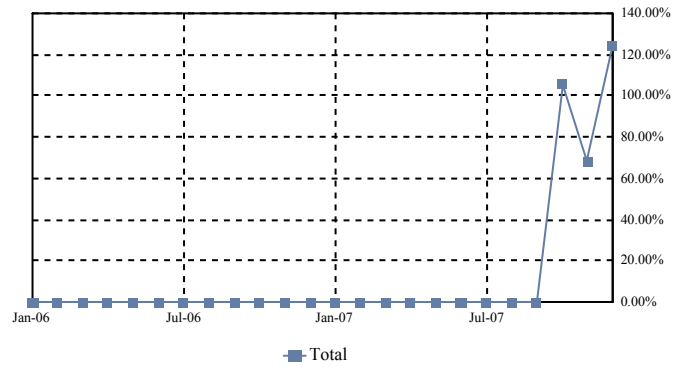

DEFAULT SPEEDS

	Group 2	Group 1	Total
MDR	0.00%	0.02%	0.01%
3 Months Avg MDR	0.03%	0.02%	0.03%
12 Months Avg MDR	0.01%	0.01%	0.01%
Avg MDR Since Cut-off	0.01%	0.01%	0.01%
CDR	0.00%	0.25%	0.07%
3 Months Avg CDR	0.40%	0.28%	0.37%
12 Months Avg CDR	0.13%	0.09%	0.12%
Avg CDR Since Cut-off	0.13%	0.09%	0.12%
SDA	0.00%	122.92%	33.91%
3 Months Avg SDA Approximation	213.69%	150.80%	196.61%
12 Months Avg SDA Approximation	104.78%	74.82%	96.71%
Avg SDA Since Cut-off Approximation	104.73%	74.82%	96.70%
Principal Only Loss Severity Approx for Current Period	0.00%	100.00%	100.00%
3 Months Avg Loss Severity Approximation	78.77%	100.00%	83.22%
12 Months Avg Loss Severity Approximation	78.77%	100.00%	83.22%
Avg Loss Severity Approximation Since Cut-Off	78.77%	100.00%	83.22%
Principal & Interest Loss Severity Approx for Current Period	0.00%	113.94%	124.46%
3 Months Avg Loss Severity Approximation	83.79%	109.19%	89.11%
12 Months Avg Loss Severity Approximation	83.79%	109.19%	89.11%
Avg Loss Severity Approximation Since Cut-Off	83.79%	109.19%	89.11%

CDR by Groups

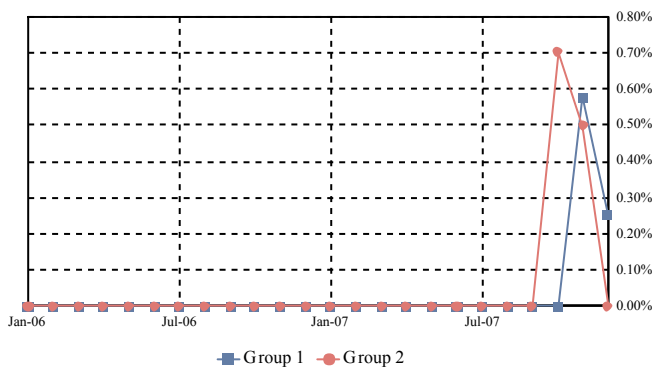

Total CDR

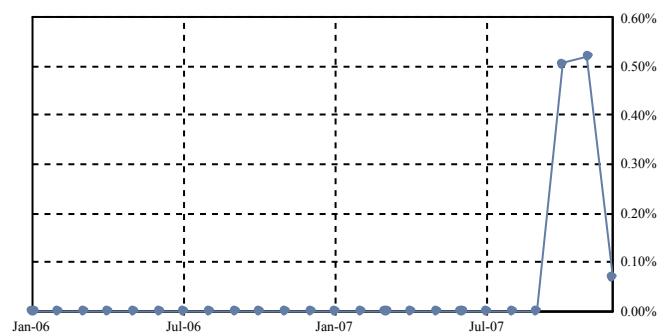

SDA by Groups

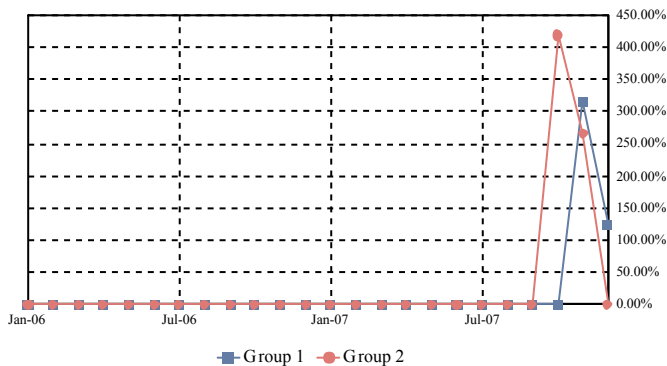

Total SDA

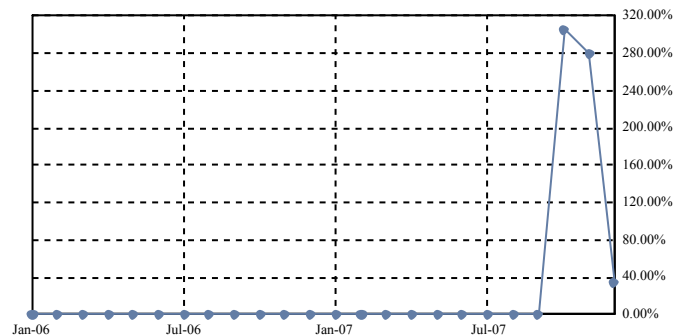

CDR Avg since Cut-Off by Groups

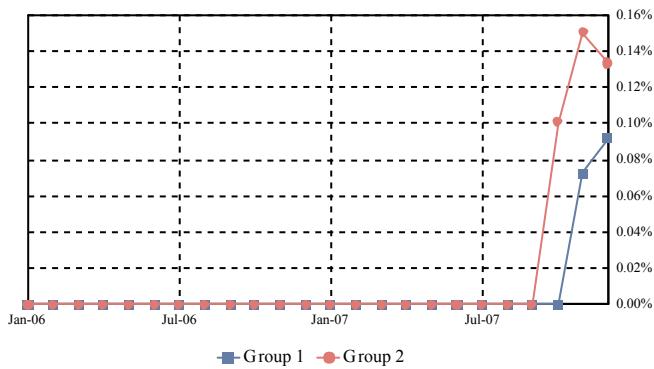

Total CDR Avg since Cut-Off

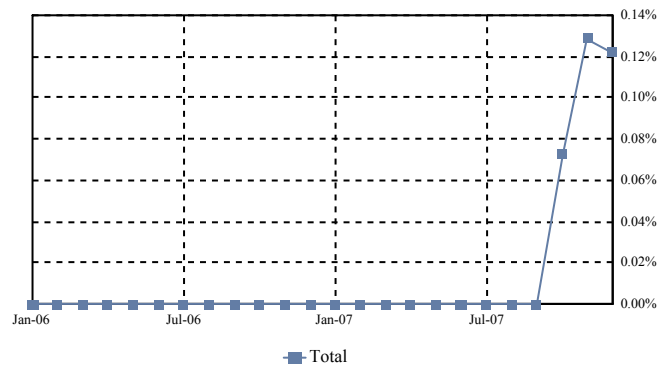

SDA Avg since Cut-Off by Groups

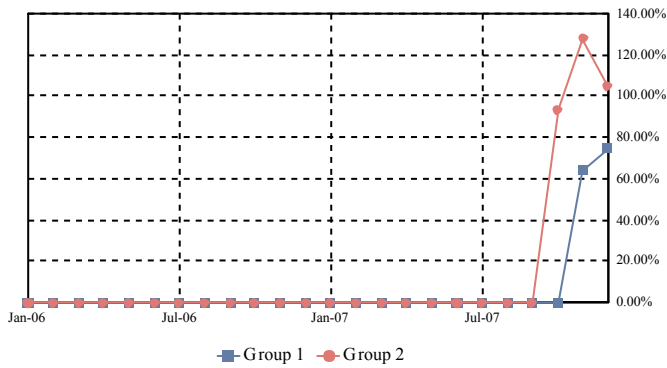

Total SDA Avg since Cut-Off

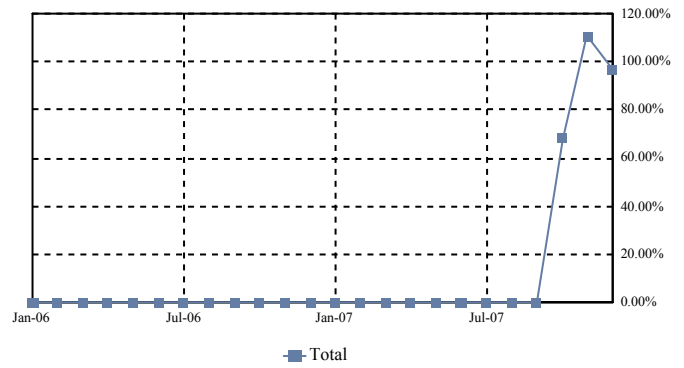

COLLATERAL REALIZED LOSS CALCULATION METHODOLOGY

Monthly Default Rate (MDR): $(\text{Beg Principal Balance of Liquidated Loans}) / (\text{Total Beg Principal Balance})$

Conditional Default Rate (CDR): $1 - ((1 - \text{MDR})^{12})$

SDA Standard Default Assumption: $\text{CDR} / \text{IF}(\text{WAS} < 61, \text{MIN}(30, \text{WAS}) * 0.02\%, \text{MAX}(0.03\%, \text{MIN}(30, \text{WAS}) * 0.02\% - 0.0095\% * (\text{WAS} - 60)))$

Average MDR over period between nth month and mth month (AvgMDRn,m): $[(1 - \text{MDR}_n) * (1 - \text{MDR}_{n+1}) * \dots * (1 - \text{MDR}_m)]^{1 / (\text{months in period } n,m)}$

Average CDR over period between the nth month and mth month (AvgCDRn,m): $1 - ((1 - \text{AvgMDRn,m})^{12})$

Average SDA Approximation over period between the nth month and mth month:

$\text{AvgCDRn,m} / \text{IF}(\text{Avg WASn,m} < 61, \text{MIN}(30, \text{Avg WASn,m}) * 0.02\%, \text{MAX}(0.03\%, \text{MIN}(30, \text{Avg WASn,m}) * 0.02\% - 0.0095\% * (\text{Avg WASn,m} - 60)))$

Average WASn,m: $(\text{WAS}_n + \text{WAS}_{n+1} + \dots + \text{WAS}_m) / (\text{number of months in the period } n,m)$

Principal Only Loss Severity Approximation for current period:

$\text{Sum}(\text{Principal Realized Loss Amount}) / \text{sum}(\text{Beg Principal Balance of Liquidated Loans})$

Principal & Interest Loss Severity Approximation for current period:

$\text{Sum}(\text{Principal \& Interest Realized Loss Amount}) / \text{sum}(\text{Beg Principal Balance of Liquidated Loans})$

Average Loss Severity Approximation over period between nth month and mth month:

$\text{Sum}(\text{Realized Loss Amount}) / \text{sum}(\text{Beg Principal Balance of Liquidated Loans for months in the period } n,m)$

Note: Default rates are calculated since deal issue date and include realized gains and additional realized losses and gains from prior periods.

Dates correspond to distribution dates.

All Realized Losses in excess of Principal Balance are treated as Interest Realized Losses.

Triggers and Adj. Cert. Report

TRIGGER EVENTS			
	Group 2	Group 1	Total
Stepdown Date has occurred			No
Optional Termination Date			No
Does an Event of Default Exist			No
Does a Swap Trigger Event Exist			No
Trigger Event Exist (Delq Trig= Y or Loss Trig= Y)			No
Delinquency Trigger			
Does Delinquency Trigger Event Exist (a > b)			Yes
(a) Rolling Three Month 60+ Delq Rate			13.5486%
(i) Current Month 60+ Delq Rate			15.6567%
(ii) One Month Prior 60+ Delq Rate			13.2464%
(iii) Two Month Prior 60+ Delq Rate			11.0780%
46.70% of the Senior Enhancement Percentage			12.0232%
Senior Enhancement Percentage			25.7455%
Cumulative Loss Trigger			
Does a Loss Trigger Event Exist (a > b)			No
(a) Cumulative Loss Percentage (i / ii)			0.0008%
(b) Cumulative Loss Trigger Percentage Threshold			100.0000%
(i) Cumulative Realized Loss			988,435.84
(ii) Cutoff Date Principal Balance			1,300,000,000.00

ADJUSTABLE RATE CERTIFICATE INFORMATION			
<i>SPACE INTENTIONALLY LEFT BLANK</i>			

ADDITIONAL INFORMATION			
	Group 2	Group 1	Total
Libor For Current Period			4.788750%
Libor For Next Period			0.000000%
Libor Next Rate Determination Date			12/21/2007
Swap Libor			4.788750%

Additional Certificate Report

ADDITIONAL CERTIFICATE REPORT						
CLASS		Next Pass Through Rate	NET WAC Shortfall CarryOver	Interest Carryfrwd Due	Interest Carryfrwd Paid	NET WAC Shortfall Paid
1A		0.22000%	\$0.00	\$0.00	\$0.00	\$0.00
2A-1		0.13000%	\$0.00	\$0.00	\$0.00	\$0.00
2A-2		0.19000%	\$0.00	\$0.00	\$0.00	\$0.00
2A-3		0.24000%	\$0.00	\$0.00	\$0.00	\$0.00
2A-4A		0.32000%	\$0.00	\$0.00	\$0.00	\$0.00
2A-4B		0.45000%	\$0.00	\$0.00	\$0.00	\$0.00
M-1		0.38000%	\$0.00	\$0.00	\$0.00	\$0.00
M-2		0.52000%	\$0.00	\$0.00	\$0.00	\$0.00
M-3		0.85000%	\$0.00	\$0.00	\$0.00	\$0.00
M-4		1.25000%	\$0.00	\$0.00	\$0.00	\$0.00
M-5		1.35000%	\$0.00	\$0.00	\$0.00	\$0.00
M-6		1.45000%	\$0.00	\$0.00	\$0.00	\$0.00
M-7		2.00000%	\$0.00	\$0.00	\$0.00	\$0.00
M-8		2.00000%	\$0.00	\$0.00	\$0.00	\$0.00
M-9		2.00000%	\$0.00	\$0.00	\$0.00	\$0.00
M-10		2.00000%	\$0.00	\$0.00	\$0.00	\$0.00
M-11		2.00000%	\$0.00	\$0.00	\$0.00	\$0.00
P		0.00000%	\$0.00	\$0.00	\$0.00	\$0.00
C		0.00000%	\$0.00	\$0.00	\$0.00	\$0.00
R		0.00000%	\$0.00	\$0.00	\$0.00	\$0.00

Other Related Information

ADDITIONAL INFORMATION

	Group 2	Group 1	Total
Sched. Payments for 60+Day Delinquent Loans	1,111,472.62	370,716.98	1,482,189.60
Sched. Pmts - 60+Day Delinquent Loans, 1 Month Prior	951,056.19	324,906.90	1,275,963.09
Sched. Pmts - 60+Day Delinquent Loans, 2 Month Prior	820,550.62	255,819.54	1,076,370.16
Sched. Pmts - 60+Day Delinquent Loans, 3 Month Prior	649,337.76	203,596.88	852,934.65
Sched. Pmts - 60+Day Delinquent Loans, 4 Month Prior	493,734.16	141,540.67	635,274.83
Sched. Pmts - 60+Day Delinquent Loans, 5 Month Prior	312,536.75	82,721.56	395,258.31
Sched. Pmts - 60+Day Delinquent Loans, 6 Month Prior	164,771.07	35,177.24	199,948.31
Sched. Pmts - 60+Day Delinquent Loans, 7 Month Prior	3,794.71	646.82	4,441.53
Sched. Pmts - 60+Day Delinquent Loans, 8 Month Prior	1,077.78	646.82	1,724.59
Sched. Pmts - 60+Day Delinquent Loans, 9 Month Prior	0.00	0.00	0.00
Sched. Pmts - 60+Day Delinquent Loans, 10 Month Prior	0.00	0.00	0.00
Sched. Pmts - 60+Day Delinquent Loans, 11 Month Prior	0.00	0.00	0.00
Current Scheduled Payments	6,411,466.37	2,512,638.67	8,924,105.04
Current Scheduled Payments 1 Month Prior	6,476,564.21	2,531,752.28	9,008,316.49
Current Scheduled Payments 2 Month Prior	6,548,588.73	2,545,910.13	9,094,498.86
Current Scheduled Payments 3 Month Prior	6,594,560.60	2,571,868.46	9,166,429.06
Current Scheduled Payments 4 Month Prior	6,677,677.29	2,617,968.45	9,295,645.74
Current Scheduled Payments 5 Month Prior	6,771,702.27	2,644,614.56	9,416,316.83
Current Scheduled Payments 6 Month Prior	6,878,481.16	2,661,782.75	9,540,263.91
Current Scheduled Payments 7 Month Prior	6,941,869.74	2,677,525.47	9,619,395.21
Current Scheduled Payments 8 Month Prior	7,003,651.27	2,685,986.81	9,689,638.08
Current Scheduled Payments 9 Month Prior	0.00	0.00	0.00
Current Scheduled Payments 10 Month Prior	0.00	0.00	0.00
Current Scheduled Payments 11 Month Prior	0.00	0.00	0.00
Current Scheduled Payments 12 Month Prior			