

Structured Asset Securities Corporation
Mortgage Pass-Through Certificates
Series 2007-BC1

Contact: Customer Service - CTSLink
Wells Fargo Bank, N.A.
Securities Administration Services
8480 Stagecoach Circle
Frederick, MD 21701-4747
www.ctslink.com
Telephone: 1-866-846-4526
Fax: 240-586-8675

24-Oct-2007 10:30:48AM

Certificateholder Distribution Summary

Class	CUSIP	Record Date	Certificate Pass-Through Rate	Beginning Certificate Balance	Interest Distribution	Principal Distribution	Current Realized Loss	Ending Certificate Balance	Total Distribution	Cumulative Realized Losses
A1	86362PAA3	10/24/2007	5.26625 %	208,671,763.46	915,764.73	2,318,223.48	0.00	206,353,539.98	3,233,988.21	0.00
A2	86362PAB1	10/24/2007	5.18125 %	210,157,150.80	907,397.28	3,547,001.57	0.00	206,610,149.23	4,454,398.85	0.00
A3	86362PAC9	10/24/2007	5.23125 %	46,472,000.00	202,588.87	0.00	0.00	46,472,000.00	202,588.87	0.00
A4	86362PAD7	10/24/2007	5.26125 %	91,913,000.00	402,981.06	0.00	0.00	91,913,000.00	402,981.06	0.00
A5	86362PAE5	10/24/2007	5.36125 %	24,442,000.00	109,199.73	0.00	0.00	24,442,000.00	109,199.73	0.00
A6	86362PAF2	10/24/2007	5.26625 %	208,671,763.46	915,764.73	2,318,223.48	0.00	206,353,539.98	3,233,988.21	0.00
M1	86362PAG0	10/24/2007	5.36125 %	101,737,000.00	454,531.24	0.00	0.00	101,737,000.00	454,531.24	0.00
M2	86362PAH8	10/24/2007	5.40125 %	48,446,000.00	218,057.46	0.00	0.00	48,446,000.00	218,057.46	0.00
M3	86362PAJ4	10/24/2007	5.43125 %	19,378,000.00	87,705.64	0.00	0.00	19,378,000.00	87,705.64	0.00
M4	86362PAK1	10/24/2007	5.50125 %	21,195,000.00	97,165.83	0.00	0.00	21,195,000.00	97,165.83	0.00
M5	86362PAL9	10/24/2007	5.51125 %	14,534,000.00	66,750.42	0.00	0.00	14,534,000.00	66,750.42	0.00
M6	86362PAM7	10/24/2007	5.58125 %	13,928,000.00	64,779.71	0.00	0.00	13,928,000.00	64,779.71	0.00
M7	86362PAN5	10/24/2007	6.08125 %	13,323,000.00	67,517.08	0.00	0.00	13,323,000.00	67,517.08	0.00
M8	86362PAP0	10/24/2007	6.58125 %	9,690,000.00	53,143.59	0.00	0.00	9,690,000.00	53,143.59	0.00
M9	86362PAQ8	10/24/2007	7.63125 %	11,506,000.00	73,170.97	0.00	0.00	11,506,000.00	73,170.97	0.00
B1	86362PAR6	10/24/2007	7.63125 %	14,534,000.00	92,427.16	0.00	0.00	14,534,000.00	92,427.16	0.00
B2	86362PAS4	10/24/2007	7.63125 %	13,927,000.00	88,567.02	0.00	0.00	13,927,000.00	88,567.02	0.00
X	SAC7BC1OC	09/28/2007	0.00000 %	20,589,883.62	1,185,443.19	0.00	0.00	20,589,883.62	1,185,443.19	0.00
P	SAC07BC1P	09/28/2007	0.00000 %	100.00	102,147.26	0.00	0.00	100.00	102,147.26	0.00
R	SAC07BC1R	09/28/2007	0.00000 %	0.00	0.00	0.00	0.00	0.00	0.00	0.00
LT-R	SAC7BC1LR	09/28/2007	0.00000 %	0.00	0.00	0.00	0.00	0.00	0.00	0.00
Totals				1,093,115,661.34	6,105,102.97	8,183,448.53	0.00	1,084,932,212.81	14,288,551.50	0.00

This report has been compiled from information provided to Wells Fargo Bank, N.A. by various third parties, which may include the Servicer, Master Servicer, Special Servicer and others. Wells Fargo Bank, N.A. has not independently confirmed the accuracy of information received from these third parties and assumes no duty to do so. Wells Fargo Bank, N.A. expressly disclaims any responsibility for the accuracy or completeness of information furnished by third parties.

All Record Dates are based upon the governing documents and logic set forth as of closing.

Structured Asset Securities Corporation
Mortgage Pass-Through Certificates
Series 2007-BC1

Contact: Customer Service - CTSLink
Wells Fargo Bank, N.A.
Securities Administration Services
8480 Stagecoach Circle
Frederick, MD 21701-4747
www.ctslink.com
Telephone: 1-866-846-4526
Fax: 240-586-8675

24-Oct-2007 10:30:48AM

Principal Distribution Statement

Class	Original Face Amount	Beginning Certificate Balance	Scheduled Principal Distribution	Unscheduled Principal Distribution	Accretion	Realized Loss	Total Principal Reduction	Ending Certificate Balance	Ending Certificate Percentage	Total Principal Distribution
A1	237,022,000.00	208,671,763.46	0.00	2,318,223.48	0.00	0.00	2,318,223.48	206,353,539.98	0.87060923	2,318,223.48
A2	271,493,000.00	210,157,150.80	0.00	3,547,001.57	0.00	0.00	3,547,001.57	206,610,149.23	0.76101465	3,547,001.57
A3	46,472,000.00	46,472,000.00	0.00	0.00	0.00	0.00	0.00	46,472,000.00	1.00000000	0.00
A4	91,913,000.00	91,913,000.00	0.00	0.00	0.00	0.00	0.00	91,913,000.00	1.00000000	0.00
A5	24,442,000.00	24,442,000.00	0.00	0.00	0.00	0.00	0.00	24,442,000.00	1.00000000	0.00
A6	237,022,000.00	208,671,763.46	0.00	2,318,223.48	0.00	0.00	2,318,223.48	206,353,539.98	0.87060923	2,318,223.48
M1	101,737,000.00	101,737,000.00	0.00	0.00	0.00	0.00	0.00	101,737,000.00	1.00000000	0.00
M2	48,446,000.00	48,446,000.00	0.00	0.00	0.00	0.00	0.00	48,446,000.00	1.00000000	0.00
M3	19,378,000.00	19,378,000.00	0.00	0.00	0.00	0.00	0.00	19,378,000.00	1.00000000	0.00
M4	21,195,000.00	21,195,000.00	0.00	0.00	0.00	0.00	0.00	21,195,000.00	1.00000000	0.00
M5	14,534,000.00	14,534,000.00	0.00	0.00	0.00	0.00	0.00	14,534,000.00	1.00000000	0.00
M6	13,928,000.00	13,928,000.00	0.00	0.00	0.00	0.00	0.00	13,928,000.00	1.00000000	0.00
M7	13,323,000.00	13,323,000.00	0.00	0.00	0.00	0.00	0.00	13,323,000.00	1.00000000	0.00
M8	9,690,000.00	9,690,000.00	0.00	0.00	0.00	0.00	0.00	9,690,000.00	1.00000000	0.00
M9	11,506,000.00	11,506,000.00	0.00	0.00	0.00	0.00	0.00	11,506,000.00	1.00000000	0.00
B1	14,534,000.00	14,534,000.00	0.00	0.00	0.00	0.00	0.00	14,534,000.00	1.00000000	0.00
B2	13,927,000.00	13,927,000.00	0.00	0.00	0.00	0.00	0.00	13,927,000.00	1.00000000	0.00
X	20,589,883.62	20,589,883.62	0.00	0.00	0.00	0.00	0.00	20,589,883.62	1.00000000	0.00
P	100.00	100.00	0.00	0.00	0.00	0.00	0.00	100.00	1.00000000	0.00
R	0.00	0.00	0.00	0.00	0.00	0.00	0.00	0.00	0.00000000	0.00
LT-R	0.00	0.00	0.00	0.00	0.00	0.00	0.00	0.00	0.00000000	0.00
Totals	1,211,151,983.62	1,093,115,661.34	0.00	8,183,448.53	0.00	0.00	8,183,448.53	1,084,932,212.81	0.89578536	8,183,448.53

Structured Asset Securities Corporation
Mortgage Pass-Through Certificates
Series 2007-BC1

Contact: Customer Service - CTSLink
Wells Fargo Bank, N.A.
Securities Administration Services
8480 Stagecoach Circle
Frederick, MD 21701-4747
www.ctslink.com
Telephone: 1-866-846-4526
Fax: 240-586-8675

24-Oct-2007 10:30:48AM

Principal Distribution Factors Statement

Class	Original Face Amount	Beginning Certificate Balance	Scheduled Principal Distribution	Unscheduled Principal Distribution	Accretion	Realized Loss	Total Principal Reduction	Ending Certificate Balance	Ending Certificate Percentage	Total Principal Distribution
A1	237,022,000.00	880.38985183	0.00000000	9.78062576	0.00000000	0.00000000	9.78062576	870.60922606	0.87060923	9.78062576
A2	271,493,000.00	774.07944514	0.00000000	13.06479935	0.00000000	0.00000000	13.06479935	761.01464579	0.76101465	13.06479935
A3	46,472,000.00	1000.00000000	0.00000000	0.00000000	0.00000000	0.00000000	0.00000000	1000.00000000	1.00000000	0.00000000
A4	91,913,000.00	1000.00000000	0.00000000	0.00000000	0.00000000	0.00000000	0.00000000	1000.00000000	1.00000000	0.00000000
A5	24,442,000.00	1000.00000000	0.00000000	0.00000000	0.00000000	0.00000000	0.00000000	1000.00000000	1.00000000	0.00000000
A6	237,022,000.00	880.38985183	0.00000000	9.78062576	0.00000000	0.00000000	9.78062576	870.60922606	0.87060923	9.78062576
M1	101,737,000.00	1000.00000000	0.00000000	0.00000000	0.00000000	0.00000000	0.00000000	1000.00000000	1.00000000	0.00000000
M2	48,446,000.00	1000.00000000	0.00000000	0.00000000	0.00000000	0.00000000	0.00000000	1000.00000000	1.00000000	0.00000000
M3	19,378,000.00	1000.00000000	0.00000000	0.00000000	0.00000000	0.00000000	0.00000000	1000.00000000	1.00000000	0.00000000
M4	21,195,000.00	1000.00000000	0.00000000	0.00000000	0.00000000	0.00000000	0.00000000	1000.00000000	1.00000000	0.00000000
M5	14,534,000.00	1000.00000000	0.00000000	0.00000000	0.00000000	0.00000000	0.00000000	1000.00000000	1.00000000	0.00000000
M6	13,928,000.00	1000.00000000	0.00000000	0.00000000	0.00000000	0.00000000	0.00000000	1000.00000000	1.00000000	0.00000000
M7	13,323,000.00	1000.00000000	0.00000000	0.00000000	0.00000000	0.00000000	0.00000000	1000.00000000	1.00000000	0.00000000
M8	9,690,000.00	1000.00000000	0.00000000	0.00000000	0.00000000	0.00000000	0.00000000	1000.00000000	1.00000000	0.00000000
M9	11,506,000.00	1000.00000000	0.00000000	0.00000000	0.00000000	0.00000000	0.00000000	1000.00000000	1.00000000	0.00000000
B1	14,534,000.00	1000.00000000	0.00000000	0.00000000	0.00000000	0.00000000	0.00000000	1000.00000000	1.00000000	0.00000000
B2	13,927,000.00	1000.00000000	0.00000000	0.00000000	0.00000000	0.00000000	0.00000000	1000.00000000	1.00000000	0.00000000
X	20,589,883.62	1000.00000000	0.00000000	0.00000000	0.00000000	0.00000000	0.00000000	1000.00000000	1.00000000	0.00000000
P	100.00	1000.00000000	0.00000000	0.00000000	0.00000000	0.00000000	0.00000000	1000.00000000	1.00000000	0.00000000
R	0.00	0.00000000	0.00000000	0.00000000	0.00000000	0.00000000	0.00000000	0.00000000	0.00000000	0.00000000
LT-R	0.00	0.00000000	0.00000000	0.00000000	0.00000000	0.00000000	0.00000000	0.00000000	0.00000000	0.00000000

NOTE: All classes per \$1,000 denomination.

Structured Asset Securities Corporation
Mortgage Pass-Through Certificates
Series 2007-BC1

Contact: Customer Service - CTSLink
Wells Fargo Bank, N.A.
Securities Administration Services
8480 Stagecoach Circle
Frederick, MD 21701-4747
www.ctslink.com
Telephone: 1-866-846-4526
Fax: 240-586-8675

24-Oct-2007 10:30:48AM

Interest Distribution Statement

Class	Accrual Dates	Accrual Days	Current Certificate Rate	Beginning Certificate/ Notional Balance	Current Accrued Interest	Payment of Unpaid Interest Shortfall(1)	Current Interest Shortfall(1)	Non-Supported Interest Shortfall	Total Interest Distribution	Remaining Unpaid Interest Shortfall(1)	Ending Certificate/ Notional Balance
A1	09/25/07 - 10/24/07	30	5.26625 %	208,671,763.46	915,764.73	0.00	0.00	0.00	915,764.73	0.00	206,353,539.98
A2	09/25/07 - 10/24/07	30	5.18125 %	210,157,150.80	907,397.28	0.00	0.00	0.00	907,397.28	0.00	206,610,149.23
A3	09/25/07 - 10/24/07	30	5.23125 %	46,472,000.00	202,588.87	0.00	0.00	0.00	202,588.87	0.00	46,472,000.00
A4	09/25/07 - 10/24/07	30	5.26125 %	91,913,000.00	402,981.06	0.00	0.00	0.00	402,981.06	0.00	91,913,000.00
A5	09/25/07 - 10/24/07	30	5.36125 %	24,442,000.00	109,199.73	0.00	0.00	0.00	109,199.73	0.00	24,442,000.00
A6	09/25/07 - 10/24/07	30	5.26625 %	208,671,763.46	915,764.73	0.00	0.00	0.00	915,764.73	0.00	206,353,539.98
M1	09/25/07 - 10/24/07	30	5.36125 %	101,737,000.00	454,531.24	0.00	0.00	0.00	454,531.24	0.00	101,737,000.00
M2	09/25/07 - 10/24/07	30	5.40125 %	48,446,000.00	218,057.46	0.00	0.00	0.00	218,057.46	0.00	48,446,000.00
M3	09/25/07 - 10/24/07	30	5.43125 %	19,378,000.00	87,705.64	0.00	0.00	0.00	87,705.64	0.00	19,378,000.00
M4	09/25/07 - 10/24/07	30	5.50125 %	21,195,000.00	97,165.83	0.00	0.00	0.00	97,165.83	0.00	21,195,000.00
M5	09/25/07 - 10/24/07	30	5.51125 %	14,534,000.00	66,750.42	0.00	0.00	0.00	66,750.42	0.00	14,534,000.00
M6	09/25/07 - 10/24/07	30	5.58125 %	13,928,000.00	64,779.71	0.00	0.00	0.00	64,779.71	0.00	13,928,000.00
M7	09/25/07 - 10/24/07	30	6.08125 %	13,323,000.00	67,517.08	0.00	0.00	0.00	67,517.08	0.00	13,323,000.00
M8	09/25/07 - 10/24/07	30	6.58125 %	9,690,000.00	53,143.59	0.00	0.00	0.00	53,143.59	0.00	9,690,000.00
M9	09/25/07 - 10/24/07	30	7.63125 %	11,506,000.00	73,170.97	5,488.63	5,488.63	0.00	73,170.97	0.00	11,506,000.00
B1	09/25/07 - 10/24/07	30	7.63125 %	14,534,000.00	92,427.16	6,933.06	6,933.06	0.00	92,427.16	0.00	14,534,000.00
B2	09/25/07 - 10/24/07	30	7.63125 %	13,927,000.00	88,567.02	6,643.51	6,643.51	0.00	88,567.02	0.00	13,927,000.00
X	N/A	N/A	0.00000 %	20,589,883.62	0.00	0.00	0.00	0.00	1,185,443.19	0.00	20,589,883.62
P	N/A	N/A	0.00000 %	100.00	0.00	0.00	0.00	0.00	102,147.26	0.00	100.00
R	N/A	N/A	0.00000 %	0.00	0.00	0.00	0.00	0.00	0.00	0.00	0.00
LT-R	N/A	N/A	0.00000 %	0.00	0.00	0.00	0.00	0.00	0.00	0.00	0.00
Totals					4,817,512.52	19,065.20	19,065.20	0.00	6,105,102.97	0.00	

(1) Amount also includes Coupon Cap or Basis Risk Shortfalls, if applicable.

Structured Asset Securities Corporation
Mortgage Pass-Through Certificates
Series 2007-BC1

Contact: Customer Service - CTSLink
Wells Fargo Bank, N.A.
Securities Administration Services
8480 Stagecoach Circle
Frederick, MD 21701-4747
www.ctslink.com
Telephone: 1-866-846-4526
Fax: 240-586-8675

24-Oct-2007 10:30:48AM

Interest Distribution Factors Statement

Class	Original Face Amount	Current Certificate Rate	Beginning Certificate/ Notional Balance	Current Accrued Interest	Payment of Unpaid Interest Shortfall(1)	Current Interest Shortfall(1)	Non-Supported Interest Shortfall	Total Interest Distribution	Remaining Unpaid Interest Shortfall(1)	Ending Certificate/ Notional Balance
A1	237,022,000.00	5.26625 %	880.38985183	3.86362755	0.00000000	0.00000000	0.00000000	3.86362755	0.00000000	870.60922606
A2	271,493,000.00	5.18125 %	774.07944514	3.34224927	0.00000000	0.00000000	0.00000000	3.34224927	0.00000000	761.01464579
A3	46,472,000.00	5.23125 %	1000.00000000	4.35937489	0.00000000	0.00000000	0.00000000	4.35937489	0.00000000	1000.00000000
A4	91,913,000.00	5.26125 %	1000.00000000	4.38437501	0.00000000	0.00000000	0.00000000	4.38437501	0.00000000	1000.00000000
A5	24,442,000.00	5.36125 %	1000.00000000	4.46770845	0.00000000	0.00000000	0.00000000	4.46770845	0.00000000	1000.00000000
A6	237,022,000.00	5.26625 %	880.38985183	3.86362755	0.00000000	0.00000000	0.00000000	3.86362755	0.00000000	870.60922606
M1	101,737,000.00	5.36125 %	1000.00000000	4.46770831	0.00000000	0.00000000	0.00000000	4.46770831	0.00000000	1000.00000000
M2	48,446,000.00	5.40125 %	1000.00000000	4.50104157	0.00000000	0.00000000	0.00000000	4.50104157	0.00000000	1000.00000000
M3	19,378,000.00	5.43125 %	1000.00000000	4.52604190	0.00000000	0.00000000	0.00000000	4.52604190	0.00000000	1000.00000000
M4	21,195,000.00	5.50125 %	1000.00000000	4.58437509	0.00000000	0.00000000	0.00000000	4.58437509	0.00000000	1000.00000000
M5	14,534,000.00	5.51125 %	1000.00000000	4.59270813	0.00000000	0.00000000	0.00000000	4.59270813	0.00000000	1000.00000000
M6	13,928,000.00	5.58125 %	1000.00000000	4.65104179	0.00000000	0.00000000	0.00000000	4.65104179	0.00000000	1000.00000000
M7	13,323,000.00	6.08125 %	1000.00000000	5.06770847	0.00000000	0.00000000	0.00000000	5.06770847	0.00000000	1000.00000000
M8	9,690,000.00	6.58125 %	1000.00000000	5.48437461	0.00000000	0.00000000	0.00000000	5.48437461	0.00000000	1000.00000000
M9	11,506,000.00	7.63125 %	1000.00000000	6.35937511	0.47702329	0.47702329	0.00000000	6.35937511	0.00000000	1000.00000000
B1	14,534,000.00	7.63125 %	1000.00000000	6.35937526	0.47702353	0.47702353	0.00000000	6.35937526	0.00000000	1000.00000000
B2	13,927,000.00	7.63125 %	1000.00000000	6.35937531	0.47702377	0.47702377	0.00000000	6.35937531	0.00000000	1000.00000000
X	20,589,883.62	0.00000 %	1000.00000000	0.00000000	0.00000000	0.00000000	0.00000000	57.57405976	0.00000000	1000.00000000
P	100.00	0.00000 %	1000.00000000	0.00000000	0.00000000	0.00000000	0.00000000	1021472.60000000	0.00000000	1000.00000000
R	0.00	0.00000 %	0.00000000	0.00000000	0.00000000	0.00000000	0.00000000	0.00000000	0.00000000	0.00000000
LT-R	0.00	0.00000 %	0.00000000	0.00000000	0.00000000	0.00000000	0.00000000	0.00000000	0.00000000	0.00000000

(1) Amount also includes Coupon Cap or Basis Risk Shortfalls, if applicable.

NOTE: All classes per \$1,000 denomination.

Structured Asset Securities Corporation
Mortgage Pass-Through Certificates
Series 2007-BC1

Contact: Customer Service - CTSLink
Wells Fargo Bank, N.A.
Securities Administration Services
8480 Stagecoach Circle
Frederick, MD 21701-4747
www.ctslink.com
Telephone: 1-866-846-4526
Fax: 240-586-8675

24-Oct-2007 10:30:48AM

Certificateholder Account Statement

CERTIFICATE ACCOUNT	
Beginning Balance	0.00
Deposits	
Payments of Interest and Principal	14,602,606.87
Reserve Funds and Credit Enhancements	0.00
Proceeds from Repurchased Loans	517,615.00
Servicer Advances	1,712,116.93
Gains & Subsequent Recoveries (Realized Losses)	(417,312.36)
Prepayment Penalties	102,147.26
Swap/Cap Payments	0.00
Total Deposits	<u>16,517,173.70</u>
Withdrawals	
Swap Payments	115,484.79
Reserve Funds and Credit Enhancements	0.00
Reimbursement for Servicer Advances	1,488,492.08
Total Administration Fees	624,645.33
Payment of Interest and Principal	14,288,551.50
Total Withdrawals (Pool Distribution Amount)	<u>16,517,173.70</u>
Ending Balance	<u>0.00</u>

PREPAYMENT/CURTAILMENT INTEREST SHORTFALL	
Total Prepayment/Curtailment Interest Shortfall	0.00
Servicing Fee Support	<u>0.00</u>
Non-Supported Prepayment/Curtailment Interest Shortfall	<u>0.00</u>

ADMINISTRATION FEES	
Gross Servicing Fee*	437,573.82
Credit Risk Manager Fee-Clayton Fixed Income Services	10,020.23
Primary Mortgage Insurance	177,051.28
Supported Prepayment/Curtailment Interest Shortfall	0.00
Total Administration Fees	<u>624,645.33</u>

*Servicer Payees include: AURORA LOAN SERVICING INC.

Servicer Advances are calculated as delinquent scheduled principal and interest.

Reserve and Guaranty Funds				
Account Name	Beginning Balance	Current Withdrawals	Current Deposits	Ending Balance
Basis Risk Reserve Fund	1,000.00	19,065.20	19,065.20	1,000.00
Hedge Funds				
Account Name		Funds In (A)	Funds Out (B)	Net Amount (A - B)
Interest Rate Cap Account - Wachovia Bank N.A.		0.00	0.00	0.00
Swap Account - Wachovia Bank N.A.		3,983,740.01	4,099,224.80	(115,484.79)

Structured Asset Securities Corporation
Mortgage Pass-Through Certificates
Series 2007-BC1

Contact: Customer Service - CTSLink
Wells Fargo Bank, N.A.
Securities Administration Services
8480 Stagecoach Circle
Frederick, MD 21701-4747
www.ctslink.com
Telephone: 1-866-846-4526
Fax: 240-586-8675

24-Oct-2007 10:30:48AM

Collateral Statement

Group	Pool 1	Pool 2	Total
Collateral Description	Fixed 15/30 & ARM	Fixed 15/30 & ARM	Mixed Fixed & Arm
Weighted Average Coupon Rate	7.930615	7.809905	7.873455
Weighted Average Net Rate	7.447572	7.332528	7.393096
Weighted Average Pass-Through Rate	7.214534	7.181164	7.198733
Weighted Average Remaining Term	349	347	348
Principal And Interest Constant	4,026,999.28	3,543,400.68	7,570,399.96
Beginning Loan Count	*	*	4,563
Loans Paid in Full	24	18	42
Ending Loan Count	2,781	1,740	4,521
Beginning Scheduled Balance	*	*	1,093,115,661.34
Ending Scheduled Balance	571,072,153.42	513,860,059.39	1,084,932,212.81
Actual Ending Collateral Balance	571,370,965.54	514,103,868.91	1,085,474,834.45
Scheduled Principal	223,618.64	174,616.73	398,235.37
Unscheduled Principal	4,202,711.92	3,582,501.24	7,785,213.16
Negative Amortized Principal	0.00	0.00	0.00
Scheduled Interest	3,803,380.64	3,368,783.95	7,172,164.59
Servicing Fees	231,658.48	205,915.34	437,573.82
Master Servicing Fees	0.00	0.00	0.00
Trustee Fee	0.00	0.00	0.00
FRY Amount	0.00	0.00	0.00
Special Hazard Fee	0.00	0.00	0.00
Other Fee	111,761.00	65,290.28	177,051.28
Pool Insurance Fee	0.00	0.00	0.00
Spread 1	0.00	0.00	0.00
Spread 2	0.00	0.00	0.00
Spread 3	0.00	0.00	0.00
Net Interest	3,459,961.16	3,097,578.33	6,557,539.49
Realized Loss Amount	0.00	417,312.36	417,312.36
Cumulative Realized Loss	277,158.41	949,732.73	1,226,891.14
Percentage of Cumulative Losses	0.0439	0.1640	0.1013
Prepayment Penalty Waived Amount	0.00	0.00	0.00
Prepayment Penalty Waived Count	0	0	0
Prepayment Penalty Paid Amount	80,225.43	21,921.83	102,147.26
Prepayment Penalty Paid Count	15	4	19
Special Servicing Fee	0.00	0.00	0.00

*This data is currently not provided for reporting.

Structured Asset Securities Corporation
Mortgage Pass-Through Certificates
Series 2007-BC1

24-Oct-2007 10:30:48AM

Collateral Statement by Subgroup

Group	1A	1B	2A	2B
Collateral Description	Fixed 15/30 & ARM	Fixed 15/30 & ARM	Fixed 15/30 & ARM	Fixed 15/30 & ARM
Weighted Average Coupon Rate	7.901937	7.941698	7.728728	7.841930
Weighted Average Net Rate	7.462772	7.441698	7.307885	7.342250
Weighted Average Pass-Through Rate	7.189835	7.224079	7.093609	7.215706
Weighted Average Remaining Term	343	351	336	352
Principal And Interest Constant	1,158,844.72	2,868,154.56	1,023,814.34	2,519,586.34
Beginning Loan Count	896	1,909	611	1,147
Loans Paid in Full	7	17	6	12
Ending Loan Count	889	1,892	605	1,135
Beginning Scheduled Balance	160,417,965.35	415,080,518.63	146,437,375.18	371,179,802.18
Ending Scheduled Balance	159,296,863.77	411,775,289.65	145,785,473.09	368,074,586.30
Actual Ending Collateral Balance	159,416,105.56	411,954,859.98	145,882,110.22	368,221,758.69
Scheduled Principal	102,500.85	121,117.79	80,668.79	93,947.94
Unscheduled Principal	1,018,600.73	3,184,111.19	571,233.30	3,011,267.94
Negative Amortized Principal	0.00	0.00	0.00	0.00
Scheduled Interest	1,056,343.87	2,747,036.77	943,145.55	2,425,638.40
Servicing Fees	58,708.26	172,950.22	51,356.00	154,559.34
Master Servicing Fees	0.00	0.00	0.00	0.00
Trustee Fee	0.00	0.00	0.00	0.00
FRY Amount	0.00	0.00	0.00	0.00
Special Hazard Fee	0.00	0.00	0.00	0.00
Other Fee	36,486.64	75,274.36	26,148.27	39,142.01
Pool Insurance Fee	0.00	0.00	0.00	0.00
Spread 1	0.00	0.00	0.00	0.00
Spread 2	0.00	0.00	0.00	0.00
Spread 3	0.00	0.00	0.00	0.00
Net Interest	961,148.97	2,498,812.19	865,641.28	2,231,937.05
Realized Loss Amount	0.00	0.00	417,825.54	(513.18)
Cumulative Realized Loss	180,256.78	96,901.63	926,732.23	23,000.50
Percentage of Cumulative Losses	0.1042	0.0211	0.5860	0.0055
Prepayment Penalty Waived Amount	0.00	0.00	0.00	0.00
Prepayment Penalty Waived Count	0	0	0	0
Prepayment Penalty Paid Amount	19,264.65	60,960.78	0.00	21,921.83
Prepayment Penalty Paid Count	4	11	0	4
Special Servicing Fee	0.00	0.00	0.00	0.00

*This data is currently not provided for reporting.

Structured Asset Securities Corporation
Mortgage Pass-Through Certificates
Series 2007-BC1

Contact: Customer Service - CTSLink
Wells Fargo Bank, N.A.
Securities Administration Services
8480 Stagecoach Circle
Frederick, MD 21701-4747
www.ctslink.com
Telephone: 1-866-846-4526
Fax: 240-586-8675

24-Oct-2007 10:30:48AM

Additional Reporting - Deal Level

Cash Reporting	
Monthly Excess Cashflow	1,089,023.60
Cap Payment - Wachovia Bank N.A.	0.00
Net Swap Payment - Wachovia Bank N.A.	-115,484.79
PPTL Premium	0.00
Informational Reporting	
LIBOR	5.131250%
Pool 1 Net Funds Cap	7.083834%
Pool 2 Net Funds Cap	7.031471%
Senior Enhancement %	27.908470%
Subordinate Net Funds Cap	7.058822%
Structural Reporting	
Overcollateralization Amount	20,589,883.62
Targeted Overcollateralization Amount	20,589,983.62
Overcollateralization Deficiency	0.00
Overcollateralization Floor	605,575.99
Trigger Event Reporting	
Stepdown Date	NO
Initial Optional Termination Date	NO
Trigger Event	NO
Delinquency Event	
Trigger Result	Pass
Threshold Value	8.930710%
Calculated Value	6.915442%
Cumulative Loss Trigger Event	
Trigger Result	Pass
Threshold Value	1.150000%
Calculated Value	0.097240%

Structured Asset Securities Corporation
Mortgage Pass-Through Certificates
Series 2007-BC1

Contact: Customer Service - CTSLink
Wells Fargo Bank, N.A.
Securities Administration Services
8480 Stagecoach Circle
Frederick, MD 21701-4747
www.ctslink.com
Telephone: 1-866-846-4526
Fax: 240-586-8675

24-Oct-2007 10:30:48AM

Delinquency Status - OTS Delinquency Calculation Method

DELINQUENT			BANKRUPTCY			FORECLOSURE			REO		TOTAL			
No. of Loans	Actual Balance		No. of Loans	Actual Balance		No. of Loans	Actual Balance		No. of Loans	Actual Balance	No. of Loans	Actual Balance		
		0-29 Days	8	1,807,498.50	0-29 Days	0	0.00	0-29 Days	0	0.00	0-29 Days	8	1,807,498.50	
30 Days	186	41,364,849.55	30 Days	1	239,066.61	30 Days	0	0.00	30 Days	0	0.00	30 Days	187	41,603,916.16
60 Days	91	24,990,042.24	60 Days	2	265,298.34	60 Days	9	2,142,518.67	60 Days	0	0.00	60 Days	102	27,397,859.25
90 Days	18	3,338,139.06	90 Days	1	549,000.00	90 Days	48	13,361,678.41	90 Days	0	0.00	90 Days	67	17,248,817.47
120 Days	11	1,564,364.15	120 Days	5	934,413.63	120 Days	56	16,825,797.50	120 Days	3	310,917.35	120 Days	75	19,635,492.63
150 Days	4	585,889.41	150 Days	6	1,350,241.19	150 Days	39	11,516,191.99	150 Days	6	1,745,796.68	150 Days	55	15,198,119.27
180+ Days	5	783,086.84	180+ Days	2	387,379.08	180+ Days	35	10,725,971.56	180+ Days	20	5,765,995.38	180+ Days	62	17,662,432.86
	315	72,626,371.25		25	5,532,897.35		187	54,572,158.13		29	7,822,709.41		556	140,554,136.14
No. of Loans	Actual Balance		No. of Loans	Actual Balance		No. of Loans	Actual Balance		No. of Loans	Actual Balance	No. of Loans	Actual Balance		
		0-29 Days	0.176952 %	0.166517 %	0-29 Days	0.000000 %	0.000000 %	0-29 Days	0.000000 %	0.000000 %	0-29 Days	0.176952 %	0.166517 %	
30 Days	4.114134 %	3.810761 %	30 Days	0.022119 %	0.022024 %	30 Days	0.000000 %	0.000000 %	30 Days	0.000000 %	30 Days	4.136253 %	3.832785 %	
60 Days	2.012829 %	2.302222 %	60 Days	0.044238 %	0.024441 %	60 Days	0.199071 %	0.197381 %	60 Days	0.000000 %	0.000000 %	60 Days	2.256138 %	2.524044 %
90 Days	0.398142 %	0.307528 %	90 Days	0.022119 %	0.050577 %	90 Days	1.061712 %	1.230952 %	90 Days	0.000000 %	0.000000 %	90 Days	1.481973 %	1.589057 %
120 Days	0.243309 %	0.144118 %	120 Days	0.110595 %	0.086083 %	120 Days	1.238664 %	1.550086 %	120 Days	0.066357 %	0.028643 %	120 Days	1.658925 %	1.808931 %
150 Days	0.088476 %	0.053975 %	150 Days	0.132714 %	0.124392 %	150 Days	0.862641 %	1.060936 %	150 Days	0.132714 %	0.160833 %	150 Days	1.216545 %	1.400136 %
180+ Days	0.110595 %	0.072142 %	180+ Days	0.044238 %	0.035688 %	180+ Days	0.774165 %	0.988136 %	180+ Days	0.442380 %	0.531196 %	180+ Days	1.371378 %	1.627162 %
	6.967485 %	6.690747 %		0.552975 %	0.509721 %		4.136253 %	5.027492 %		0.641451 %	0.720672 %		12.298164 %	12.948631 %

Please refer to CTSLink.com for a list of delinquency code descriptions.

Current Period Class A Insufficient Funds 0.00 Principal Balance of Contaminated Properties 0.00 Periodic Advance 1,712,116.93

Structured Asset Securities Corporation
Mortgage Pass-Through Certificates
Series 2007-BC1

24-Oct-2007 10:30:48AM

Delinquency Status By Group

DELINQUENT			BANKRUPTCY		FORECLOSURE		REO		TOTAL					
Pool 1 - OTS			No of Loans	Actual Balance	No of Loans	Actual Balance	No of Loans	Actual Balance	No of Loans	Actual Balance				
No of Loans	Actual Bal													
30 Days	117	22,220,360.82	0-29 Days	6	1,387,405.47	0-29 Days	0	0.00	0-29 Days	0	0.00			
60 Days	49	11,457,133.49	30 Days	1	239,066.61	30 Days	0	0.00	30 Days	0	0.00			
90 Days	8	1,037,377.22	60 Days	0	0.00	60 Days	6	1,241,490.17	60 Days	0	0.00			
120 Days	3	505,370.71	90 Days	0	0.00	90 Days	24	5,292,496.20	90 Days	0	0.00			
150 Days	2	293,102.79	120 Days	3	437,712.81	120 Days	24	4,712,574.73	120 Days	3	310,917.35			
180+ Days	3	487,177.48	150 Days	3	577,517.07	150 Days	22	5,114,254.56	150 Days	4	893,938.00			
			180+ Days	1	242,200.51	180+ Days	17	3,889,103.40	180+ Days	8	2,009,998.04			
	182	36,000,522.51		14	2,883,902.47		93	20,249,919.06		15	3,214,853.39			
											304	62,349,197.43		
			0-29 Days	0.215750%	0.242820%	0-29 Days	0.000000%	0.000000%	0-29 Days	0.000000%	0.000000%	0-29 Days	0.215750%	0.242820%
30 Days	4.207120%	3.888955%	30 Days	0.035958%	0.041841%	30 Days	0.000000%	0.000000%	30 Days	0.000000%	0.000000%	30 Days	4.243078%	3.930796%
60 Days	1.761956%	2.005201%	60 Days	0.000000%	0.000000%	60 Days	0.215750%	0.217283%	60 Days	0.000000%	0.000000%	60 Days	1.977706%	2.222483%
90 Days	0.287666%	0.181559%	90 Days	0.000000%	0.000000%	90 Days	0.862999%	0.926280%	90 Days	0.000000%	0.000000%	90 Days	1.150665%	1.107840%
120 Days	0.107875%	0.088449%	120 Days	0.107875%	0.076607%	120 Days	0.862999%	0.824784%	120 Days	0.107875%	0.054416%	120 Days	1.186624%	1.044256%
150 Days	0.071917%	0.051298%	150 Days	0.107875%	0.101076%	150 Days	0.791082%	0.895085%	150 Days	0.143833%	0.156455%	150 Days	1.114707%	1.203914%
180+ Days	0.107875%	0.085265%	180+ Days	0.035958%	0.042389%	180+ Days	0.611291%	0.680662%	180+ Days	0.287666%	0.351785%	180+ Days	1.042790%	1.160101%
	6.544408%	6.300727%		0.503416%	0.504734%		3.344121%	3.544093%		0.539374%	0.562656%		10.931320%	10.912210%

DELINQUENT			BANKRUPTCY		FORECLOSURE		REO		TOTAL					
Pool 2 - OTS			No of Loans	Actual Balance	No of Loans	Actual Balance	No of Loans	Actual Balance	No of Loans	Actual Balance				
No of Loans	Actual Bal													
30 Days	69	19,144,488.73	0-29 Days	2	420,093.03	0-29 Days	0	0.00	0-29 Days	0	0.00			
60 Days	42	13,532,908.75	30 Days	0	0.00	30 Days	0	0.00	30 Days	0	0.00			
90 Days	10	2,300,761.84	60 Days	2	265,298.34	60 Days	3	901,028.50	60 Days	0	0.00			
120 Days	8	1,058,993.44	90 Days	1	549,000.00	90 Days	24	8,069,182.21	90 Days	0	0.00			
150 Days	2	292,786.62	120 Days	2	496,700.82	120 Days	32	12,113,222.77	120 Days	0	0.00			
180+ Days	2	295,909.36	150 Days	3	772,724.12	150 Days	17	6,401,937.43	150 Days	2	851,858.68			
	133	36,625,848.74	180+ Days	1	145,178.57	180+ Days	18	6,836,868.16	180+ Days	12	3,755,997.34			
				11	2,648,994.88		94	34,322,239.07		14	4,607,856.02			
											252	78,204,938.71		
			0-29 Days	0.114943%	0.081714%	0-29 Days	0.000000%	0.000000%	0-29 Days	0.000000%	0.000000%	0-29 Days	0.114943%	0.081714%
30 Days	3.965517%	3.723856%	30 Days	0.000000%	0.000000%	30 Days	0.000000%	0.000000%	30 Days	0.000000%	0.000000%	30 Days	3.965517%	3.723856%
60 Days	2.413793%	2.632330%	60 Days	0.114943%	0.051604%	60 Days	0.172414%	0.175262%	60 Days	0.000000%	0.000000%	60 Days	2.701149%	2.859196%
90 Days	0.574713%	0.447529%	90 Days	0.057471%	0.106788%	90 Days	1.379310%	1.569563%	90 Days	0.000000%	0.000000%	90 Days	2.011494%	2.123879%
120 Days	0.459770%	0.205988%	120 Days	0.114943%	0.096615%	120 Days	1.839080%	2.356182%	120 Days	0.000000%	0.000000%	120 Days	2.413793%	2.658785%
150 Days	0.114943%	0.056951%	150 Days	0.172414%	0.150305%	150 Days	0.977011%	1.245261%	150 Days	0.114943%	0.165698%	150 Days	1.379310%	1.618215%
180+ Days	0.114943%	0.057558%	180+ Days	0.057471%	0.028239%	180+ Days	1.034483%	1.329861%	180+ Days	0.689655%	0.730591%	180+ Days	1.896552%	2.146250%
	7.643678%	7.124212%		0.632184%	0.515265%		5.402299%	6.676129%		0.804598%	0.896289%		14.482759%	15.211895%

Please refer to CTSLink.com for a list of delinquency code descriptions.

Structured Asset Securities Corporation
Mortgage Pass-Through Certificates
Series 2007-BC1

24-Oct-2007 10:30:48AM

Delinquency Status By Subgroup

DELINQUENT			BANKRUPTCY			FORECLOSURE			REO		TOTAL			
1A - OTS			No of	Actual	No of	Actual	No of	Actual	No of	Actual	No of	Actual		
No of Loans	Actual Bal		Loans	Balance	Loans	Balance	Loans	Balance	Loans	Balance	Loans	Balance		
30 Days	21	2,554,783.69	0-29 Days	2	361,816.16	0-29 Days	0	0.00	0-29 Days	0	0.00	0-29 Days	2	361,816.16
60 Days	10	1,386,771.45	30 Days	0	0.00	30 Days	0	0.00	30 Days	0	0.00	30 Days	21	2,554,783.69
90 Days	5	476,926.46	60 Days	0	0.00	60 Days	4	759,703.33	60 Days	0	0.00	60 Days	14	2,146,474.78
120 Days	2	246,530.79	90 Days	0	0.00	90 Days	4	488,679.30	90 Days	0	0.00	90 Days	9	965,605.76
150 Days	2	293,102.79	120 Days	2	200,268.54	120 Days	1	107,787.19	120 Days	1	98,770.82	120 Days	6	653,357.34
180+ Days	1	130,204.96	150 Days	2	402,564.34	150 Days	6	1,151,516.97	150 Days	0	0.00	150 Days	10	1,847,184.10
			180+ Days	0	0.00	180+ Days	4	956,403.59	180+ Days	2	476,486.62	180+ Days	7	1,563,095.17
	41	5,088,320.14		6	964,649.04		19	3,464,090.38		3	575,257.44		69	10,092,317.00
			0-29 Days	0.224972%	0.226963%	0-29 Days	0.000000%	0.000000%	0-29 Days	0.000000%	0.000000%	0-29 Days	0.224972%	0.226963%
30 Days	2.362205%	1.602588%	30 Days	0.000000%	0.000000%	30 Days	0.000000%	0.000000%	30 Days	0.000000%	0.000000%	30 Days	2.362205%	1.602588%
60 Days	1.124859%	0.869907%	60 Days	0.000000%	0.000000%	60 Days	0.449944%	0.476554%	60 Days	0.000000%	0.000000%	60 Days	1.574803%	1.346460%
90 Days	0.562430%	0.299171%	90 Days	0.000000%	0.000000%	90 Days	0.449944%	0.306543%	90 Days	0.000000%	0.000000%	90 Days	1.012373%	0.605714%
120 Days	0.224972%	0.154646%	120 Days	0.224972%	0.125626%	120 Days	0.112486%	0.067614%	120 Days	0.112486%	0.061958%	120 Days	0.674916%	0.409844%
150 Days	0.224972%	0.183860%	150 Days	0.224972%	0.252524%	150 Days	0.674916%	0.722334%	150 Days	0.000000%	0.000000%	150 Days	1.124859%	1.158719%
180+ Days	0.112486%	0.081676%	180+ Days	0.000000%	0.000000%	180+ Days	0.449944%	0.599942%	180+ Days	0.224972%	0.298895%	180+ Days	0.787402%	0.980513%
	4.611924%	3.191848%		0.674916%	0.605114%		2.137233%	2.172986%		0.337458%	0.360853%		7.761530%	6.330801%

DELINQUENT			BANKRUPTCY			FORECLOSURE			REO		TOTAL			
1B - OTS			No of	Actual	No of	Actual	No of	Actual	No of	Actual	No of	Actual		
No of Loans	Actual Bal		Loans	Balance	Loans	Balance	Loans	Balance	Loans	Balance	Loans	Balance		
30 Days	96	19,665,577.13	0-29 Days	4	1,025,589.31	0-29 Days	0	0.00	0-29 Days	0	0.00	0-29 Days	4	1,025,589.31
60 Days	39	10,070,362.04	30 Days	1	239,066.61	30 Days	0	0.00	30 Days	0	0.00	30 Days	97	19,904,643.74
90 Days	3	560,450.76	60 Days	0	0.00	60 Days	2	481,786.84	60 Days	0	0.00	60 Days	41	10,552,148.88
120 Days	1	258,839.92	90 Days	0	0.00	90 Days	20	4,803,816.90	90 Days	0	0.00	90 Days	23	5,364,267.66
150 Days	0	0.00	120 Days	1	237,444.27	120 Days	23	4,604,787.54	120 Days	2	212,146.53	120 Days	27	5,313,218.26
180+ Days	2	356,972.52	150 Days	1	174,952.73	150 Days	16	3,962,737.59	150 Days	4	893,938.00	150 Days	21	5,031,628.32
	141	30,912,202.37	180+ Days	1	242,200.51	180+ Days	13	2,932,699.81	180+ Days	6	1,533,511.42	180+ Days	22	5,065,384.26
				8	1,919,253.43		74	16,785,828.68		12	2,639,595.95		235	52,256,880.43
			0-29 Days	0.211416%	0.248957%	0-29 Days	0.000000%	0.000000%	0-29 Days	0.000000%	0.000000%	0-29 Days	0.211416%	0.248957%
30 Days	5.073996%	4.773721%	30 Days	0.052854%	0.058032%	30 Days	0.000000%	0.000000%	30 Days	0.000000%	0.000000%	30 Days	5.126850%	4.831754%
60 Days	2.061311%	2.444530%	60 Days	0.000000%	0.000000%	60 Days	0.105708%	0.116951%	60 Days	0.000000%	0.000000%	60 Days	2.167019%	2.561482%
90 Days	0.158562%	0.136047%	90 Days	0.000000%	0.000000%	90 Days	1.057082%	1.166103%	90 Days	0.000000%	0.000000%	90 Days	1.215645%	1.302149%
120 Days	0.052854%	0.062832%	120 Days	0.052854%	0.057638%	120 Days	1.215645%	1.117789%	120 Days	0.105708%	0.051498%	120 Days	1.427061%	1.289757%
150 Days	0.000000%	0.000000%	150 Days	0.052854%	0.042469%	150 Days	0.845666%	0.961935%	150 Days	0.211416%	0.216999%	150 Days	1.109937%	1.221403%
180+ Days	0.105708%	0.086653%	180+ Days	0.052854%	0.058793%	180+ Days	0.687104%	0.711898%	180+ Days	0.317125%	0.372252%	180+ Days	1.162791%	1.229597%
	7.452431%	7.503784%		0.422833%	0.465889%		3.911205%	4.074677%		0.634249%	0.640749%		12.420719%	12.685099%

Structured Asset Securities Corporation
Mortgage Pass-Through Certificates
Series 2007-BC1

24-Oct-2007 10:30:48AM

Delinquency Status By Subgroup

DELINQUENT			BANKRUPTCY			FORECLOSURE			REO		TOTAL			
2A - OTS			No of	Actual	No of	Actual	No of	Actual	No of	Actual	No of	Actual		
No of Loans	Actual Bal		Loans	Balance	Loans	Balance	Loans	Balance	Loans	Balance	Loans	Balance		
30 Days	22	4,710,693.50	0-29 Days	1	200,652.43	0-29 Days	0	0.00	0-29 Days	0	0.00	0-29 Days	1	200,652.43
60 Days	7	1,662,216.69	30 Days	0	0.00	30 Days	0	0.00	30 Days	0	0.00	30 Days	22	4,710,693.50
90 Days	6	814,814.22	60 Days	1	146,558.43	60 Days	2	714,441.38	60 Days	0	0.00	60 Days	10	2,523,216.50
120 Days	5	470,063.55	90 Days	0	0.00	90 Days	3	838,069.00	90 Days	0	0.00	90 Days	9	1,652,883.22
150 Days	2	292,786.62	120 Days	0	0.00	120 Days	3	1,290,549.26	120 Days	0	0.00	120 Days	8	1,760,612.81
180+ Days	1	139,709.36	150 Days	0	0.00	150 Days	0	0.00	150 Days	1	252,929.06	150 Days	3	545,715.68
			180+ Days	1	145,178.57	180+ Days	0	0.00	180+ Days	2	276,215.58	180+ Days	4	561,103.51
	<u>43</u>	<u>8,090,283.94</u>		<u>3</u>	<u>492,389.43</u>		<u>8</u>	<u>2,843,059.64</u>		<u>3</u>	<u>529,144.64</u>		<u>57</u>	<u>11,954,877.65</u>
30 Days	3.636364%	3.229110%	0-29 Days	0.165289%	0.137544%	0-29 Days	0.000000%	0.000000%	0-29 Days	0.000000%	0.000000%	0-29 Days	0.165289%	0.137544%
60 Days	1.157025%	1.139425%	30 Days	0.000000%	0.000000%	30 Days	0.000000%	0.000000%	30 Days	0.000000%	0.000000%	30 Days	3.636364%	3.229110%
90 Days	0.991736%	0.558543%	60 Days	0.165289%	0.100464%	60 Days	0.330579%	0.489739%	60 Days	0.000000%	0.000000%	60 Days	1.652893%	1.729627%
120 Days	0.826446%	0.322222%	90 Days	0.000000%	0.000000%	90 Days	0.495868%	0.574484%	90 Days	0.000000%	0.000000%	90 Days	1.487603%	1.133027%
150 Days	0.330579%	0.200701%	120 Days	0.000000%	0.000000%	120 Days	0.495868%	0.884652%	120 Days	0.000000%	0.000000%	120 Days	1.322314%	1.206874%
180+ Days	0.165289%	0.095769%	150 Days	0.000000%	0.000000%	150 Days	0.000000%	0.000000%	150 Days	0.165289%	0.173379%	150 Days	0.495868%	0.374080%
	<u>7.107438%</u>	<u>5.545768%</u>	180+ Days	0.165289%	0.099518%	180+ Days	0.000000%	0.000000%	180+ Days	0.330579%	0.189342%	180+ Days	0.661157%	0.384628%
				<u>0.495868%</u>	<u>0.337526%</u>		<u>1.322314%</u>	<u>1.948875%</u>		<u>0.495868%</u>	<u>0.362721%</u>		<u>9.421488%</u>	<u>8.194889%</u>

DELINQUENT			BANKRUPTCY			FORECLOSURE			REO		TOTAL			
2B - OTS			No of	Actual	No of	Actual	No of	Actual	No of	Actual	No of	Actual		
No of Loans	Actual Bal		Loans	Balance	Loans	Balance	Loans	Balance	Loans	Balance	Loans	Balance		
30 Days	47	14,433,795.23	0-29 Days	1	219,440.60	0-29 Days	0	0.00	0-29 Days	0	0.00	0-29 Days	1	219,440.60
60 Days	35	11,870,692.06	30 Days	0	0.00	30 Days	0	0.00	30 Days	0	0.00	30 Days	47	14,433,795.23
90 Days	4	1,485,947.62	60 Days	1	118,739.91	60 Days	1	186,587.12	60 Days	0	0.00	60 Days	37	12,176,019.09
120 Days	3	588,929.89	90 Days	1	549,000.00	90 Days	21	7,231,113.21	90 Days	0	0.00	90 Days	26	9,266,060.83
150 Days	0	0.00	120 Days	2	496,700.82	120 Days	29	10,822,673.51	120 Days	0	0.00	120 Days	34	11,908,304.22
180+ Days	1	156,200.00	150 Days	3	772,724.12	150 Days	17	6,401,937.43	150 Days	1	598,929.62	150 Days	21	7,773,591.17
	<u>90</u>	<u>28,535,564.80</u>	180+ Days	0	0.00	180+ Days	18	6,836,868.16	180+ Days	10	3,479,781.76	180+ Days	29	10,472,849.92
				<u>8</u>	<u>2,156,605.45</u>		<u>86</u>	<u>31,479,179.43</u>		<u>11</u>	<u>4,078,711.38</u>		<u>195</u>	<u>66,250,061.06</u>
30 Days	4.140969%	3.919865%	0-29 Days	0.088106%	0.059595%	0-29 Days	0.000000%	0.000000%	0-29 Days	0.000000%	0.000000%	0-29 Days	0.088106%	0.059595%
60 Days	3.083700%	3.223789%	30 Days	0.000000%	0.000000%	30 Days	0.000000%	0.000000%	30 Days	0.000000%	0.000000%	30 Days	4.140969%	3.919865%
90 Days	0.352423%	0.403547%	60 Days	0.088106%	0.032247%	60 Days	0.088106%	0.050672%	60 Days	0.000000%	0.000000%	60 Days	3.259912%	3.306708%
120 Days	0.264317%	0.159939%	90 Days	0.088106%	0.149095%	90 Days	1.850220%	1.963793%	90 Days	0.000000%	0.000000%	90 Days	2.290749%	2.516435%
150 Days	0.000000%	0.000000%	120 Days	0.176211%	0.134892%	120 Days	2.555066%	2.939173%	120 Days	0.000000%	0.000000%	120 Days	2.995595%	3.234003%
180+ Days	0.088106%	0.042420%	150 Days	0.264317%	0.209853%	150 Days	1.497797%	1.738609%	150 Days	0.088106%	0.162655%	150 Days	1.850220%	2.111117%
	<u>7.929515%</u>	<u>7.749560%</u>	180+ Days	0.000000%	0.000000%	180+ Days	1.585903%	1.856726%	180+ Days	0.881057%	0.945023%	180+ Days	2.555066%	2.844169%
				<u>0.704846%</u>	<u>0.585681%</u>		<u>7.577093%</u>	<u>8.548973%</u>		<u>0.969163%</u>	<u>1.107678%</u>		<u>17.180617%</u>	<u>17.991892%</u>

Please refer to CTSLink.com for a list of delinquency code descriptions.

Structured Asset Securities Corporation
Mortgage Pass-Through Certificates
Series 2007-BC1

Contact: Customer Service - CTSLink
Wells Fargo Bank, N.A.
Securities Administration Services
8480 Stagecoach Circle
Frederick, MD 21701-4747
www.ctslink.com
Telephone: 1-866-846-4526
Fax: 240-586-8675

24-Oct-2007 10:30:48AM

180+ Delinquency Summary

Days Delinquent	Summary			Pool 1			Pool 2		
	Number Of Loans	Outstanding Actual Balance(\$)	Percentage Of Balance(%)	Number Of Loans	Outstanding Actual Balance(\$)	Percentage Of Balance(%)	Number Of Loans	Outstanding Actual Balance(\$)	Percentage Of Balance(%)
180 - 209	27	7,256,360.76	0.668	14	2,651,977.46	0.464	13	4,604,383.30	0.896
210 - 239	28	8,213,505.46	0.757	10	2,512,667.30	0.440	18	5,700,838.16	1.109
240 - 269	4	1,494,878.68	0.138	3	911,325.28	0.159	1	583,553.40	0.114
270 - 299	3	697,687.96	0.064	2	552,509.39	0.097	1	145,178.57	0.028
Total	62	17,662,432.86	1.627	29	6,628,479.43	1.160	33	11,033,953.43	2.147

This report includes all loans greater than 180 days delinquent regardless of status (REO, Foreclosure, Bankruptcy)

Structured Asset Securities Corporation
Mortgage Pass-Through Certificates
Series 2007-BC1

Contact: Customer Service - CTSLink
Wells Fargo Bank, N.A.
Securities Administration Services
8480 Stagecoach Circle
Frederick, MD 21701-4747
www.ctslink.com
Telephone: 1-866-846-4526
Fax: 240-586-8675

24-Oct-2007 10:30:48AM

REO Detail - All Mortgage Loans in REO during Current Period

Summary

New REO Loans	
Loans in REO	17
Original Principal Balance	4,917,163.00
Current Actual Balance	4,915,102.15
Current REO Total	
Loans in REO	29
Original Principal Balance	7,828,761.00
Current Actual Balance	7,822,709.41

12 Month REO History

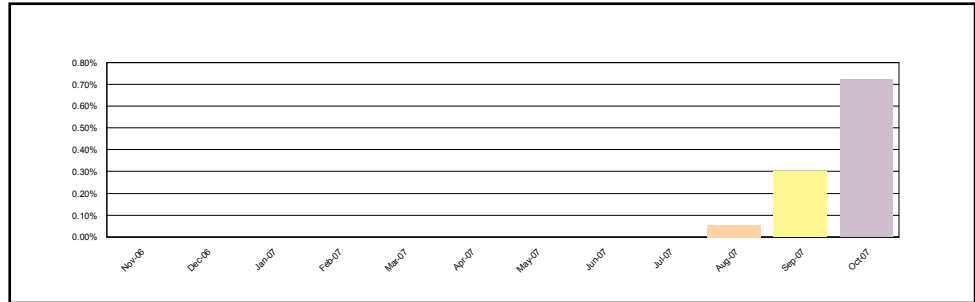

Pool 1

New REO Loans	
Loans in REO	6
Original Principal Balance	1,323,154.00
Current Actual Balance	1,322,534.38
Current REO Total	
Loans in REO	12
Original Principal Balance	2,640,752.00
Current Actual Balance	2,639,595.95

12 Month REO History

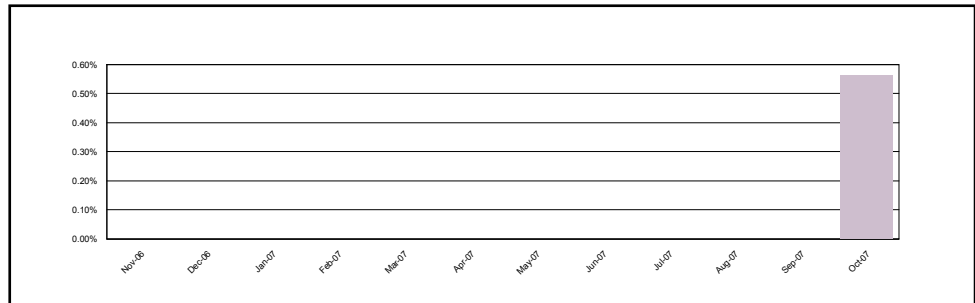

Pool 2

New REO Loans	
Loans in REO	9
Original Principal Balance	3,271,009.00
Current Actual Balance	3,270,293.82
Current REO Total	
Loans in REO	11
Original Principal Balance	4,080,609.00
Current Actual Balance	4,078,711.38

12 Month REO History

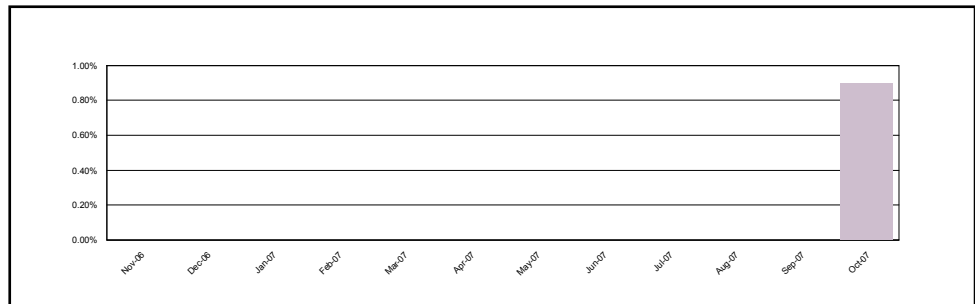

Structured Asset Securities Corporation
Mortgage Pass-Through Certificates
Series 2007-BC1

Contact: Customer Service - CTSLink
Wells Fargo Bank, N.A.
Securities Administration Services
8480 Stagecoach Circle
Frederick, MD 21701-4747
www.ctslink.com
Telephone: 1-866-846-4526
Fax: 240-586-8675

24-Oct-2007 10:30:48AM

REO Loan Detail - All Mortgage Loans in REO during Current Period

Group	Loan Number	Month Loan Entered REO	First Payment Date	State	LTV at Origination	Original Principal Balance	Current Actual Balance	Paid To Date	Months Delinquent	Current Loan Rate	Approximate Delinquent Interest
Pool 1	0039293154	Sep-2007	01-Dec-2006	CO	80.00	212,000.00	211,878.12	01-Jan-2007	7	8.000%	11,904.07
Pool 1	0039388178	Sep-2007	01-Dec-2006	TN	100.00	190,848.00	190,848.00	01-Mar-2007	5	8.625%	9,045.40
Pool 1	0121189849	Sep-2007	01-Aug-2006	CT	90.00	342,000.00	341,696.78	01-Dec-2006	8	9.675%	26,672.25
Pool 1	0121191126	Sep-2007	01-Jul-2006	VA	100.00	135,000.00	134,789.84	01-Jan-2007	7	8.950%	8,736.36
Pool 1	0122939275	Aug-2007	01-Dec-2006	IL	90.00	211,500.00	211,245.45	01-Jan-2007	7	8.550%	12,722.35
Pool 1	0123240475	Oct-2007	01-Jan-2007	CA	80.00	264,000.00	264,000.00	01-Jan-2007	7	7.650%	14,157.00
Pool 1	0123244311	Oct-2007	01-Jan-2007	CA	80.00	204,000.00	204,000.00	01-Jan-2007	7	8.700%	12,546.00
Pool 1	0123250946	Oct-2007	01-Jan-2007	CA	80.00	332,000.00	331,947.34	01-Jan-2007	7	9.990%	23,610.92
Pool 1	0123251092	Oct-2007	01-Jan-2007	CA	90.00	310,500.00	310,440.51	01-Jan-2007	7	9.365%	20,624.18
Pool 1	0123260283	Sep-2007	01-Jan-2007	CA	94.91	261,000.00	261,000.00	01-Mar-2007	5	6.700%	9,439.50
Pool 1	0123263980	Sep-2007	01-Jan-2007	TN	100.00	333,000.00	333,000.00	01-Mar-2007	5	9.100%	16,705.50
Pool 1	0123268526	Oct-2007	01-Jan-2007	TN	90.00	119,154.00	118,911.74	01-Apr-2007	4	9.400%	5,284.63
Pool 1	0123274904	Sep-2007	01-Jan-2007	MI	95.00	109,250.00	109,090.00	01-Mar-2007	5	9.575%	5,766.24
Pool 1	0123275299	Oct-2007	01-Dec-2006	MI	85.00	93,500.00	93,234.79	01-Apr-2007	4	8.890%	3,569.83
Pool 1	0123275695	Oct-2007	01-Jan-2007	MI	90.00	99,000.00	98,770.82	01-Apr-2007	4	8.775%	4,080.55
Pool 2	0039241617	Oct-2007	01-Nov-2006	FL	80.00	125,939.00	125,854.60	01-Jan-2007	7	8.875%	7,897.96
Pool 2	0039453576	Aug-2007	01-Dec-2006	AL	79.10	53,000.00	52,712.45	01-Jan-2007	7	8.750%	3,224.99
Pool 2	0039467733	Sep-2007	01-Dec-2006	CO	80.00	209,600.00	209,487.94	01-Jan-2007	7	8.250%	12,163.11
Pool 2	0121193437	Sep-2007	01-Jul-2006	TX	80.00	254,400.00	252,929.06	01-Mar-2007	5	8.350%	11,853.03
Pool 2	0123239790	Oct-2007	01-Dec-2006	CA	80.00	584,000.00	583,553.40	01-Dec-2006	8	7.350%	33,191.27
Pool 2	0123240137	Oct-2007	01-Jan-2007	CA	80.00	302,320.00	302,320.00	01-Jan-2007	7	8.850%	18,932.76
Pool 2	0123241010	Sep-2007	01-Jan-2007	MD	80.00	600,000.00	598,929.62	01-Mar-2007	5	8.625%	28,334.72
Pool 2	0123249161	Oct-2007	01-Dec-2006	CA	80.00	488,000.00	488,000.00	01-Jan-2007	7	7.588%	25,942.14
Pool 2	0123249724	Oct-2007	01-Dec-2006	CA	95.00	261,250.00	261,198.00	01-Jan-2007	7	8.625%	13,560.42
Pool 2	0123262487	Oct-2007	01-Dec-2006	MN	80.00	224,000.00	223,503.13	01-Feb-2007	6	7.550%	10,476.70
Pool 2	0123273344	Oct-2007	01-Jan-2007	AZ	66.16	153,500.00	153,367.84	01-Jan-2007	7	6.750%	7,163.85
Pool 2	0123276040	Oct-2007	01-Dec-2006	CA	80.00	424,000.00	423,999.98	01-Jan-2007	7	8.275%	24,724.44
Pool 2	0123276214	Oct-2007	01-Jan-2007	CA	80.00	572,000.00	572,000.00	01-Jan-2007	7	6.990%	27,842.13
Pool 2	0123283095	Oct-2007	01-Jan-2007	AZ	90.00	360,000.00	360,000.00	01-Feb-2007	6	7.750%	17,400.00

Structured Asset Securities Corporation
Mortgage Pass-Through Certificates
Series 2007-BC1

Contact: Customer Service - CTSLink
Wells Fargo Bank, N.A.
Securities Administration Services
8480 Stagecoach Circle
Frederick, MD 21701-4747
www.ctslink.com
Telephone: 1-866-846-4526
Fax: 240-586-8675

24-Oct-2007 10:30:48AM

Foreclosure Detail - All Mortgage Loans in Foreclosure during Current Period

Summary

New Foreclosure Loans	
Loans in Foreclosure	60
Original Principal Balance	16,314,570.00
Current Actual Balance	16,287,997.45
Current Foreclosure Total	
Loans in Foreclosure	187
Original Principal Balance	54,628,947.00
Current Actual Balance	54,572,158.13

12 Month Foreclosure History

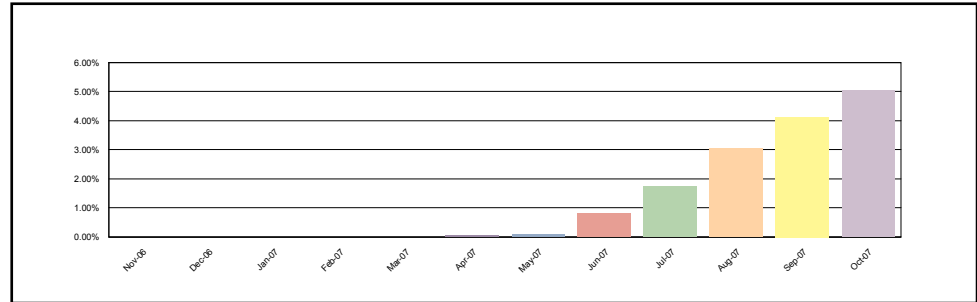

Pool 1

New Foreclosure Loans	
Loans in Foreclosure	22
Original Principal Balance	5,258,925.00
Current Actual Balance	5,250,847.78
Current Foreclosure Total	
Loans in Foreclosure	74
Original Principal Balance	16,805,080.00
Current Actual Balance	16,785,828.68

12 Month Foreclosure History

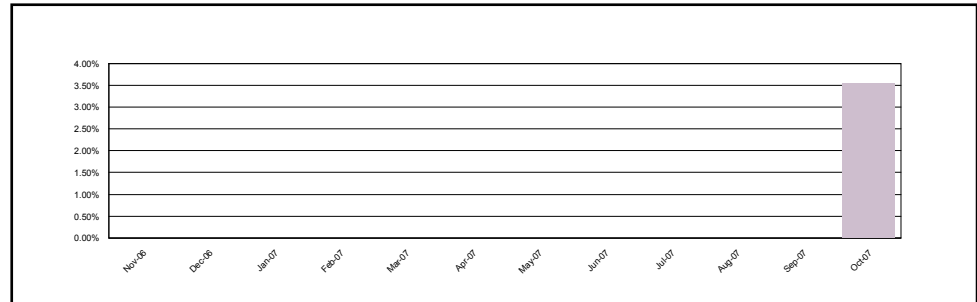

Pool 2

New Foreclosure Loans	
Loans in Foreclosure	23
Original Principal Balance	8,059,395.00
Current Actual Balance	8,051,531.06
Current Foreclosure Total	
Loans in Foreclosure	86
Original Principal Balance	31,500,065.00
Current Actual Balance	31,479,179.43

12 Month Foreclosure History

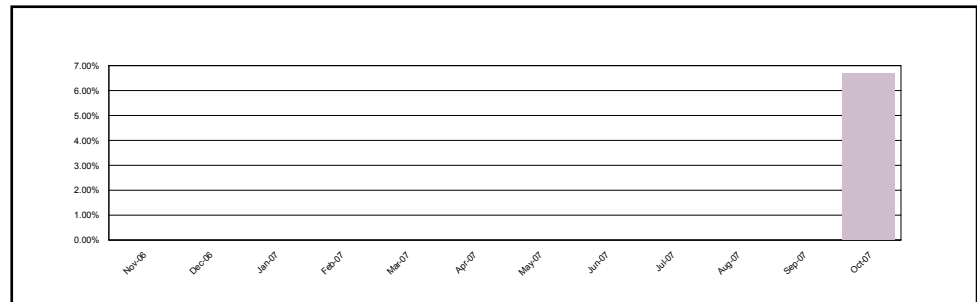

Structured Asset Securities Corporation
Mortgage Pass-Through Certificates
Series 2007-BC1

Contact: Customer Service - CTSLink
Wells Fargo Bank, N.A.
Securities Administration Services
8480 Stagecoach Circle
Frederick, MD 21701-4747
www.ctslink.com
Telephone: 1-866-846-4526
Fax: 240-586-8675

24-Oct-2007 10:30:48AM

Foreclosure Loan Detail - All Mortgage Loans in Foreclosure during Current Period

Group	Loan Number	Month Loan Entered FC	First Payment Date	State	LTV at Origination	Original Principal Balance	Current Actual Balance	Paid To Date	Months Delinquent	Current Loan Rate	Approximate Delinquent Interest
Pool 1	0033474776	Aug-2007	01-Dec-2006	WA	80.00	212,800.00	212,800.00	01-Feb-2007	6	8.625%	11,526.64
Pool 1	0033513409	Aug-2007	01-Jan-2007	OH	83.33	70,000.00	69,944.31	01-Mar-2007	5	8.290%	3,175.79
Pool 1	0033540840	Sep-2007	01-Jan-2007	NC	81.93	194,580.00	194,435.12	01-Apr-2007	4	9.500%	8,745.38
Pool 1	0039786652	Oct-2007	01-Feb-2007	OH	100.00	99,900.00	99,673.47	01-May-2007	3	8.875%	3,474.13
Pool 1	0121192942	Oct-2007	01-Jul-2006	SC	100.00	195,000.00	193,678.56	01-Jun-2007	2	9.040%	5,637.43
Pool 1	0121194104	Aug-2007	01-Jul-2006	MA	80.00	360,000.00	359,245.88	01-Nov-2006	9	6.700%	19,113.20
Pool 1	0121196505	Oct-2007	01-Jul-2006	FL	80.00	196,000.00	194,697.76	01-Jun-2007	2	9.525%	5,982.80
Pool 1	0121197206	Jul-2007	01-Jul-2006	CA	95.00	365,740.00	363,928.49	01-Mar-2007	5	9.110%	18,670.26
Pool 1	0122671811	Jul-2007	01-Nov-2006	MA	80.00	328,000.00	327,427.99	01-Dec-2006	8	6.700%	17,391.05
Pool 1	0122671936	Jul-2007	01-Oct-2006	OR	74.85	123,500.00	123,280.18	01-Mar-2007	5	11.950%	8,370.07
Pool 1	0122672363	Oct-2007	01-Oct-2006	MA	80.00	263,200.00	261,861.28	01-Jun-2007	2	7.400%	6,193.89
Pool 1	0122672462	Oct-2007	01-Sep-2006	OH	66.27	110,000.00	109,465.73	01-Jun-2007	2	10.300%	3,646.34
Pool 1	0122674708	Jul-2007	01-Sep-2006	FL	74.62	194,012.00	193,205.15	01-Mar-2007	5	8.700%	9,449.41
Pool 1	0122675598	Jul-2007	01-Sep-2006	FL	90.00	193,500.00	193,263.51	01-Nov-2006	9	10.425%	16,267.71
Pool 1	0122676109	Oct-2007	01-Oct-2006	FL	84.16	170,000.00	169,529.65	01-May-2007	3	11.300%	7,764.45
Pool 1	0122909815	Sep-2007	01-Dec-2006	FL	100.00	195,000.00	195,000.00	01-Apr-2007	4	10.700%	9,945.00
Pool 1	0122939564	Oct-2007	01-Dec-2006	WV	90.00	414,000.00	413,453.54	01-May-2007	3	8.964%	14,574.51
Pool 1	0123239873	Jul-2007	01-Jan-2007	CA	90.00	213,300.00	213,214.99	01-Feb-2007	6	9.565%	12,885.28
Pool 1	0123240335	Aug-2007	01-Jan-2007	CA	95.00	270,750.00	270,750.00	01-Mar-2007	5	9.300%	13,898.50
Pool 1	0123242513	Jun-2007	01-Jan-2007	IL	100.00	145,000.00	144,981.21	01-Jan-2007	7	10.650%	11,030.82
Pool 1	0123242992	Oct-2007	01-Jan-2007	IL	89.63	193,600.00	193,007.01	01-May-2007	3	8.515%	6,437.48
Pool 1	0123243123	Oct-2007	01-Dec-2006	IN	85.00	89,250.00	89,116.95	01-May-2007	3	8.550%	2,987.61
Pool 1	0123243230	Sep-2007	01-Jan-2007	IL	56.20	77,000.00	76,786.84	01-Jun-2007	2	9.900%	2,404.27
Pool 1	0123243586	Sep-2007	01-Jan-2007	IN	90.00	88,200.00	88,043.64	01-Apr-2007	4	10.050%	4,199.27
Pool 1	0123243727	Oct-2007	01-Jan-2007	IL	90.00	297,000.00	296,653.37	01-May-2007	3	8.750%	7,963.80
Pool 1	0123243891	Jul-2007	01-Jan-2007	IL	90.00	315,000.00	314,858.78	01-Feb-2007	6	8.850%	17,513.03
Pool 1	0123244196	Aug-2007	01-Jan-2007	CA	90.00	306,000.00	305,364.06	01-Mar-2007	5	7.875%	13,108.99
Pool 1	0123244485	Sep-2007	01-Dec-2006	FL	80.00	86,400.00	86,311.98	01-Apr-2007	4	9.700%	3,968.62
Pool 1	0123244618	Aug-2007	01-Jan-2007	FL	79.17	285,000.00	285,000.00	01-Mar-2007	5	8.625%	13,507.83
Pool 1	0123244642	Jun-2007	01-Jan-2007	CA	85.00	301,750.00	301,584.83	01-Jan-2007	7	8.990%	19,160.28
Pool 1	0123245557	Sep-2007	01-Dec-2006	CA	57.95	234,700.00	234,237.13	01-Apr-2007	4	6.950%	7,546.56
Pool 1	0123246571	Oct-2007	01-Jan-2007	MD	54.72	261,000.00	260,789.50	01-May-2007	3	9.990%	10,308.61
Pool 1	0123246589	Oct-2007	01-Dec-2006	AZ	90.00	234,000.00	233,619.48	01-May-2007	3	8.250%	7,539.75
Pool 1	0123246902	Sep-2007	01-Dec-2006	CA	79.32	234,000.00	233,790.84	01-Apr-2007	4	9.850%	10,924.95
Pool 1	0123246944	Jul-2007	01-Dec-2006	CA	90.00	397,800.00	397,800.00	01-Jan-2007	7	9.450%	26,702.37
Pool 1	0123247322	Oct-2007	01-Jan-2007	FL	85.00	205,700.00	205,700.00	01-May-2007	3	7.950%	6,385.25
Pool 1	0123247595	Sep-2007	01-Feb-2007	CA	82.50	165,000.00	165,000.00	01-Apr-2007	4	7.200%	5,527.50
Pool 1	0123248247	Aug-2007	01-Dec-2006	PA	80.00	268,800.00	268,026.03	01-Mar-2007	5	7.700%	11,232.03
Pool 1	0123248395	Aug-2007	01-Jan-2007	AZ	80.00	188,000.00	188,000.00	01-Mar-2007	5	6.850%	6,963.88
Pool 1	0123248684	Sep-2007	01-Jan-2007	CA	80.00	124,000.00	123,925.25	01-Apr-2007	4	10.200%	6,008.02

Structured Asset Securities Corporation
Mortgage Pass-Through Certificates
Series 2007-BC1

Contact: Customer Service - CTSLink
Wells Fargo Bank, N.A.
Securities Administration Services
8480 Stagecoach Circle
Frederick, MD 21701-4747
www.ctslink.com
Telephone: 1-866-846-4526
Fax: 240-586-8675

24-Oct-2007 10:30:48AM

Foreclosure Loan Detail - All Mortgage Loans in Foreclosure during Current Period

Group	Loan Number	Month Loan Entered FC	First Payment Date	State	LTV at Origination	Original Principal Balance	Current Actual Balance	Paid To Date	Months Delinquent	Current Loan Rate	Approximate Delinquent Interest
Pool 1	0123248940	Aug-2007	01-Jan-2007	FL	90.00	162,000.00	162,000.00	01-Mar-2007	5	9.450%	7,312.41
Pool 1	0123248999	Oct-2007	01-Jan-2007	MO	95.00	128,250.00	127,873.28	01-Apr-2007	4	7.600%	4,117.41
Pool 1	0123249369	Sep-2007	01-Jan-2007	CA	91.55	265,500.00	264,875.88	01-Apr-2007	4	8.700%	10,843.48
Pool 1	0123251159	Oct-2007	01-Jan-2007	CA	90.00	270,000.00	270,000.00	01-May-2007	3	10.150%	10,856.25
Pool 1	0123251910	Sep-2007	01-Dec-2006	CA	80.00	244,000.00	243,509.64	01-Apr-2007	4	6.850%	7,723.45
Pool 1	0123252249	Oct-2007	01-Jan-2007	CA	90.00	319,500.00	319,157.60	01-Mar-2007	5	7.250%	12,553.04
Pool 1	0123253379	Oct-2007	01-Jan-2007	MI	95.00	152,000.00	151,807.23	01-May-2007	3	9.850%	5,913.29
Pool 1	0123253825	Oct-2007	01-Jan-2007	MI	85.00	177,225.00	176,663.59	01-May-2007	3	8.350%	5,770.81
Pool 1	0123254484	Oct-2007	01-Jan-2007	IL	80.00	160,000.00	159,495.91	01-May-2007	3	8.380%	5,229.97
Pool 1	0123255333	Sep-2007	01-Jan-2007	CT	100.00	258,000.00	258,000.00	01-Apr-2007	4	8.750%	10,642.50
Pool 1	0123255994	Aug-2007	01-Jan-2007	HI	80.00	135,680.00	135,629.31	01-Mar-2007	5	8.050%	5,971.05
Pool 1	0123258634	Aug-2007	01-Jan-2007	FL	90.00	130,500.00	130,416.72	01-Mar-2007	5	9.040%	6,492.66
Pool 1	0123258675	Oct-2007	01-Dec-2006	IL	85.00	272,000.00	271,606.24	01-Mar-2007	3	8.650%	9,218.69
Pool 1	0123259178	Sep-2007	01-Jan-2007	CA	54.67	369,000.00	368,617.44	01-Apr-2007	4	8.325%	14,412.36
Pool 1	0123261232	Sep-2007	01-Jan-2007	FL	80.00	279,120.00	278,869.70	01-Apr-2007	4	8.875%	11,670.92
Pool 1	0123261596	Sep-2007	01-Jan-2007	WI	95.00	132,050.00	131,719.91	01-Apr-2007	4	8.400%	5,194.56
Pool 1	0123261711	Sep-2007	01-Jan-2007	WI	80.00	164,000.00	163,600.37	01-Apr-2007	4	8.525%	6,554.15
Pool 1	0123261729	Jul-2007	01-Jan-2007	WI	85.00	153,000.00	152,845.66	01-Feb-2007	6	9.400%	9,052.38
Pool 1	0123262099	Oct-2007	01-Jan-2007	MN	90.00	133,200.00	133,132.81	01-Mar-2007	5	9.825%	7,238.12
Pool 1	0123262180	Jul-2007	01-Jan-2007	MN	85.00	191,250.00	191,080.07	01-Feb-2007	6	10.000%	10,556.16
Pool 1	0123262446	Sep-2007	01-Jan-2007	SD	80.00	92,800.00	92,590.64	01-Apr-2007	4	8.900%	3,883.15
Pool 1	0123262578	Aug-2007	01-Jan-2007	MN	90.00	175,500.00	175,194.87	01-Mar-2007	5	8.750%	8,416.16
Pool 1	0123262974	Oct-2007	01-Jan-2007	FL	80.00	217,600.00	216,964.78	01-May-2007	3	8.750%	7,449.17
Pool 1	0123263519	Aug-2007	01-Jan-2007	CA	65.00	187,525.00	187,386.73	01-Mar-2007	5	8.550%	8,792.69
Pool 1	0123263576	Aug-2007	01-Jan-2007	FL	57.14	200,000.00	200,000.00	01-Mar-2007	5	7.150%	7,758.38
Pool 1	0123263758	Oct-2007	01-Jan-2007	WA	80.00	160,000.00	159,743.24	01-May-2007	3	7.650%	4,755.88
Pool 1	0123264178	Oct-2007	01-Dec-2006	FL	90.00	262,800.00	262,800.00	01-May-2007	3	9.000%	9,307.50
Pool 1	0123264186	Aug-2007	01-Jan-2007	CA	85.00	544,000.00	543,646.15	01-Mar-2007	5	8.975%	26,858.52
Pool 1	0123266363	Sep-2007	01-Jan-2007	FL	80.00	176,800.00	176,666.60	01-Apr-2007	4	6.950%	5,694.74
Pool 1	0123267148	Oct-2007	01-Jan-2007	IL	90.00	220,500.00	220,236.94	01-May-2007	3	8.675%	7,498.14
Pool 1	0123267361	Jul-2007	01-Jan-2007	IL	85.00	161,500.00	161,414.89	01-Feb-2007	6	8.300%	6,617.14
Pool 1	0123268237	Oct-2007	01-Jan-2007	OH	75.00	60,000.00	59,732.94	01-May-2007	3	8.950%	2,100.76
Pool 1	0123268575	Jul-2007	01-Jan-2007	OH	90.00	76,500.00	76,466.21	01-Feb-2007	6	8.900%	4,278.71
Pool 1	0123268732	Oct-2007	01-Jan-2007	OH	80.00	108,800.00	108,395.19	01-May-2007	3	7.550%	3,179.24
Pool 1	0123268849	Jul-2007	01-Jan-2007	AZ	90.00	405,000.00	405,000.00	01-Jun-2007	2	9.040%	11,529.00
Pool 1	0123269425	Aug-2007	01-Jan-2007	AZ	80.00	352,000.00	351,193.22	01-Mar-2007	5	7.400%	14,102.42
Pool 1	0123270662	Oct-2007	01-Jan-2007	NJ	95.00	366,700.00	365,754.54	01-May-2007	3	9.350%	11,097.95
Pool 1	0123270977	Aug-2007	01-Jan-2007	GA	85.00	173,400.00	173,131.05	01-Mar-2007	5	9.300%	8,873.19
Pool 1	0123271124	Sep-2007	01-Dec-2006	CA	80.00	360,000.00	360,000.00	01-Apr-2007	4	7.525%	12,645.00
Pool 1	0123271389	Jul-2007	01-Jan-2007	CA	95.00	375,250.00	375,081.76	01-Feb-2007	6	8.850%	20,862.74

Structured Asset Securities Corporation
Mortgage Pass-Through Certificates
Series 2007-BC1

Contact: Customer Service - CTSLink
Wells Fargo Bank, N.A.
Securities Administration Services
8480 Stagecoach Circle
Frederick, MD 21701-4747
www.ctslink.com
Telephone: 1-866-846-4526
Fax: 240-586-8675

24-Oct-2007 10:30:48AM

Foreclosure Loan Detail - All Mortgage Loans in Foreclosure during Current Period

Group	Loan Number	Month Loan Entered FC	First Payment Date	State	LTV at Origination	Original Principal Balance	Current Actual Balance	Paid To Date	Months Delinquent	Current Loan Rate	Approximate Delinquent Interest
Pool 1	0123271868	Oct-2007	01-Jan-2007	CA	80.00	524,000.00	523,026.78	01-May-2007	3	7.200%	14,590.23
Pool 1	0123271892	Oct-2007	01-Jan-2007	CA	80.00	232,000.00	232,000.00	01-May-2007	3	7.800%	7,056.65
Pool 1	0123272031	Sep-2007	01-Jan-2007	CA	66.87	224,000.00	223,543.61	01-Apr-2007	4	5.975%	6,111.55
Pool 1	0123272452	Oct-2007	01-Jan-2007	IL	90.00	153,000.00	152,725.85	01-May-2007	3	8.850%	5,311.05
Pool 1	0123273062	Jul-2007	01-Jan-2007	AZ	85.00	124,950.00	124,829.78	01-Feb-2007	6	9.625%	7,580.64
Pool 1	0123273427	Aug-2007	01-Jan-2007	AZ	90.00	175,500.00	174,869.31	01-Mar-2007	5	7.100%	5,494.59
Pool 1	0123275463	Sep-2007	01-Jan-2007	FL	78.83	108,000.00	107,787.19	01-Apr-2007	4	9.550%	4,871.16
Pool 1	0123277626	Sep-2007	01-Jan-2007	UT	80.00	136,800.00	135,502.76	01-Apr-2007	4	8.950%	5,729.10
Pool 1	0123279119	Aug-2007	01-Dec-2006	CA	85.00	361,250.00	360,998.57	01-Mar-2007	5	9.725%	19,415.73
Pool 1	0123279739	Sep-2007	01-Jan-2007	MO	80.00	84,000.00	83,847.88	01-Apr-2007	4	9.950%	3,957.17
Pool 1	0123279929	Jul-2007	01-Dec-2006	IA	100.00	230,000.00	229,708.15	01-Feb-2007	6	10.250%	14,908.13
Pool 1	0123282428	Jul-2007	01-Jan-2007	FL	90.00	112,500.00	112,499.69	01-Feb-2007	6	8.850%	6,262.56
Pool 1	0123284606	Sep-2007	01-Jan-2007	CA	79.11	375,000.00	374,825.87	01-Apr-2007	4	11.050%	19,766.12
Pool 2	0033280975	Aug-2007	01-Dec-2006	CA	80.00	300,000.00	300,000.00	01-Mar-2007	5	7.750%	12,687.50
Pool 2	0033408444	Oct-2007	01-Dec-2006	UT	100.00	499,900.00	499,494.87	01-May-2007	3	9.875%	19,511.55
Pool 2	0037250875	Sep-2007	01-Feb-2007	CA	79.90	640,000.00	639,914.04	01-Apr-2007	4	7.375%	21,997.08
Pool 2	0038614087	Oct-2007	01-Oct-2006	ME	78.86	110,400.00	109,779.54	01-May-2007	3	8.250%	3,540.09
Pool 2	0039433347	Sep-2007	01-Dec-2006	FL	80.00	212,800.00	211,979.40	01-Apr-2007	4	7.875%	7,802.64
Pool 2	0039468608	Aug-2007	01-Jan-2007	FL	80.00	322,400.00	322,400.00	01-Apr-2007	4	8.000%	12,090.00
Pool 2	0039692967	Oct-2007	01-Feb-2007	FL	100.00	313,100.00	313,100.00	01-May-2007	3	9.625%	11,904.30
Pool 2	0039699111	Oct-2007	01-Jan-2007	AL	100.00	151,900.00	151,799.03	01-May-2007	3	10.625%	6,402.27
Pool 2	0039729207	Sep-2007	01-Jan-2007	CO	80.00	276,327.00	276,243.53	01-Mar-2007	5	7.250%	10,877.09
Pool 2	0039731294	Aug-2007	01-Jan-2007	NV	80.00	540,000.00	539,836.87	01-Feb-2007	6	7.250%	24,293.56
Pool 2	0039859657	Sep-2007	01-Feb-2007	NY	80.00	406,400.00	406,400.00	01-Apr-2007	4	8.250%	15,748.02
Pool 2	0121188247	Oct-2007	01-Jul-2006	CA	90.00	283,500.00	283,500.00	01-Jun-2007	2	9.550%	7,607.24
Pool 2	0122673734	Oct-2007	01-Nov-2006	OH	57.44	51,700.00	51,592.79	01-Apr-2007	4	11.250%	2,822.15
Pool 2	0122675911	Oct-2007	01-Sep-2006	CA	78.38	435,000.00	431,614.03	01-May-2007	3	6.900%	11,848.19
Pool 2	0123239410	Sep-2007	01-Jan-2007	CA	90.00	589,500.00	588,959.61	01-Apr-2007	4	8.800%	24,427.42
Pool 2	0123241036	Jul-2007	01-Jan-2007	MD	77.59	360,000.00	359,707.04	01-Feb-2007	6	6.775%	15,025.87
Pool 2	0123241820	Sep-2007	01-Jan-2007	MD	95.00	451,250.00	451,250.00	01-Apr-2007	4	8.800%	16,019.40
Pool 2	0123243099	Sep-2007	01-Jan-2007	IL	80.00	500,000.00	498,895.17	01-Apr-2007	4	9.000%	21,172.83
Pool 2	0123243701	Oct-2007	01-Jan-2007	IL	50.50	202,000.00	201,650.25	01-May-2007	3	8.175%	6,444.91
Pool 2	0123244741	Oct-2007	01-Jan-2007	FL	72.54	243,000.00	242,636.77	01-May-2007	3	7.900%	7,476.70
Pool 2	0123246795	Jul-2007	01-Jan-2007	CA	80.00	199,200.00	199,200.00	01-Feb-2007	6	9.150%	11,487.20
Pool 2	0123247215	Sep-2007	01-Dec-2006	CA	80.00	480,000.00	480,000.00	01-Apr-2007	4	7.175%	16,020.00
Pool 2	0123248155	Sep-2007	01-Dec-2006	NJ	100.00	149,900.00	149,810.39	01-Apr-2007	4	10.990%	7,855.14
Pool 2	0123248544	Oct-2007	01-Dec-2006	MD	89.66	650,000.00	649,084.97	01-May-2007	3	8.500%	21,636.20
Pool 2	0123249211	Jul-2007	01-Dec-2006	CA	80.00	389,560.00	389,443.28	01-Feb-2007	6	8.625%	21,087.24
Pool 2	0123249518	Sep-2007	01-Jan-2007	CA	90.00	529,200.00	528,754.39	01-Apr-2007	4	6.650%	13,079.63
Pool 2	0123249682	Oct-2007	01-Jan-2007	CA	95.00	308,750.00	308,750.00	01-May-2007	3	7.450%	7,269.75

Structured Asset Securities Corporation
Mortgage Pass-Through Certificates
Series 2007-BC1

Contact: Customer Service - CTSLink
Wells Fargo Bank, N.A.
Securities Administration Services
8480 Stagecoach Circle
Frederick, MD 21701-4747
www.ctslink.com
Telephone: 1-866-846-4526
Fax: 240-586-8675

24-Oct-2007 10:30:48AM

Foreclosure Loan Detail - All Mortgage Loans in Foreclosure during Current Period

Group	Loan Number	Month Loan Entered FC	First Payment Date	State	LTV at Origination	Original Principal Balance	Current Actual Balance	Paid To Date	Months Delinquent	Current Loan Rate	Approximate Delinquent Interest
Pool 2	0123250078	Sep-2007	01-Jan-2007	CA	88.54	425,000.00	424,817.72	01-Apr-2007	4	8.450%	16,881.84
Pool 2	0123250151	Oct-2007	01-Jan-2007	CA	95.00	522,500.00	522,500.00	01-May-2007	3	7.200%	14,586.45
Pool 2	0123250565	Oct-2007	01-Jan-2007	CA	90.00	481,500.00	480,976.40	01-May-2007	3	8.990%	17,006.89
Pool 2	0123250821	Aug-2007	01-Jan-2007	CA	89.91	472,500.00	472,171.50	01-Mar-2007	5	8.750%	22,707.02
Pool 2	0123251340	Aug-2007	01-Jan-2007	CA	80.00	244,000.00	243,811.81	01-May-2007	3	7.500%	7,108.92
Pool 2	0123251662	Jul-2007	01-Jan-2007	CA	90.00	553,500.00	553,500.00	01-Jan-2007	7	8.450%	33,002.37
Pool 2	0123251688	Sep-2007	01-Jan-2007	CA	90.00	589,500.00	588,956.47	01-Apr-2007	4	6.400%	13,832.34
Pool 2	0123251746	Aug-2007	01-Jan-2007	CA	80.00	308,000.00	308,000.00	01-Mar-2007	5	7.725%	12,980.94
Pool 2	0123251779	Sep-2007	01-Jan-2007	CA	95.00	517,750.00	517,750.00	01-Apr-2007	4	6.825%	16,373.82
Pool 2	0123252223	Oct-2007	01-Jan-2007	CA	100.00	448,500.00	448,344.76	01-Mar-2007	5	8.250%	20,261.72
Pool 2	0123252793	Aug-2007	01-Jan-2007	CO	80.00	176,000.00	175,955.46	01-Feb-2007	6	8.000%	8,787.41
Pool 2	0123252983	Oct-2007	01-Jan-2007	CO	80.00	480,000.00	480,000.00	01-May-2007	3	9.350%	17,700.00
Pool 2	0123253502	Oct-2007	01-Jan-2007	MI	89.80	546,000.00	546,000.00	01-Apr-2007	4	7.800%	19,929.00
Pool 2	0123254609	Oct-2007	01-Dec-2006	CA	80.00	452,000.00	451,650.97	01-May-2007	3	7.990%	14,091.54
Pool 2	0123255986	Sep-2007	01-Jan-2007	HI	90.00	247,500.00	247,424.41	01-Apr-2007	4	9.325%	10,915.44
Pool 2	0123256166	Jul-2007	01-Jan-2007	FL	80.00	365,444.00	364,971.53	01-Feb-2007	6	8.200%	18,691.75
Pool 2	0123256232	Aug-2007	01-Jan-2007	NV	80.00	572,364.00	571,973.90	01-Mar-2007	5	7.750%	24,179.24
Pool 2	0123256794	Sep-2007	01-Jan-2007	FL	80.00	240,000.00	239,759.75	01-Apr-2007	4	8.500%	9,584.23
Pool 2	0123256828	Sep-2007	01-Jan-2007	FL	75.00	121,500.00	121,402.49	01-Apr-2007	4	9.250%	5,308.64
Pool 2	0123256836	Jun-2007	01-Jan-2007	NY	90.00	445,500.00	445,218.81	01-Jan-2007	7	8.300%	23,849.74
Pool 2	0123257107	Jul-2007	01-Jan-2007	NY	80.00	360,000.00	359,910.62	01-Feb-2007	6	8.050%	18,107.44
Pool 2	0123257479	Sep-2007	01-Jan-2007	WA	95.00	456,000.00	455,533.43	01-Apr-2007	4	8.425%	18,038.63
Pool 2	0123257503	Jul-2007	01-Jan-2007	WA	89.50	750,000.00	750,000.00	01-Feb-2007	6	7.800%	36,500.00
Pool 2	0123257826	Jun-2007	01-Jan-2007	OR	80.00	428,000.00	427,784.99	01-Jan-2007	7	9.400%	28,495.71
Pool 2	0123257925	Jun-2007	01-Jan-2007	OR	90.00	205,200.00	205,164.19	01-Jan-2007	7	9.675%	14,107.75
Pool 2	0123259277	Oct-2007	01-Jan-2007	CA	95.00	275,405.00	275,171.84	01-May-2007	3	7.250%	7,736.51
Pool 2	0123259392	Aug-2007	01-Jan-2007	CA	85.47	500,000.00	499,932.98	01-Mar-2007	5	7.300%	19,830.65
Pool 2	0123261091	Aug-2007	01-Jan-2007	FL	100.00	307,500.00	307,500.00	01-Mar-2007	5	10.200%	17,399.34
Pool 2	0123262057	Sep-2007	01-Jan-2007	MN	80.00	324,320.00	324,320.00	01-Jan-2007	7	7.650%	17,391.69
Pool 2	0123262552	Aug-2007	01-Jan-2007	MN	100.00	395,000.00	394,949.96	01-Mar-2007	5	10.800%	23,726.80
Pool 2	0123262594	Sep-2007	01-Jan-2007	MN	80.00	428,000.00	426,839.71	01-Apr-2007	4	8.000%	15,978.59
Pool 2	0123263089	Oct-2007	01-Jan-2007	MN	100.00	247,000.00	246,614.86	01-May-2007	3	11.700%	11,501.21
Pool 2	0123263949	Oct-2007	01-Jan-2007	FL	90.00	315,000.00	314,999.99	01-May-2007	3	7.990%	9,830.60
Pool 2	0123264392	Jun-2007	01-Jan-2007	FL	100.00	340,000.00	340,000.00	01-Jan-2007	7	8.950%	21,547.44
Pool 2	0123264798	Oct-2007	01-Jan-2007	CA	92.00	598,000.00	597,365.86	01-May-2007	3	9.075%	21,334.05
Pool 2	0123265472	Sep-2007	01-Jan-2007	CA	94.89	650,000.00	650,000.00	01-Apr-2007	4	7.050%	21,287.52
Pool 2	0123265530	Sep-2007	01-Jan-2007	NJ	85.00	365,500.00	365,134.13	01-Apr-2007	4	8.500%	14,595.97
Pool 2	0123265787	Sep-2007	01-Jan-2007	NJ	100.00	299,000.00	298,807.96	01-Feb-2007	6	11.500%	21,887.11
Pool 2	0123267916	Oct-2007	01-Jan-2007	GA	79.67	98,000.00	97,704.97	01-May-2007	3	8.600%	3,293.44
Pool 2	0123269136	Aug-2007	01-Dec-2006	AZ	100.00	500,000.00	500,000.00	01-Mar-2007	5	9.800%	27,125.00

Structured Asset Securities Corporation
Mortgage Pass-Through Certificates
Series 2007-BC1

Contact: Customer Service - CTSLink
Wells Fargo Bank, N.A.
Securities Administration Services
8480 Stagecoach Circle
Frederick, MD 21701-4747
www.ctslink.com
Telephone: 1-866-846-4526
Fax: 240-586-8675

24-Oct-2007 10:30:48AM

Foreclosure Loan Detail - All Mortgage Loans in Foreclosure during Current Period

Group	Loan Number	Month Loan Entered FC	First Payment Date	State	LTV at Origination	Original Principal Balance	Current Actual Balance	Paid To Date	Months Delinquent	Current Loan Rate	Approximate Delinquent Interest
Pool 2	0123271132	Sep-2007	01-Jan-2007	CA	80.00	246,320.00	246,320.00	01-Apr-2007	4	6.850%	7,820.70
Pool 2	0123271900	Sep-2007	01-Jan-2007	CA	100.00	600,000.00	600,000.00	01-Apr-2007	4	7.700%	21,600.00
Pool 2	0123272676	Sep-2007	01-Jan-2007	IL	73.33	396,000.00	395,442.66	01-Apr-2007	4	8.550%	15,906.33
Pool 2	0123272965	Jun-2007	01-Jan-2007	IL	70.53	186,900.00	186,587.12	01-Jun-2007	2	8.150%	4,755.92
Pool 2	0123274136	Oct-2007	01-Jan-2007	WA	70.00	154,000.00	153,766.61	01-May-2007	3	7.850%	4,706.17
Pool 2	0123276370	Sep-2007	01-Jan-2007	CA	90.00	472,500.00	471,933.13	01-Apr-2007	4	7.875%	17,389.13
Pool 2	0123276636	Oct-2007	01-Jan-2007	ID	100.00	395,000.00	394,087.81	01-May-2007	3	9.875%	15,379.31
Pool 2	0123277600	Jul-2007	01-Jan-2007	UT	80.00	263,520.00	263,069.37	01-Feb-2007	6	6.800%	11,015.12
Pool 2	0123278640	Sep-2007	01-Jan-2007	CA	94.81	320,000.00	320,000.00	01-Mar-2007	5	9.950%	17,640.00
Pool 2	0123278715	Sep-2007	01-Dec-2006	CA	80.00	184,000.00	184,000.00	01-Apr-2007	4	6.650%	5,658.00
Pool 2	0123278954	Sep-2007	01-Dec-2006	CA	80.00	219,200.00	218,777.54	01-Apr-2007	4	7.000%	7,103.23
Pool 2	0123279309	Aug-2007	01-Jan-2007	CA	100.00	347,000.00	347,000.00	01-Mar-2007	5	11.800%	22,873.13
Pool 2	0123279390	Jul-2007	01-Jan-2007	CA	100.00	320,000.00	319,978.04	01-Feb-2007	6	11.300%	23,035.56
Pool 2	0123279879	Oct-2007	01-Jan-2007	MO	85.00	70,040.00	69,884.90	01-Apr-2007	4	8.990%	2,962.37
Pool 2	0123280778	Aug-2007	01-Dec-2006	FL	56.60	120,000.00	119,689.14	01-Mar-2007	5	8.225%	5,382.68
Pool 2	0123280950	Sep-2007	01-Jan-2007	FL	95.00	141,455.00	141,423.82	01-Apr-2007	4	10.150%	6,822.73
Pool 2	0123281388	Aug-2007	01-Jan-2007	FL	85.00	206,550.00	206,175.80	01-Mar-2007	5	8.550%	9,663.64
Pool 2	0123281560	Oct-2007	01-Jan-2007	FL	100.00	241,000.00	240,251.99	01-May-2007	3	8.450%	7,948.16
Pool 2	0123282048	Oct-2007	01-Jan-2007	FL	95.00	187,150.00	186,958.73	01-May-2007	3	9.200%	6,774.40
Pool 2	0123282493	Aug-2007	01-Jan-2007	FL	100.00	275,000.00	274,845.86	01-Mar-2007	5	9.475%	14,381.02
Pool 2	0123284192	Oct-2007	01-Jan-2007	CA	86.55	476,000.00	475,410.91	01-May-2007	3	8.550%	15,937.93
Pool 2	0123284291	Sep-2007	01-Dec-2006	CA	95.00	427,500.00	426,970.20	01-Apr-2007	4	8.550%	14,614.39
Pool 2	0123284440	Oct-2007	01-Dec-2006	CT	90.00	432,000.00	430,941.38	01-Jun-2007	2	7.365%	9,856.03
Pool 2	0123284507	Aug-2007	01-Jan-2007	CA	80.00	519,110.00	519,110.00	01-Mar-2007	5	7.325%	20,667.01
Pool 2	0123284747	Jun-2007	01-Jan-2007	CA	80.00	520,000.00	520,000.00	01-Jan-2007	7	7.175%	26,032.50
Pool 2	0123284812	Jun-2007	01-Dec-2006	CA	90.00	445,500.00	444,896.62	01-Apr-2007	4	8.240%	17,205.48
Pool 2	0123285082	Aug-2007	01-Jan-2007	CA	80.00	536,000.00	536,000.00	01-Mar-2007	5	7.575%	22,121.19

Structured Asset Securities Corporation
Mortgage Pass-Through Certificates
Series 2007-BC1

24-Oct-2007 10:30:48AM

Bankruptcy Detail - All Mortgage Loans in Bankruptcy during Current Period

Summary

New Bankruptcy Loans	
Loans in Bankruptcy	9
Original Principal Balance	1,777,718.00
Current Actual Balance	1,773,404.60
Current Bankruptcy Total	
Loans in Bankruptcy	25
Original Principal Balance	5,545,763.00
Current Actual Balance	5,532,897.35

12 Month Bankruptcy History

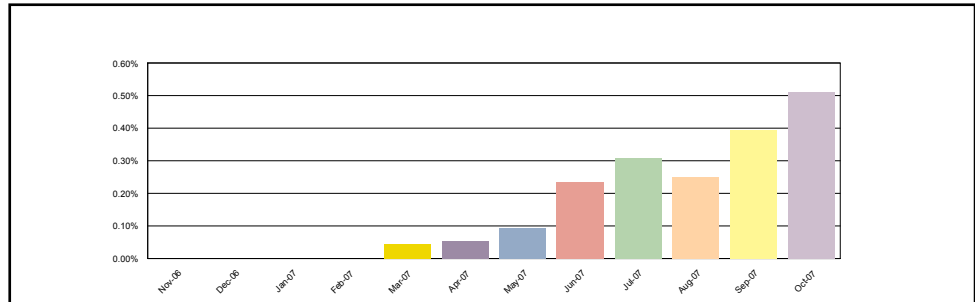

Pool 1

New Bankruptcy Loans	
Loans in Bankruptcy	1
Original Principal Balance	175,000.00
Current Actual Balance	174,952.73
Current Bankruptcy Total	
Loans in Bankruptcy	8
Original Principal Balance	1,922,000.00
Current Actual Balance	1,919,253.43

12 Month Bankruptcy History

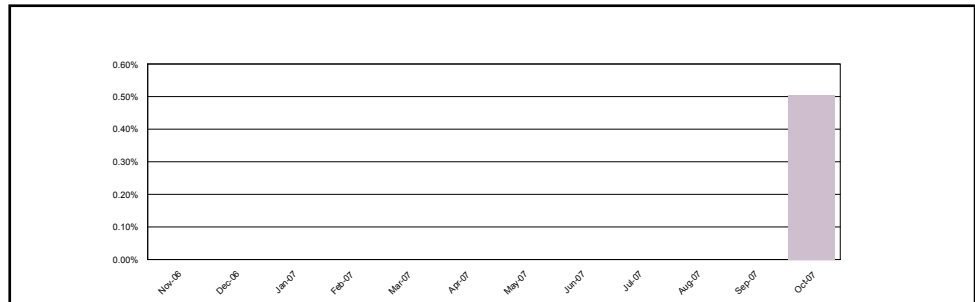

Pool 2

New Bankruptcy Loans	
Loans in Bankruptcy	5
Original Principal Balance	1,285,068.00
Current Actual Balance	1,282,724.52
Current Bankruptcy Total	
Loans in Bankruptcy	8
Original Principal Balance	2,159,693.00
Current Actual Balance	2,156,605.45

12 Month Bankruptcy History

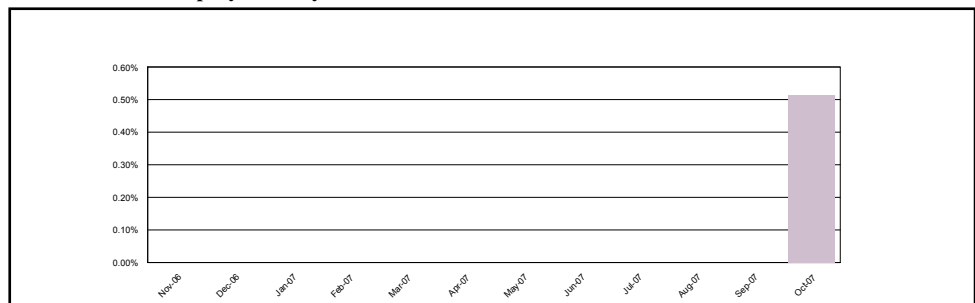

Structured Asset Securities Corporation
Mortgage Pass-Through Certificates
Series 2007-BC1

Contact: Customer Service - CTSLink
Wells Fargo Bank, N.A.
Securities Administration Services
8480 Stagecoach Circle
Frederick, MD 21701-4747
www.ctslink.com
Telephone: 1-866-846-4526
Fax: 240-586-8675

24-Oct-2007 10:30:48AM

Bankruptcy Detail - All Mortgage Loans in Bankruptcy during Current Period

Group	Loan Number	Month Loan Entered Bankruptcy	First Payment Date	State	LTV at Origination	Original Principal Balance	Current Actual Balance	Paid To Date	Months Delinquent	Current Loan Rate	Approximate Delinquent Interest
Pool 1	0121188544	Oct-2007	01-Jul-2006	TN	80.00	78,400.00	77,326.53	01-Apr-2007	4	11.050%	4,151.21
Pool 1	0121193734	Oct-2007	01-Jul-2006	TN	80.00	116,000.00	115,458.81	01-Mar-2007	5	9.400%	6,118.86
Pool 1	0122675549	Sep-2007	01-Oct-2006	NH	90.00	288,000.00	287,105.53	01-Mar-2007	5	9.350%	13,125.72
Pool 1	0122939531	Sep-2007	01-Dec-2006	MD	85.00	242,250.00	242,200.51	01-Dec-2006	8	9.150%	17,441.75
Pool 1	0123243875	Sep-2007	01-Jan-2007	IL	85.00	238,000.00	237,444.27	01-Apr-2007	4	8.750%	9,779.88
Pool 1	0123246688	Sep-2007	01-Jan-2007	OH	40.52	81,000.00	80,511.68	01-Sep-2007	0	8.800%	1,114.50
Pool 1	0123248312	Oct-2007	01-Jan-2007	NJ	85.00	123,250.00	122,942.01	01-Apr-2007	4	9.300%	5,402.14
Pool 1	0123257933	Jul-2007	01-Jan-2007	OR	95.00	323,000.00	323,000.00	01-Oct-2007	(1)	7.990%	2,016.06
Pool 1	0123258287	Jun-2007	01-Jan-2007	NV	88.70	239,500.00	239,066.61	01-Jul-2007	1	8.425%	4,735.25
Pool 1	0123267106	Oct-2007	01-Jan-2007	GA	100.00	175,000.00	174,952.73	01-Mar-2007	5	11.850%	11,580.08
Pool 1	0123268138	Sep-2007	01-Jan-2007	OH	90.00	117,000.00	116,268.16	01-Oct-2007	(1)	8.500%	775.62
Pool 1	0123269102	Jun-2007	01-Dec-2006	AZ	95.00	280,250.00	280,250.00	01-Sep-2007	0	8.225%	3,047.72
Pool 1	0123273617	Mar-2007	01-Jan-2007	CA	72.24	307,000.00	306,071.15	01-Aug-2007	0	7.100%	3,366.13
Pool 1	0123279192	Jun-2007	01-Jan-2007	CA	71.85	282,000.00	281,304.48	01-Aug-2007	0	7.825%	3,433.72
Pool 2	0033302092	Oct-2007	01-Dec-2006	HI	52.34	335,000.00	334,676.71	01-Mar-2007	5	8.625%	15,850.45
Pool 2	0033497041	Oct-2007	01-Dec-2006	TX	80.00	193,818.00	193,818.00	01-Mar-2007	5	8.125%	8,620.85
Pool 2	0121189534	Sep-2007	01-Jul-2006	TX	80.00	145,520.00	145,178.57	01-Nov-2006	9	9.800%	11,461.54
Pool 2	0121189625	May-2007	01-Jul-2006	TX	80.00	202,400.00	200,652.43	01-Aug-2007	0	8.900%	2,875.12
Pool 2	0121192520	Aug-2007	01-Jul-2006	CO	100.00	147,500.00	146,558.43	01-Jun-2007	2	9.450%	4,466.32
Pool 2	0123242349	Oct-2007	01-Dec-2006	CA	80.00	220,000.00	219,440.60	01-Aug-2007	0	7.400%	2,523.58
Pool 2	0123244097	Sep-2007	01-Dec-2006	CA	90.00	549,000.00	549,000.00	01-May-2007	3	6.750%	14,296.90
Pool 2	0123268088	Jun-2007	01-Dec-2006	TN	75.00	81,000.00	80,651.52	01-Apr-2007	4	8.740%	3,320.97
Pool 2	0123274342	Oct-2007	01-Jan-2007	WA	95.00	417,050.00	416,049.30	01-Apr-2007	4	8.600%	16,823.97
Pool 2	0123277360	May-2007	01-Jan-2007	UT	95.00	244,625.00	244,229.41	01-Mar-2007	5	9.100%	12,231.78
Pool 2	0123277899	Oct-2007	01-Jan-2007	UT	80.00	119,200.00	118,739.91	01-Jun-2007	2	8.600%	3,203.16

Structured Asset Securities Corporation
Mortgage Pass-Through Certificates
Series 2007-BC1

Contact: Customer Service - CTSLink
Wells Fargo Bank, N.A.
Securities Administration Services
8480 Stagecoach Circle
Frederick, MD 21701-4747
www.ctslink.com
Telephone: 1-866-846-4526
Fax: 240-586-8675

24-Oct-2007 10:30:48AM

Realized Loss Detail Report - Loans with Losses during Current Period

Summary				
	# Loans with Losses	Prior Actual Balance	Realized Loss/(Gain) Amount	Current Loss Percentage
Pool 1	0	0.00	0.00	0.000%
Pool 2	5	399,337.08	417,312.36	0.286%
Total	5	399,337.08	417,312.36	0.038%

Realized Loss Loan Detail Report - Loans with Losses during Current Period

Group	Loan Number	Original Principal Balance	Current Note Rate	State	LTV at Origination	Original Term	Prior Actual Balance	Realized Loss/(Gain)	Cumulative Realized Loss/(Gain)
Pool 2	0123245417	96,000.00	8.990%	VA	73.85	360	0.00	(513.18)	20,249.35
Pool 2	0123249229	97,390.00	11.350%	CA	20.00	180	97,292.60	101,688.02	101,688.02
Pool 2	0123256174	91,362.00	12.175%	FL	20.00	180	91,310.53	95,834.89	95,834.89
Pool 2	0123262065	81,080.00	11.350%	MN	20.00	180	81,026.17	84,694.49	84,694.49
Pool 2	0123284515	129,778.00	12.275%	CA	20.00	180	129,707.78	135,608.14	135,608.14

Structured Asset Securities Corporation
Mortgage Pass-Through Certificates
Series 2007-BC1

24-Oct-2007 10:30:48AM

Realized Loss Report - Collateral

Summary

MDR

Current Month	0.071%
3 Month Average	0.059%
12 Month Average	0.000%

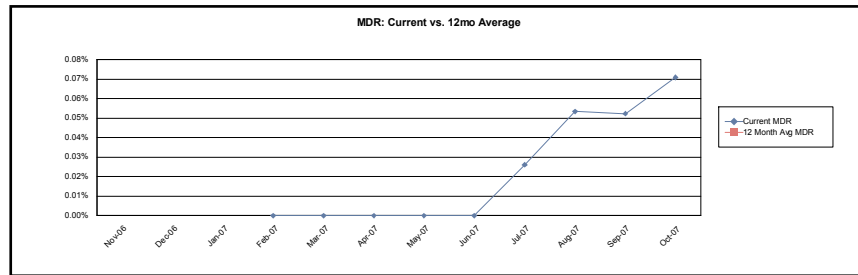

SDA

Current Month	4.372%
3 Month Average	4.043%
12 Month Average	0.000%

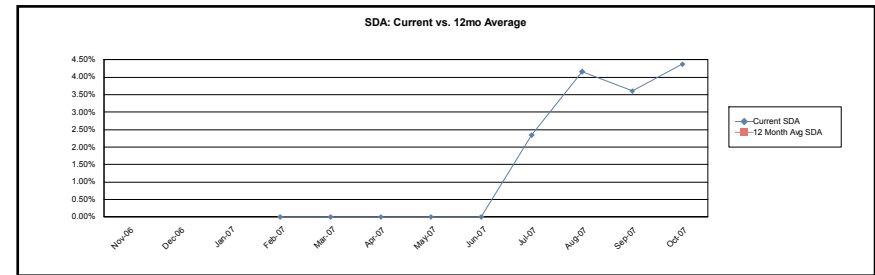

CDR

Current Month	0.847%
3 Month Average	0.704%
12 Month Average	0.000%

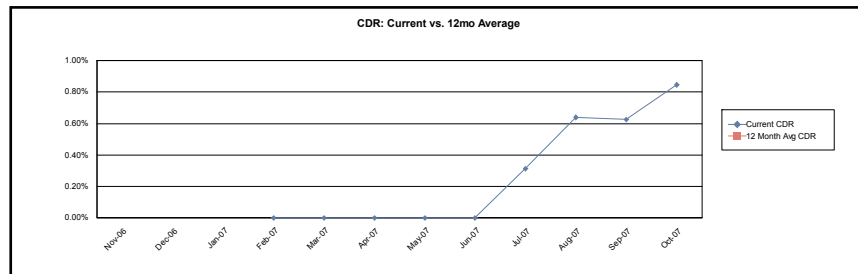

Cumulative Loss Severity

Current Month	59.546%
3 Month Average	44.832%
12 Month Average	0.000%

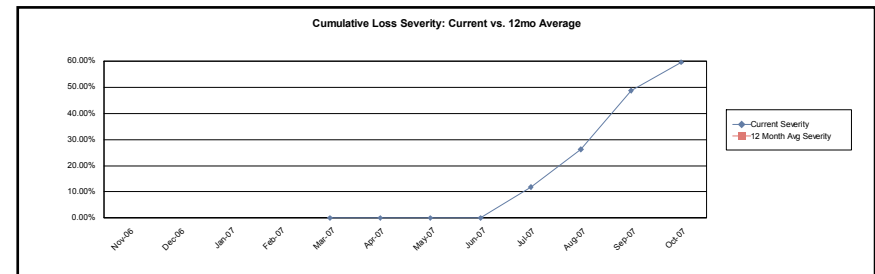

Structured Asset Securities Corporation
Mortgage Pass-Through Certificates
Series 2007-BC1

Contact: Customer Service - CTSLink
Wells Fargo Bank, N.A.
Securities Administration Services
8480 Stagecoach Circle
Frederick, MD 21701-4747
www.ctslink.com
Telephone: 1-866-846-4526
Fax: 240-586-8675

24-Oct-2007 10:30:48AM

Realized Loss Report - Collateral

Pool 1

MDR

Current Month	0.000%
3 Month Average	0.026%
12 Month Average	0.000%

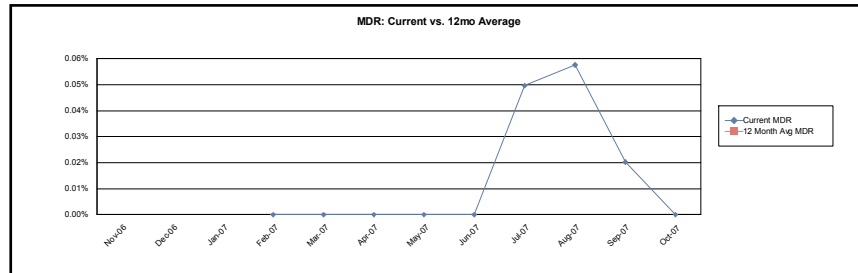

SDA

Current Month	0.000%
3 Month Average	1.969%
12 Month Average	0.000%

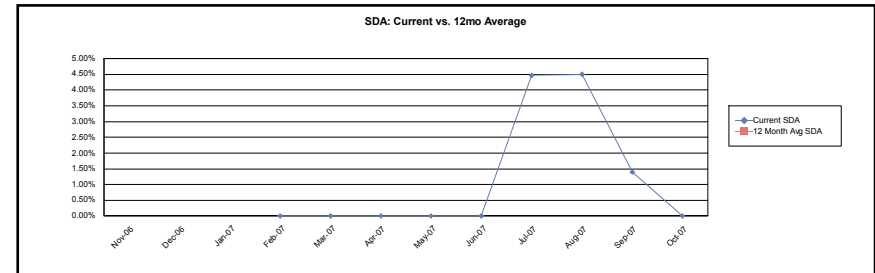

CDR

Current Month	0.000%
3 Month Average	0.310%
12 Month Average	0.000%

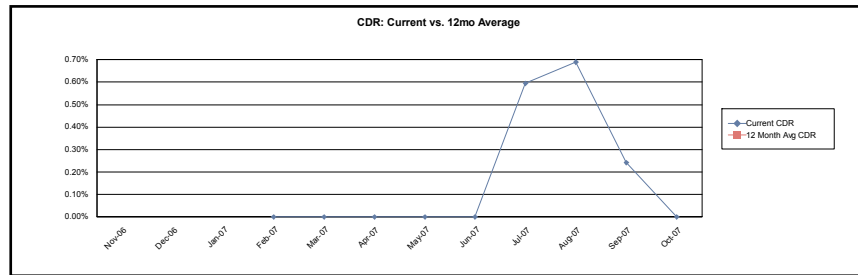

Cumulative Loss Severity

Current Month	43.851%
3 Month Average	35.297%
12 Month Average	0.000%

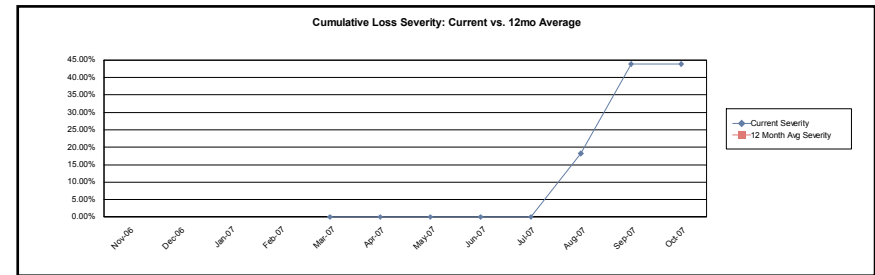

Structured Asset Securities Corporation
Mortgage Pass-Through Certificates
Series 2007-BC1

24-Oct-2007 10:30:48AM

Realized Loss Report - Collateral

Pool 2

MDR

Current Month	0.150%
3 Month Average	0.095%
12 Month Average	0.000%

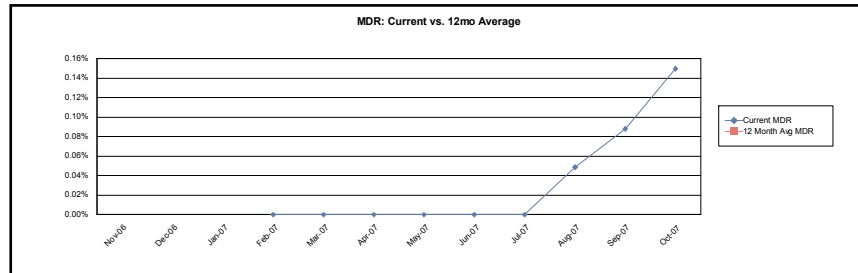

SDA

Current Month	9.144%
3 Month Average	6.307%
12 Month Average	0.000%

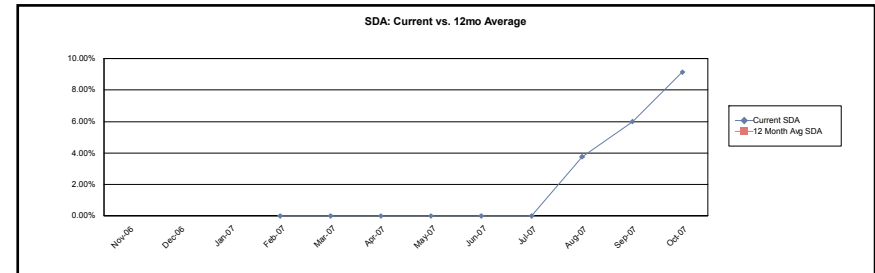

CDR

Current Month	1.782%
3 Month Average	1.138%
12 Month Average	0.000%

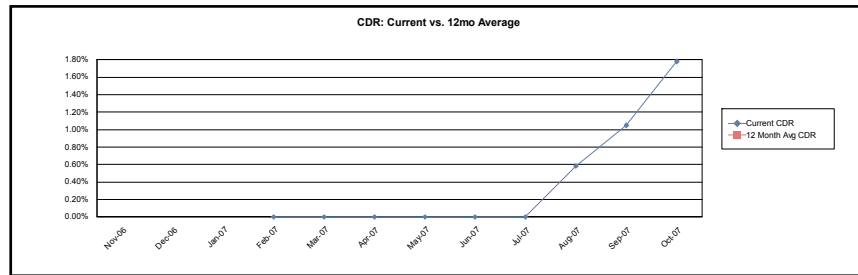

Cumulative Loss Severity

Current Month	114.669%
3 Month Average	111.924%
12 Month Average	0.000%

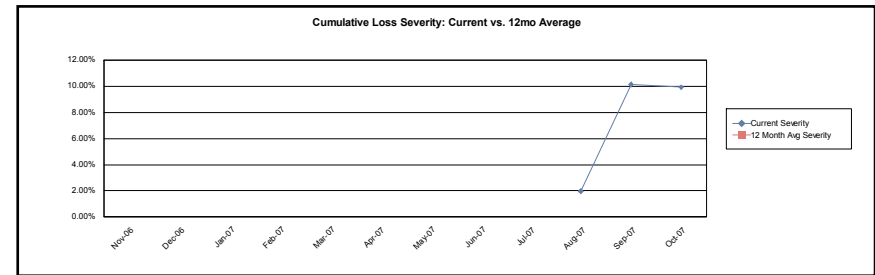

Calculation Methodology:

Monthly Default Rate (MDR): $\text{sum}(\text{Beg Scheduled Balance of Liquidated Loans}) / \text{sum}(\text{Beg Scheduled Balance})$.

Conditional Default Rate (CDR): $1 - ((1 - \text{MDR})^{12})$

SDA Standard Default Assumption: If $\text{WAS} \leq 30$ then $\text{CDR} / (\text{WAS} * 0.02)$ else if $30 < \text{WAS} \leq 60$ then $\text{CDR} / 0.6$ else if $60 < \text{WAS} \leq 120$ then $\text{CDR} / (0.6 - ((\text{WAS} - 60) * 0.0095))$ else if $\text{WAS} > 120$ then $\text{CDR} / 0.03$

Cumulative Loss Severity: $\text{Sum}(\text{Realized Losses}) / \text{Sum}(\text{Ending Actual Balance for loans that have experienced a loss})$.

Structured Asset Securities Corporation
Mortgage Pass-Through Certificates
Series 2007-BC1

Contact: Customer Service - CTSLink
Wells Fargo Bank, N.A.
Securities Administration Services
8480 Stagecoach Circle
Frederick, MD 21701-4747
www.ctslink.com
Telephone: 1-866-846-4526
Fax: 240-586-8675

24-Oct-2007 10:30:48AM

Prepayment Detail - Prepayments during Current Period

Summary													
	Loans Paid in Full			Repurchased Loans			Substitution Loans			Liquidated Loans			Curtailments
	Count	Original Principal Balance	Current Scheduled Balance	Count	Original Principal Balance	Current Scheduled Balance	Count	Original Principal Balance	Current Scheduled Balance	Count	Original Principal Balance	Current Scheduled Balance	Curtailment Amount
Pool 1	24	4,212,080.00	4,185,633.78	0	0.00	0.00	0	0.00	0.00	0	0.00	0.00	19,490.44
Pool 2	12	2,649,000.00	2,636,289.34	2	514,400.00	514,400.00	0	0.00	0.00	4	399,610.00	398,843.06	34,506.63
Total	36	6,861,080.00	6,821,923.12	2	514,400.00	514,400.00	0	0.00	0.00	4	399,610.00	398,843.06	53,997.07

Prepayment Loan Detail - Prepayments during Current Period

Group	Loan Number	State	LTV at Origination	First Payment Date	Original Principal Balance	Prepayment Amount	PIF Type	Months Delinquent	Current Loan Rate	Original Term	Seasoning
Pool 1	0033471269	WI	70.00	01-Jan-2007	142,100.00	138,001.10	Loan Paid in Full	0	8.375%	180	9
Pool 1	0033554791	OH	100.00	01-Jan-2007	50,000.00	49,662.77	Loan Paid in Full	0	8.125%	360	9
Pool 1	0039041512	CO	79.67	01-Nov-2006	72,500.00	70,057.01	Loan Paid in Full	(1)	9.000%	180	11
Pool 1	0039351838	RI	45.14	01-Dec-2006	158,000.00	156,669.07	Loan Paid in Full	0	7.500%	360	10
Pool 1	0121189062	FL	54.29	01-Jul-2006	190,000.00	188,860.84	Loan Paid in Full	0	8.150%	360	15
Pool 1	0121190466	FL	51.44	01-Jul-2006	125,000.00	119,192.49	Loan Paid in Full	0	8.550%	180	15
Pool 1	0121191175	SC	90.00	01-Jul-2006	135,000.00	134,518.72	Loan Paid in Full	0	9.050%	360	15
Pool 1	0121196232	NY	43.16	01-Jul-2006	205,000.00	203,997.96	Loan Paid in Full	0	7.950%	360	15
Pool 1	0123240574	MD	84.76	01-Jan-2007	203,000.00	202,070.67	Loan Paid in Full	(1)	9.300%	360	9
Pool 1	0123244014	IL	70.00	01-Jan-2007	188,300.00	187,964.36	Loan Paid in Full	0	9.900%	360	9
Pool 1	0123247587	CA	68.42	01-Jan-2007	325,000.00	323,983.01	Loan Paid in Full	0	6.150%	360	9
Pool 1	0123247942	WI	78.37	01-Dec-2006	153,600.00	152,581.30	Loan Paid in Full	0	8.700%	360	10
Pool 1	0123248007	IL	80.00	01-Jan-2007	196,000.00	195,413.01	Loan Paid in Full	0	7.950%	360	9
Pool 1	0123252512	CA	49.38	01-Jan-2007	239,000.00	238,220.67	Loan Paid in Full	0	7.650%	360	9
Pool 1	0123257099	PA	85.00	01-Jan-2007	279,650.00	277,861.56	Loan Paid in Full	0	8.390%	360	9
Pool 1	0123258022	WA	89.13	01-Jan-2007	205,000.00	204,321.61	Loan Paid in Full	(1)	7.598%	360	9
Pool 1	0123259434	CA	68.39	01-Jan-2007	212,000.00	211,168.44	Loan Paid in Full	0	6.990%	360	9
Pool 1	0123265175	FL	80.00	01-Jan-2007	173,600.00	172,882.42	Loan Paid in Full	0	6.800%	360	9
Pool 1	0123274227	WA	70.00	01-Dec-2006	137,900.00	136,976.18	Loan Paid in Full	0	8.650%	360	10
Pool 1	0123274417	WA	90.00	01-Jan-2007	270,000.00	269,999.98	Loan Paid in Full	0	7.765%	360	9
Pool 1	0123275562	MI	90.00	01-Jan-2007	113,400.00	112,725.66	Loan Paid in Full	0	8.750%	360	9
Pool 1	0123277212	UT	80.00	01-Dec-2006	200,930.00	200,446.85	Loan Paid in Full	0	9.050%	360	10
Pool 1	0123279804	IL	81.99	01-Jan-2007	115,600.00	115,046.32	Loan Paid in Full	(1)	9.800%	360	9
Pool 1	0123281115	FL	90.00	01-Jan-2007	121,500.00	120,599.48	Loan Paid in Full	0	7.650%	360	9
Pool 2	0033301870	FL	80.00	01-Dec-2006	138,400.00	138,400.00	Repurchase	5	8.000%	360	10

Structured Asset Securities Corporation
Mortgage Pass-Through Certificates
Series 2007-BC1

Contact: Customer Service - CTSLink
Wells Fargo Bank, N.A.
Securities Administration Services
8480 Stagecoach Circle
Frederick, MD 21701-4747
www.ctslink.com
Telephone: 1-866-846-4526
Fax: 240-586-8675

24-Oct-2007 10:30:48AM

Prepayment Loan Detail - Prepayments during Current Period

Group	Loan Number	State	LTV at Origination	First Payment Date	Original Principal Balance	Prepayment Amount	PIF Type	Months Delinquent	Current Loan Rate	Original Term	Seasoning
Pool 2	0033380577	FL	80.00	01-Dec-2006	376,000.00	376,000.00	Repurchase	8	8.000%	360	10
Pool 2	0123006819	NJ	15.00	01-Dec-2006	120,000.00	119,528.44	Loan Paid in Full	0	11.200%	180	10
Pool 2	0123240616	PA	57.52	01-Dec-2006	348,000.00	344,784.63	Loan Paid in Full	0	7.025%	360	10
Pool 2	0123241572	DC	66.67	01-Jan-2007	140,000.00	139,286.24	Loan Paid in Full	0	6.050%	360	9
Pool 2	0123249229	CA	20.00	01-Dec-2006	97,390.00	97,124.03	Liquidation	5	11.350%	180	10
Pool 2	0123250961	MD	78.11	01-Dec-2006	144,500.00	143,258.39	Loan Paid in Full	0	7.400%	360	10
Pool 2	0123252264	CA	80.00	01-Jan-2007	216,000.00	216,000.00	Loan Paid in Full	6	8.925%	360	9
Pool 2	0123256174	FL	20.00	01-Jan-2007	91,362.00	91,179.55	Liquidation	5	12.175%	180	9
Pool 2	0123256877	NY	80.00	01-Jan-2007	520,000.00	517,895.32	Loan Paid in Full	0	10.600%	360	9
Pool 2	0123260465	NY	65.00	01-Jan-2007	266,500.00	264,278.45	Loan Paid in Full	0	7.050%	360	9
Pool 2	0123262065	MN	20.00	01-Jan-2007	81,080.00	80,887.06	Liquidation	5	11.350%	180	9
Pool 2	0123266439	NJ	76.92	01-Jan-2007	250,000.00	248,183.25	Loan Paid in Full	0	7.750%	360	9
Pool 2	0123270829	PA	49.02	01-Jan-2007	125,000.00	124,293.68	Loan Paid in Full	0	9.000%	360	9
Pool 2	0123277659	UT	80.00	01-Jan-2007	143,200.00	142,739.54	Loan Paid in Full	0	7.700%	360	9
Pool 2	0123277667	UT	20.00	01-Jan-2007	35,800.00	35,670.48	Loan Paid in Full	0	11.150%	180	9
Pool 2	0123283913	MD	100.00	01-Jan-2007	340,000.00	338,959.69	Loan Paid in Full	0	11.900%	360	9
Pool 2	0123284515	CA	20.00	01-Jan-2007	129,778.00	129,525.86	Liquidation	5	12.275%	180	9

Structured Asset Securities Corporation
Mortgage Pass-Through Certificates
Series 2007-BC1

Contact: Customer Service - CTSLink
Wells Fargo Bank, N.A.
Securities Administration Services
8480 Stagecoach Circle
Frederick, MD 21701-4747
www.ctslink.com
Telephone: 1-866-846-4526
Fax: 240-586-8675

24-Oct-2007 10:30:48AM

Prepayment Penalty Detail - Prepayment Penalty Paid during Current Period

Summary	Loan Count	Prior Balance	Prepayment Penalty Amount	Prepayment Penalty Waived
Pool 1	15	2,654,733.92	80,225.43	0.00
Pool 2	4	751,598.00	21,921.83	0.00
Total	19	3,406,331.92	102,147.26	0.00

Prepayment Penalty Loan Detail - Prepayment Penalty Paid during Current Period

Group	Loan Number	Paid In Full Date	Prior Balance	Prepayment Penalty Amount	Prepayment Penalty Waived
Pool 1	0033554791	09/30/2007	49,697.53	1,612.71	0.00
Pool 1	0039041512	09/28/2007	70,265.37	3,161.94	0.00
Pool 1	0039351838	09/18/2007	156,793.87	5,884.42	0.00
Pool 1	0121189062	09/30/2007	188,920.29	6,158.96	0.00
Pool 1	0121190466	09/30/2007	119,575.11	4,059.33	0.00
Pool 1	0123247587	09/27/2007	323,983.01	7,995.00	0.00
Pool 1	0123252512	09/30/2007	238,300.85	7,283.59	0.00
Pool 1	0123257099	09/30/2007	278,046.06	9,317.77	0.00
Pool 1	0123258022	09/24/2007	204,391.39	6,207.24	0.00
Pool 1	0123259434	09/24/2007	211,253.79	5,901.44	0.00
Pool 1	0123265175	10/01/2007	172,956.02	4,702.52	0.00
Pool 1	0123274227	09/17/2007	137,063.21	4,735.15	0.00
Pool 1	0123274417	09/19/2007	269,999.98	8,386.20	0.00
Pool 1	0123275562	09/18/2007	112,795.31	1,128.64	0.00
Pool 1	0123281115	09/26/2007	120,692.13	3,690.52	0.00
Pool 2	0123240616	09/21/2007	345,085.54	9,686.94	0.00
Pool 2	0123241572	09/30/2007	139,358.83	3,368.73	0.00
Pool 2	0123270829	09/30/2007	124,366.71	4,471.50	0.00
Pool 2	0123277659	09/25/2007	142,786.92	4,394.66	0.00

Structured Asset Securities Corporation
Mortgage Pass-Through Certificates
Series 2007-BC1

24-Oct-2007 10:30:48AM

Prepayment Rates

Summary

SMM

Current Month 0.712%
3 Month Average 0.770%
12 Month Average 0.000%

CPR

Current Month 8.222%
3 Month Average 8.843%
12 Month Average 0.000%

PSA

Current Month 424.270%
3 Month Average 519.365%
12 Month Average 0.000%

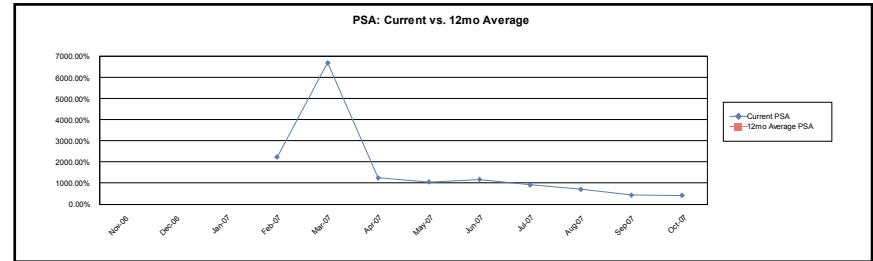
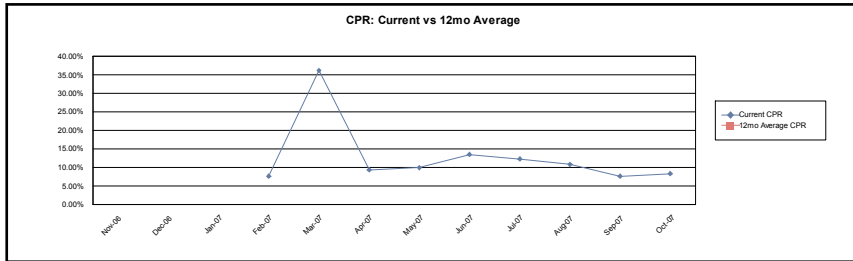

Pool 1

SMM

Current Month 0.731%
3 Month Average 0.746%
12 Month Average 0.000%

CPR

Current Month 8.423%
3 Month Average 8.571%
12 Month Average 0.000%

PSA

Current Month 436.722%
3 Month Average 506.609%
12 Month Average 0.000%

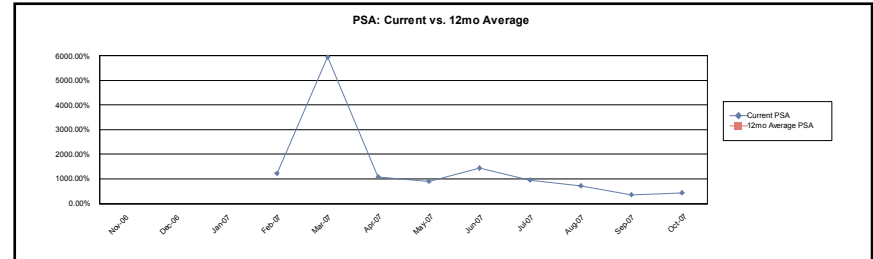
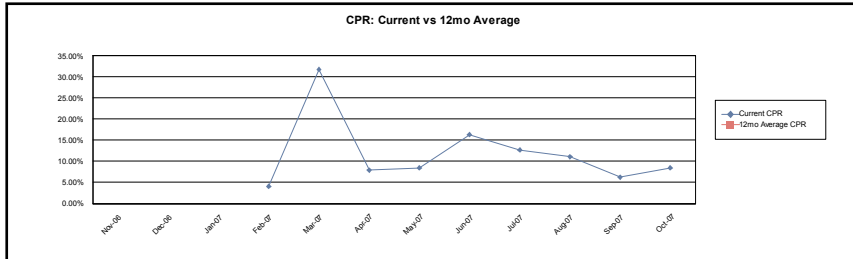

Structured Asset Securities Corporation
Mortgage Pass-Through Certificates
Series 2007-BC1

24-Oct-2007 10:30:48AM

Prepayment Rates

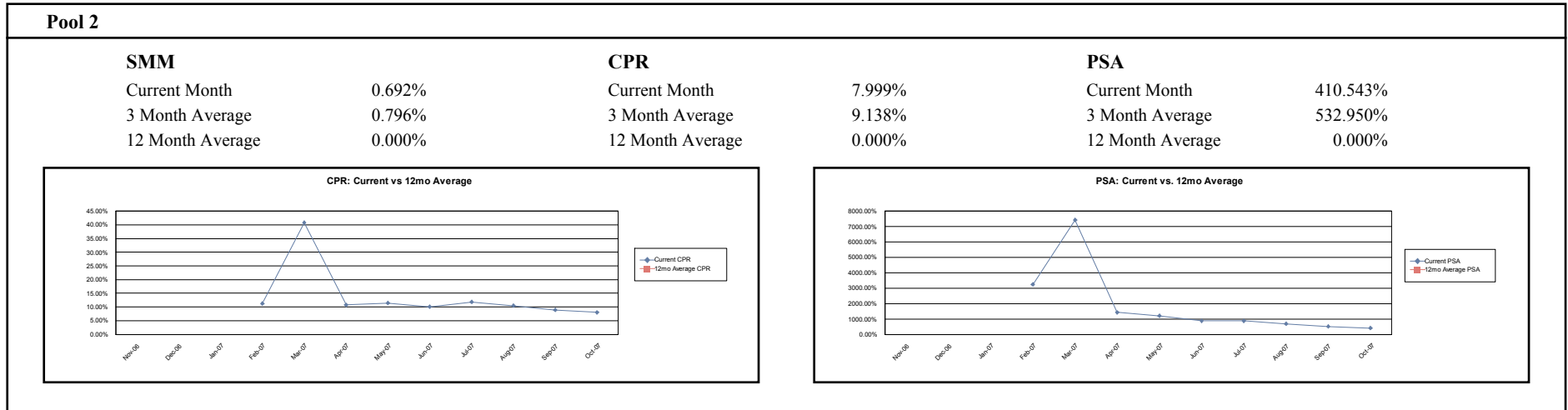

Calculation Methodology:

Single Month Mortality (SMM): (Partial and full prepayments + Repurchases) / (Beginning Scheduled Balance - Scheduled Principal)

Conditional PrePayment Rate (CPR): $1 - ((1 - SMM)^{12})$

PSA Standard Prepayment Model: $100 * CPR / (0.2 * \text{MIN}(30, \text{WAS}))$

Weighted Average Seasoning (WAS): $\text{sum}((\text{Original Term} - \text{Remaining Term}) * (\text{Current Scheduled Balance} / \text{Deal Scheduled Principal Balance}))$

Structured Asset Securities Corporation
Mortgage Pass-Through Certificates
Series 2007-BC1

Contact: Customer Service - CTSLink
Wells Fargo Bank, N.A.
Securities Administration Services
8480 Stagecoach Circle
Frederick, MD 21701-4747
www.ctslink.com
Telephone: 1-866-846-4526
Fax: 240-586-8675

24-Oct-2007 10:30:48AM

Modifications						
Loan Number	Beginning Scheduled Balance	Current Scheduled Balance	Prior Rate	Modified Rate	Prior Payment	Modified Payment
No Modifications this Period						

Substitutions							
<u>Loans Repurchased</u>				<u>Loans Substituted</u>			
Loan Number	Current Scheduled Balance	Current Rate	Current Payment	Loan Number	Current Scheduled Balance	Current Rate	Current Payment
No Substitutions this Period							

Structured Asset Securities Corporation
Mortgage Pass-Through Certificates
Series 2007-BC1

Contact: Customer Service - CTSLink
Wells Fargo Bank, N.A.
Securities Administration Services
8480 Stagecoach Circle
Frederick, MD 21701-4747
www.ctslink.com
Telephone: 1-866-846-4526
Fax: 240-586-8675

24-Oct-2007 10:30:48AM

Repurchases Due to Breaches				
Loan Number	Beginning Scheduled Balance	Payoff Balance	Current Rate	Current Payment
No Repurchases Due to Breaches this Period				

Repurchases Due To Other				
Loan Number	Beginning Scheduled Balance	Payoff Balance	Current Rate	Current Payment
0033301870	138,400.00	138,400.00	8.000%	922.67
0033380577	376,000.00	376,000.00	8.000%	2,506.67
Totals	514,400.00	514,400.00		

Structured Asset Securities Corporation
Mortgage Pass-Through Certificates
Series 2007-BC1

24-Oct-2007 10:30:48AM

Interest Rate Stratification

Current Interest Rate Range (%)	Summary			Pool 1			Pool 2		
	Number Of Loans	Outstanding Scheduled Balance(\$)	Percentage Of Balance(%)	Number Of Loans	Outstanding Scheduled Balance(\$)	Percentage Of Balance(%)	Number Of Loans	Outstanding Scheduled Balance(\$)	Percentage Of Balance(%)
< 5.000	0	0.00	0.000	0	0.00	0.000	0	0.00	0.000
5.000 5.499	0	0.00	0.000	0	0.00	0.000	0	0.00	0.000
5.500 5.999	55	18,347,916.93	1.691	32	8,018,940.85	1.404	23	10,328,976.08	2.010
6.000 6.499	235	72,604,451.12	6.692	142	37,852,108.98	6.628	93	34,752,342.14	6.763
6.500 6.999	623	186,779,025.58	17.216	376	94,983,523.71	16.632	247	91,795,501.87	17.864
7.000 7.499	584	162,988,606.54	15.023	346	83,365,505.00	14.598	238	79,623,101.54	15.495
7.500 7.999	800	204,115,274.50	18.814	456	97,910,498.86	17.145	344	106,204,775.64	20.668
8.000 8.499	629	146,710,920.80	13.523	370	74,331,830.97	13.016	259	72,379,089.83	14.085
8.500 8.999	660	139,565,640.54	12.864	431	82,430,433.13	14.434	229	57,135,207.41	11.119
9.000 9.499	299	62,006,996.71	5.715	206	37,841,890.05	6.626	93	24,165,106.66	4.703
9.500 9.999	244	47,428,169.16	4.372	183	30,030,292.12	5.259	61	17,397,877.04	3.386
10.000 10.499	116	15,065,462.36	1.389	84	9,838,630.18	1.723	32	5,226,832.18	1.017
10.500 10.999	77	10,757,866.57	0.992	48	5,475,188.74	0.959	29	5,282,677.83	1.028
11.000 11.499	74	7,604,866.36	0.701	42	3,643,786.44	0.638	32	3,961,079.92	0.771
11.500 11.999	89	8,148,168.19	0.751	45	3,716,198.40	0.651	44	4,431,969.79	0.862
12.000 12.499	25	1,897,224.22	0.175	14	1,018,370.64	0.178	11	878,853.58	0.171
12.500 12.999	11	911,623.23	0.084	6	614,955.35	0.108	5	296,667.88	0.058
>= 13.000	0	0.00	0.000	0	0.00	0.000	0	0.00	0.000
Total	4,521	1,084,932,212.81	100.000	2,781	571,072,153.42	100.000	1,740	513,860,059.39	100.000

Structured Asset Securities Corporation
Mortgage Pass-Through Certificates
Series 2007-BC1

24-Oct-2007 10:30:48AM

Supplemental Reporting

<u>Determination Date</u>
With respect to each Distribution Date, the 18th day of the month in which such Distribution Date occurs, or, if such 18th day is not a Business Day, the next succeeding Business Day.
<u>Distribution Date</u>
The 25th day of each month or, if such 25th day is not a Business Day, the next succeeding Business Day, commencing in February 2007.
<u>LIBOR Business Day</u>
Any day on which banks in London, England and The City of New York are open and conducting transactions in foreign currency and exchange.
<u>LIBOR Determination Date</u>
The second LIBOR Business Day immediately preceding the commencement of each Accrual Period for any LIBOR Certificate.
<u>Record Date</u>
With respect to any Class of Book-Entry Certificates and any Distribution Date, the close of business on the Business Day immediately preceding such Distribution Date. With respect to any Class of Definitive Certificates and any Distribution Date, the last Business Day of the month immediately preceding the month in which the Distribution Date occurs (or, in the case of the first Distribution Date, the Closing Date).
<u>Servicer Remittance Date</u>
The day in each calendar month on which each Servicer is required to remit payments to the Collection Account, as specified in the related Servicing Agreement, which is the 18th day of each calendar month (or, if such 18th day is not a Business Day, the next succeeding Business Day).
<u>Closing Date</u>
January 30, 2007.