

First Franklin Mortgage Loan Trust
Mortgage Loan Asset-Backed Certificates
Series 2007-1

Distribution Date: 26-Dec-07

ABN AMRO Acct : 724570.1

Payment Date:	26-Dec-07
Prior Payment:	26-Nov-07
Next Payment:	25-Jan-08
Record Date:	30-Nov-07
Distribution Count:	9
Closing Date:	27-Mar-07
First Pay. Date:	25-Apr-07
Rated Final Payment Date:	27-Apr-37
Determination Date:	14-Dec-07
Delinq Method:	OTS

Outside Parties To The Transaction

Issuer: Merrill Lynch Mortgage Investors, Inc.
 Underwriter: Merrill Lynch & Company- Asset Backed Sec. Group
 Master Servicer: Home Loan Services
 Rating Agency: Standard & Poor's Rating Services/Moody's Investors Service

Contact Information:

Analyst:	Tara Bustillos	714.259.6834
	tara.bustillos@abnamro.com	
Administrator:	John Chozen	312.992.1816
	john.chozen@abnamro.com	
LaSalle Website:	www.etrustee.net	



**First Franklin Mortgage Loan Trust
Mortgage Loan Asset-Backed Certificates
Series 2007-1**

Table of Contents

<i>Content:</i>	<i>Pages</i>
Statement to Certificate Holders	3
Statement to Certificate Holders (Factors)	4
Pool/Non-Pool Funds Cash Reconciliation	5
Cash Reconciliation Summary	6-7
Pool Detail and Performance Indicators	8-10
Bond Interest Reconciliation Part I	11
Bond Interest Reconciliation Part II	12
Bond Principal Reconciliation	13
Rating Information	14
15 Month Loan Status Summary Part I	15-21
15 Month Loan Status Summary Part II	22-28
15 Month Historical Payoff Summary	29-31
Prepayment Premium Loan Detail	32
Prepayment Summary	33
Historical Collateral Level REO Report	34-42
Mortgage Loan Characteristics Part I	43
Mortgage Loan Characteristics Part II	44-46
Geographic Concentration	47
Current Period Realized Loss Detail	48
Historical Realized Loss Summary	49-51
Realized Loss Summary	52
Servicemembers Civil Relief Act	53
Material Breaches Detail	54
Modified Loan Detail (Historical)	55
Collateral Asset Changes	56
Substitution Detail History	57
Substitution Detail History Summary	58



**First Franklin Mortgage Loan Trust
Mortgage Loan Asset-Backed Certificates
Series 2007-1**

***Distribution Date: 26-Dec-07
Bond Payments Tier***

Class	CUSIP	Original Face Value ⁽¹⁾	Beginning Certificate Balance	Principal Payment	Principal Adjustment or Loss	Deferred Interest	Ending Certificate Balance	Interest Payment ⁽²⁾	Interest Adjustment	Pass-Through Rate	
A-1	59023LAA0	725,544,000.00	677,274,291.56	4,982,299.06	0.00	0.00	672,291,992.50	2,778,591.16	0.01	4.9231300000%	
A-2A	59023LAB8	477,254,000.00	391,882,979.12	8,220,910.31	0.00	0.00	383,662,068.81	1,601,210.99	0.00	4.9031300000%	
A-2B	59023LAC6	234,066,000.00	234,066,000.00	0.00	0.00	0.00	234,066,000.00	966,132.77	0.00	4.9531300000%	
A-2C	59023LAD4	296,970,000.00	296,970,000.00	0.00	0.00	0.00	296,970,000.00	1,245,573.85	0.00	5.0331300000%	
A-2D	59023LAE2	130,878,000.00	130,878,000.00	0.00	0.00	0.00	130,878,000.00	558,754.17	0.00	5.1231300000%	
M-1	59023LAF9	77,091,000.00	77,091,000.00	0.00	0.00	0.00	77,091,000.00	331,692.38	0.00	5.1631300000%	
M-2	59023LAG7	60,332,000.00	60,332,000.00	0.00	0.00	0.00	60,332,000.00	265,618.17	0.00	5.2831300000%	
M-3	59023LAH5	36,870,000.00	36,870,000.00	0.00	0.00	0.00	36,870,000.00	168,469.17	0.00	5.4831300000%	
M-4	59023LAJ1	32,400,000.00	32,400,000.00	0.00	0.00	0.00	32,400,000.00	162,894.51	0.00	6.0331300000%	
M-5	59023LAK8	31,283,000.00	31,283,000.00	0.00	0.00	0.00	31,283,000.00	159,885.59	0.00	6.1331300000%	
M-6	59023LAL6	21,228,000.00	21,228,000.00	0.00	0.00	0.00	21,228,000.00	111,148.57	0.00	6.2831300000%	
B-1	59023LAM4	22,345,000.00	22,345,000.00	0.00	0.00	0.00	22,345,000.00	123,514.41	0.00	6.6331300000%	
B-2	59023LAN2	12,289,000.00	12,289,000.00	0.00	0.00	0.00	12,289,000.00	67,928.78	0.00	6.6331300000%	
B-3	59023LAP7	26,814,000.00	26,814,000.00	0.00	0.00	0.00	26,814,000.00	148,217.29	0.00	6.6331300000%	
C	59023LAR3	2,234,527,127.08 N	2,100,882,867.68	0.00	0.00	0.00	2,087,679,658.31	3,799,028.49	(449,754.65)	N/A	
P	59023LAQ5	0.00	0.00	0.00	0.00	0.00	0.00	63,101.69	63,101.69	N/A	
R	59023LAS1	100.00	0.00	0.00	0.00	0.00	0.00	0.00	0.00	N/A	
Total		2,185,364,100.00	2,051,723,270.68	13,203,209.37	0.00	0.00	2,038,520,061.31	12,551,761.99	(386,652.95)		
								Total P&I Payment	25,754,971.36		

⁽¹⁾ N denotes notional balance not included in total ⁽²⁾ Accrued Interest plus/minus Interest Adjustment minus Deferred Interest equals Interest Payment



**First Franklin Mortgage Loan Trust
Mortgage Loan Asset-Backed Certificates
Series 2007-1**

**Distribution Date: 26-Dec-07
Statement to Certificate Holders (FACTORS)
Bond Payments Tier**

Class	CUSIP	Original Face Value	Beginning Certificate Balance *	Principal Payment *	Principal Adjustment or Loss	Deferred Interest *	Ending Certificate Balance *	Interest Payment *	Interest Adjustment*	Next Rate **
A-1	59023LAA0	725,544,000.00	933.471011489	6.866984029	0.000000000	0.000000000	926.604027461	3.829665961	0.000000014	5.005000000%
A-2A	59023LAB8	477,254,000.00	821.120365927	17.225440353	0.000000000	0.000000000	803.894925574	3.355049911	0.000000000	4.985000000%
A-2B	59023LAC6	234,066,000.00	1000.000000000	0.000000000	0.000000000	0.000000000	1000.000000000	4.127608324	0.000000000	5.035000000%
A-2C	59023LAD4	296,970,000.00	1000.000000000	0.000000000	0.000000000	0.000000000	1000.000000000	4.194275011	0.000000000	5.115000000%
A-2D	59023LAE2	130,878,000.00	1000.000000000	0.000000000	0.000000000	0.000000000	1000.000000000	4.269274974	0.000000000	5.205000000%
M-1	59023LAF9	77,091,000.00	1000.000000000	0.000000000	0.000000000	0.000000000	1000.000000000	4.302608346	0.000000000	5.245000000%
M-2	59023LAG7	60,332,000.00	1000.000000000	0.000000000	0.000000000	0.000000000	1000.000000000	4.402608400	0.000000000	5.365000000%
M-3	59023LAH5	36,870,000.00	1000.000000000	0.000000000	0.000000000	0.000000000	1000.000000000	4.569275020	0.000000000	5.565000000%
M-4	59023LAJ1	32,400,000.00	1000.000000000	0.000000000	0.000000000	0.000000000	1000.000000000	5.027608333	0.000000000	6.115000000%
M-5	59023LAK8	31,283,000.00	1000.000000000	0.000000000	0.000000000	0.000000000	1000.000000000	5.110941726	0.000000000	6.215000000%
M-6	59023LAL6	21,228,000.00	1000.000000000	0.000000000	0.000000000	0.000000000	1000.000000000	5.235941681	0.000000000	6.365000000%
B-1	59023LAM4	22,345,000.00	1000.000000000	0.000000000	0.000000000	0.000000000	1000.000000000	5.527608414	0.000000000	6.715000000%
B-2	59023LAN2	12,289,000.00	1000.000000000	0.000000000	0.000000000	0.000000000	1000.000000000	5.527608430	0.000000000	6.715000000%
B-3	59023LAP7	26,814,000.00	1000.000000000	0.000000000	0.000000000	0.000000000	1000.000000000	5.527608339	0.000000000	6.715000000%
C	59023LAR3	2,234,527,127.08 N	940.191256673	0.000000000	0.000000000	0.000000000	934.282530299	1.700148745	(0.201275091)	N/A
P	59023LAQ5	0.00	0.000000000	0.000000000	0.000000000	0.000000000	0.000000000	0.000000000	0.000000000	N/A
R	59023LAS1	100.00	0.000000000	0.000000000	0.000000000	0.000000000	0.000000000	0.000000000	0.000000000	N/A

* Per \$1,000 of Original Face Value ** Estimated



**First Franklin Mortgage Loan Trust
Mortgage Loan Asset-Backed Certificates
Series 2007-1**

**Distribution Date: 26-Dec-07
Cash Reconciliation Summary**

Pool Source of Funds		Non-Pool Source of Funds	
Interest Summary		Supplemental Interest Trust	
Interest Summary		Principal Summary	
Scheduled Interest	13,911,618.89	Scheduled Prin Distribution	703,515.43
Fees	875,367.97	Curtailments	300,551.71
Remittance Interest	13,036,250.92	Prepayments in Full	10,652,502.87
Other Interest Proceeds/Shortfalls		Liquidation Proceeds	1,103,182.53
Prepayment Penalties	63,101.69	Repurchase Proceeds	0.00
Other Interest Loss	(0.01)	Other Principal Proceeds	(429.95)
Other Interest Proceeds	0.00	Remittance Principal	12,759,322.59
Non-advancing Interest	(4,218.98)		
Non-Supported Interest Shortfall	0.00		
Relief Act Shortfall	(1,649.28)		
Modification Shortfall	0.00		
Other Interest Proceeds/Shortfalls	57,233.42		
Interest Adjusted	13,093,484.34		
Fee Summary			
Total Servicing Fees	875,367.97		
Total Trustee Fees	0.00		
LPMI Fees	0.00		
Credit Manager's Fees	0.00		
Unpaid Serv Fees (Charged-off Loans)	0.00		
Misc. Fees / Trust Expense	0.00		
Insurance Premium	0.00		
Total Fees	875,367.97		
Advances (Principal & Interest)			
Prior Month's Outstanding Advances	N/A		
Current Advances	N/A		
Reimbursement of Prior Advances	N/A		
Outstanding Advances	N/A		
		Cap Contract Payment	0.00
		Corridor Contracts	
		Class A-1 Certificates	0.00
		Class A-2 Certificates	0.00
		Subordinate Certificates	0.00
		Class C Certificates	0.00
		P&I Due Certificate Holders	<u>25,754,971.43</u>

P&I Advances as of the end of the Due Period do not reflect the amount of advances remitted by the Servicer on the Servicer Remittance Date due to additional proceeds received between the end of the Due Period and the Servicer Remittance Date and netted from the P&I Advances stated as of the end of the Due Period.



**First Franklin Mortgage Loan Trust
Mortgage Loan Asset-Backed Certificates
Series 2007-1**

***Distribution Date: 26-Dec-07
Cash Reconciliation Summary Group 1***

	Group 1 Fixed	Group 1 ARMS	Total
Interest Summary			
Scheduled Interest	1,208,901.50	4,262,971.24	5,471,872.74
Fees	72,669.07	269,529.34	342,198.41
Remittance Interest	1,136,232.43	3,993,441.90	5,129,674.33
Other Interest Proceeds/Shortfalls			
Prepayment Penalties	1,159.81	29,132.88	30,292.69
Other Interest Loss	0.00	(0.00)	(0.00)
Other Interest Proceeds	0.00	0.00	0.00
Non-advancing Interest	0.00	0.00	0.00
Net PPIS/Relief Act Shortfall	0.00	(315.47)	(315.47)
Modification Shortfall	0.00	0.00	0.00
Other Interest Proceeds/Shortfalls	1,159.81	28,817.41	29,977.22
Interest Adjusted	1,137,392.24	4,022,259.31	5,159,651.55
Principal Summary			
Scheduled Principal Distribution	101,900.37	197,663.97	299,564.34
Curtailments	10,338.89	30,053.84	40,392.73
Prepayments in Full	653,738.49	3,228,894.97	3,882,633.46
Liquidation Proceeds	0.00	592,245.57	592,245.57
Repurchase Proceeds	0.00	0.00	0.00
Other Principal Proceeds	0.00	(40.00)	(40.00)
Less Mod Losses	0.00	0.00	0.00
Remittance Principal	765,977.75	4,048,818.35	4,814,796.10
Fee Summary			
Total Servicing Fees	72,669.07	269,529.34	342,198.41
Total Trustee Fees	0.00	0.00	0.00
LPMI Fees	0.00	0.00	0.00
Misc. Fees	0.00	0.00	0.00
Total Fees	72,669.07	269,529.34	342,198.41
Beginning Principal Balance	174,405,709.76	646,870,178.48	821,275,888.24
Ending Principal Balance	173,639,732.01	642,686,020.86	816,325,752.87



**First Franklin Mortgage Loan Trust
Mortgage Loan Asset-Backed Certificates
Series 2007-1**

***Distribution Date: 26-Dec-07
Cash Reconciliation Summary Group 2***

	Group 2 Fixed	Group 2 ARMS	Total
Interest Summary			
Scheduled Interest	1,825,958.27	6,613,787.88	8,439,746.15
Fees	104,756.03	428,413.53	533,169.56
Remittance Interest	1,721,202.24	6,185,374.35	7,906,576.59
Other Interest Proceeds/Shortfalls			
Prepayment Penalties	5,471.79	27,337.21	32,809.00
Other Interest Loss	0.00	(0.00)	(0.00)
Other Interest Proceeds	0.00	0.00	0.00
Non-advancing Interest	(3,224.57)	(994.41)	(4,218.98)
Net PPIS/Relief Act Shortfall	0.00	(1,333.82)	(1,333.82)
Modification Shortfall	0.00	0.00	0.00
Other Interest Proceeds/Shortfalls	2,247.22	25,008.98	27,256.20
Interest Adjusted	1,723,449.46	6,210,383.33	7,933,832.79
Principal Summary			
Scheduled Principal Distribution	143,095.90	260,855.19	403,951.09
Curtailments	17,385.41	242,773.57	260,158.98
Prepayments in Full	725,317.76	6,044,551.65	6,769,869.41
Liquidation Proceeds	305,854.50	205,082.46	510,936.96
Repurchase Proceeds	0.00	0.00	0.00
Other Principal Proceeds	(341.50)	(48.45)	(389.95)
Less Mod Losses	0.00	0.00	0.00
Remittance Principal	1,191,312.07	6,753,214.42	7,944,526.49
Fee Summary			
Total Servicing Fees	104,756.03	428,413.53	533,169.56
Total Trustee Fees	0.00	0.00	0.00
LPMI Fees	0.00	0.00	0.00
Misc. Fees	0.00	0.00	0.00
Total Fees	104,756.03	428,413.53	533,169.56
Beginning Principal Balance	251,414,702.09	1,028,192,277.35	1,279,606,979.44
Ending Principal Balance	250,013,241.80	1,021,340,663.64	1,271,353,905.44



**First Franklin Mortgage Loan Trust
Mortgage Loan Asset-Backed Certificates
Series 2007-1**

**Distribution Date: 26-Dec-07
Pool Detail and Performance Indicators Total (All Loans)**

Pool Detail			Performance Indicators				Misc/Additional Information			
Pool Level Information			Factors Impacting Principal Payment Rules				WA Rates/Life			
Historical	Amount	Count	Delinquency Levels	Num	Den	%		Fixed	Adj	Overall
Cut-off Pool Balance	2,234,527,127.08	10,755	3 mo. Rolling Average	256,327,736	2,099,746,553	12.22%	WAC - Remit Current	8.05%	7.29%	7.45%
Cum Scheduled Principal	6,313,919.23		6 mo. Rolling Average	184,363,927	2,118,677,359	8.74%	WAC - Remit Original	8.08%	7.31%	7.46%
Cum Unscheduled Principal	136,998,793.39		12 mo. Rolling Average	126,854,281	2,148,235,679	6.01%	WAC - Current	8.55%	7.79%	7.95%
Cum Liquidations	3,534,756.15		Loss Levels	Amount	Count		WAC - Original	8.58%	7.81%	7.96%
Cum Repurchases	22,979,116.10		3 mo. Cum Loss	1,202,928.94	17		WAL - Current	343.55	350.28	348.91
			6 mo. Cum loss	1,202,928.94	17		WAL - Original	351.45	358.28	356.93
			12 mo. Cum Loss	1,202,928.94	17					
Current	Amount	Count	%							
Beginning Pool	2,100,882,867.68	10,264	94.02%				Current Index Rate			4.783130%
Scheduled Principal	703,515.43		0.03%				Next Index Rate			4.865000%
Unscheduled Principal	10,953,054.58	55	0.49%							
Liquidations	1,546,639.36	9	0.07%				Prepayment Charges			
Repurchases	0.00	0	0.00%					Amount	Count	
Ending Pool	2,087,679,658.31	10,200	93.43%				Current	63,101.69	18	
							Cumulative	564,694.73	119	
Ending Actual Balance	2,088,709,144.22									
Average Loan Balance	204,674.48									
Current Loss Detail	Amount									
Liquidation	1,546,639.36						Pool Composition			
Realized Loss	443,456.83						Properties	Balance	%/Score	
Realized Loss Adjustment	429.95						Cash Out/Refinance	849,409,904.65	40.31%	
Net Liquidation	1,102,752.58						SFR	1,459,151,051.90	69.25%	
							Owner Occupied	2,037,310,940.99	96.69%	
Credit Enhancement	Amount	%						Min	Max	WA
Original OC	49,163,027.08	2.20%					FICO	540	819	651.60
Target OC	49,159,596.80	2.20%								
Beginning OC	49,159,597.00									
Ending OC	49,159,597.00									
Most Senior Certificates	1,731,071,270.68									

Legend: (1) 60 Days+, REO, BK, F/C %

(2) If Step Down Date = Yes and (1) > (6) * (4), then TRUE

(3) Condn: If Step Down Date = Yes and Cum Loss > specified thresholds, then TRUE

(4) (Ending Pool Bal - Most Senior Certs) / Ending Pool Bal

(5) Defined Benchmark

(6) Defined Benchmark (Used in Delinq Event Calc)

Note: Delinquency and Loss Event Triggers may be flagged as "Yes" prior to the Step Down Date on account of the percentage thresholds being breached.



**First Franklin Mortgage Loan Trust
Mortgage Loan Asset-Backed Certificates
Series 2007-1**

***Distribution Date: 26-Dec-07
Bond Interest Reconciliation***

-- Accrual --															----- Recovered -----		----- Outstanding -----	
Class	Method	Days	Opening Balance	Pass-Thru Rate	Accrual Certificate Interest	Total Interest Additions	Total Interest Deductions	Distributable Certificate Interest	Interest Payment Amount	Interest Carry-Forward Amount	Floating Rate Certificate Carry-Over	Interest Carry-Forward Amount	Floating Rate Certificate Carry-Over	Net Cap Rate in Effect Y/N				
A-1	Act/360	30	677,274,291.56	4.923130000%	2,778,591.15	0.00	0.00	2,778,591.15	2,778,591.16	0.00	0.00	0.00	0.00	No				
A-2A	Act/360	30	391,882,979.12	4.903130000%	1,601,210.99	0.00	0.00	1,601,210.99	1,601,210.99	0.00	0.00	0.00	0.00	No				
A-2B	Act/360	30	234,066,000.00	4.953130000%	966,132.77	0.00	0.00	966,132.77	966,132.77	0.00	0.00	0.00	0.00	No				
A-2C	Act/360	30	296,970,000.00	5.033130000%	1,245,573.85	0.00	0.00	1,245,573.85	1,245,573.85	0.00	0.00	0.00	0.00	No				
A-2D	Act/360	30	130,878,000.00	5.123130000%	558,754.17	0.00	0.00	558,754.17	558,754.17	0.00	0.00	0.00	0.00	No				
M-1	Act/360	30	77,091,000.00	5.163130000%	331,692.38	0.00	0.00	331,692.38	331,692.38	0.00	0.00	0.00	0.00	No				
M-2	Act/360	30	60,332,000.00	5.283130000%	265,618.17	0.00	0.00	265,618.17	265,618.17	0.00	0.00	0.00	0.00	No				
M-3	Act/360	30	36,870,000.00	5.483130000%	168,469.17	0.00	0.00	168,469.17	168,469.17	0.00	0.00	0.00	0.00	No				
M-4	Act/360	30	32,400,000.00	6.033130000%	162,894.51	0.00	0.00	162,894.51	162,894.51	0.00	0.00	0.00	0.00	No				
M-5	Act/360	30	31,283,000.00	6.133130000%	159,885.59	0.00	0.00	159,885.59	159,885.59	0.00	0.00	0.00	0.00	No				
M-6	Act/360	30	21,228,000.00	6.283130000%	111,148.57	0.00	0.00	111,148.57	111,148.57	0.00	0.00	0.00	0.00	No				
B-1	Act/360	30	22,345,000.00	6.633130000%	123,514.41	0.00	0.00	123,514.41	123,514.41	0.00	0.00	0.00	0.00	No				
B-2	Act/360	30	12,289,000.00	6.633130000%	67,928.78	0.00	0.00	67,928.78	67,928.78	0.00	0.00	0.00	0.00	No				
B-3	Act/360	30	26,814,000.00	6.633130000%	148,217.29	0.00	0.00	148,217.29	148,217.29	0.00	0.00	0.00	0.00	No				
C			2,100,882,867.68	N/A	4,248,783.14	0.00	0.00	5,011,379.38	3,799,028.49	0.00	0.00	0.00	0.00	N/A				
P			0.00	N/A	0.00	63,101.69	0.00	0.00	63,101.69	0.00	0.00	0.00	0.00	N/A				
R	Act/360	30	0.00	4.923130000%	0.00	0.00	0.00	0.00	0.00	0.00	0.00	0.00	0.00	N/A				
Total			2,051,723,270.68		12,938,414.94	63,101.69	0.00	13,701,011.18	12,551,761.99	0.00	0.00	0.00	0.00					



**First Franklin Mortgage Loan Trust
Mortgage Loan Asset-Backed Certificates
Series 2007-1**

**Distribution Date: 26-Dec-07
Bond Interest Reconciliation - Part II**

Class	Record Date	Prior Interest Due Date	Current Interest Due Date	----- REMIC -----				----- Non-REMIC -----			----- Deductions -----			
				Accrual Certificate Interest	Interest Carry-Forward	Supplemental Interest Trust	Payments From Cap Contracts	Prepayment Premiums	Floating Rate Certificate Carry-Over	Other Interest Proceeds ⁽¹⁾	Non-Supported Interest Shortfall	Interest Carry-Forward ⁽²⁾	Floating Rate Certificate Carry-Over	
A-1	30-Nov-07	26-Nov-07	26-Dec-07	2,778,591.15	0.00	0.00	0.00	0.00	0.00	0.00	0.00	0.00	0.00	0.00
A-2A	30-Nov-07	26-Nov-07	26-Dec-07	1,601,210.99	0.00	0.00	0.00	0.00	0.00	0.00	0.00	0.00	0.00	0.00
A-2B	30-Nov-07	26-Nov-07	26-Dec-07	966,132.77	0.00	0.00	0.00	0.00	0.00	0.00	0.00	0.00	0.00	0.00
A-2C	30-Nov-07	26-Nov-07	26-Dec-07	1,245,573.85	0.00	0.00	0.00	0.00	0.00	0.00	0.00	0.00	0.00	0.00
A-2D	30-Nov-07	26-Nov-07	26-Dec-07	558,754.17	0.00	0.00	0.00	0.00	0.00	0.00	0.00	0.00	0.00	0.00
M-1	30-Nov-07	26-Nov-07	26-Dec-07	331,692.38	0.00	0.00	0.00	0.00	0.00	0.00	0.00	0.00	0.00	0.00
M-2	30-Nov-07	26-Nov-07	26-Dec-07	265,618.17	0.00	0.00	0.00	0.00	0.00	0.00	0.00	0.00	0.00	0.00
M-3	30-Nov-07	26-Nov-07	26-Dec-07	168,469.17	0.00	0.00	0.00	0.00	0.00	0.00	0.00	0.00	0.00	0.00
M-4	30-Nov-07	26-Nov-07	26-Dec-07	162,894.51	0.00	0.00	0.00	0.00	0.00	0.00	0.00	0.00	0.00	0.00
M-5	30-Nov-07	26-Nov-07	26-Dec-07	159,885.59	0.00	0.00	0.00	0.00	0.00	0.00	0.00	0.00	0.00	0.00
M-6	30-Nov-07	26-Nov-07	26-Dec-07	111,148.57	0.00	0.00	0.00	0.00	0.00	0.00	0.00	0.00	0.00	0.00
B-1	30-Nov-07	26-Nov-07	26-Dec-07	123,514.41	0.00	0.00	0.00	0.00	0.00	0.00	0.00	0.00	0.00	0.00
B-2	30-Nov-07	26-Nov-07	26-Dec-07	67,928.78	0.00	0.00	0.00	0.00	0.00	0.00	0.00	0.00	0.00	0.00
B-3	30-Nov-07	26-Nov-07	26-Dec-07	148,217.29	0.00	0.00	0.00	0.00	0.00	0.00	0.00	0.00	0.00	0.00
C	30-Nov-07	1-Nov-07	1-Dec-07	4,248,783.14	0.00	0.00	0.00	0.00	0.00	0.00	0.00	0.00	0.00	0.00
P	30-Nov-07	1-Nov-07	1-Dec-07	0.00	0.00	0.00	0.00	63,101.69	0.00	0.00	0.00	0.00	0.00	0.00
R	30-Nov-07	26-Nov-07	26-Dec-07	0.00	0.00	0.00	0.00	0.00	0.00	0.00	0.00	0.00	0.00	0.00
Total				12,938,414.94	0.00	0.00	0.00	63,101.69	0.00	0.00	0.00	0.00	0.00	0.00

⁽¹⁾ Other Interest Proceeds are additional interest amounts specifically allocated to the bond(s) and used in determining the bonds Distributable Interest.

⁽²⁾ Interest Carry-Forward Shortfall is unpaid interest with interest thereon.



**First Franklin Mortgage Loan Trust
Mortgage Loan Asset-Backed Certificates
Series 2007-1**

***Distribution Date: 26-Dec-07
Bond Principal Reconciliation***

Class	Original Class Balance	Beginning Class Balance	Scheduled Principal Payment	Unscheduled Principal Payment	Extra Principal Payment	----- L o s s e s -----				Ending Class Balance	Rated Final Maturity	- Credit Support -	
						Prior Loss Reimburs.	Current Losses	Cumulative Losses	Interest on Losses			Original	Current
A-1	725,544,000.00	677,274,291.56	299,564.34	4,515,231.76	167,502.96	0.00	0.00	0.00	0.00	672,291,992.50	27-Apr-37	N/A	N/A
A-2A	477,254,000.00	391,882,979.12	403,951.09	7,540,575.40	276,383.82	0.00	0.00	0.00	0.00	383,662,068.81	27-Apr-37	N/A	N/A
A-2B	234,066,000.00	234,066,000.00	0.00	0.00	0.00	0.00	0.00	0.00	0.00	234,066,000.00	27-Apr-37	N/A	N/A
A-2C	296,970,000.00	296,970,000.00	0.00	0.00	0.00	0.00	0.00	0.00	0.00	296,970,000.00	27-Apr-37	N/A	N/A
A-2D	130,878,000.00	130,878,000.00	0.00	0.00	0.00	0.00	0.00	0.00	0.00	130,878,000.00	27-Apr-37	N/A	N/A
M-1	77,091,000.00	77,091,000.00	0.00	0.00	0.00	0.00	0.00	0.00	0.00	77,091,000.00	27-Apr-37	N/A	N/A
M-2	60,332,000.00	60,332,000.00	0.00	0.00	0.00	0.00	0.00	0.00	0.00	60,332,000.00	27-Apr-37	N/A	N/A
M-3	36,870,000.00	36,870,000.00	0.00	0.00	0.00	0.00	0.00	0.00	0.00	36,870,000.00	27-Apr-37	N/A	N/A
M-4	32,400,000.00	32,400,000.00	0.00	0.00	0.00	0.00	0.00	0.00	0.00	32,400,000.00	27-Apr-37	N/A	N/A
M-5	31,283,000.00	31,283,000.00	0.00	0.00	0.00	0.00	0.00	0.00	0.00	31,283,000.00	27-Apr-37	N/A	N/A
M-6	21,228,000.00	21,228,000.00	0.00	0.00	0.00	0.00	0.00	0.00	0.00	21,228,000.00	27-Apr-37	N/A	N/A
B-1	22,345,000.00	22,345,000.00	0.00	0.00	0.00	0.00	0.00	0.00	0.00	22,345,000.00	27-Apr-37	N/A	N/A
B-2	12,289,000.00	12,289,000.00	0.00	0.00	0.00	0.00	0.00	0.00	0.00	12,289,000.00	27-Apr-37	N/A	N/A
B-3	26,814,000.00	26,814,000.00	0.00	0.00	0.00	0.00	0.00	0.00	0.00	26,814,000.00	27-Apr-37	N/A	N/A
C	2,234,527,127.08	2,100,882,867.68	0.00	0.00	0.00	0.00	0.00	0.00	0.00	2,087,679,658.31	27-Apr-37	N/A	N/A
P	0.00	0.00	0.00	0.00	0.00	0.00	0.00	0.00	0.00	0.00	27-Apr-37	N/A	N/A
R	100.00	0.00	0.00	0.00	0.00	0.00	0.00	0.00	0.00	0.00	27-Apr-37	N/A	N/A
Total	2,185,364,100.00	2,051,723,270.68	703,515.43	12,055,807.16	443,886.78	0.00	0.00	0.00	0.00	2,038,520,061.31			



**First Franklin Mortgage Loan Trust
Mortgage Loan Asset-Backed Certificates
Series 2007-1**

***Distribution Date: 26-Dec-07
Ratings Information***

Class	CUSIP	----- Original Ratings -----				----- Ratings Change / Change Date ⁽¹⁾ -----				
		Fitch	Moody's	DBRS	S&P	Fitch	Moody's	DBRS	S&P	
A-1	59023LAA0	NR	Aaa	NR	AAA					
A-2A	59023LAB8	NR	Aaa	NR	AAA					
A-2B	59023LAC6	NR	Aaa	NR	AAA					
A-2C	59023LAD4	NR	Aaa	NR	AAA					
A-2D	59023LAE2	NR	Aaa	NR	AAA					
M-1	59023LAF9	NR	Aa1	NR	AA+					
M-2	59023LAG7	NR	Aa2	NR	AA					AA- 17-Oct-07
M-3	59023LAH5	NR	Aa3	NR	AA-					A- 17-Oct-07
M-4	59023LAJ1	NR	A1	NR	A+		Baa2 3-Dec-07			BBB+ 17-Oct-07
M-5	59023LAK8	NR	A2	NR	A		Ba1 3-Dec-07			BBB 17-Oct-07
M-6	59023LAL6	NR	A3	NR	A-		Ba3 3-Dec-07			BBB- 17-Oct-07
B-1	59023LAM4	NR	Baa1	NR	BBB+		B3 3-Dec-07			BB+ 17-Oct-07
B-2	59023LAN2	NR	Baa2	NR	BBB		Caa2 3-Dec-07			BB 17-Oct-07
B-3	59023LAP7	NR	Baa3	NR	BBB-		Ca 3-Dec-07			BB- 17-Oct-07
C	59023LAR3	NR	NR	NR	NR					
P	59023LAQ5	NR	NR	NR	NR					
R	59023LAS1	NR	NR	NR	AAA					

NR - Designates that the class was not rated by the rating agency.

⁽¹⁾ Changed ratings provided on this report are based on information provided by the applicable rating agency via electronic transmission. It shall be understood that this transmission will generally have been provided to LaSalle within 30 days of the payment date listed on this statement. Because ratings may have changed during the 30 day window, or may not be being provided by the rating agency in an electronic format and therefore not being updated on this report, LaSalle recommends that investors obtain current rating information directly from the rating agency.



**First Franklin Mortgage Loan Trust
Mortgage Loan Asset-Backed Certificates
Series 2007-1**

Distribution Date: 26-Dec-07

Asset-Backed Facts ~ 15 Month Historical Loan Status Summary Part I (as of Cut-Off)

Distribution Date	Current		Delinq 1 Month		Delinq 2 Months		Delinq 3+ Months		Bankruptcy		Foreclosure		REO	
	Count	Balance	Count	Balance	Count	Balance	Count	Balance	Count	Balance	Count	Balance	Count	Balance
Total (All Loans)														
26-Dec-07	8,647	1,677,139,976	480	106,352,616	256	61,965,463	61	13,520,245	49	10,446,527	602	186,505,662	105	31,749,169
26-Nov-07	8,918	1,741,741,476	463	105,171,064	251	58,623,924	47	12,447,017	38	6,889,894	487	159,506,718	60	16,502,775
25-Oct-07	9,161	1,805,177,657	446	94,673,664	220	59,471,614	40	8,770,052	31	5,942,763	396	130,746,668	22	5,894,717
25-Sep-07	9,507	1,885,324,498	350	82,135,009	164	47,640,656	52	13,245,447	25	4,698,578	268	89,552,710	0	0
27-Aug-07	9,727	1,943,888,539	320	76,028,200	189	55,324,621	19	5,276,064	19	3,925,210	143	49,447,514	0	0
25-Jul-07	10,021	2,018,216,379	262	70,031,513	117	39,391,854	9	2,632,525	11	2,282,333	73	23,782,845	0	0
25-Jun-07	10,317	2,101,622,922	192	56,152,759	73	23,195,821	2	1,027,422	8	1,522,663	9	3,781,785	0	0
25-May-07	10,557	2,174,676,770	98	29,423,367	4	2,393,493	0	0	6	916,125	0	0	0	0
25-Apr-07	10,617	2,194,884,962	101	29,791,218	4	2,393,722	0	0	2	273,931	0	0	0	0

Total (All Loans)														
26-Dec-07	84.77%	80.34%	4.71%	5.09%	2.51%	2.97%	0.60%	0.65%	0.48%	0.50%	5.90%	8.93%	1.03%	1.52%
26-Nov-07	86.89%	82.91%	4.51%	5.01%	2.45%	2.79%	0.46%	0.59%	0.37%	0.33%	4.74%	7.59%	0.58%	0.79%
25-Oct-07	88.80%	85.53%	4.32%	4.49%	2.13%	2.82%	0.39%	0.42%	0.30%	0.28%	3.84%	6.19%	0.21%	0.28%
25-Sep-07	91.71%	88.82%	3.38%	3.87%	1.58%	2.24%	0.50%	0.62%	0.24%	0.22%	2.59%	4.22%	0.00%	0.00%
27-Aug-07	93.38%	91.10%	3.07%	3.56%	1.81%	2.59%	0.18%	0.25%	0.18%	0.18%	1.37%	2.32%	0.00%	0.00%
25-Jul-07	95.50%	93.59%	2.50%	3.25%	1.12%	1.83%	0.09%	0.12%	0.10%	0.11%	0.70%	1.10%	0.00%	0.00%
25-Jun-07	97.32%	96.08%	1.81%	2.57%	0.69%	1.06%	0.02%	0.05%	0.08%	0.07%	0.08%	0.17%	0.00%	0.00%
25-May-07	98.99%	98.52%	0.92%	1.33%	0.04%	0.11%	0.00%	0.00%	0.06%	0.04%	0.00%	0.00%	0.00%	0.00%
25-Apr-07	99.00%	98.54%	0.94%	1.34%	0.04%	0.11%	0.00%	0.00%	0.02%	0.01%	0.00%	0.00%	0.00%	0.00%

Loan status figures for periods prior to October 2007 do not reflect active REO loans for the respective period.



**First Franklin Mortgage Loan Trust
Mortgage Loan Asset-Backed Certificates
Series 2007-1**

Distribution Date: 26-Dec-07

Asset-Backed Facts ~ 15 Month Historical Loan Status Summary Part I (as of Cut-Off)

Distribution Date	Current		Delinq 1 Month		Delinq 2 Months		Delinq 3+ Months		Bankruptcy		Foreclosure		REO	
	Count	Balance	Count	Balance	Count	Balance	Count	Balance	Count	Balance	Count	Balance	Count	Balance
Group 1 - Total														
26-Dec-07	3,565	686,393,061	184	39,795,439	88	19,529,674	22	4,654,819	25	4,746,141	213	53,301,479	33	7,905,141
26-Nov-07	3,662	708,452,145	174	36,563,008	103	21,865,059	17	3,624,738	19	3,184,456	163	43,183,712	19	4,402,770
25-Oct-07	3,752	729,056,513	169	34,513,598	91	19,935,096	18	4,184,284	14	2,385,370	129	34,227,406	8	1,938,312
25-Sep-07	3,886	757,881,136	137	28,603,838	54	12,718,416	18	3,699,720	12	2,034,839	94	25,460,492	0	0
27-Aug-07	3,973	777,154,816	114	23,642,256	69	16,313,105	9	2,296,928	10	1,784,138	50	13,838,327	0	0
25-Jul-07	4,071	797,426,528	99	22,323,396	37	9,927,383	4	796,693	5	948,584	30	8,792,039	0	0
25-Jun-07	4,190	825,639,625	66	16,409,363	35	9,745,654	1	279,422	4	610,864	3	697,870	0	0
25-May-07	4,276	847,839,193	42	10,967,970	1	279,539	0	0	4	680,799	0	0	0	0
25-Apr-07	4,301	854,565,215	42	10,867,042	1	279,656	0	0	1	149,731	0	0	0	0

Group 1 - Total														
26-Dec-07	86.32%	84.08%	4.46%	4.87%	2.13%	2.39%	0.53%	0.57%	0.61%	0.58%	5.16%	6.53%	0.80%	0.97%
26-Nov-07	88.09%	86.26%	4.19%	4.45%	2.48%	2.66%	0.41%	0.44%	0.46%	0.39%	3.92%	5.26%	0.46%	0.54%
25-Oct-07	89.74%	88.24%	4.04%	4.18%	2.18%	2.41%	0.43%	0.51%	0.33%	0.29%	3.09%	4.14%	0.19%	0.23%
25-Sep-07	92.50%	91.27%	3.26%	3.44%	1.29%	1.53%	0.43%	0.45%	0.29%	0.25%	2.24%	3.07%	0.00%	0.00%
27-Aug-07	94.04%	93.07%	2.70%	2.83%	1.63%	1.95%	0.21%	0.28%	0.24%	0.21%	1.18%	1.66%	0.00%	0.00%
25-Jul-07	95.88%	94.91%	2.33%	2.66%	0.87%	1.18%	0.09%	0.09%	0.12%	0.11%	0.71%	1.05%	0.00%	0.00%
25-Jun-07	97.46%	96.75%	1.54%	1.92%	0.81%	1.14%	0.02%	0.03%	0.09%	0.07%	0.07%	0.08%	0.00%	0.00%
25-May-07	98.91%	98.61%	0.97%	1.28%	0.02%	0.03%	0.00%	0.00%	0.09%	0.08%	0.00%	0.00%	0.00%	0.00%
25-Apr-07	98.99%	98.70%	0.97%	1.26%	0.02%	0.03%	0.00%	0.00%	0.02%	0.02%	0.00%	0.00%	0.00%	0.00%

Loan status figures for periods prior to October 2007 do not reflect active REO loans for the respective period.



**First Franklin Mortgage Loan Trust
Mortgage Loan Asset-Backed Certificates
Series 2007-1**

Distribution Date: 26-Dec-07

Asset-Backed Facts ~ 15 Month Historical Loan Status Summary Part I (as of Cut-Off)

Distribution Date	Current		Delinq 1 Month		Delinq 2 Months		Delinq 3+ Months		Bankruptcy		Foreclosure		REO	
	Count	Balance	Count	Balance	Count	Balance	Count	Balance	Count	Balance	Count	Balance	Count	Balance
Group 1 Fixed														
26-Dec-07	963	152,877,934	42	7,381,412	21	3,454,100	5	649,234	9	1,189,448	42	7,315,227	6	772,377
26-Nov-07	989	156,869,357	36	6,706,319	25	3,306,459	3	557,793	7	910,122	31	5,699,971	3	355,689
25-Oct-07	1,009	160,678,031	40	5,878,019	22	3,681,229	2	308,202	4	428,271	22	4,166,965	1	73,757
25-Sep-07	1,037	165,397,948	36	5,261,441	6	688,207	7	1,191,499	3	329,888	16	3,261,617	0	0
27-Aug-07	1,062	169,424,944	23	2,999,627	16	3,030,255	0	0	4	519,843	8	1,491,896	0	0
25-Jul-07	1,081	171,936,332	21	3,683,302	6	790,386	0	0	3	582,038	6	1,323,654	0	0
25-Jun-07	1,102	176,039,427	14	2,029,335	5	976,059	1	279,422	2	244,226	1	203,047	0	0
25-May-07	1,119	178,819,897	10	1,752,229	1	279,539	0	0	2	244,410	0	0	0	0
25-Apr-07	1,119	178,965,466	11	1,811,291	1	279,656	0	0	1	149,731	0	0	0	0

Group 1 Fixed														
26-Dec-07	88.51%	88.04%	3.86%	4.25%	1.93%	1.99%	0.46%	0.37%	0.83%	0.69%	3.86%	4.21%	0.55%	0.44%
26-Nov-07	90.40%	89.95%	3.29%	3.85%	2.29%	1.90%	0.27%	0.32%	0.64%	0.52%	2.83%	3.27%	0.27%	0.20%
25-Oct-07	91.73%	91.70%	3.64%	3.35%	2.00%	2.10%	0.18%	0.18%	0.36%	0.24%	2.00%	2.38%	0.09%	0.04%
25-Sep-07	93.85%	93.91%	3.26%	2.99%	0.54%	0.39%	0.63%	0.68%	0.27%	0.19%	1.45%	1.85%	0.00%	0.00%
27-Aug-07	95.42%	95.47%	2.07%	1.69%	1.44%	1.71%	0.00%	0.00%	0.36%	0.29%	0.72%	0.84%	0.00%	0.00%
25-Jul-07	96.78%	96.42%	1.88%	2.07%	0.54%	0.44%	0.00%	0.00%	0.27%	0.33%	0.54%	0.74%	0.00%	0.00%
25-Jun-07	97.96%	97.92%	1.24%	1.13%	0.44%	0.54%	0.09%	0.16%	0.18%	0.14%	0.09%	0.11%	0.00%	0.00%
25-May-07	98.85%	98.74%	0.88%	0.97%	0.09%	0.15%	0.00%	0.00%	0.18%	0.13%	0.00%	0.00%	0.00%	0.00%
25-Apr-07	98.85%	98.76%	0.97%	1.00%	0.09%	0.15%	0.00%	0.00%	0.09%	0.08%	0.00%	0.00%	0.00%	0.00%

Loan status figures for periods prior to October 2007 do not reflect active REO loans for the respective period.



**First Franklin Mortgage Loan Trust
Mortgage Loan Asset-Backed Certificates
Series 2007-1**

Distribution Date: 26-Dec-07

Asset-Backed Facts ~ 15 Month Historical Loan Status Summary Part I (as of Cut-Off)

Distribution Date	Current		Delinq 1 Month		Delinq 2 Months		Delinq 3+ Months		Bankruptcy		Foreclosure		REO	
	Count	Balance	Count	Balance	Count	Balance	Count	Balance	Count	Balance	Count	Balance	Count	Balance
Group 1 ARMS														
26-Dec-07	2,602	533,515,127	142	32,414,026	67	16,075,573	17	4,005,585	16	3,556,693	171	45,986,251	27	7,132,764
26-Nov-07	2,673	551,582,788	138	29,856,689	78	18,558,600	14	3,066,946	12	2,274,334	132	37,483,741	16	4,047,081
25-Oct-07	2,743	568,378,482	129	28,635,578	69	16,253,867	16	3,876,081	10	1,957,099	107	30,060,441	7	1,864,555
25-Sep-07	2,849	592,483,189	101	23,342,397	48	12,030,210	11	2,508,221	9	1,704,951	78	22,198,875	0	0
27-Aug-07	2,911	607,729,872	91	20,642,629	53	13,282,850	9	2,296,928	6	1,264,294	42	12,346,431	0	0
25-Jul-07	2,990	625,490,196	78	18,640,094	31	9,136,997	4	796,693	2	366,546	24	7,468,385	0	0
25-Jun-07	3,088	649,600,197	52	14,380,028	30	8,769,595	0	0	2	366,638	2	494,823	0	0
25-May-07	3,157	669,019,296	32	9,215,741	0	0	0	0	2	436,389	0	0	0	0
25-Apr-07	3,182	675,599,749	31	9,055,751	0	0	0	0	0	0	0	0	0	0

Group 1 ARMS														
Distribution Date	Current Count	Current Balance	Delinq 1 Month Count	Delinq 1 Month Balance	Delinq 2 Months Count	Delinq 2 Months Balance	Delinq 3+ Months Count	Delinq 3+ Months Balance	Bankruptcy Count	Bankruptcy Balance	Foreclosure Count	Foreclosure Balance	REO Count	REO Balance
26-Dec-07	85.54%	83.01%	4.67%	5.04%	2.20%	2.50%	0.56%	0.62%	0.53%	0.55%	5.62%	7.16%	0.89%	1.11%
26-Nov-07	87.27%	85.27%	4.51%	4.62%	2.55%	2.87%	0.46%	0.47%	0.39%	0.35%	4.31%	5.79%	0.52%	0.63%
25-Oct-07	89.03%	87.31%	4.19%	4.40%	2.24%	2.50%	0.52%	0.60%	0.32%	0.30%	3.47%	4.62%	0.23%	0.29%
25-Sep-07	92.02%	90.56%	3.26%	3.57%	1.55%	1.84%	0.36%	0.38%	0.29%	0.26%	2.52%	3.39%	0.00%	0.00%
27-Aug-07	93.54%	92.42%	2.92%	3.14%	1.70%	2.02%	0.29%	0.35%	0.19%	0.19%	1.35%	1.88%	0.00%	0.00%
25-Jul-07	95.56%	94.50%	2.49%	2.82%	0.99%	1.38%	0.13%	0.12%	0.06%	0.06%	0.77%	1.13%	0.00%	0.00%
25-Jun-07	97.29%	96.44%	1.64%	2.13%	0.95%	1.30%	0.00%	0.00%	0.06%	0.05%	0.06%	0.07%	0.00%	0.00%
25-May-07	98.93%	98.58%	1.00%	1.36%	0.00%	0.00%	0.00%	0.00%	0.06%	0.06%	0.00%	0.00%	0.00%	0.00%
25-Apr-07	99.04%	98.68%	0.96%	1.32%	0.00%	0.00%	0.00%	0.00%	0.00%	0.00%	0.00%	0.00%	0.00%	0.00%

Loan status figures for periods prior to October 2007 do not reflect active REO loans for the respective period.



**First Franklin Mortgage Loan Trust
Mortgage Loan Asset-Backed Certificates
Series 2007-1**

Distribution Date: 26-Dec-07

Asset-Backed Facts ~ 15 Month Historical Loan Status Summary Part I (as of Cut-Off)

Distribution Date	Current		Delinq 1 Month		Delinq 2 Months		Delinq 3+ Months		Bankruptcy		Foreclosure		REO	
	Count	Balance	Count	Balance	Count	Balance	Count	Balance	Count	Balance	Count	Balance	Count	Balance
Group 2 - Total														
26-Dec-07	5,082	990,746,915	296	66,557,177	168	42,435,789	39	8,865,426	24	5,700,385	389	133,204,184	72	23,844,028
26-Nov-07	5,256	1,033,289,331	289	68,608,056	148	36,758,866	30	8,822,278	19	3,705,438	324	116,323,006	41	12,100,005
25-Oct-07	5,409	1,076,121,144	277	60,160,066	129	39,536,518	22	4,585,769	17	3,557,393	267	96,519,262	14	3,956,405
25-Sep-07	5,621	1,127,443,361	213	53,531,171	110	34,922,239	34	9,545,727	13	2,663,739	174	64,092,218	0	0
27-Aug-07	5,754	1,166,733,723	206	52,385,944	120	39,011,516	10	2,979,136	9	2,141,072	93	35,609,187	0	0
25-Jul-07	5,950	1,220,789,851	163	47,708,117	80	29,464,471	5	1,835,832	6	1,333,750	43	14,990,806	0	0
25-Jun-07	6,127	1,275,983,298	126	39,743,396	38	13,450,167	1	748,000	4	911,799	6	3,083,915	0	0
25-May-07	6,281	1,326,837,577	56	18,455,397	3	2,113,954	0	0	2	235,326	0	0	0	0
25-Apr-07	6,316	1,340,319,747	59	18,924,176	3	2,114,066	0	0	1	124,200	0	0	0	0

Group 2 - Total														
26-Dec-07	83.72%	77.93%	4.88%	5.24%	2.77%	3.34%	0.64%	0.70%	0.40%	0.45%	6.41%	10.48%	1.19%	1.88%
26-Nov-07	86.07%	80.75%	4.73%	5.36%	2.42%	2.87%	0.49%	0.69%	0.31%	0.29%	5.31%	9.09%	0.67%	0.95%
25-Oct-07	88.17%	83.78%	4.52%	4.68%	2.10%	3.08%	0.36%	0.36%	0.28%	0.28%	4.35%	7.51%	0.23%	0.31%
25-Sep-07	91.18%	87.25%	3.45%	4.14%	1.78%	2.70%	0.55%	0.74%	0.21%	0.21%	2.82%	4.96%	0.00%	0.00%
27-Aug-07	92.93%	89.83%	3.33%	4.03%	1.94%	3.00%	0.16%	0.23%	0.15%	0.16%	1.50%	2.74%	0.00%	0.00%
25-Jul-07	95.25%	92.76%	2.61%	3.62%	1.28%	2.24%	0.08%	0.14%	0.10%	0.10%	0.69%	1.14%	0.00%	0.00%
25-Jun-07	97.22%	95.66%	2.00%	2.98%	0.60%	1.01%	0.02%	0.06%	0.06%	0.07%	0.10%	0.23%	0.00%	0.00%
25-May-07	99.04%	98.46%	0.88%	1.37%	0.05%	0.16%	0.00%	0.00%	0.03%	0.02%	0.00%	0.00%	0.00%	0.00%
25-Apr-07	99.01%	98.45%	0.92%	1.39%	0.05%	0.16%	0.00%	0.00%	0.02%	0.01%	0.00%	0.00%	0.00%	0.00%

Loan status figures for periods prior to October 2007 do not reflect active REO loans for the respective period.



**First Franklin Mortgage Loan Trust
Mortgage Loan Asset-Backed Certificates
Series 2007-1**

**Distribution Date: 26-Dec-07
Asset-Backed Facts ~ 15 Month Historical Loan Status Summary Part I (as of Cut-Off)**

Distribution Date	Current		Delinq 1 Month		Delinq 2 Months		Delinq 3+ Months		Bankruptcy		Foreclosure		REO	
	Count	Balance	Count	Balance	Count	Balance	Count	Balance	Count	Balance	Count	Balance	Count	Balance
Group 2 Fixed														
26-Dec-07	1,750	216,808,083	82	9,571,365	41	6,484,743	14	1,505,346	7	1,283,563	72	11,394,878	13	2,965,264
26-Nov-07	1,788	221,216,848	86	11,934,628	40	5,309,400	9	1,221,827	5	570,783	53	8,650,724	10	2,510,493
25-Oct-07	1,821	226,865,548	91	11,295,588	33	5,146,899	8	1,379,215	5	603,943	40	6,761,802	5	944,859
25-Sep-07	1,882	234,224,391	67	9,355,988	18	3,282,359	8	1,336,347	5	557,355	31	5,005,611	0	0
27-Aug-07	1,910	239,218,474	62	8,043,600	23	3,703,184	4	713,474	3	442,887	17	2,714,466	0	0
25-Jul-07	1,964	245,894,212	40	6,069,775	19	3,283,401	0	0	3	463,248	6	670,544	0	0
25-Jun-07	2,003	252,786,863	29	3,586,967	6	1,815,032	0	0	2	235,318	0	0	0	0
25-May-07	2,034	256,652,615	10	2,110,367	0	0	0	0	2	235,326	0	0	0	0
25-Apr-07	2,041	258,421,612	9	1,945,057	0	0	0	0	1	124,200	0	0	0	0

Group 2 Fixed														
26-Dec-07	88.43%	86.72%	4.14%	3.83%	2.07%	2.59%	0.71%	0.60%	0.35%	0.51%	3.64%	4.56%	0.66%	1.19%
26-Nov-07	89.80%	87.99%	4.32%	4.75%	2.01%	2.11%	0.45%	0.49%	0.25%	0.23%	2.66%	3.44%	0.50%	1.00%
25-Oct-07	90.91%	89.67%	4.54%	4.46%	1.65%	2.03%	0.40%	0.55%	0.25%	0.24%	2.00%	2.67%	0.25%	0.37%
25-Sep-07	93.59%	92.30%	3.33%	3.69%	0.90%	1.29%	0.40%	0.53%	0.25%	0.22%	1.54%	1.97%	0.00%	0.00%
27-Aug-07	94.60%	93.87%	3.07%	3.16%	1.14%	1.45%	0.20%	0.28%	0.15%	0.17%	0.84%	1.07%	0.00%	0.00%
25-Jul-07	96.65%	95.91%	1.97%	2.37%	0.94%	1.28%	0.00%	0.00%	0.15%	0.18%	0.30%	0.26%	0.00%	0.00%
25-Jun-07	98.19%	97.82%	1.42%	1.39%	0.29%	0.70%	0.00%	0.00%	0.10%	0.09%	0.00%	0.00%	0.00%	0.00%
25-May-07	99.41%	99.09%	0.49%	0.81%	0.00%	0.00%	0.00%	0.00%	0.10%	0.09%	0.00%	0.00%	0.00%	0.00%
25-Apr-07	99.51%	99.21%	0.44%	0.75%	0.00%	0.00%	0.00%	0.00%	0.05%	0.05%	0.00%	0.00%	0.00%	0.00%

Loan status figures for periods prior to October 2007 do not reflect active REO loans for the respective period.



**First Franklin Mortgage Loan Trust
Mortgage Loan Asset-Backed Certificates
Series 2007-1**

Distribution Date: 26-Dec-07

Asset-Backed Facts ~ 15 Month Historical Loan Status Summary Part I (as of Cut-Off)

Distribution Date	Current		Delinq 1 Month		Delinq 2 Months		Delinq 3+ Months		Bankruptcy		Foreclosure		REO	
	Count	Balance	Count	Balance	Count	Balance	Count	Balance	Count	Balance	Count	Balance	Count	Balance
Group 2 ARMS														
26-Dec-07	3,332	773,938,832	214	56,985,812	127	35,951,046	25	7,360,081	17	4,416,822	317	121,809,306	59	20,878,764
26-Nov-07	3,468	812,072,483	203	56,673,428	108	31,449,466	21	7,600,451	14	3,134,654	271	107,672,282	31	9,589,513
25-Oct-07	3,588	849,255,596	186	48,864,478	96	34,389,619	14	3,206,553	12	2,953,450	227	89,757,459	9	3,011,546
25-Sep-07	3,739	893,218,970	146	44,175,183	92	31,639,880	26	8,209,380	8	2,106,384	143	59,086,607	0	0
27-Aug-07	3,844	927,515,249	144	44,342,344	97	35,308,331	6	2,265,662	6	1,698,185	76	32,894,720	0	0
25-Jul-07	3,986	974,895,639	123	41,638,342	61	26,181,070	5	1,835,832	3	870,502	37	14,320,263	0	0
25-Jun-07	4,124	1,023,196,434	97	36,156,429	32	11,635,135	1	748,000	2	676,481	6	3,083,915	0	0
25-May-07	4,247	1,070,184,962	46	16,345,029	3	2,113,954	0	0	0	0	0	0	0	0
25-Apr-07	4,275	1,081,898,135	50	16,979,118	3	2,114,066	0	0	0	0	0	0	0	0

Group 2 ARMS														
26-Dec-07	81.45%	75.78%	5.23%	5.58%	3.10%	3.52%	0.61%	0.72%	0.42%	0.43%	7.75%	11.93%	1.44%	2.04%
26-Nov-07	84.26%	78.98%	4.93%	5.51%	2.62%	3.06%	0.51%	0.74%	0.34%	0.30%	6.58%	10.47%	0.75%	0.93%
25-Oct-07	86.83%	82.34%	4.50%	4.74%	2.32%	3.33%	0.34%	0.31%	0.29%	0.29%	5.49%	8.70%	0.22%	0.29%
25-Sep-07	90.01%	86.02%	3.51%	4.25%	2.21%	3.05%	0.63%	0.79%	0.19%	0.20%	3.44%	5.69%	0.00%	0.00%
27-Aug-07	92.12%	88.84%	3.45%	4.25%	2.32%	3.38%	0.14%	0.22%	0.14%	0.16%	1.82%	3.15%	0.00%	0.00%
25-Jul-07	94.57%	91.99%	2.92%	3.93%	1.45%	2.47%	0.12%	0.17%	0.07%	0.08%	0.88%	1.35%	0.00%	0.00%
25-Jun-07	96.76%	95.14%	2.28%	3.36%	0.75%	1.08%	0.02%	0.07%	0.05%	0.06%	0.14%	0.29%	0.00%	0.00%
25-May-07	98.86%	98.30%	1.07%	1.50%	0.07%	0.19%	0.00%	0.00%	0.00%	0.00%	0.00%	0.00%	0.00%	0.00%
25-Apr-07	98.78%	98.27%	1.16%	1.54%	0.07%	0.19%	0.00%	0.00%	0.00%	0.00%	0.00%	0.00%	0.00%	0.00%

Loan status figures for periods prior to October 2007 do not reflect active REO loans for the respective period.



**First Franklin Mortgage Loan Trust
Mortgage Loan Asset-Backed Certificates
Series 2007-1**

**Distribution Date: 26-Dec-07
Asset-Backed Facts ~ 15 Month Historical Loan Status Summary Part II (as of Cut-Off)**

Distribution Date	----- In Foreclosure and Delinquent -----								----- In REO and Delinquent -----								----- In Bankruptcy and Delinquent -----							
	Current #	Current Balance	31-60 Days #	31-60 Days Balance	61-90 Days #	61-90 Days Balance	90 + Days #	90 + Days Balance	Current #	Current Balance	31-60 Days #	31-60 Days Balance	61-90 Days #	61-90 Days Balance	90 + Days #	90 + Days Balance	Current #	Current Balance	31-60 Days #	31-60 Days Balance	61-90 Days #	61-90 Days Balance	90 + Days #	90 + Days Balance
	Total (All Loans)																							
26-Dec-07	0	0	1	50,138	1	205,980	600	186,249,545	0	0	0	0	0	0	105	31,749,169	9	1,491,440	7	1,134,139	2	749,692	31	7,071,255
26-Nov-07	3	279,364	1	50,037	2	430,518	481	158,746,798	0	0	0	0	0	0	60	16,502,775	7	1,280,181	7	1,193,883	2	285,952	22	4,129,878
25-Oct-07	1	68,967	1	204,515	0	0	394	130,473,186	0	0	0	0	0	0	22	5,894,717	6	941,404	4	760,824	2	478,162	19	3,762,373
25-Sep-07	0	0	1	387,700	2	495,417	265	88,669,593	0	0	0	0	0	0	0	0	6	1,316,434	4	528,304	5	817,096	10	2,036,743
27-Aug-07	0	0	0	0	0	0	143	49,447,514	0	0	0	0	0	0	0	0	8	1,591,441	4	608,782	2	740,275	5	984,712
25-Jul-07	1	119,756	0	0	23	7,944,080	49	15,719,010	0	0	0	0	0	0	0	0	7	1,228,019	2	740,398	1	189,717	1	124,200
25-Jun-07	1	67,832	0	0	6	2,348,112	2	1,365,841	0	0	0	0	0	0	0	0	6	1,303,696	1	94,768	1	124,200	0	0
25-May-07	0	0	0	0	0	0	0	0	0	0	0	0	0	0	0	0	5	791,925	1	124,200	0	0	0	0
25-Apr-07	0	0	0	0	0	0	0	0	0	0	0	0	0	0	0	0	2	273,931	0	0	0	0	0	0

Distribution Date	Total (All Loans)																							
	Current	31-60 Days	61-90 Days	90 + Days	Current	31-60 Days	61-90 Days	90 + Days	Current	31-60 Days	61-90 Days	90 + Days	Current	31-60 Days	61-90 Days	90 + Days	Current	31-60 Days	61-90 Days	90 + Days	Current	31-60 Days	61-90 Days	90 + Days
26-Dec-07	0.00%	0.00%	0.01%	0.00%	0.01%	0.01%	5.88%	8.92%	0.00%	0.00%	0.00%	0.00%	0.00%	1.03%	1.52%	0.09%	0.07%	0.07%	0.05%	0.02%	0.04%	0.30%	0.34%	
26-Nov-07	0.00%	0.01%	0.01%	0.00%	0.02%	0.02%	4.69%	7.56%	0.00%	0.00%	0.00%	0.00%	0.00%	0.58%	0.79%	0.07%	0.06%	0.07%	0.06%	0.02%	0.01%	0.21%	0.20%	
25-Oct-07	0.00%	0.00%	0.01%	0.01%	0.00%	0.00%	3.82%	6.18%	0.00%	0.00%	0.00%	0.00%	0.00%	0.21%	0.28%	0.06%	0.04%	0.04%	0.04%	0.02%	0.02%	0.18%	0.18%	
25-Sep-07	0.00%	0.00%	0.01%	0.02%	0.02%	0.02%	2.56%	4.18%	0.00%	0.00%	0.00%	0.00%	0.00%	0.00%	0.00%	0.06%	0.06%	0.04%	0.02%	0.05%	0.04%	0.10%	0.10%	
27-Aug-07	0.00%	0.00%	0.00%	0.00%	0.00%	0.00%	1.37%	2.32%	0.00%	0.00%	0.00%	0.00%	0.00%	0.00%	0.00%	0.08%	0.07%	0.04%	0.03%	0.02%	0.03%	0.05%	0.05%	
25-Jul-07	0.00%	0.01%	0.00%	0.00%	0.22%	0.37%	0.47%	0.73%	0.00%	0.00%	0.00%	0.00%	0.00%	0.00%	0.00%	0.07%	0.06%	0.02%	0.03%	0.01%	0.01%	0.01%	0.01%	
25-Jun-07	0.00%	0.00%	0.00%	0.00%	0.06%	0.11%	0.02%	0.06%	0.00%	0.00%	0.00%	0.00%	0.00%	0.00%	0.00%	0.06%	0.06%	0.01%	0.00%	0.01%	0.01%	0.00%	0.00%	
25-May-07	0.00%	0.00%	0.00%	0.00%	0.00%	0.00%	0.00%	0.00%	0.00%	0.00%	0.00%	0.00%	0.00%	0.00%	0.00%	0.05%	0.04%	0.01%	0.01%	0.00%	0.00%	0.00%	0.00%	
25-Apr-07	0.00%	0.00%	0.00%	0.00%	0.00%	0.00%	0.00%	0.00%	0.00%	0.00%	0.00%	0.00%	0.00%	0.00%	0.00%	0.02%	0.01%	0.00%	0.00%	0.00%	0.00%	0.00%	0.00%	

Loan status figures for periods prior to October 2007 do not reflect active REO loans for the respective period.



**First Franklin Mortgage Loan Trust
Mortgage Loan Asset-Backed Certificates
Series 2007-1**

**Distribution Date: 26-Dec-07
Asset-Backed Facts ~ 15 Month Historical Loan Status Summary Part II (as of Cut-Off)**

Distribution Date	----- In Foreclosure and Delinquent -----								----- In REO and Delinquent -----								----- In Bankruptcy and Delinquent -----							
	Current #	Current Balance	31-60 Days #	31-60 Days Balance	61-90 Days #	61-90 Days Balance	90 + Days #	90 + Days Balance	Current #	Current Balance	31-60 Days #	31-60 Days Balance	61-90 Days #	61-90 Days Balance	90 + Days #	90 + Days Balance	Current #	Current Balance	31-60 Days #	31-60 Days Balance	61-90 Days #	61-90 Days Balance	90 + Days #	90 + Days Balance
Group 1 - Total																								
26-Dec-07	0	0	0	0	1	205,980	212	53,095,499	0	0	0	0	0	0	33	7,905,141	3	658,489	4	656,978	1	521,819	17	2,908,856
26-Nov-07	1	88,223	1	50,037	0	0	161	43,045,452	0	0	0	0	0	0	19	4,402,770	3	836,772	4	657,155	1	58,065	11	1,632,464
25-Oct-07	0	0	1	204,515	0	0	128	34,022,891	0	0	0	0	0	0	8	1,938,312	2	501,752	3	332,896	2	478,162	7	1,072,560
25-Sep-07	0	0	1	387,700	1	347,483	92	24,725,309	0	0	0	0	0	0	0	0	3	627,728	4	528,304	1	122,467	4	756,340
27-Aug-07	0	0	0	0	0	0	50	13,838,327	0	0	0	0	0	0	0	0	4	738,550	3	414,677	0	0	3	630,910
25-Jul-07	0	0	0	0	8	2,695,138	22	6,096,901	0	0	0	0	0	0	0	0	4	758,867	0	0	1	189,717	0	0
25-Jun-07	0	0	0	0	3	697,870	0	0	0	0	0	0	0	0	0	0	3	516,097	1	94,768	0	0	0	0
25-May-07	0	0	0	0	0	0	0	0	0	0	0	0	0	0	0	0	4	680,799	0	0	0	0	0	0
25-Apr-07	0	0	0	0	0	0	0	0	0	0	0	0	0	0	0	0	1	149,731	0	0	0	0	0	0
Group 1 - Total																								
26-Dec-07	0.00%	0.00%	0.00%	0.00%	0.02%	0.03%	5.13%	6.50%	0.00%	0.00%	0.00%	0.00%	0.00%	0.00%	0.80%	0.97%	0.07%	0.08%	0.10%	0.08%	0.02%	0.06%	0.41%	0.36%
26-Nov-07	0.00%	0.01%	0.02%	0.01%	0.00%	0.00%	3.87%	5.24%	0.00%	0.00%	0.00%	0.00%	0.00%	0.00%	0.46%	0.54%	0.07%	0.10%	0.10%	0.08%	0.02%	0.01%	0.26%	0.20%
25-Oct-07	0.00%	0.00%	0.02%	0.02%	0.00%	0.00%	3.06%	4.12%	0.00%	0.00%	0.00%	0.00%	0.00%	0.00%	0.19%	0.23%	0.05%	0.06%	0.07%	0.04%	0.05%	0.06%	0.17%	0.13%
25-Sep-07	0.00%	0.00%	0.02%	0.05%	0.02%	0.04%	2.19%	2.98%	0.00%	0.00%	0.00%	0.00%	0.00%	0.00%	0.00%	0.00%	0.07%	0.08%	0.10%	0.06%	0.02%	0.01%	0.10%	0.09%
27-Aug-07	0.00%	0.00%	0.00%	0.00%	0.00%	0.00%	1.18%	1.66%	0.00%	0.00%	0.00%	0.00%	0.00%	0.00%	0.00%	0.00%	0.09%	0.09%	0.07%	0.05%	0.00%	0.00%	0.07%	0.08%
25-Jul-07	0.00%	0.00%	0.00%	0.00%	0.19%	0.32%	0.52%	0.73%	0.00%	0.00%	0.00%	0.00%	0.00%	0.00%	0.00%	0.00%	0.09%	0.09%	0.00%	0.00%	0.02%	0.02%	0.00%	0.00%
25-Jun-07	0.00%	0.00%	0.00%	0.00%	0.07%	0.08%	0.00%	0.00%	0.00%	0.00%	0.00%	0.00%	0.00%	0.00%	0.00%	0.00%	0.07%	0.06%	0.02%	0.01%	0.00%	0.00%	0.00%	0.00%
25-May-07	0.00%	0.00%	0.00%	0.00%	0.00%	0.00%	0.00%	0.00%	0.00%	0.00%	0.00%	0.00%	0.00%	0.00%	0.00%	0.00%	0.09%	0.08%	0.00%	0.00%	0.00%	0.00%	0.00%	0.00%
25-Apr-07	0.00%	0.00%	0.00%	0.00%	0.00%	0.00%	0.00%	0.00%	0.00%	0.00%	0.00%	0.00%	0.00%	0.00%	0.00%	0.00%	0.02%	0.02%	0.00%	0.00%	0.00%	0.00%	0.00%	0.00%

Loan status figures for periods prior to October 2007 do not reflect active REO loans for the respective period.



**First Franklin Mortgage Loan Trust
Mortgage Loan Asset-Backed Certificates
Series 2007-1**

**Distribution Date: 26-Dec-07
Asset-Backed Facts ~ 15 Month Historical Loan Status Summary Part II (as of Cut-Off)**

Distribution Date	----- In Foreclosure and Delinquent -----								----- In REO and Delinquent -----								----- In Bankruptcy and Delinquent -----							
	Current #	Current Balance	31-60 Days #	31-60 Days Balance	61-90 Days #	61-90 Days Balance	90 + Days #	90 + Days Balance	Current #	Current Balance	31-60 Days #	31-60 Days Balance	61-90 Days #	61-90 Days Balance	90 + Days #	90 + Days Balance	Current #	Current Balance	31-60 Days #	31-60 Days Balance	61-90 Days #	61-90 Days Balance	90 + Days #	90 + Days Balance
Group 1 Fixed																								
26-Dec-07	0	0	0	0	0	0	42	7,315,227	0	0	0	0	0	0	6	772,377	1	157,097	3	514,077	0	0	5	518,273
26-Nov-07	1	88,223	1	50,037	0	0	29	5,561,711	0	0	0	0	0	0	3	355,689	0	0	3	514,223	1	58,065	3	337,834
25-Oct-07	0	0	0	0	0	0	22	4,166,965	0	0	0	0	0	0	1	73,757	0	0	2	207,126	0	0	2	221,144
25-Sep-07	0	0	0	0	0	0	16	3,261,617	0	0	0	0	0	0	0	0	0	0	2	207,421	1	122,467	0	0
27-Aug-07	0	0	0	0	0	0	8	1,491,896	0	0	0	0	0	0	0	0	1	58,531	2	271,654	0	0	1	189,658
25-Jul-07	0	0	0	0	1	185,362	5	1,138,293	0	0	0	0	0	0	0	0	2	392,321	0	0	1	189,717	0	0
25-Jun-07	0	0	0	0	1	203,047	0	0	0	0	0	0	0	0	0	0	1	149,458	1	94,768	0	0	0	0
25-May-07	0	0	0	0	0	0	0	0	0	0	0	0	0	0	0	0	2	244,410	0	0	0	0	0	0
25-Apr-07	0	0	0	0	0	0	0	0	0	0	0	0	0	0	0	0	1	149,731	0	0	0	0	0	0
Group 1 Fixed																								
26-Dec-07	0.00%	0.00%	0.00%	0.00%	0.00%	0.00%	3.86%	4.21%	0.00%	0.00%	0.00%	0.00%	0.00%	0.00%	0.55%	0.44%	0.09%	0.09%	0.28%	0.30%	0.00%	0.00%	0.46%	0.30%
26-Nov-07	0.00%	0.05%	0.09%	0.03%	0.00%	0.00%	2.65%	3.19%	0.00%	0.00%	0.00%	0.00%	0.00%	0.00%	0.27%	0.20%	0.00%	0.00%	0.27%	0.29%	0.09%	0.03%	0.27%	0.19%
25-Oct-07	0.00%	0.00%	0.00%	0.00%	0.00%	0.00%	2.00%	2.38%	0.00%	0.00%	0.00%	0.00%	0.00%	0.00%	0.09%	0.04%	0.00%	0.00%	0.18%	0.12%	0.00%	0.00%	0.18%	0.13%
25-Sep-07	0.00%	0.00%	0.00%	0.00%	0.00%	0.00%	1.45%	1.85%	0.00%	0.00%	0.00%	0.00%	0.00%	0.00%	0.00%	0.00%	0.00%	0.00%	0.18%	0.12%	0.09%	0.07%	0.00%	0.00%
27-Aug-07	0.00%	0.00%	0.00%	0.00%	0.00%	0.00%	0.72%	0.84%	0.00%	0.00%	0.00%	0.00%	0.00%	0.00%	0.00%	0.00%	0.09%	0.03%	0.18%	0.15%	0.00%	0.00%	0.09%	0.11%
25-Jul-07	0.00%	0.00%	0.00%	0.00%	0.09%	0.10%	0.45%	0.64%	0.00%	0.00%	0.00%	0.00%	0.00%	0.00%	0.00%	0.00%	0.18%	0.22%	0.00%	0.00%	0.09%	0.11%	0.00%	0.00%
25-Jun-07	0.00%	0.00%	0.00%	0.00%	0.09%	0.11%	0.00%	0.00%	0.00%	0.00%	0.00%	0.00%	0.00%	0.00%	0.00%	0.00%	0.09%	0.08%	0.09%	0.05%	0.00%	0.00%	0.00%	0.00%
25-May-07	0.00%	0.00%	0.00%	0.00%	0.00%	0.00%	0.00%	0.00%	0.00%	0.00%	0.00%	0.00%	0.00%	0.00%	0.00%	0.00%	0.18%	0.13%	0.00%	0.00%	0.00%	0.00%	0.00%	0.00%
25-Apr-07	0.00%	0.00%	0.00%	0.00%	0.00%	0.00%	0.00%	0.00%	0.00%	0.00%	0.00%	0.00%	0.00%	0.00%	0.00%	0.00%	0.09%	0.08%	0.00%	0.00%	0.00%	0.00%	0.00%	0.00%

Loan status figures for periods prior to October 2007 do not reflect active REO loans for the respective period.



**First Franklin Mortgage Loan Trust
Mortgage Loan Asset-Backed Certificates
Series 2007-1**

**Distribution Date: 26-Dec-07
Asset-Backed Facts ~ 15 Month Historical Loan Status Summary Part II (as of Cut-Off)**

Distribution Date	----- In Foreclosure and Delinquent -----								----- In REO and Delinquent -----								----- In Bankruptcy and Delinquent -----							
	Current #	Current Balance	31-60 Days #	31-60 Days Balance	61-90 Days #	61-90 Days Balance	90 + Days #	90 + Days Balance	Current #	Current Balance	31-60 Days #	31-60 Days Balance	61-90 Days #	61-90 Days Balance	90 + Days #	90 + Days Balance	Current #	Current Balance	31-60 Days #	31-60 Days Balance	61-90 Days #	61-90 Days Balance	90 + Days #	90 + Days Balance
Group 1 ARMS																								
26-Dec-07	0	0	0	0	1	205,980	170	45,780,272	0	0	0	0	0	0	27	7,132,764	2	501,391	1	142,901	1	521,819	12	2,390,582
26-Nov-07	0	0	0	0	0	0	132	37,483,741	0	0	0	0	0	0	16	4,047,081	3	836,772	1	142,932	0	0	8	1,294,630
25-Oct-07	0	0	1	204,515	0	0	106	29,855,926	0	0	0	0	0	0	7	1,864,555	2	501,752	1	125,770	2	478,162	5	851,415
25-Sep-07	0	0	1	387,700	1	347,483	76	21,463,692	0	0	0	0	0	0	0	0	3	627,728	2	320,883	0	0	4	756,340
27-Aug-07	0	0	0	0	0	0	42	12,346,431	0	0	0	0	0	0	0	0	3	680,019	1	143,023	0	0	2	441,252
25-Jul-07	0	0	0	0	7	2,509,776	17	4,958,609	0	0	0	0	0	0	0	0	2	366,546	0	0	0	0	0	0
25-Jun-07	0	0	0	0	2	494,823	0	0	0	0	0	0	0	0	0	0	2	366,638	0	0	0	0	0	0
25-May-07	0	0	0	0	0	0	0	0	0	0	0	0	0	0	0	0	2	436,389	0	0	0	0	0	0
25-Apr-07	0	0	0	0	0	0	0	0	0	0	0	0	0	0	0	0	0	0	0	0	0	0	0	0

Group 1 ARMS																								
26-Dec-07	0.00%	0.00%	0.00%	0.00%	0.03%	0.03%	5.59%	7.12%	0.00%	0.00%	0.00%	0.00%	0.00%	0.00%	0.89%	1.11%	0.07%	0.08%	0.03%	0.02%	0.03%	0.08%	0.39%	0.37%
26-Nov-07	0.00%	0.00%	0.00%	0.00%	0.00%	0.00%	4.31%	5.79%	0.00%	0.00%	0.00%	0.00%	0.00%	0.00%	0.52%	0.63%	0.10%	0.13%	0.03%	0.02%	0.00%	0.00%	0.26%	0.20%
25-Oct-07	0.00%	0.00%	0.03%	0.03%	0.00%	0.00%	3.44%	4.59%	0.00%	0.00%	0.00%	0.00%	0.00%	0.00%	0.23%	0.29%	0.06%	0.08%	0.03%	0.02%	0.06%	0.07%	0.16%	0.13%
25-Sep-07	0.00%	0.00%	0.03%	0.06%	0.03%	0.05%	2.45%	3.28%	0.00%	0.00%	0.00%	0.00%	0.00%	0.00%	0.00%	0.00%	0.10%	0.10%	0.06%	0.05%	0.00%	0.00%	0.13%	0.12%
27-Aug-07	0.00%	0.00%	0.00%	0.00%	0.00%	0.00%	1.35%	1.88%	0.00%	0.00%	0.00%	0.00%	0.00%	0.00%	0.00%	0.00%	0.10%	0.10%	0.03%	0.02%	0.00%	0.00%	0.06%	0.07%
25-Jul-07	0.00%	0.00%	0.00%	0.00%	0.22%	0.38%	0.54%	0.75%	0.00%	0.00%	0.00%	0.00%	0.00%	0.00%	0.00%	0.00%	0.06%	0.06%	0.00%	0.00%	0.00%	0.00%	0.00%	0.00%
25-Jun-07	0.00%	0.00%	0.00%	0.00%	0.06%	0.07%	0.00%	0.00%	0.00%	0.00%	0.00%	0.00%	0.00%	0.00%	0.00%	0.00%	0.06%	0.05%	0.00%	0.00%	0.00%	0.00%	0.00%	0.00%
25-May-07	0.00%	0.00%	0.00%	0.00%	0.00%	0.00%	0.00%	0.00%	0.00%	0.00%	0.00%	0.00%	0.00%	0.00%	0.00%	0.00%	0.06%	0.06%	0.00%	0.00%	0.00%	0.00%	0.00%	0.00%
25-Apr-07	0.00%	0.00%	0.00%	0.00%	0.00%	0.00%	0.00%	0.00%	0.00%	0.00%	0.00%	0.00%	0.00%	0.00%	0.00%	0.00%	0.00%	0.00%	0.00%	0.00%	0.00%	0.00%	0.00%	0.00%

Loan status figures for periods prior to October 2007 do not reflect active REO loans for the respective period.



**First Franklin Mortgage Loan Trust
Mortgage Loan Asset-Backed Certificates
Series 2007-1**

**Distribution Date: 26-Dec-07
Asset-Backed Facts ~ 15 Month Historical Loan Status Summary Part II (as of Cut-Off)**

Distribution Date	----- In Foreclosure and Delinquent -----								----- In REO and Delinquent -----								----- In Bankruptcy and Delinquent -----							
	Current #	Current Balance	31-60 Days #	31-60 Days Balance	61-90 Days #	61-90 Days Balance	90 + Days #	90 + Days Balance	Current #	Current Balance	31-60 Days #	31-60 Days Balance	61-90 Days #	61-90 Days Balance	90 + Days #	90 + Days Balance	Current #	Current Balance	31-60 Days #	31-60 Days Balance	61-90 Days #	61-90 Days Balance	90 + Days #	90 + Days Balance
Group 2 - Total																								
26-Dec-07	0	0	1	50,138	0	0	388	133,154,046	0	0	0	0	0	0	72	23,844,028	6	832,951	3	477,161	1	227,874	14	4,162,400
26-Nov-07	2	191,140	0	0	2	430,518	320	115,701,347	0	0	0	0	0	0	41	12,100,005	4	443,409	3	536,728	1	227,887	11	2,497,414
25-Oct-07	1	68,967	0	0	0	0	266	96,450,295	0	0	0	0	0	0	14	3,956,405	4	439,652	1	427,928	0	0	12	2,689,813
25-Sep-07	0	0	0	0	1	147,934	173	63,944,284	0	0	0	0	0	0	0	0	3	688,707	0	0	4	694,629	6	1,280,403
27-Aug-07	0	0	0	0	0	0	93	35,609,187	0	0	0	0	0	0	0	0	4	852,891	1	194,104	2	740,275	2	353,802
25-Jul-07	1	119,756	0	0	15	5,248,942	27	9,622,108	0	0	0	0	0	0	0	0	3	469,151	2	740,398	0	0	1	124,200
25-Jun-07	1	67,832	0	0	3	1,650,242	2	1,365,841	0	0	0	0	0	0	0	0	3	787,599	0	0	1	124,200	0	0
25-May-07	0	0	0	0	0	0	0	0	0	0	0	0	0	0	0	0	1	111,126	1	124,200	0	0	0	0
25-Apr-07	0	0	0	0	0	0	0	0	0	0	0	0	0	0	0	0	1	124,200	0	0	0	0	0	0
Group 2 - Total																								
26-Dec-07	0.00%	0.00%	0.02%	0.00%	0.00%	0.00%	6.39%	10.47%	0.00%	0.00%	0.00%	0.00%	0.00%	0.00%	1.19%	1.88%	0.10%	0.07%	0.05%	0.04%	0.02%	0.02%	0.23%	0.33%
26-Nov-07	0.00%	0.01%	0.00%	0.00%	0.03%	0.03%	5.24%	9.04%	0.00%	0.00%	0.00%	0.00%	0.00%	0.00%	0.67%	0.95%	0.07%	0.03%	0.05%	0.04%	0.02%	0.02%	0.18%	0.20%
25-Oct-07	0.00%	0.01%	0.00%	0.00%	0.00%	0.00%	4.34%	7.51%	0.00%	0.00%	0.00%	0.00%	0.00%	0.00%	0.23%	0.31%	0.07%	0.03%	0.02%	0.03%	0.00%	0.00%	0.20%	0.21%
25-Sep-07	0.00%	0.00%	0.00%	0.00%	0.02%	0.01%	2.81%	4.95%	0.00%	0.00%	0.00%	0.00%	0.00%	0.00%	0.00%	0.00%	0.05%	0.05%	0.00%	0.00%	0.06%	0.05%	0.10%	0.10%
27-Aug-07	0.00%	0.00%	0.00%	0.00%	0.00%	0.00%	1.50%	2.74%	0.00%	0.00%	0.00%	0.00%	0.00%	0.00%	0.00%	0.00%	0.06%	0.07%	0.02%	0.01%	0.03%	0.06%	0.03%	0.03%
25-Jul-07	0.00%	0.01%	0.00%	0.00%	0.24%	0.40%	0.43%	0.73%	0.00%	0.00%	0.00%	0.00%	0.00%	0.00%	0.00%	0.00%	0.05%	0.04%	0.03%	0.06%	0.00%	0.00%	0.02%	0.01%
25-Jun-07	0.00%	0.01%	0.00%	0.00%	0.05%	0.12%	0.03%	0.10%	0.00%	0.00%	0.00%	0.00%	0.00%	0.00%	0.00%	0.00%	0.05%	0.06%	0.00%	0.00%	0.02%	0.01%	0.00%	0.00%
25-May-07	0.00%	0.00%	0.00%	0.00%	0.00%	0.00%	0.00%	0.00%	0.00%	0.00%	0.00%	0.00%	0.00%	0.00%	0.00%	0.00%	0.02%	0.01%	0.02%	0.01%	0.00%	0.00%	0.00%	0.00%
25-Apr-07	0.00%	0.00%	0.00%	0.00%	0.00%	0.00%	0.00%	0.00%	0.00%	0.00%	0.00%	0.00%	0.00%	0.00%	0.00%	0.00%	0.02%	0.01%	0.00%	0.00%	0.00%	0.00%	0.00%	0.00%

Loan status figures for periods prior to October 2007 do not reflect active REO loans for the respective period.



**First Franklin Mortgage Loan Trust
Mortgage Loan Asset-Backed Certificates
Series 2007-1**

**Distribution Date: 26-Dec-07
Asset-Backed Facts ~ 15 Month Historical Loan Status Summary Part II (as of Cut-Off)**

Distribution Date	----- In Foreclosure and Delinquent -----								----- In REO and Delinquent -----								----- In Bankruptcy and Delinquent -----							
	Current #	Current Balance	31-60 Days #	31-60 Days Balance	61-90 Days #	61-90 Days Balance	90 + Days #	90 + Days Balance	Current #	Current Balance	31-60 Days #	31-60 Days Balance	61-90 Days #	61-90 Days Balance	90 + Days #	90 + Days Balance	Current #	Current Balance	31-60 Days #	31-60 Days Balance	61-90 Days #	61-90 Days Balance	90 + Days #	90 + Days Balance
Group 2 Fixed																								
26-Dec-07	0	0	1	50,138	0	0	71	11,344,740	0	0	0	0	0	0	13	2,965,264	2	182,039	0	0	1	227,874	4	873,650
26-Nov-07	0	0	0	0	0	0	53	8,650,724	0	0	0	0	0	0	10	2,510,493	2	182,123	0	0	1	227,887	2	160,774
25-Oct-07	1	68,967	0	0	0	0	39	6,692,836	0	0	0	0	0	0	5	944,859	2	182,261	0	0	0	0	3	421,682
25-Sep-07	0	0	0	0	0	0	31	5,005,611	0	0	0	0	0	0	0	0	1	90,741	0	0	0	0	4	466,614
27-Aug-07	0	0	0	0	0	0	17	2,714,466	0	0	0	0	0	0	0	0	1	90,761	0	0	1	227,926	1	124,200
25-Jul-07	0	0	0	0	1	120,956	5	549,588	0	0	0	0	0	0	0	0	1	111,109	1	227,938	0	0	1	124,200
25-Jun-07	0	0	0	0	0	0	0	0	0	0	0	0	0	0	0	0	1	111,118	0	0	1	124,200	0	0
25-May-07	0	0	0	0	0	0	0	0	0	0	0	0	0	0	0	0	1	111,126	1	124,200	0	0	0	0
25-Apr-07	0	0	0	0	0	0	0	0	0	0	0	0	0	0	0	0	1	124,200	0	0	0	0	0	0
Group 2 Fixed																								
26-Dec-07	0.00%	0.00%	0.05%	0.02%	0.00%	0.00%	3.59%	4.54%	0.00%	0.00%	0.00%	0.00%	0.00%	0.00%	0.66%	1.19%	0.10%	0.07%	0.00%	0.00%	0.05%	0.09%	0.20%	0.35%
26-Nov-07	0.00%	0.00%	0.00%	0.00%	0.00%	0.00%	2.66%	3.44%	0.00%	0.00%	0.00%	0.00%	0.00%	0.00%	0.50%	1.00%	0.10%	0.07%	0.00%	0.00%	0.05%	0.09%	0.10%	0.06%
25-Oct-07	0.00%	0.03%	0.00%	0.00%	0.00%	0.00%	1.95%	2.65%	0.00%	0.00%	0.00%	0.00%	0.00%	0.00%	0.25%	0.37%	0.10%	0.07%	0.00%	0.00%	0.00%	0.00%	0.15%	0.17%
25-Sep-07	0.00%	0.00%	0.00%	0.00%	0.00%	0.00%	1.54%	1.97%	0.00%	0.00%	0.00%	0.00%	0.00%	0.00%	0.00%	0.00%	0.05%	0.04%	0.00%	0.00%	0.00%	0.00%	0.20%	0.18%
27-Aug-07	0.00%	0.00%	0.00%	0.00%	0.00%	0.00%	0.84%	1.07%	0.00%	0.00%	0.00%	0.00%	0.00%	0.00%	0.00%	0.00%	0.05%	0.04%	0.00%	0.00%	0.05%	0.09%	0.05%	0.05%
25-Jul-07	0.00%	0.00%	0.00%	0.00%	0.05%	0.05%	0.25%	0.21%	0.00%	0.00%	0.00%	0.00%	0.00%	0.00%	0.00%	0.00%	0.05%	0.04%	0.05%	0.09%	0.00%	0.00%	0.05%	0.05%
25-Jun-07	0.00%	0.00%	0.00%	0.00%	0.00%	0.00%	0.00%	0.00%	0.00%	0.00%	0.00%	0.00%	0.00%	0.00%	0.00%	0.00%	0.05%	0.04%	0.00%	0.00%	0.05%	0.05%	0.00%	0.00%
25-May-07	0.00%	0.00%	0.00%	0.00%	0.00%	0.00%	0.00%	0.00%	0.00%	0.00%	0.00%	0.00%	0.00%	0.00%	0.00%	0.00%	0.05%	0.04%	0.05%	0.05%	0.00%	0.00%	0.00%	0.00%
25-Apr-07	0.00%	0.00%	0.00%	0.00%	0.00%	0.00%	0.00%	0.00%	0.00%	0.00%	0.00%	0.00%	0.00%	0.00%	0.00%	0.00%	0.05%	0.05%	0.00%	0.00%	0.00%	0.00%	0.00%	0.00%

Loan status figures for periods prior to October 2007 do not reflect active REO loans for the respective period.



**First Franklin Mortgage Loan Trust
Mortgage Loan Asset-Backed Certificates
Series 2007-1**

**Distribution Date: 26-Dec-07
Asset-Backed Facts ~ 15 Month Historical Loan Status Summary Part II (as of Cut-Off)**

Distribution Date	----- In Foreclosure and Delinquent -----								----- In REO and Delinquent -----								----- In Bankruptcy and Delinquent -----							
	Current #	Current Balance	31-60 Days #	31-60 Days Balance	61-90 Days #	61-90 Days Balance	90 + Days #	90 + Days Balance	Current #	Current Balance	31-60 Days #	31-60 Days Balance	61-90 Days #	61-90 Days Balance	90 + Days #	90 + Days Balance	Current #	Current Balance	31-60 Days #	31-60 Days Balance	61-90 Days #	61-90 Days Balance	90 + Days #	90 + Days Balance
Group 2 ARMS																								
26-Dec-07	0	0	0	0	0	0	317	121,809,306	0	0	0	0	0	0	59	20,878,764	4	650,912	3	477,161	0	0	10	3,288,750
26-Nov-07	2	191,140	0	0	2	430,518	267	107,050,623	0	0	0	0	0	0	31	9,589,513	2	261,286	3	536,728	0	0	9	2,336,640
25-Oct-07	0	0	0	0	0	0	227	89,757,459	0	0	0	0	0	0	9	3,011,546	2	257,391	1	427,928	0	0	9	2,268,131
25-Sep-07	0	0	0	0	1	147,934	142	58,938,673	0	0	0	0	0	0	0	0	2	597,966	0	0	4	694,629	2	813,789
27-Aug-07	0	0	0	0	0	0	76	32,894,720	0	0	0	0	0	0	0	0	3	762,129	1	194,104	1	512,350	1	229,602
25-Jul-07	1	119,756	0	0	14	5,127,986	22	9,072,521	0	0	0	0	0	0	0	0	2	358,042	1	512,460	0	0	0	0
25-Jun-07	1	67,832	0	0	3	1,650,242	2	1,365,841	0	0	0	0	0	0	0	0	2	676,481	0	0	0	0	0	0
25-May-07	0	0	0	0	0	0	0	0	0	0	0	0	0	0	0	0	0	0	0	0	0	0	0	0
25-Apr-07	0	0	0	0	0	0	0	0	0	0	0	0	0	0	0	0	0	0	0	0	0	0	0	0

Group 2 ARMS																								
26-Dec-07	0.00%	0.00%	0.00%	0.00%	0.00%	0.00%	7.75%	11.93%	0.00%	0.00%	0.00%	0.00%	0.00%	0.00%	1.44%	2.04%	0.10%	0.06%	0.07%	0.05%	0.00%	0.00%	0.24%	0.32%
26-Nov-07	0.00%	0.02%	0.00%	0.00%	0.05%	0.04%	6.49%	10.41%	0.00%	0.00%	0.00%	0.00%	0.00%	0.00%	0.75%	0.93%	0.05%	0.03%	0.07%	0.05%	0.00%	0.00%	0.22%	0.23%
25-Oct-07	0.00%	0.00%	0.00%	0.00%	0.00%	0.00%	5.49%	8.70%	0.00%	0.00%	0.00%	0.00%	0.00%	0.00%	0.22%	0.29%	0.05%	0.02%	0.02%	0.04%	0.00%	0.00%	0.22%	0.22%
25-Sep-07	0.00%	0.00%	0.00%	0.00%	0.02%	0.01%	3.42%	5.68%	0.00%	0.00%	0.00%	0.00%	0.00%	0.00%	0.00%	0.00%	0.05%	0.06%	0.00%	0.00%	0.10%	0.07%	0.05%	0.08%
27-Aug-07	0.00%	0.00%	0.00%	0.00%	0.00%	0.00%	1.82%	3.15%	0.00%	0.00%	0.00%	0.00%	0.00%	0.00%	0.00%	0.00%	0.07%	0.07%	0.02%	0.02%	0.02%	0.05%	0.02%	0.02%
25-Jul-07	0.00%	0.01%	0.00%	0.00%	0.33%	0.48%	0.52%	0.86%	0.00%	0.00%	0.00%	0.00%	0.00%	0.00%	0.00%	0.00%	0.05%	0.03%	0.02%	0.05%	0.00%	0.00%	0.00%	0.00%
25-Jun-07	0.00%	0.01%	0.00%	0.00%	0.07%	0.15%	0.05%	0.13%	0.00%	0.00%	0.00%	0.00%	0.00%	0.00%	0.00%	0.00%	0.05%	0.06%	0.00%	0.00%	0.00%	0.00%	0.00%	0.00%
25-May-07	0.00%	0.00%	0.00%	0.00%	0.00%	0.00%	0.00%	0.00%	0.00%	0.00%	0.00%	0.00%	0.00%	0.00%	0.00%	0.00%	0.00%	0.00%	0.00%	0.00%	0.00%	0.00%	0.00%	0.00%
25-Apr-07	0.00%	0.00%	0.00%	0.00%	0.00%	0.00%	0.00%	0.00%	0.00%	0.00%	0.00%	0.00%	0.00%	0.00%	0.00%	0.00%	0.00%	0.00%	0.00%	0.00%	0.00%	0.00%	0.00%	0.00%

Loan status figures for periods prior to October 2007 do not reflect active REO loans for the respective period.



**First Franklin Mortgage Loan Trust
Mortgage Loan Asset-Backed Certificates
Series 2007-1**

***Distribution Date: 26-Dec-07
Asset-Backed Facts ~ 15 Month Historical Payoff/Loss Summary***

Distribution Date	Ending Pool		Payoffs		Insurance	Substitution	Liquidation	Realized Losses		Remaining Term	Curr Weighted Avg.	
	#	Balance	#	Balance	Proceeds	Proceeds	Proceeds	#	Amount	Life	Coupon	Remit
Total (All Loans)												
26-Dec-07	10,200	2,087,679,658	55	10,652,503	0.00	0.00	1,103,182.53	9	443,457	349	7.95%	7.45%
26-Nov-07	10,264	2,100,882,868	46	7,737,359	0.00	0.00	864,133.44	6	399,699	350	7.95%	7.45%
25-Oct-07	10,316	2,110,677,134	48	10,436,992	0.00	0.00	365,491.79	2	358,793	351	7.95%	7.45%
25-Sep-07	10,366	2,122,596,897	51	10,470,898	0.00	0.00	0.00	0	0	352	7.95%	7.45%
27-Aug-07	10,417	2,133,890,147	76	21,639,341	0.00	0.00	0.00	0	0	353	7.95%	7.45%
25-Jul-07	10,493	2,156,337,449	108	30,207,766	0.00	0.00	0.00	0	0	354	7.96%	7.46%
25-Jun-07	10,601	2,187,303,372	64	19,269,546	0.00	0.00	0.00	0	0	355	7.96%	7.46%
25-May-07	10,665	2,207,409,755	59	19,098,416	0.00	0.00	0.00	0	0	356	7.96%	7.46%
25-Apr-07	10,724	2,227,343,832	31	6,352,191	0.00	0.00	0.00	0	0	357	7.96%	7.46%

Group 1 Fixed												
26-Dec-07	1,088	173,639,732	6	653,738	0.00	0.00	0.00	0	0	343	8.32%	7.82%
26-Nov-07	1,094	174,405,710	5	510,775	0.00	0.00	99,025.05	1	90,515	344	8.32%	7.82%
25-Oct-07	1,100	175,214,474	5	804,814	0.00	0.00	0.00	0	0	345	8.33%	7.83%
25-Sep-07	1,105	176,130,599	8	1,227,169	0.00	0.00	0.00	0	0	346	8.33%	7.83%
27-Aug-07	1,113	177,466,565	4	739,232	0.00	0.00	0.00	0	0	347	8.33%	7.83%
25-Jul-07	1,117	178,315,711	8	1,347,603	0.00	0.00	0.00	0	0	348	8.35%	7.85%
25-Jun-07	1,125	179,771,516	7	1,215,892	0.00	0.00	0.00	0	0	349	8.35%	7.85%
25-May-07	1,132	181,096,075	0	0	0.00	0.00	0.00	0	0	350	8.35%	7.85%
25-Apr-07	1,132	181,206,143	2	208,757	0.00	0.00	0.00	0	0	351	8.36%	7.86%



**First Franklin Mortgage Loan Trust
Mortgage Loan Asset-Backed Certificates
Series 2007-1**

***Distribution Date: 26-Dec-07
Asset-Backed Facts ~ 15 Month Historical Payoff/Loss Summary***

Distribution Date	Ending Pool		Payoffs		Insurance	Substitution	Liquidation	Realized Losses		Remaining Term	Curr Weighted Avg.	
	#	Balance	#	Balance	Proceeds	Proceeds	Proceeds	#	Amount	Life	Coupon	Remit
Group 1 ARMS												
26-Dec-07	3,042	642,686,021	18	3,228,895	0.00	0.00	592,245.57	3	135,299	350	7.91%	7.41%
26-Nov-07	3,063	646,870,178	16	3,399,777	0.00	0.00	414,871.05	2	130,153	351	7.91%	7.41%
25-Oct-07	3,081	651,026,104	15	3,031,456	0.00	0.00	0.00	0	0	352	7.91%	7.41%
25-Sep-07	3,096	654,267,842	16	3,082,549	0.00	0.00	0.00	0	0	353	7.91%	7.41%
27-Aug-07	3,112	657,563,005	17	4,109,879	0.00	0.00	0.00	0	0	354	7.91%	7.41%
25-Jul-07	3,129	661,898,912	45	11,499,494	0.00	0.00	0.00	0	0	355	7.92%	7.42%
25-Jun-07	3,174	673,611,281	17	4,797,323	0.00	0.00	0.00	0	0	356	7.92%	7.42%
25-May-07	3,191	678,671,426	22	5,766,157	0.00	0.00	0.00	0	0	357	7.92%	7.42%
25-Apr-07	3,213	684,655,500	10	2,998,005	0.00	0.00	0.00	0	0	358	7.92%	7.42%
Group 2 Fixed												
26-Dec-07	1,979	250,013,242	8	725,318	0.00	0.00	305,854.50	4	209,807	344	8.72%	8.22%
26-Nov-07	1,991	251,414,702	11	1,331,846	0.00	0.00	-5,856.69	1	65,315	345	8.72%	8.22%
25-Oct-07	2,003	252,997,855	7	565,267	0.00	0.00	-4,792.52	1	49,613	346	8.72%	8.22%
25-Sep-07	2,011	253,762,052	8	914,966	0.00	0.00	0.00	0	0	347	8.72%	8.22%
27-Aug-07	2,019	254,836,086	13	1,384,331	0.00	0.00	0.00	0	0	348	8.73%	8.23%
25-Jul-07	2,032	256,381,179	8	1,886,662	0.00	0.00	0.00	0	0	349	8.74%	8.24%
25-Jun-07	2,040	258,424,180	6	412,784	0.00	0.00	0.00	0	0	350	8.74%	8.24%
25-May-07	2,046	258,998,308	5	1,335,620	0.00	0.00	0.00	0	0	351	8.74%	8.24%
25-Apr-07	2,051	260,490,869	4	290,339	0.00	0.00	0.00	0	0	352	8.74%	8.24%



**First Franklin Mortgage Loan Trust
Mortgage Loan Asset-Backed Certificates
Series 2007-1**

***Distribution Date: 26-Dec-07
Asset-Backed Facts ~ 15 Month Historical Payoff/Loss Summary***

Distribution Date	Ending Pool		Payoffs		Insurance	Substitution	Liquidation	Realized Losses		Remaining Term	Curr Weighted Avg.	
	#	Balance	#	Balance	Proceeds	Proceeds	Proceeds	#	Amount	Life	Coupon	Remit
Group 2 ARMS												
26-Dec-07	4,091	1,021,340,664	23	6,044,552	0.00	0.00	205,082.46	2	98,351	350	7.72%	7.22%
26-Nov-07	4,116	1,028,192,277	14	2,494,960	0.00	0.00	356,094.03	2	113,716	351	7.72%	7.22%
25-Oct-07	4,132	1,031,438,701	21	6,035,455	0.00	0.00	370,284.31	1	309,180	352	7.72%	7.22%
25-Sep-07	4,154	1,038,436,404	19	5,246,213	0.00	0.00	0.00	0	0	353	7.72%	7.22%
27-Aug-07	4,173	1,044,024,491	42	15,405,900	0.00	0.00	0.00	0	0	354	7.72%	7.22%
25-Jul-07	4,215	1,059,741,647	47	15,474,006	0.00	0.00	0.00	0	0	355	7.73%	7.23%
25-Jun-07	4,262	1,075,496,394	34	12,843,546	0.00	0.00	0.00	0	0	356	7.73%	7.23%
25-May-07	4,296	1,088,643,945	32	11,996,638	0.00	0.00	0.00	0	0	357	7.74%	7.24%
25-Apr-07	4,328	1,100,991,319	15	2,855,091	0.00	0.00	0.00	0	0	358	7.74%	7.24%



First Franklin Mortgage Loan Trust
Mortgage Loan Asset-Backed Certificates
Series 2007-1

Distribution Date: 26-Dec-07
Prepayment Premium Loan Detail for Current Period

Disclosure Control #	Original Principal Balance	Beginning Principal Balance	Payoff Amount	Current Gross Rate	Prepayment Premium
4001267885	144,800.00	144,612.49	144,612.49	7.70%	4,454.73
4001213645	116,025.00	115,899.64	115,899.64	8.20%	3,801.98
4001249019	150,000.00	149,151.39	149,151.39	8.65%	2,983.03
4001219893	92,000.00	91,653.97	91,653.97	6.75%	2,475.72
4001244909	39,000.00	38,823.46	38,823.46	9.10%	1,413.98
4001222449	270,000.00	269,710.52	269,710.52	7.90%	8,522.85
4001282553	180,000.00	179,797.24	179,797.24	8.30%	5,969.98
4001256987	60,000.00	59,611.59	59,611.59	9.10%	1,159.81
4001158671	47,700.00	47,397.01	47,397.01	11.99%	2,273.16
4001184787	55,000.00	54,929.62	54,929.62	7.75%	1,703.31
4001224754	69,600.00	68,979.98	68,979.98	7.35%	844.80
4001232704	46,850.00	46,509.66	46,509.66	7.45%	1,385.99
4001216274	90,000.00	89,899.03	89,899.03	8.10%	2,697.66
4001251036	216,000.00	214,894.43	214,894.43	8.95%	3,205.80
4001241105	45,000.00	43,979.94	43,979.94	8.50%	1,495.32
4001228496	122,200.00	121,978.39	121,978.39	9.30%	2,439.57
4001210839	160,000.00	159,770.82	159,770.82	7.45%	4,762.72
4001190636	199,920.00	198,642.43	198,642.43	7.85%	11,511.28
Current Total	2,104,095.00	2,096,241.61	2,096,241.61		63,101.69
Cumulative Total	20,925,748.00	20,892,640.95	20,892,640.95		564,694.73

**First Franklin Mortgage Loan Trust
Mortgage Loan Asset-Backed Certificates
Series 2007-1**

**Distribution Date: 26-Dec-07
Prepayment Summary
Total (All Loans)**

SMM (Single Monthly Mortality)

Total	17.00%
Current Period	0.60%
3-Month Average	0.52%
6-Month Average	0.74%
12-Month Average	0.72%
Average Since Cut-Off	0.72%

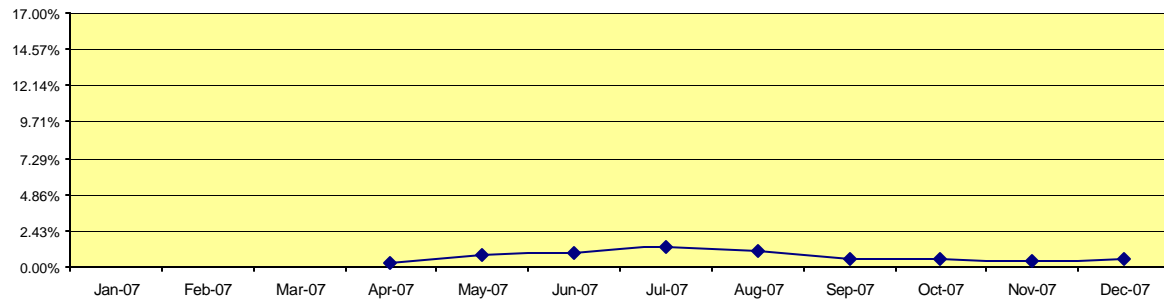
CPR (Conditional Prepayment Rate)

Total	100.00%
Current Period	6.91%
3-Month Average	6.04%
6-Month Average	8.46%
12-Month Average	8.24%
Average Since Cut-Off	8.24%

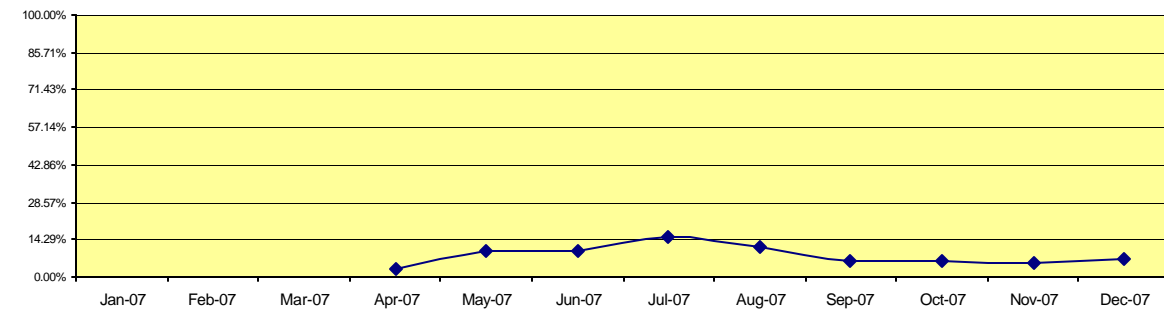
PSA (Public Securities Association)

Total	1600%
Current Period	115%
3-Month Average	101%
6-Month Average	141%
12-Month Average	137%
Average Since Cut-Off	137%

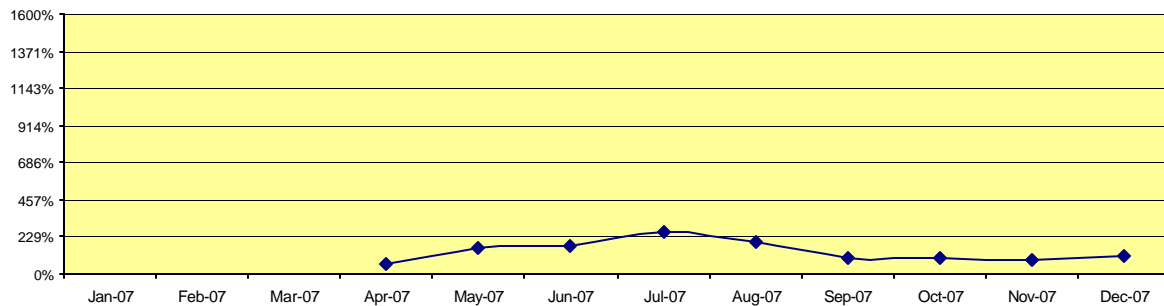

SMM	Single Monthly Mortality	(Partial and Full Prepayments + Repurchases + Curtailments + Liquidations + Other Prin Proceeds) / (Beginning Collateral Bal - Scheduled Prin)
CPR	Conditional Prepayment Rate	1 - (1 - SMM)^12
PSA	Public Securities Association	100 * CPR / (0.2 * MIN(30,WAS))
WAS	Weighted Average Seasoning	(Original Term - Remaining Term) * (Current Scheduled Balance / Deal Scheduled Principal Balance)



**First Franklin Mortgage Loan Trust
Mortgage Loan Asset-Backed Certificates
Series 2007-1**

***Distribution Date: 26-Dec-07
Historical Collateral Level REO Report
Total (All Loans)***

Disclosure Control #	REO Date	City	State	Property Type	Actual Balance	Scheduled Balance	Recent Appraisal Value	Appraisal Date	Appraisal Reduction Amount	Date Liquidated	Liquidation Proceeds	Liquidation Expenses	Realized Loss
4001239199	30-Nov-07	Alexandria	VA	SF Unattached Dwelling	435,949.07	435,474.78	0.00				0.00	0.00	0.00
4001203196	30-Nov-07	Mattawan	MI	SF Unattached Dwelling	209,860.45	209,613.06	0.00				0.00	0.00	0.00
4001075647	30-Nov-07	Rockwood	MI	SF Unattached Dwelling	93,584.97	93,443.98	0.00				0.00	0.00	0.00
4001243331	29-Nov-07	Phoenix	AZ	SF Unattached Dwelling	187,187.08	187,066.06	0.00				0.00	0.00	0.00
4001218604	28-Nov-07	Bellevue	WA	SF Unattached Dwelling	671,862.25	670,587.38	0.00				0.00	0.00	0.00
4001178598	28-Nov-07	Bothell	WA	SF Unattached Dwelling	347,940.69	347,390.62	0.00				0.00	0.00	0.00
4001268072	28-Nov-07	Phoenix	AZ	SF Unattached Dwelling	390,000.00	390,000.00	0.00				0.00	0.00	0.00
4001229518	27-Nov-07	Auburn	WA	SF Unattached Dwelling	310,367.06	310,060.01	0.00				0.00	0.00	0.00
4001183703	27-Nov-07	Norco	CA	SF Unattached Dwelling	584,890.62	583,877.19	0.00				0.00	0.00	0.00
4001281191	23-Nov-07	Arvada	CO	SF Unattached Dwelling	212,000.00	211,876.73	0.00				0.00	0.00	0.00
4001260308	23-Nov-07	Phoenix	AZ	Condo - Low Facility	101,600.00	101,472.34	0.00				0.00	0.00	0.00
4001211001	23-Nov-07	Southfield	MI	Condo - Low Facility	163,921.02	163,181.15	0.00				0.00	0.00	0.00
4001253823	20-Nov-07	Weston	FL	Condo - Low Facility	211,868.90	210,646.94	0.00				0.00	0.00	0.00
4001256184	20-Nov-07	Centreville	VA	PUD	415,146.65	414,706.93	0.00				0.00	0.00	0.00
4001248985	19-Nov-07	Elk Grove	CA	SF Unattached Dwelling	339,961.04	339,598.11	0.00				0.00	0.00	0.00
4001206588	19-Nov-07	Oakdale	MN	SF Unattached Dwelling	192,987.44	192,869.77	0.00				0.00	0.00	0.00
4001233791	19-Nov-07	El Dorado Hills	CA	SF Unattached Dwelling	655,910.76	655,081.04	0.00				0.00	0.00	0.00
4001201968	16-Nov-07	North Hills	CA	SF Unattached Dwelling	508,000.00	508,000.00	0.00				0.00	0.00	0.00
4001223053	16-Nov-07	Olivehurst	CA	SF Unattached Dwelling	396,000.00	396,000.00	0.00				0.00	0.00	0.00
4001207520	16-Nov-07	West Sacramento	CA	SF Unattached Dwelling	456,000.00	456,000.00	0.00				0.00	0.00	0.00
4001212886	16-Nov-07	Discovery Bay	CA	SF Unattached Dwelling	853,982.33	853,349.44	0.00				0.00	0.00	0.00
4001215773	16-Nov-07	Stevinson	CA	SF Unattached Dwelling	567,936.16	567,341.33	0.00				0.00	0.00	0.00
4001130046	16-Nov-07	Bakersfield	CA	PUD	542,100.00	542,100.00	0.00				0.00	0.00	0.00
4001203309	16-Nov-07	Brighton	CO	PUD	164,150.00	163,265.88	0.00				0.00	0.00	0.00
4001237148	16-Nov-07	Denver	CO	SF Unattached Dwelling	223,972.30	223,714.45	0.00				0.00	0.00	0.00
4001208654	16-Nov-07	Thornton	CO	Condo - Low Facility	145,153.06	144,959.45	0.00				0.00	0.00	0.00
4001225007	15-Nov-07	San Jose	CA	SF Unattached Dwelling	551,988.15	551,988.15	0.00				0.00	0.00	0.00
4001237594	14-Nov-07	Ontario	CA	SF Unattached Dwelling	384,000.00	384,000.00	0.00				0.00	0.00	0.00
4001255774	9-Nov-07	Saint Paul	MN	Multifamily	138,308.07	137,452.48	0.00				0.00	0.00	0.00



**First Franklin Mortgage Loan Trust
Mortgage Loan Asset-Backed Certificates
Series 2007-1**

***Distribution Date: 26-Dec-07
Historical Collateral Level REO Report
Total (All Loans)***

Disclosure Control #	REO Date	City	State	Property Type	Actual Balance	Scheduled Balance	Recent Appraisal Value	Appraisal Date	Appraisal Reduction Amount	Date Liquidated	Liquidation Proceeds	Liquidation Expenses	Realized Loss
4001258833	9-Nov-07	Milpitas	CA	SF Unattached Dwelling	660,000.00	659,054.70	0.00				0.00	0.00	0.00
4001244474	8-Nov-07	Lithonia	GA	SF Unattached Dwelling	107,928.27	107,260.65	0.00				0.00	0.00	0.00
4001257694	8-Nov-07	Murrieta	CA	PUD	504,000.00	504,000.00	0.00				0.00	0.00	0.00
4001231780	8-Nov-07	San Benito	TX	SF Unattached Dwelling	152,900.00	152,457.61	0.00				0.00	0.00	0.00
4001217871	8-Nov-07	Atlanta	GA	SF Unattached Dwelling	213,459.56	212,152.17	0.00				0.00	0.00	0.00
4001194249	8-Nov-07	Social Circle	GA	SF Unattached Dwelling	64,988.40	64,879.73	0.00				0.00	0.00	0.00
4001173055	8-Nov-07	Stone Mountain	GA	PUD	129,840.90	129,595.70	0.00				0.00	0.00	0.00
4001155183	8-Nov-07	Grayson	GA	SF Unattached Dwelling	664,000.00	660,531.21	0.00				0.00	0.00	0.00
4001213098	8-Nov-07	Marietta	GA	SF Unattached Dwelling	183,147.52	182,659.20	0.00				0.00	0.00	0.00
4001241937	7-Nov-07	Minneapolis	MN	SF Unattached Dwelling	187,978.86	187,781.93	0.00				0.00	0.00	0.00
4001189921	7-Nov-07	Concord	CA	SF Unattached Dwelling	480,000.00	480,000.00	0.00				0.00	0.00	0.00
4001191554	7-Nov-07	Bowie	MD	Condo - High Facility	187,930.80	187,609.19	0.00				0.00	0.00	0.00
4001216868	7-Nov-07	Cleveland	TN	SF Unattached Dwelling	85,367.54	85,002.65	0.00				0.00	0.00	0.00
4001213874	7-Nov-07	Clarksville	TN	SF Unattached Dwelling	54,368.38	54,073.29	0.00				0.00	0.00	0.00
4001185449	7-Nov-07	Gilroy	CA	SF Unattached Dwelling	703,456.25	698,411.16	0.00				0.00	0.00	0.00
4001246257	7-Nov-07	Middle River	MD	PUD	236,800.00	236,580.36	0.00				0.00	0.00	0.00
4001258601	5-Nov-07	West Bloomfield	MI	Condo - Low Facility	454,000.00	452,282.22	0.00				0.00	0.00	0.00
4001237549	5-Nov-07	Colorado Springs	CO	SF Unattached Dwelling	140,000.00	140,000.00	0.00				0.00	0.00	0.00
4001242092	5-Nov-07	Taylor	MI	SF Unattached Dwelling	164,984.83	164,841.39	0.00				0.00	0.00	0.00
4001176312	31-Oct-07	Prairie Grove	AR	SF Unattached Dwelling	322,846.08	321,403.87	0.00				0.00	0.00	0.00
4001214713	29-Oct-07	Chula Vista	CA	SF Unattached Dwelling	360,000.00	359,641.76	0.00				0.00	0.00	0.00
4001244696	26-Oct-07	Orange	CA	PUD	904,000.00	902,474.44	0.00				0.00	0.00	0.00
4001243589	26-Oct-07	Burnsville	MN	SF Unattached Dwelling	333,450.00	332,817.95	0.00				0.00	0.00	0.00
4001229503	25-Oct-07	Boron	CA	SF Unattached Dwelling	146,200.00	146,059.97	0.00				0.00	0.00	0.00
4001207431	25-Oct-07	Winchester	CA	SF Unattached Dwelling	352,000.00	352,000.00	0.00				0.00	0.00	0.00
4001273059	24-Oct-07	Las Vegas	NV	PUD	228,800.00	228,495.87	0.00				0.00	0.00	0.00
4001185258	24-Oct-07	West Bloomfield	MI	SF Unattached Dwelling	519,697.71	516,876.55	0.00				0.00	0.00	0.00
4001212038	24-Oct-07	Bloomfield Hills	MI	SF Unattached Dwelling	920,000.00	920,000.00	0.00				0.00	0.00	0.00
4001204558	24-Oct-07	Henderson	NV	PUD	248,000.00	247,671.63	0.00				0.00	0.00	0.00



**First Franklin Mortgage Loan Trust
Mortgage Loan Asset-Backed Certificates
Series 2007-1**

***Distribution Date: 26-Dec-07
Historical Collateral Level REO Report
Total (All Loans)***

Disclosure Control #	REO Date	City	State	Property Type	Actual Balance	Scheduled Balance	Recent Appraisal Value	Appraisal Date	Appraisal Reduction Amount	Date Liquidated	Liquidation Proceeds	Liquidation Expenses	Realized Loss
4001222319	24-Oct-07	Farmington Hills	MI	SF Unattached Dwelling	163,879.50	162,760.33	0.00				0.00	0.00	0.00
4001201093	22-Oct-07	Adrian	MI	SF Unattached Dwelling	96,492.67	96,461.99	0.00				0.00	0.00	0.00
4001188226	22-Oct-07	Medford	MN	SF Unattached Dwelling	132,789.13	132,690.66	0.00				0.00	0.00	0.00
4001228703	22-Oct-07	Salem	AL	SF Unattached Dwelling	122,498.89	122,021.20	0.00				0.00	0.00	0.00
4001194334	22-Oct-07	Bay City	MI	SF Unattached Dwelling	66,569.58	66,284.36	0.00				0.00	0.00	0.00
4001253493	19-Oct-07	Woodbridge	VA	PUD	349,976.31	349,754.39	0.00				0.00	0.00	0.00
4001208931	18-Oct-07	Dearborn	MI	SF Unattached Dwelling	161,474.85	161,238.83	0.00				0.00	0.00	0.00
4001212447	18-Oct-07	Saint Louis	MO	SF Unattached Dwelling	61,500.51	61,319.40	0.00				0.00	0.00	0.00
4001264965	18-Oct-07	Irvine	CA	Condo - Low Facility	519,934.41	519,324.11	0.00				0.00	0.00	0.00
4001211521	16-Oct-07	Renton	WA	SF Unattached Dwelling	274,400.00	273,148.84	0.00				0.00	0.00	0.00
4001282222	16-Oct-07	Annandale	VA	SF Unattached Dwelling	384,000.00	383,657.27	0.00				0.00	0.00	0.00
4001234297	16-Oct-07	Woodbridge	VA	SF Unattached Dwelling	662,000.00	662,000.00	0.00				0.00	0.00	0.00
4001245033	15-Oct-07	Monroe	MI	SF Unattached Dwelling	90,950.00	90,819.68	0.00				0.00	0.00	0.00
4001254107	12-Oct-07	Broomfield	CO	PUD	444,888.32	444,314.94	0.00				0.00	0.00	0.00
4001278255	12-Oct-07	Westminster	CO	SF Unattached Dwelling	121,200.00	120,640.37	0.00				0.00	0.00	0.00
4001184087	8-Oct-07	Memphis	TN	SF Unattached Dwelling	159,900.00	159,900.00	0.00				0.00	0.00	0.00
4001190636	8-Oct-07	Gray	TN	SF Unattached Dwelling	0.00	0.00	0.00		0.00	6-Dec-07	0.00	0.00	0.00
4001244166	4-Oct-07	Atlanta	GA	SF Unattached Dwelling	161,500.00	161,211.42	0.00				0.00	0.00	0.00
4001259355	4-Oct-07	Atlanta	GA	SF Unattached Dwelling	196,774.23	196,561.87	0.00				0.00	0.00	0.00
4001255702	4-Oct-07	Spring	TX	Condo - Low Facility	108,000.00	107,381.88	0.00				0.00	0.00	0.00
4001188929	4-Oct-07	Atlanta	GA	SF Unattached Dwelling	115,929.00	115,267.10	0.00				0.00	0.00	0.00
4001271453	3-Oct-07	Birmingham	AL	SF Unattached Dwelling	107,100.00	106,540.48	0.00				0.00	0.00	0.00
4001238436	3-Oct-07	Loganville	GA	SF Unattached Dwelling	227,886.66	226,825.59	0.00				0.00	0.00	0.00
4001187797	3-Oct-07	Atlanta	GA	SF Unattached Dwelling	196,000.00	196,000.00	0.00				0.00	0.00	0.00
4001216301	3-Oct-07	Santa Ana	CA	SF Unattached Dwelling	424,000.00	424,000.00	0.00				0.00	0.00	0.00
4001257875	3-Oct-07	Hyannis	MA	SF Unattached Dwelling	312,000.00	310,008.78	0.00				0.00	0.00	0.00
4001214331	3-Oct-07	Watkinsville	GA	SF Unattached Dwelling	132,386.75	132,263.12	0.00				0.00	0.00	0.00
4001238834	1-Oct-07	Battle Creek	MI	SF Unattached Dwelling	150,100.00	149,827.86	0.00				0.00	0.00	0.00
4001235325	28-Sep-07	Tazewell	TN	SF Unattached Dwelling	69,000.00	69,000.00	0.00				0.00	0.00	0.00



**First Franklin Mortgage Loan Trust
Mortgage Loan Asset-Backed Certificates
Series 2007-1**

***Distribution Date: 26-Dec-07
Historical Collateral Level REO Report
Total (All Loans)***

Disclosure Control #	REO Date	City	State	Property Type	Actual Balance	Scheduled Balance	Recent Appraisal Value	Appraisal Date	Appraisal Reduction Amount	Date Liquidated	Liquidation Proceeds	Liquidation Expenses	Realized Loss
4001200700	28-Sep-07	Jackson	MI	SF Unattached Dwelling	51,177.83	50,964.40	0.00				0.00	0.00	0.00
4001219923	27-Sep-07	Romulus	MI	SF Unattached Dwelling	68,000.00	67,641.10	0.00				0.00	0.00	0.00
4001182275	26-Sep-07	Roxboro	NC	PUD	100,000.00	99,251.55	0.00				0.00	0.00	0.00
4001203031	19-Sep-07	Alabaster	AL	SF Unattached Dwelling	204,755.82	203,612.80	0.00				0.00	0.00	0.00
4001177737	19-Sep-07	Rochester	MI	SF Unattached Dwelling	539,611.12	535,997.74	0.00				0.00	0.00	0.00
4001215684	14-Sep-07	Livonia	MI	SF Unattached Dwelling	294,500.00	293,133.02	0.00				0.00	0.00	0.00
4001192827	13-Sep-07	Tarzana	CA	SF Unattached Dwelling	1,092,000.00	1,092,000.00	0.00				0.00	0.00	0.00
4001259843	11-Sep-07	Saint Paul	MN	SF Unattached Dwelling	187,981.89	187,812.87	0.00				0.00	0.00	0.00
4001259371	10-Sep-07	Peachtree City	GA	SF Unattached Dwelling	0.00	0.00	0.00		0.00	16-Nov-07	155,634.82	59,510.21	59,510.21
4001229658	10-Sep-07	Arlington	VA	SF Unattached Dwelling	569,968.39	569,671.66	0.00				0.00	0.00	0.00
4001216499	10-Sep-07	Leesburg	VA	PUD	367,853.79	366,499.73	0.00				0.00	0.00	0.00
4001201645	5-Sep-07	Fort Worth	TX	SF Unattached Dwelling	106,940.94	106,389.20	0.00				0.00	0.00	0.00
4001284063	5-Sep-07	Houston	TX	SF Unattached Dwelling	239,200.00	237,745.74	0.00				0.00	0.00	0.00
4001166980	5-Sep-07	Griffin	GA	SF Unattached Dwelling	67,958.38	67,570.40	0.00				0.00	0.00	0.00
4001221876	30-Aug-07	Madison	TN	SF Unattached Dwelling	99,132.76	98,507.18	0.00				0.00	0.00	0.00
4001225249	29-Aug-07	Linn	MO	SF Unattached Dwelling	74,058.24	73,668.24	0.00				0.00	0.00	0.00
4001256479	28-Aug-07	Fort Washington	MD	SF Unattached Dwelling	366,400.00	366,400.00	0.00				0.00	0.00	0.00
4001232911	28-Aug-07	Culleoka	TN	SF Unattached Dwelling	181,941.19	181,386.03	0.00				0.00	0.00	0.00
4001209389	20-Aug-07	Temple Hills	MD	SF Unattached Dwelling	379,877.87	378,743.26	0.00				0.00	0.00	0.00
4001236382	11-Jul-07	Nixa	MO	SF Unattached Dwelling	642,814.34	639,217.36	0.00				0.00	0.00	0.00
Total					31,814,076.54	31,749,169.22	0.00		0.00		155,634.82	59,510.21	59,510.21



**First Franklin Mortgage Loan Trust
Mortgage Loan Asset-Backed Certificates
Series 2007-1**

Distribution Date: 26-Dec-07
Historical Collateral Level REO Report
Group 1

Disclosure Control #	REO Date	City	State	Property Type	Actual Balance	Scheduled Balance	Recent Appraisal Value	Appraisal Date	Appraisal Reduction Amount	Date Liquidated	Liquidation Proceeds	Liquidation Expenses	Realized Loss
4001075647	30-Nov-07	Rockwood	MI	SF Unattached Dwelling	93,584.97	93,443.98	0.00				0.00	0.00	0.00
4001243331	29-Nov-07	Phoenix	AZ	SF Unattached Dwelling	187,187.08	187,066.06	0.00				0.00	0.00	0.00
4001178598	28-Nov-07	Bothell	WA	SF Unattached Dwelling	347,940.69	347,390.62	0.00				0.00	0.00	0.00
4001268072	28-Nov-07	Phoenix	AZ	SF Unattached Dwelling	390,000.00	390,000.00	0.00				0.00	0.00	0.00
4001229518	27-Nov-07	Auburn	WA	SF Unattached Dwelling	310,367.06	310,060.01	0.00				0.00	0.00	0.00
4001256184	20-Nov-07	Centreville	VA	PUD	415,146.65	414,706.93	0.00				0.00	0.00	0.00
4001206588	19-Nov-07	Oakdale	MN	SF Unattached Dwelling	192,987.44	192,869.77	0.00				0.00	0.00	0.00
4001248985	19-Nov-07	Elk Grove	CA	SF Unattached Dwelling	339,961.04	339,598.11	0.00				0.00	0.00	0.00
4001223053	16-Nov-07	Olivehurst	CA	SF Unattached Dwelling	396,000.00	396,000.00	0.00				0.00	0.00	0.00
4001237594	14-Nov-07	Ontario	CA	SF Unattached Dwelling	384,000.00	384,000.00	0.00				0.00	0.00	0.00
4001255774	9-Nov-07	Saint Paul	MN	Multifamily	138,308.07	137,452.48	0.00				0.00	0.00	0.00
4001173055	8-Nov-07	Stone Mountain	GA	PUD	129,840.90	129,595.70	0.00				0.00	0.00	0.00
4001244474	8-Nov-07	Lithonia	GA	SF Unattached Dwelling	107,928.27	107,260.65	0.00				0.00	0.00	0.00
4001194249	8-Nov-07	Social Circle	GA	SF Unattached Dwelling	64,988.40	64,879.73	0.00				0.00	0.00	0.00
4001242092	5-Nov-07	Taylor	MI	SF Unattached Dwelling	164,984.83	164,841.39	0.00				0.00	0.00	0.00
4001214713	29-Oct-07	Chula Vista	CA	SF Unattached Dwelling	360,000.00	359,641.76	0.00				0.00	0.00	0.00
4001243589	26-Oct-07	Burnsville	MN	SF Unattached Dwelling	333,450.00	332,817.95	0.00				0.00	0.00	0.00
4001228703	22-Oct-07	Salem	AL	SF Unattached Dwelling	122,498.89	122,021.20	0.00				0.00	0.00	0.00
4001188226	22-Oct-07	Medford	MN	SF Unattached Dwelling	132,789.13	132,690.66	0.00				0.00	0.00	0.00
4001253493	19-Oct-07	Woodbridge	VA	PUD	349,976.31	349,754.39	0.00				0.00	0.00	0.00
4001282222	16-Oct-07	Annandale	VA	SF Unattached Dwelling	384,000.00	383,657.27	0.00				0.00	0.00	0.00
4001184087	8-Oct-07	Memphis	TN	SF Unattached Dwelling	159,900.00	159,900.00	0.00				0.00	0.00	0.00
4001188929	4-Oct-07	Atlanta	GA	SF Unattached Dwelling	115,929.00	115,267.10	0.00				0.00	0.00	0.00
4001214331	3-Oct-07	Watkinsville	GA	SF Unattached Dwelling	132,386.75	132,263.12	0.00				0.00	0.00	0.00
4001238436	3-Oct-07	Loganville	GA	SF Unattached Dwelling	227,886.66	226,825.59	0.00				0.00	0.00	0.00
4001238834	1-Oct-07	Battle Creek	MI	SF Unattached Dwelling	150,100.00	149,827.86	0.00				0.00	0.00	0.00
4001182275	26-Sep-07	Roxboro	NC	PUD	100,000.00	99,251.55	0.00				0.00	0.00	0.00
4001203031	19-Sep-07	Alabaster	AL	SF Unattached Dwelling	204,755.82	203,612.80	0.00				0.00	0.00	0.00
4001215684	14-Sep-07	Livonia	MI	SF Unattached Dwelling	294,500.00	293,133.02	0.00				0.00	0.00	0.00



**First Franklin Mortgage Loan Trust
Mortgage Loan Asset-Backed Certificates
Series 2007-1**

Distribution Date: 26-Dec-07
Historical Collateral Level REO Report
Group 1

Disclosure Control #	REO Date	City	State	Property Type	Actual Balance	Scheduled Balance	Recent Appraisal Value	Appraisal Date	Appraisal Reduction Amount	Date Liquidated	Liquidation Proceeds	Liquidation Expenses	Realized Loss
4001216499	10-Sep-07	Leesburg	VA	PUD	367,853.79	366,499.73	0.00				0.00	0.00	0.00
4001259371	10-Sep-07	Peachtree City	GA	SF Unattached Dwelling	0.00	0.00	0.00		0.00	16-Nov-07	155,634.82	59,510.21	59,510.21
4001225249	29-Aug-07	Linn	MO	SF Unattached Dwelling	74,058.24	73,668.24	0.00				0.00	0.00	0.00
4001256479	28-Aug-07	Fort Washington	MD	SF Unattached Dwelling	366,400.00	366,400.00	0.00				0.00	0.00	0.00
4001209389	20-Aug-07	Temple Hills	MD	SF Unattached Dwelling	379,877.87	378,743.26	0.00				0.00	0.00	0.00
Total					7,919,587.86	7,905,140.93	0.00		0.00		155,634.82	59,510.21	59,510.21



**First Franklin Mortgage Loan Trust
Mortgage Loan Asset-Backed Certificates
Series 2007-1**

***Distribution Date: 26-Dec-07
Historical Collateral Level REO Report
Group 2***

Disclosure Control #	REO Date	City	State	Property Type	Actual Balance	Scheduled Balance	Recent Appraisal Value	Appraisal Date	Appraisal Reduction Amount	Date Liquidated	Liquidation Proceeds	Liquidation Expenses	Realized Loss
4001239199	30-Nov-07	Alexandria	VA	SF Unattached Dwelling	435,949.07	435,474.78	0.00				0.00	0.00	0.00
4001203196	30-Nov-07	Mattawan	MI	SF Unattached Dwelling	209,860.45	209,613.06	0.00				0.00	0.00	0.00
4001218604	28-Nov-07	Bellevue	WA	SF Unattached Dwelling	671,862.25	670,587.38	0.00				0.00	0.00	0.00
4001183703	27-Nov-07	Norco	CA	SF Unattached Dwelling	584,890.62	583,877.19	0.00				0.00	0.00	0.00
4001281191	23-Nov-07	Arvada	CO	SF Unattached Dwelling	212,000.00	211,876.73	0.00				0.00	0.00	0.00
4001211001	23-Nov-07	Southfield	MI	Condo - Low Facility	163,921.02	163,181.15	0.00				0.00	0.00	0.00
4001260308	23-Nov-07	Phoenix	AZ	Condo - Low Facility	101,600.00	101,472.34	0.00				0.00	0.00	0.00
4001253823	20-Nov-07	Weston	FL	Condo - Low Facility	211,868.90	210,646.94	0.00				0.00	0.00	0.00
4001233791	19-Nov-07	El Dorado Hills	CA	SF Unattached Dwelling	655,910.76	655,081.04	0.00				0.00	0.00	0.00
4001201968	16-Nov-07	North Hills	CA	SF Unattached Dwelling	508,000.00	508,000.00	0.00				0.00	0.00	0.00
4001237148	16-Nov-07	Denver	CO	SF Unattached Dwelling	223,972.30	223,714.45	0.00				0.00	0.00	0.00
4001208654	16-Nov-07	Thornton	CO	Condo - Low Facility	145,153.06	144,959.45	0.00				0.00	0.00	0.00
4001212886	16-Nov-07	Discovery Bay	CA	SF Unattached Dwelling	853,982.33	853,349.44	0.00				0.00	0.00	0.00
4001215773	16-Nov-07	Stevinson	CA	SF Unattached Dwelling	567,936.16	567,341.33	0.00				0.00	0.00	0.00
4001207520	16-Nov-07	West Sacramento	CA	SF Unattached Dwelling	456,000.00	456,000.00	0.00				0.00	0.00	0.00
4001130046	16-Nov-07	Bakersfield	CA	PUD	542,100.00	542,100.00	0.00				0.00	0.00	0.00
4001203309	16-Nov-07	Brighton	CO	PUD	164,150.00	163,265.88	0.00				0.00	0.00	0.00
4001225007	15-Nov-07	San Jose	CA	SF Unattached Dwelling	551,988.15	551,988.15	0.00				0.00	0.00	0.00
4001258833	9-Nov-07	Milpitas	CA	SF Unattached Dwelling	660,000.00	659,054.70	0.00				0.00	0.00	0.00
4001257694	8-Nov-07	Murrieta	CA	PUD	504,000.00	504,000.00	0.00				0.00	0.00	0.00
4001231780	8-Nov-07	San Benito	TX	SF Unattached Dwelling	152,900.00	152,457.61	0.00				0.00	0.00	0.00
4001217871	8-Nov-07	Atlanta	GA	SF Unattached Dwelling	213,459.56	212,152.17	0.00				0.00	0.00	0.00
4001155183	8-Nov-07	Grayson	GA	SF Unattached Dwelling	664,000.00	660,531.21	0.00				0.00	0.00	0.00
4001213098	8-Nov-07	Marietta	GA	SF Unattached Dwelling	183,147.52	182,659.20	0.00				0.00	0.00	0.00
4001213874	7-Nov-07	Clarksville	TN	SF Unattached Dwelling	54,368.38	54,073.29	0.00				0.00	0.00	0.00
4001189921	7-Nov-07	Concord	CA	SF Unattached Dwelling	480,000.00	480,000.00	0.00				0.00	0.00	0.00
4001241937	7-Nov-07	Minneapolis	MN	SF Unattached Dwelling	187,978.86	187,781.93	0.00				0.00	0.00	0.00
4001216868	7-Nov-07	Cleveland	TN	SF Unattached Dwelling	85,367.54	85,002.65	0.00				0.00	0.00	0.00
4001246257	7-Nov-07	Middle River	MD	PUD	236,800.00	236,580.36	0.00				0.00	0.00	0.00



**First Franklin Mortgage Loan Trust
Mortgage Loan Asset-Backed Certificates
Series 2007-1**

***Distribution Date: 26-Dec-07
Historical Collateral Level REO Report
Group 2***

Disclosure Control #	REO Date	City	State	Property Type	Actual Balance	Scheduled Balance	Recent Appraisal Value	Appraisal Date	Appraisal Reduction Amount	Date Liquidated	Liquidation Proceeds	Liquidation Expenses	Realized Loss
4001185449	7-Nov-07	Gilroy	CA	SF Unattached Dwelling	703,456.25	698,411.16	0.00				0.00	0.00	0.00
4001191554	7-Nov-07	Bowie	MD	Condo - High Facility	187,930.80	187,609.19	0.00				0.00	0.00	0.00
4001237549	5-Nov-07	Colorado Springs	CO	SF Unattached Dwelling	140,000.00	140,000.00	0.00				0.00	0.00	0.00
4001258601	5-Nov-07	West Bloomfield	MI	Condo - Low Facility	454,000.00	452,282.22	0.00				0.00	0.00	0.00
4001176312	31-Oct-07	Prairie Grove	AR	SF Unattached Dwelling	322,846.08	321,403.87	0.00				0.00	0.00	0.00
4001244696	26-Oct-07	Orange	CA	PUD	904,000.00	902,474.44	0.00				0.00	0.00	0.00
4001229503	25-Oct-07	Boron	CA	SF Unattached Dwelling	146,200.00	146,059.97	0.00				0.00	0.00	0.00
4001207431	25-Oct-07	Winchester	CA	SF Unattached Dwelling	352,000.00	352,000.00	0.00				0.00	0.00	0.00
4001222319	24-Oct-07	Farmington Hills	MI	SF Unattached Dwelling	163,879.50	162,760.33	0.00				0.00	0.00	0.00
4001212038	24-Oct-07	Bloomfield Hills	MI	SF Unattached Dwelling	920,000.00	920,000.00	0.00				0.00	0.00	0.00
4001204558	24-Oct-07	Henderson	NV	PUD	248,000.00	247,671.63	0.00				0.00	0.00	0.00
4001273059	24-Oct-07	Las Vegas	NV	PUD	228,800.00	228,495.87	0.00				0.00	0.00	0.00
4001185258	24-Oct-07	West Bloomfield	MI	SF Unattached Dwelling	519,697.71	516,876.55	0.00				0.00	0.00	0.00
4001201093	22-Oct-07	Adrian	MI	SF Unattached Dwelling	96,492.67	96,461.99	0.00				0.00	0.00	0.00
4001194334	22-Oct-07	Bay City	MI	SF Unattached Dwelling	66,569.58	66,284.36	0.00				0.00	0.00	0.00
4001208931	18-Oct-07	Dearborn	MI	SF Unattached Dwelling	161,474.85	161,238.83	0.00				0.00	0.00	0.00
4001264965	18-Oct-07	Irvine	CA	Condo - Low Facility	519,934.41	519,324.11	0.00				0.00	0.00	0.00
4001212447	18-Oct-07	Saint Louis	MO	SF Unattached Dwelling	61,500.51	61,319.40	0.00				0.00	0.00	0.00
4001211521	16-Oct-07	Renton	WA	SF Unattached Dwelling	274,400.00	273,148.84	0.00				0.00	0.00	0.00
4001234297	16-Oct-07	Woodbridge	VA	SF Unattached Dwelling	662,000.00	662,000.00	0.00				0.00	0.00	0.00
4001245033	15-Oct-07	Monroe	MI	SF Unattached Dwelling	90,950.00	90,819.68	0.00				0.00	0.00	0.00
4001278255	12-Oct-07	Westminster	CO	SF Unattached Dwelling	121,200.00	120,640.37	0.00				0.00	0.00	0.00
4001254107	12-Oct-07	Broomfield	CO	PUD	444,888.32	444,314.94	0.00				0.00	0.00	0.00
4001190636	8-Oct-07	Gray	TN	SF Unattached Dwelling	0.00	0.00	0.00		0.00	6-Dec-07	0.00	0.00	0.00
4001244166	4-Oct-07	Atlanta	GA	SF Unattached Dwelling	161,500.00	161,211.42	0.00				0.00	0.00	0.00
4001259355	4-Oct-07	Atlanta	GA	SF Unattached Dwelling	196,774.23	196,561.87	0.00				0.00	0.00	0.00
4001255702	4-Oct-07	Spring	TX	Condo - Low Facility	108,000.00	107,381.88	0.00				0.00	0.00	0.00
4001257875	3-Oct-07	Hyannis	MA	SF Unattached Dwelling	312,000.00	310,008.78	0.00				0.00	0.00	0.00
4001216301	3-Oct-07	Santa Ana	CA	SF Unattached Dwelling	424,000.00	424,000.00	0.00				0.00	0.00	0.00



First Franklin Mortgage Loan Trust
Mortgage Loan Asset-Backed Certificates
Series 2007-1

Distribution Date: 26-Dec-07
Historical Collateral Level REO Report
Group 2

Disclosure Control #	REO Date	City	State	Property Type	Actual Balance	Scheduled Balance	Recent Appraisal Value	Appraisal Date	Appraisal Reduction Amount	Date Liquidated	Liquidation Proceeds	Liquidation Expenses	Realized Loss
4001187797	3-Oct-07	Atlanta	GA	SF Unattached Dwelling	196,000.00	196,000.00	0.00				0.00	0.00	0.00
4001271453	3-Oct-07	Birmingham	AL	SF Unattached Dwelling	107,100.00	106,540.48	0.00				0.00	0.00	0.00
4001200700	28-Sep-07	Jackson	MI	SF Unattached Dwelling	51,177.83	50,964.40	0.00				0.00	0.00	0.00
4001235325	28-Sep-07	Tazewell	TN	SF Unattached Dwelling	69,000.00	69,000.00	0.00				0.00	0.00	0.00
4001219923	27-Sep-07	Romulus	MI	SF Unattached Dwelling	68,000.00	67,641.10	0.00				0.00	0.00	0.00
4001177737	19-Sep-07	Rochester	MI	SF Unattached Dwelling	539,611.12	535,997.74	0.00				0.00	0.00	0.00
4001192827	13-Sep-07	Tarzana	CA	SF Unattached Dwelling	1,092,000.00	1,092,000.00	0.00				0.00	0.00	0.00
4001259843	11-Sep-07	Saint Paul	MN	SF Unattached Dwelling	187,981.89	187,812.87	0.00				0.00	0.00	0.00
4001229658	10-Sep-07	Arlington	VA	SF Unattached Dwelling	569,968.39	569,671.66	0.00				0.00	0.00	0.00
4001284063	5-Sep-07	Houston	TX	SF Unattached Dwelling	239,200.00	237,745.74	0.00				0.00	0.00	0.00
4001166980	5-Sep-07	Griffin	GA	SF Unattached Dwelling	67,958.38	67,570.40	0.00				0.00	0.00	0.00
4001201645	5-Sep-07	Fort Worth	TX	SF Unattached Dwelling	106,940.94	106,389.20	0.00				0.00	0.00	0.00
4001221876	30-Aug-07	Madison	TN	SF Unattached Dwelling	99,132.76	98,507.18	0.00				0.00	0.00	0.00
4001232911	28-Aug-07	Culleoka	TN	SF Unattached Dwelling	181,941.19	181,386.03	0.00				0.00	0.00	0.00
4001236382	11-Jul-07	Nixa	MO	SF Unattached Dwelling	642,814.34	639,217.36	0.00				0.00	0.00	0.00
Total					23,894,488.68	23,844,028.29	0.00		0.00		0.00	0.00	0.00



**First Franklin Mortgage Loan Trust
Mortgage Loan Asset-Backed Certificates
Series 2007-1**

**Distribution Date: 26-Dec-07
Mortgage Loan Characteristics Part I
Total (All Loans)**

Distribution by Current Ending Principal Balance

Min	Max	Count	% of Total	Balance	% of Total
24,000	to 68,000	1,052	10.31%	56,841,108	2.72%
68,000	to 86,000	800	7.84%	61,638,423	2.95%
86,000	to 104,000	823	8.07%	78,168,972	3.74%
104,000	to 122,000	807	7.91%	91,332,689	4.37%
122,000	to 140,000	900	8.82%	117,971,503	5.65%
140,000	to 159,000	737	7.23%	110,264,436	5.28%
159,000	to 209,000	1,623	15.91%	296,121,341	14.18%
209,000	to 259,000	1,070	10.49%	247,301,075	11.85%
259,000	to 309,000	587	5.75%	165,538,071	7.93%
309,000	to 359,000	465	4.56%	154,832,363	7.42%
359,000	to 410,000	316	3.10%	120,610,936	5.78%
410,000	to 1,580,000	1,020	10.00%	587,058,742	28.12%
		10,200	100.00%	2,087,679,658	100.00%

Distribution by Cut-off Principal Balance

Min	Max	Count	% of Total	Balance	% of Total
24,000	to 68,000	1,111	10.33%	60,149,205	2.69%
68,000	to 86,000	830	7.72%	64,098,207	2.87%
86,000	to 104,000	851	7.91%	80,971,507	3.62%
104,000	to 122,000	845	7.86%	95,793,053	4.29%
122,000	to 140,000	917	8.53%	120,420,170	5.39%
140,000	to 160,000	853	7.93%	128,628,373	5.76%
160,000	to 212,000	1,717	15.96%	317,770,329	14.22%
212,000	to 264,000	1,120	10.41%	263,385,860	11.79%
264,000	to 316,000	629	5.85%	181,582,619	8.13%
316,000	to 368,000	513	4.77%	175,528,095	7.86%
368,000	to 420,000	307	2.85%	121,123,246	5.42%
420,000	to 1,580,000	1,062	9.87%	625,076,463	27.97%
		10,755	100.00%	2,234,527,127	100.00%

Distribution by Current Mortgage Rate

Min	Max	Count	% of Total	Balance	% of Total
5.25%	to 6.80%	977	9.58%	290,770,143	13.93%
6.80%	to 7.05%	592	5.80%	168,009,488	8.05%
7.05%	to 7.30%	586	5.75%	147,104,247	7.05%
7.30%	to 7.55%	808	7.92%	188,846,825	9.05%
7.55%	to 7.80%	976	9.57%	224,906,159	10.77%
7.80%	to 8.05%	1,254	12.29%	259,272,039	12.42%
8.05%	to 8.39%	897	8.79%	169,843,032	8.14%
8.39%	to 8.73%	1,091	10.70%	191,165,911	9.16%
8.73%	to 9.08%	912	8.94%	151,381,699	7.25%
9.08%	to 9.42%	550	5.39%	79,688,514	3.82%
9.42%	to 9.80%	476	4.67%	71,937,899	3.45%
9.80%	to 13.20%	1,081	10.60%	144,753,703	6.93%
		10,200	100.00%	2,087,679,658	100.00%

Distribution by Original Mortgage Rate

Min	Max	Count	% of Total	Balance	% of Total
5.25%	to 6.80%	1,010	9.39%	303,921,954	13.60%
6.80%	to 7.05%	616	5.73%	177,257,491	7.93%
7.05%	to 7.30%	619	5.76%	157,442,845	7.05%
7.30%	to 7.55%	852	7.92%	201,206,198	9.00%
7.55%	to 7.80%	1,023	9.51%	237,990,683	10.65%
7.80%	to 8.05%	1,303	12.12%	273,897,873	12.26%
8.05%	to 8.41%	1,080	10.04%	209,728,623	9.39%
8.41%	to 8.75%	1,167	10.85%	209,008,700	9.35%
8.75%	to 9.09%	830	7.72%	137,894,819	6.17%
9.09%	to 9.44%	583	5.42%	88,121,125	3.94%
9.44%	to 9.84%	569	5.29%	86,620,438	3.88%
9.84%	to 13.20%	1,103	10.26%	151,436,378	6.78%
		10,755	100.00%	2,234,527,127	100.00%



**First Franklin Mortgage Loan Trust
Mortgage Loan Asset-Backed Certificates
Series 2007-1**

***Distribution Date: 26-Dec-07
Mortgage Loan Characteristics Part II
Total (All Loans)***

Distribution by Product Characteristics (Current)

Product Type	# of Loans	Ending Balance	% of Balance	WAMM	WAC
Adjustable	7,133	1,664,026,685	79.71%	350.28	7.79%
Fixed 1st Lien	3,067	423,652,974	20.29%	343.55	8.55%

Distribution by Product Characteristics (Cut-off)

Product Type	# of Loans	Original Principal Balance	% of Balance	WAMM	WAC
Adjustable	7,566	1,792,058,602	80.20%	360.00	7.81%
Fixed 1st Lien	3,189	442,468,525	19.80%	353.29	8.58%

Total 10,200 2,087,679,658 100.00%

Total 10,755 2,234,527,127 100.00%

Distribution by Property Types (Current)

Property Type	# of Loans	Ending Balance	% of Balance	WAMM	WAC
SF Unattached Dwelling	7,590	1,446,249,368	69.28%	348.73	7.98%
PUD	1,596	388,815,619	18.62%	349.47	7.90%
Multifamily	411	129,276,484	6.19%	349.06	7.62%
Condo - Low Facility	551	105,853,180	5.07%	348.92	8.06%
Condo - High Facility	49	16,984,760	0.81%	350.17	7.82%
Other	3	500,246	0.02%	350.00	7.44%

Total 10,200 2,087,679,658 100.00%

Distribution by Property Types (Cut-off)

Property Type	# of Loans	Ending Balance	% of Balance	WAMM	WAC
SF Unattached Dwelling	7,990	1,545,152,863	69.15%	358.51	8.00%
PUD	1,686	417,299,109	18.68%	359.18	7.90%
Multifamily	433	137,481,685	6.15%	358.87	7.63%
Condo - Low Facility	589	115,615,994	5.17%	358.48	8.07%
Condo - High Facility	53	18,373,342	0.82%	360.00	7.89%
Other	4	604,135	0.03%	360.00	7.42%

Total 10,755 2,234,527,127 100.00%



**First Franklin Mortgage Loan Trust
Mortgage Loan Asset-Backed Certificates
Series 2007-1**

***Distribution Date: 26-Dec-07
Mortgage Loan Characteristics Part II
Total (All Loans)***

Distribution by Occupancy Type (Current)

Occupancy Type	# of Loans	Ending Balance	% of Balance	WAMM	WAC
Owner Occupied - Primary Residence	9,657	2,009,278,725	96.24%	349.03	7.95%
Non-Owner Occupied	494	69,073,939	3.31%	345.54	7.64%
Owner Occupied - Secondary Residence	49	9,326,995	0.45%	349.63	8.10%

Distribution by Occupancy Type (Cut-off)

Occupancy Type	# of Loans	Ending Balance	% of Balance	WAMM	WAC
Owner Occupied - Primary Residence	10,154	2,143,151,106	95.91%	358.77	7.97%
Non-Owner Occupied	548	80,913,378	3.62%	355.87	7.67%
Owner Occupied - Secondary Residence	53	10,462,643	0.47%	359.49	8.13%

Total 10,200 2,087,679,658 100.00%

Total 10,755 2,234,527,127 100.00%

Distribution by Loan Purpose (Current)

Loan Purpose	# of Loans	Ending Balance	% of Balance	WAMM	WAC
Purchase	6,152	1,246,667,563	59.72%	349.77	8.01%
Refinance/Equity Takeout	3,525	737,586,081	35.33%	347.48	7.87%
Refinance/No Cash Out	523	103,426,014	4.95%	348.88	7.70%

Distribution by Loan Purpose (Cut-off)

Loan Purpose	# of Loans	Ending Balance	% of Balance	WAMM	WAC
Purchase	6,462	1,336,047,831	59.79%	359.45	8.02%
Refinance/Equity Takeout	3,742	788,432,151	35.28%	357.35	7.90%
Refinance/No Cash Out	551	110,047,145	4.92%	358.66	7.71%

Total 10,200 2,087,679,658 100.00%

Total 10,755 2,234,527,127 100.00%



**First Franklin Mortgage Loan Trust
Mortgage Loan Asset-Backed Certificates
Series 2007-1**

***Distribution Date: 26-Dec-07
Mortgage Loan Characteristics Part II
Total (All Loans)***

Distribution by Originator Concentration > 10% (Current)

Originator	# of Loans	Ending Balance	% of Balance	WAMM	WAC
First Franklin Financial Corp	10,200	2,087,679,658	100.00%	348.91	7.94%

Distribution by Originator Concentration > 10% (Cut-off)

Originator	# of Loans	Ending Balance	% of Balance	WAMM	WAC
First Franklin Financial Corp	10,755	2,234,527,127	100.00%	358.67	7.96%

**First Franklin Mortgage Loan Trust
Mortgage Loan Asset-Backed Certificates
Series 2007-1**

**Distribution Date: 26-Dec-07
Geographic Concentration
Total (All Loans)**

Top 10 Current State Concentration

Geographic Distribution	# of Loans	Balance ⁽¹⁾	% of Balance	WAMM	WAC
California	1,086	445,262,903	21.33%	349	7.27%
Florida	970	218,686,797	10.48%	350	7.86%
New York	593	154,622,310	7.41%	349	7.83%
Illinois	578	117,317,045	5.62%	350	8.23%
Texas	759	90,263,264	4.32%	346	8.30%
Washington	352	90,171,761	4.32%	350	7.67%
Georgia	505	85,977,070	4.12%	349	8.56%
Utah	352	73,050,148	3.50%	349	7.88%
New Jersey	224	65,266,748	3.13%	349	8.08%
Michigan	438	58,115,788	2.78%	349	8.45%
Remaining	4,343	688,945,825	33.00%	348	8.25%

Top 10 Current State Concentration

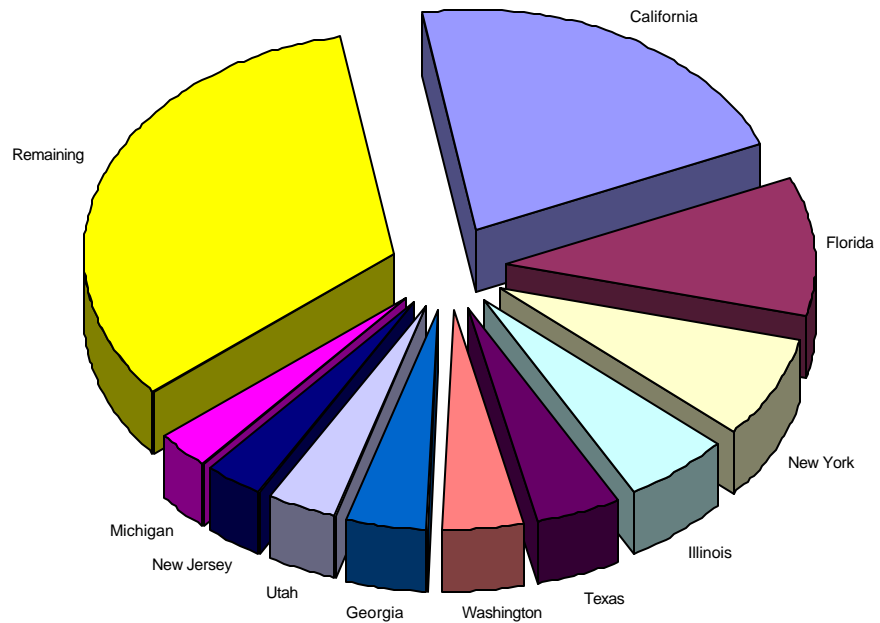

Top 10 Original State Concentration

Geographic Distribution	# of Loans	Balance ⁽¹⁾	% of Balance	WAMM	WAC
California	1,149	477,940,334	21.39%	359	7.29%
Florida	996	225,727,197	10.10%	359	7.87%
New York	621	164,615,314	7.37%	359	7.84%
Illinois	648	136,475,028	6.11%	360	8.28%
Washington	364	94,225,108	4.22%	360	7.67%
Georgia	542	93,433,255	4.18%	359	8.54%
Texas	776	93,318,429	4.18%	356	8.31%
Utah	368	78,083,447	3.49%	359	7.90%
New Jersey	239	69,329,500	3.10%	359	8.08%
Michigan	459	62,602,395	2.80%	359	8.47%
Remaining	4,593	738,777,121	33.06%	358	8.27%

⁽¹⁾ Based on Current Period Ending Principal Balance



**First Franklin Mortgage Loan Trust
Mortgage Loan Asset-Backed Certificates
Series 2007-1**

***Distribution Date: 26-Dec-07
Current Period Realized Loss Detail
Total (All Loans)***

Disclosure Control #	Original Liquidation Balance	Net Liquidation Proceeds	Loss-Certs Non-adjusted	Subsequent Recov/(Exp)	Loss-Certs Adjusted	Loss Severity	Loan-to-Value	FICO	Lien Position	Liq Type	Occ Type
4001259381	409,238.08	363,975.23	45,262.85	0.00	45,262.85	11.06%	95.00%	632	1	S	1
4001242318	304,088.37	231,492.86	72,595.51	0.00	72,595.51	23.87%	100.00%	583	1	S	1
4001222211	273,550.64	207,756.75	65,793.89	0.00	65,793.89	24.05%	100.00%	627	1	T	1
4001199425	162,671.94	132,145.73	30,526.21	0.00	30,526.21	18.77%	80.00%	605	1	S	1
4001259371	155,634.82	96,124.61	59,510.21	0.00	59,510.21	38.24%	95.00%	604	1	R	1
4001261993	134,607.13	80,459.90	54,147.23	0.00	54,147.23	40.23%	99.98%	596	1	T	1
4001077133	43,898.06	(3,131.46)	47,029.52	0.00	47,029.52	107.13%	90.00%	761	1	C	3
4001246118	33,067.66	(2,966.80)	36,034.46	0.00	36,034.46	108.97%	85.00%	596	1	C	1
4001224511	29,882.66	(2,674.29)	32,556.95	0.00	32,556.95	108.95%	75.00%	546	1	C	1
4001074503	0.00	0.00	0.00	(341.50)	49,954.37	111.45%	90.00%	761	1	C	3
4001212569	0.00	0.00	0.00	(40.00)	40.00	0.00%	79.45%	605	1	P	1
4001248545	0.00	0.00	0.00	(48.45)	309,228.17	45.51%	100.00%	663	1	C	1
Current Total	1,546,639.36	1,103,182.53	443,456.83	(429.95)	443,886.78						
Cumulative	3,534,756.15	2,332,807.76	1,201,948.39	(980.55)	1,202,928.94						

Liq. Type Code - Legend

BK Discharged	B	Loan Sale	O	Settled
Charge-off	C	Paid in Full	P	
Foreclosure	F	REO	R	
Judgement	J	Short Sale	S	
Retain Lien	L	Third Party	T	

Occ Type Code - Legend

X	Primary	1
	Secondary	2
	Investment	3



**First Franklin Mortgage Loan Trust
Mortgage Loan Asset-Backed Certificates
Series 2007-1**

***Distribution Date: 26-Dec-07
Historical Realized Loss Summary
Total (All Loans)***

Distribution Date	----- Current Realized Loss -----				----- Previous Liquidations/Payoffs -----						Realized Loss Adjusted	Cumulative Realized Loss
	Beginning Scheduled Balance	Net Liquidation Proceeds	Realized Loss	Loan Count	Claims on Prior Liquidations		Recovery on Prior Liquidations		(Claims)/Recoveries on Prior Payoffs			
					Amount	Count	Amount	Count	Amount	Count		
26-Dec-07	1,546,639.36	1,103,182.53	443,456.83	9	(389.95)	2	0.00	0	(40.00)	1	443,886.78	1,202,928.94
26-Nov-07	1,263,832.41	864,133.44	399,698.97	6	0.00	0	0.00	0	0.00	0	399,698.97	759,042.16
25-Oct-07	724,284.38	365,491.79	358,792.59	2	0.00	0	0.00	0	(550.60)	2	359,343.19	359,343.19
25-Sep-07	0.00	0.00	0.00	0	0.00	0	0.00	0	0.00	0	0.00	0.00
27-Aug-07	0.00	0.00	0.00	0	0.00	0	0.00	0	0.00	0	0.00	0.00
25-Jul-07	0.00	0.00	0.00	0	0.00	0	0.00	0	0.00	0	0.00	0.00
25-Jun-07	0.00	0.00	0.00	0	0.00	0	0.00	0	0.00	0	0.00	0.00
25-May-07	0.00	0.00	0.00	0	0.00	0	0.00	0	0.00	0	0.00	0.00
25-Apr-07	0.00	0.00	0.00	0	0.00	0	0.00	0	0.00	0	0.00	0.00
Total	3,534,756.15	2,332,807.76	1,201,948.39	17	(389.95)	2	0.00	0	(590.60)	3	1,202,928.94	



**First Franklin Mortgage Loan Trust
Mortgage Loan Asset-Backed Certificates
Series 2007-1**

***Distribution Date: 26-Dec-07
Historical Realized Loss Summary
Group 1***

Distribution Date	----- Current Realized Loss -----				----- Previous Liquidations/Payoffs -----						Realized Loss Adjusted	Cumulative Realized Loss
	Beginning Scheduled Balance	Net Liquidation Proceeds	Realized Loss	Loan Count	Claims on Prior Liquidations		Recovery on Prior Liquidations		(Claims)/Recoveries on Prior Payoffs			
					Amount	Count	Amount	Count	Amount	Count		
26-Dec-07	727,544.84	592,245.57	135,299.27	3	0.00	0	0.00	0	(40.00)	1	135,339.27	356,007.03
26-Nov-07	734,563.86	513,896.10	220,667.76	3	0.00	0	0.00	0	0.00	0	220,667.76	220,667.76
25-Oct-07	0.00	0.00	0.00	0	0.00	0	0.00	0	0.00	0	0.00	0.00
25-Sep-07	0.00	0.00	0.00	0	0.00	0	0.00	0	0.00	0	0.00	0.00
27-Aug-07	0.00	0.00	0.00	0	0.00	0	0.00	0	0.00	0	0.00	0.00
25-Jul-07	0.00	0.00	0.00	0	0.00	0	0.00	0	0.00	0	0.00	0.00
25-Jun-07	0.00	0.00	0.00	0	0.00	0	0.00	0	0.00	0	0.00	0.00
25-May-07	0.00	0.00	0.00	0	0.00	0	0.00	0	0.00	0	0.00	0.00
25-Apr-07	0.00	0.00	0.00	0	0.00	0	0.00	0	0.00	0	0.00	0.00
Total	1,462,108.70	1,106,141.67	355,967.03	6	0.00	0	0.00	0	(40.00)	1	356,007.03	



**First Franklin Mortgage Loan Trust
Mortgage Loan Asset-Backed Certificates
Series 2007-1**

***Distribution Date: 26-Dec-07
Historical Realized Loss Summary
Group 2***

Distribution Date	----- Current Realized Loss -----				----- Previous Liquidations/Payoffs -----						Realized Loss Adjusted	Cumulative Realized Loss
	Beginning Scheduled Balance	Net Liquidation Proceeds	Realized Loss	Loan Count	Claims on Prior Liquidations		Recovery on Prior Liquidations		(Claims)/Recoveries on Prior Payoffs			
					Amount	Count	Amount	Count	Amount	Count		
26-Dec-07	819,094.52	510,936.96	308,157.56	6	(389.95)	2	0.00	0	0.00	0	308,547.51	846,921.91
26-Nov-07	529,268.55	350,237.34	179,031.21	3	0.00	0	0.00	0	0.00	0	179,031.21	538,374.40
25-Oct-07	724,284.38	365,491.79	358,792.59	2	0.00	0	0.00	0	(550.60)	2	359,343.19	359,343.19
25-Sep-07	0.00	0.00	0.00	0	0.00	0	0.00	0	0.00	0	0.00	0.00
27-Aug-07	0.00	0.00	0.00	0	0.00	0	0.00	0	0.00	0	0.00	0.00
25-Jul-07	0.00	0.00	0.00	0	0.00	0	0.00	0	0.00	0	0.00	0.00
25-Jun-07	0.00	0.00	0.00	0	0.00	0	0.00	0	0.00	0	0.00	0.00
25-May-07	0.00	0.00	0.00	0	0.00	0	0.00	0	0.00	0	0.00	0.00
25-Apr-07	0.00	0.00	0.00	0	0.00	0	0.00	0	0.00	0	0.00	0.00
Total	2,072,647.45	1,226,666.09	845,981.36	11	(389.95)	2	0.00	0	(550.60)	2	846,921.91	

**First Franklin Mortgage Loan Trust
Mortgage Loan Asset-Backed Certificates
Series 2007-1**

**Distribution Date: 26-Dec-07
Realized Loss Summary
Total (All Loans)**

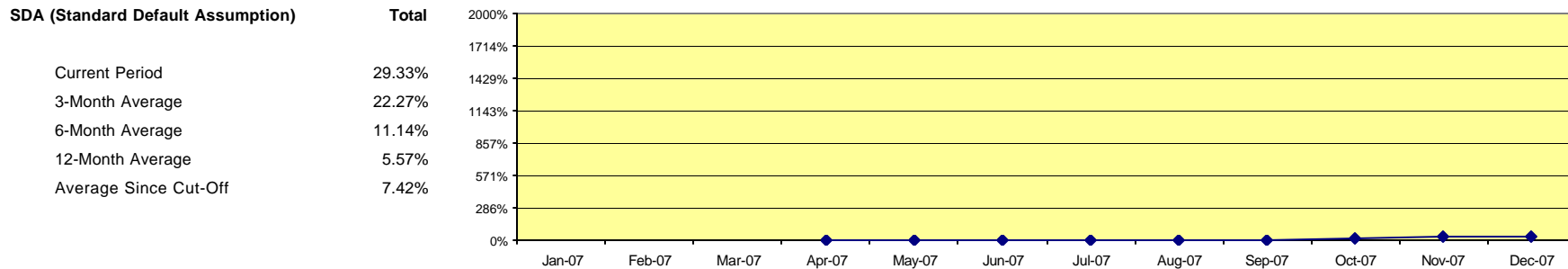
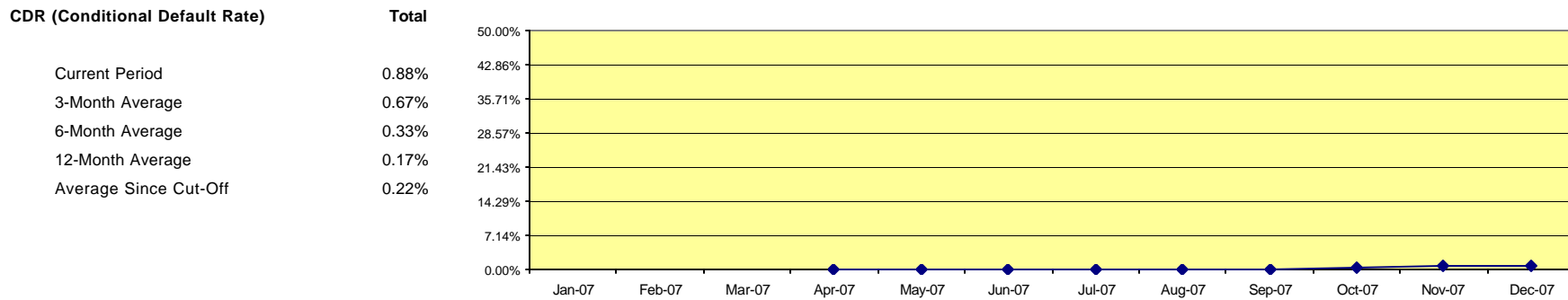
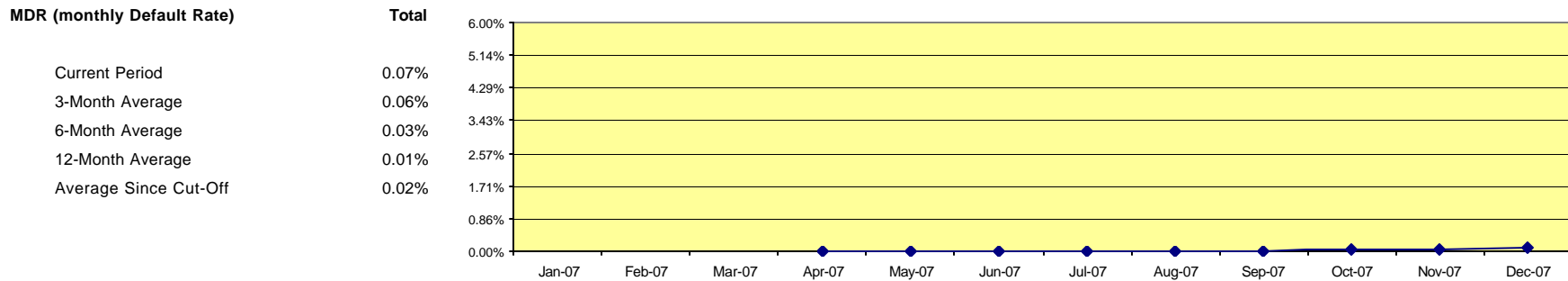

MDR	Monthly Default Rate	$(\text{Beginning Principal Balance of Liquidated Loans}) / (\text{Total Beginning Principal Balance})$
CDR	Conditional Default Rate	$1 - (1 - \text{MDR})^{12}$
SDA	Standard Default Assumption	If WAS=30 then CDR/(WAS*0.02) else if 30<WAS=60 then CDR/0.6 else if 60<WAS=120 then CDR/(0.6-(WAS-60)*0.0095) else if WAS>120 then CDR/0.03
WAS	Weighted Average Seasoning	$(\text{Original Term} - \text{Remaining Term}) * (\text{Current Scheduled Balance} / \text{Deal Scheduled Principal Balance})$



**First Franklin Mortgage Loan Trust
Mortgage Loan Asset-Backed Certificates
Series 2007-1**

***Distribution Date: 26-Dec-07
Servicemembers Civil Relief Act
Total (All Loans)***

Disclosure Control #	Group	Beginning Balance	Scheduled Principal	Unscheduled Principal	Ending balance	Loan Rate	P&I Amount	Scheduled Interest	Interest Received	Relief Act Interest Shortfall
4001158518	Group 2 ARMS	155,751.23	42.87	0.00	155,660.87	8.20%	1,107.17	1,064.30	207.24	857.06
4001207449	Group 2 ARMS	220,034.86	0.00	0.00	220,034.86	7.30%	1,338.55	1,338.55	861.79	476.75
4001267963	Group 1 ARMS	194,134.58	53.47	0.00	194,081.11	7.95%	1,339.61	1,286.14	970.67	315.47
Total		569,920.67	96.34	0.00	569,776.84		3,785.33	3,688.99	2,039.70	1,649.28



**First Franklin Mortgage Loan Trust
Mortgage Loan Asset-Backed Certificates
Series 2007-1**

***Distribution Date: 26-Dec-07
Material Breaches Detail***

Disclosure Control #	Loan Group #	Ending Principal Balance	Material Breach Date	Material Breach Description
<i>No Material Breaches Reported</i>				

Material breaches of pool asset representation or warranties or transaction covenants.



**First Franklin Mortgage Loan Trust
Mortgage Loan Asset-Backed Certificates
Series 2007-1**

Distribution Date: 26-Dec-07

Modified Loan Detail

Total (All Loans)

Disclosure Control #	Loan Group #	Modified Maturity Date	Cutoff Maturity Date	Modification Description
<i>No Prior Loan Modification Reported</i>				

Modifications include any extensions or waivers to the mortgage loan terms, fees, penalties or payments during the preceding calendar month or that have become material over time.



**First Franklin Mortgage Loan Trust
Mortgage Loan Asset-Backed Certificates
Series 2007-1**

***Distribution Date: 26-Dec-07
Collateral Asset Changes***

Disclosure
Control #

Beginning Principal Balance
No Collateral Asset Changes Reported

Description



**First Franklin Mortgage Loan Trust
Mortgage Loan Asset-Backed Certificates
Series 2007-1**

***Distribution Date: 26-Dec-07
Substitution Detail History***

--- Loans Substituted Into Pool ---

----- Loans Substituted Out of Pool -----

Investor #	Period	Beginning Principal Balance	Investor #	Period	Beginning Principal Balance	Adjusted for Principal	Substitution Code
<i>No Substituted Loans Reported</i>							



First Franklin Mortgage Loan Trust
Mortgage Loan Asset-Backed Certificates
Series 2007-1

Distribution Date: 26-Dec-07
Substitution Detail History Summary

- - - Loans Substituted Into Pool - - -

- - - Loans Substituted Out of Pool - - -

Period	Count	Beginning Principal Balance	Count	Beginning Principal Balance	Adjusted for Principal	Difference Into vs. Out
--------	-------	-----------------------------	-------	-----------------------------	------------------------	----------------------------

No History of Substituted Loans Reported