

**GS Mortgage Securities Corp.**  
**Mortgage Pass-Through Certificates**  
**Series 2007-NC1**

Contact: Customer Service - CTSLink  
Wells Fargo Bank, N.A.  
Securities Administration Services  
8480 Stagecoach Circle  
Frederick, MD 21701-4747  
www.ctslink.com  
Telephone: 1-866-846-4526  
Fax: 240-586-8675

21-Nov-2007 1:25:30PM

**Certificateholder Distribution Summary**

Class	CUSIP	Record Date	Certificate Pass-Through Rate	Beginning Certificate Balance	Interest Distribution	Principal Distribution	Current Realized Loss	Ending Certificate Balance	Total Distribution	Cumulative Realized Losses
A-1	3622MGAA6	11/23/2007	5.00250 %	432,037,695.33	1,921,127.62	7,599,855.34	0.00	424,437,839.99	9,520,982.96	0.00
A-2A	3622MGAB4	11/23/2007	4.92250 %	400,660,350.41	1,753,111.62	9,505,035.29	0.00	391,155,315.12	11,258,146.91	0.00
A-2B	3622MGAC2	11/23/2007	4.97250 %	145,757,000.00	644,245.94	0.00	0.00	145,757,000.00	644,245.94	0.00
A-2C	3622MGAD0	11/23/2007	5.02250 %	196,365,000.00	876,660.63	0.00	0.00	196,365,000.00	876,660.63	0.00
A-2D	3622MGAE8	11/23/2007	5.10250 %	79,824,000.00	362,046.19	0.00	0.00	79,824,000.00	362,046.19	0.00
M-1	3622MGAF5	11/23/2007	5.11250 %	76,022,000.00	345,477.76	0.00	0.00	76,022,000.00	345,477.76	0.00
M-2	3622MGAG3	11/23/2007	5.14250 %	75,106,000.00	343,317.87	0.00	0.00	75,106,000.00	343,317.87	0.00
M-3	3622MGAH1	11/23/2007	5.17250 %	40,301,000.00	185,295.04	0.00	0.00	40,301,000.00	185,295.04	0.00
M-4	3622MGAJ7	11/23/2007	5.24250 %	38,469,000.00	179,265.54	0.00	0.00	38,469,000.00	179,265.54	0.00
M-5	3622MGAK4	11/23/2007	5.26250 %	34,805,000.00	162,810.06	0.00	0.00	34,805,000.00	162,810.06	0.00
M-6	3622MGAL2	11/23/2007	5.32250 %	24,730,000.00	117,000.38	0.00	0.00	24,730,000.00	117,000.38	0.00
M-7	3622MGAM0	11/23/2007	5.82250 %	22,898,000.00	118,509.87	0.00	0.00	22,898,000.00	118,509.87	0.00
M-8	3622MGAN8	11/23/2007	6.32250 %	15,571,000.00	87,509.02	0.00	0.00	15,571,000.00	87,509.02	0.00
M-9	3622MGAP3	11/23/2007	7.37250 %	21,982,000.00	144,055.37	0.00	0.00	21,982,000.00	144,055.37	0.00
B-1	3622MGAT5	11/23/2007	7.37250 %	32,058,000.00	210,086.76	0.00	0.00	32,058,000.00	210,086.76	0.00
B-2	3622MGAU2	11/23/2007	7.37250 %	26,562,000.00	174,069.64	0.00	0.00	26,562,000.00	174,069.64	0.00
X	3622MGAW8	11/23/2007	0.00000 %	39,384,902.31	1,834,970.70	0.00	0.00	39,384,902.31	1,834,970.70	0.00
P	3622MGAV0	10/31/2007	0.00000 %	0.00	131,489.62	0.00	0.00	0.00	131,489.62	0.00
R	3622MGAQ1	10/31/2007	0.00000 %	0.00	0.00	0.00	0.00	0.00	0.00	0.00
RC	3622MGAR9	10/31/2007	0.00000 %	0.00	0.00	0.00	0.00	0.00	0.00	0.00
RX	3622MGAS7	10/31/2007	0.00000 %	0.00	0.00	0.00	0.00	0.00	0.00	0.00
Totals				1,702,532,948.05	9,591,049.63	17,104,890.63	0.00	1,685,428,057.42	26,695,940.26	0.00

As Master Servicer, Wells Fargo Bank, N.A. has independently calculated collateral information based on loan level data received from external parties, which may include the Servicers, Issuer and other parties to the transaction. Wells Fargo Bank, N.A. expressly disclaims any responsibility for the accuracy or completeness of information furnished to it by those third parties.

All Record Dates are based upon the governing documents and logic set forth as of closing.

**GS Mortgage Securities Corp.**  
**Mortgage Pass-Through Certificates**  
**Series 2007-NC1**

Contact: Customer Service - CTSLink  
Wells Fargo Bank, N.A.  
Securities Administration Services  
8480 Stagecoach Circle  
Frederick, MD 21701-4747  
www.ctslink.com  
Telephone: 1-866-846-4526  
Fax: 240-586-8675

21-Nov-2007 1:25:30PM

**Principal Distribution Statement**

Class	Original Face Amount	Beginning Certificate Balance	Scheduled Principal Distribution	Unscheduled Principal Distribution	Accretion	Realized Loss	Total Principal Reduction	Ending Certificate Balance	Ending Certificate Percentage	Total Principal Distribution
A-1	479,787,000.00	432,037,695.33	0.00	7,599,855.34	0.00	0.00	7,599,855.34	424,437,839.99	0.88463806	7,599,855.34
A-2A	482,234,000.00	400,660,350.41	0.00	9,505,035.29	0.00	0.00	9,505,035.29	391,155,315.12	0.81113176	9,505,035.29
A-2B	145,757,000.00	145,757,000.00	0.00	0.00	0.00	0.00	0.00	145,757,000.00	1.00000000	0.00
A-2C	196,365,000.00	196,365,000.00	0.00	0.00	0.00	0.00	0.00	196,365,000.00	1.00000000	0.00
A-2D	79,824,000.00	79,824,000.00	0.00	0.00	0.00	0.00	0.00	79,824,000.00	1.00000000	0.00
M-1	76,022,000.00	76,022,000.00	0.00	0.00	0.00	0.00	0.00	76,022,000.00	1.00000000	0.00
M-2	75,106,000.00	75,106,000.00	0.00	0.00	0.00	0.00	0.00	75,106,000.00	1.00000000	0.00
M-3	40,301,000.00	40,301,000.00	0.00	0.00	0.00	0.00	0.00	40,301,000.00	1.00000000	0.00
M-4	38,469,000.00	38,469,000.00	0.00	0.00	0.00	0.00	0.00	38,469,000.00	1.00000000	0.00
M-5	34,805,000.00	34,805,000.00	0.00	0.00	0.00	0.00	0.00	34,805,000.00	1.00000000	0.00
M-6	24,730,000.00	24,730,000.00	0.00	0.00	0.00	0.00	0.00	24,730,000.00	1.00000000	0.00
M-7	22,898,000.00	22,898,000.00	0.00	0.00	0.00	0.00	0.00	22,898,000.00	1.00000000	0.00
M-8	15,571,000.00	15,571,000.00	0.00	0.00	0.00	0.00	0.00	15,571,000.00	1.00000000	0.00
M-9	21,982,000.00	21,982,000.00	0.00	0.00	0.00	0.00	0.00	21,982,000.00	1.00000000	0.00
B-1	32,058,000.00	32,058,000.00	0.00	0.00	0.00	0.00	0.00	32,058,000.00	1.00000000	0.00
B-2	26,562,000.00	26,562,000.00	0.00	0.00	0.00	0.00	0.00	26,562,000.00	1.00000000	0.00
X	39,384,721.32	39,384,902.31	0.00	0.00	0.00	0.00	0.00	39,384,902.31	1.00000460	0.00
P	0.00	0.00	0.00	0.00	0.00	0.00	0.00	0.00	0.00000000	0.00
R	50.00	0.00	0.00	0.00	0.00	0.00	0.00	0.00	0.00000000	0.00
RC	100.00	0.00	0.00	0.00	0.00	0.00	0.00	0.00	0.00000000	0.00
RX	50.00	0.00	0.00	0.00	0.00	0.00	0.00	0.00	0.00000000	0.00
Totals	1,831,855,921.32	1,702,532,948.05	0.00	17,104,890.63	0.00	0.00	17,104,890.63	1,685,428,057.42	0.92006584	17,104,890.63

**GS Mortgage Securities Corp.**  
**Mortgage Pass-Through Certificates**  
**Series 2007-NC1**

Contact: Customer Service - CTSLink  
Wells Fargo Bank, N.A.  
Securities Administration Services  
8480 Stagecoach Circle  
Frederick, MD 21701-4747  
www.ctslink.com  
Telephone: 1-866-846-4526  
Fax: 240-586-8675

21-Nov-2007 1:25:30PM

**Principal Distribution Factors Statement**

Class	Original Face Amount	Beginning Certificate Balance	Scheduled Principal Distribution	Unscheduled Principal Distribution	Accretion	Realized Loss	Total Principal Reduction	Ending Certificate Balance	Ending Certificate Percentage	Total Principal Distribution
A-1	479,787,000.00	900.47811910	0.00000000	15.84006099	0.00000000	0.00000000	15.84006099	884.63805812	0.88463806	15.84006099
A-2A	482,234,000.00	830.84218535	0.00000000	19.71042127	0.00000000	0.00000000	19.71042127	811.13176408	0.81113176	19.71042127
A-2B	145,757,000.00	1000.00000000	0.00000000	0.00000000	0.00000000	0.00000000	0.00000000	1000.00000000	1.00000000	0.00000000
A-2C	196,365,000.00	1000.00000000	0.00000000	0.00000000	0.00000000	0.00000000	0.00000000	1000.00000000	1.00000000	0.00000000
A-2D	79,824,000.00	1000.00000000	0.00000000	0.00000000	0.00000000	0.00000000	0.00000000	1000.00000000	1.00000000	0.00000000
M-1	76,022,000.00	1000.00000000	0.00000000	0.00000000	0.00000000	0.00000000	0.00000000	1000.00000000	1.00000000	0.00000000
M-2	75,106,000.00	1000.00000000	0.00000000	0.00000000	0.00000000	0.00000000	0.00000000	1000.00000000	1.00000000	0.00000000
M-3	40,301,000.00	1000.00000000	0.00000000	0.00000000	0.00000000	0.00000000	0.00000000	1000.00000000	1.00000000	0.00000000
M-4	38,469,000.00	1000.00000000	0.00000000	0.00000000	0.00000000	0.00000000	0.00000000	1000.00000000	1.00000000	0.00000000
M-5	34,805,000.00	1000.00000000	0.00000000	0.00000000	0.00000000	0.00000000	0.00000000	1000.00000000	1.00000000	0.00000000
M-6	24,730,000.00	1000.00000000	0.00000000	0.00000000	0.00000000	0.00000000	0.00000000	1000.00000000	1.00000000	0.00000000
M-7	22,898,000.00	1000.00000000	0.00000000	0.00000000	0.00000000	0.00000000	0.00000000	1000.00000000	1.00000000	0.00000000
M-8	15,571,000.00	1000.00000000	0.00000000	0.00000000	0.00000000	0.00000000	0.00000000	1000.00000000	1.00000000	0.00000000
M-9	21,982,000.00	1000.00000000	0.00000000	0.00000000	0.00000000	0.00000000	0.00000000	1000.00000000	1.00000000	0.00000000
B-1	32,058,000.00	1000.00000000	0.00000000	0.00000000	0.00000000	0.00000000	0.00000000	1000.00000000	1.00000000	0.00000000
B-2	26,562,000.00	1000.00000000	0.00000000	0.00000000	0.00000000	0.00000000	0.00000000	1000.00000000	1.00000000	0.00000000
X	39,384,721.32	1000.00459544	0.00000000	0.00000000	0.00000000	0.00000000	0.00000000	1000.00459544	1.00000460	0.00000000
P	0.00	0.00000000	0.00000000	0.00000000	0.00000000	0.00000000	0.00000000	0.00000000	0.00000000	0.00000000
R	50.00	0.00000000	0.00000000	0.00000000	0.00000000	0.00000000	0.00000000	0.00000000	0.00000000	0.00000000
RC	100.00	0.00000000	0.00000000	0.00000000	0.00000000	0.00000000	0.00000000	0.00000000	0.00000000	0.00000000
RX	50.00	0.00000000	0.00000000	0.00000000	0.00000000	0.00000000	0.00000000	0.00000000	0.00000000	0.00000000

NOTE: All classes per \$1,000 denomination.

**GS Mortgage Securities Corp.**  
**Mortgage Pass-Through Certificates**  
**Series 2007-NC1**

Contact: Customer Service - CTSLink  
Wells Fargo Bank, N.A.  
Securities Administration Services  
8480 Stagecoach Circle  
Frederick, MD 21701-4747  
www.ctslink.com  
Telephone: 1-866-846-4526  
Fax: 240-586-8675

21-Nov-2007 1:25:30PM

**Interest Distribution Statement**

Class	Accrual Dates	Accrual Days	Current Certificate Rate	Beginning Certificate/ Notional Balance	Current Accrued Interest	Payment of Unpaid Interest Shortfall(1)	Current Interest Shortfall(1)	Non-Supported Interest Shortfall	Total Interest Distribution	Remaining Unpaid Interest Shortfall(1)	Ending Certificate/ Notional Balance
A-1	10/25/07 - 11/25/07	32	5.00250 %	432,037,695.33	1,921,127.62	0.00	0.00	0.00	1,921,127.62	0.00	424,437,839.99
A-2A	10/25/07 - 11/25/07	32	4.92250 %	400,660,350.41	1,753,111.62	0.00	0.00	0.00	1,753,111.62	0.00	391,155,315.12
A-2B	10/25/07 - 11/25/07	32	4.97250 %	145,757,000.00	644,245.94	0.00	0.00	0.00	644,245.94	0.00	145,757,000.00
A-2C	10/25/07 - 11/25/07	32	5.02250 %	196,365,000.00	876,660.63	0.00	0.00	0.00	876,660.63	0.00	196,365,000.00
A-2D	10/25/07 - 11/25/07	32	5.10250 %	79,824,000.00	362,046.19	0.00	0.00	0.00	362,046.19	0.00	79,824,000.00
M-1	10/25/07 - 11/25/07	32	5.11250 %	76,022,000.00	345,477.76	0.00	0.00	0.00	345,477.76	0.00	76,022,000.00
M-2	10/25/07 - 11/25/07	32	5.14250 %	75,106,000.00	343,317.87	0.00	0.00	0.00	343,317.87	0.00	75,106,000.00
M-3	10/25/07 - 11/25/07	32	5.17250 %	40,301,000.00	185,295.04	0.00	0.00	0.00	185,295.04	0.00	40,301,000.00
M-4	10/25/07 - 11/25/07	32	5.24250 %	38,469,000.00	179,265.54	0.00	0.00	0.00	179,265.54	0.00	38,469,000.00
M-5	10/25/07 - 11/25/07	32	5.26250 %	34,805,000.00	162,810.06	0.00	0.00	0.00	162,810.06	0.00	34,805,000.00
M-6	10/25/07 - 11/25/07	32	5.32250 %	24,730,000.00	117,000.38	0.00	0.00	0.00	117,000.38	0.00	24,730,000.00
M-7	10/25/07 - 11/25/07	32	5.82250 %	22,898,000.00	118,509.87	0.00	0.00	0.00	118,509.87	0.00	22,898,000.00
M-8	10/25/07 - 11/25/07	32	6.32250 %	15,571,000.00	87,509.02	0.00	0.00	0.00	87,509.02	0.00	15,571,000.00
M-9	10/25/07 - 11/25/07	32	7.37250 %	21,982,000.00	144,055.37	6,751.92	6,751.92	0.00	144,055.37	0.00	21,982,000.00
B-1	10/25/07 - 11/25/07	32	7.37250 %	32,058,000.00	210,086.76	9,846.83	9,846.83	0.00	210,086.76	0.00	32,058,000.00
B-2	10/25/07 - 11/25/07	32	7.37250 %	26,562,000.00	174,069.64	8,158.70	8,158.70	0.00	174,069.64	0.00	26,562,000.00
X	N/A	N/A	0.00000 %	39,384,902.31	0.00	0.00	0.00	0.00	1,834,970.70	0.00	39,384,902.31
P	N/A	N/A	0.00000 %	0.00	0.00	0.00	0.00	0.00	131,489.62	0.00	0.00
R	N/A	N/A	0.00000 %	0.00	0.00	0.00	0.00	0.00	0.00	0.00	0.00
RC	N/A	N/A	0.00000 %	0.00	0.00	0.00	0.00	0.00	0.00	0.00	0.00
RX	N/A	N/A	0.00000 %	0.00	0.00	0.00	0.00	0.00	0.00	0.00	0.00
Totals					7,624,589.31	24,757.45	24,757.45	0.00	9,591,049.63	0.00	

(1) Amount also includes Coupon Cap or Basis Risk Shortfalls, if applicable.

**GS Mortgage Securities Corp.**  
**Mortgage Pass-Through Certificates**  
**Series 2007-NC1**

Contact: Customer Service - CTSLink  
Wells Fargo Bank, N.A.  
Securities Administration Services  
8480 Stagecoach Circle  
Frederick, MD 21701-4747  
www.ctslink.com  
Telephone: 1-866-846-4526  
Fax: 240-586-8675

21-Nov-2007 1:25:30PM

**Interest Distribution Factors Statement**

Class	Original Face Amount	Current Certificate Rate	Beginning Certificate/ Notional Balance	Current Accrued Interest	Payment of Unpaid Interest Shortfall(1)	Current Interest Shortfall(1)	Non-Supported Interest Shortfall	Total Interest Distribution	Remaining Unpaid Interest Shortfall(1)	Ending Certificate/ Notional Balance
A-1	479,787,000.00	5.00250 %	900.47811910	4.00412604	0.00000000	0.00000000	0.00000000	4.00412604	0.00000000	884.63805812
A-2A	482,234,000.00	4.92250 %	830.84218535	3.63539614	0.00000000	0.00000000	0.00000000	3.63539614	0.00000000	811.13176408
A-2B	145,757,000.00	4.97250 %	1000.00000000	4.42000000	0.00000000	0.00000000	0.00000000	4.42000000	0.00000000	1000.00000000
A-2C	196,365,000.00	5.02250 %	1000.00000000	4.46444443	0.00000000	0.00000000	0.00000000	4.46444443	0.00000000	1000.00000000
A-2D	79,824,000.00	5.10250 %	1000.00000000	4.53555560	0.00000000	0.00000000	0.00000000	4.53555560	0.00000000	1000.00000000
M-1	76,022,000.00	5.11250 %	1000.00000000	4.54444450	0.00000000	0.00000000	0.00000000	4.54444450	0.00000000	1000.00000000
M-2	75,106,000.00	5.14250 %	1000.00000000	4.57111110	0.00000000	0.00000000	0.00000000	4.57111110	0.00000000	1000.00000000
M-3	40,301,000.00	5.17250 %	1000.00000000	4.59777772	0.00000000	0.00000000	0.00000000	4.59777772	0.00000000	1000.00000000
M-4	38,469,000.00	5.24250 %	1000.00000000	4.66000000	0.00000000	0.00000000	0.00000000	4.66000000	0.00000000	1000.00000000
M-5	34,805,000.00	5.26250 %	1000.00000000	4.67777791	0.00000000	0.00000000	0.00000000	4.67777791	0.00000000	1000.00000000
M-6	24,730,000.00	5.32250 %	1000.00000000	4.73111120	0.00000000	0.00000000	0.00000000	4.73111120	0.00000000	1000.00000000
M-7	22,898,000.00	5.82250 %	1000.00000000	5.17555551	0.00000000	0.00000000	0.00000000	5.17555551	0.00000000	1000.00000000
M-8	15,571,000.00	6.32250 %	1000.00000000	5.62000000	0.00000000	0.00000000	0.00000000	5.62000000	0.00000000	1000.00000000
M-9	21,982,000.00	7.37250 %	1000.00000000	6.55333318	0.30715676	0.30715676	0.00000000	6.55333318	0.00000000	1000.00000000
B-1	32,058,000.00	7.37250 %	1000.00000000	6.55333333	0.30715672	0.30715672	0.00000000	6.55333333	0.00000000	1000.00000000
B-2	26,562,000.00	7.37250 %	1000.00000000	6.55333333	0.30715684	0.30715684	0.00000000	6.55333333	0.00000000	1000.00000000
X	39,384,721.32	0.00000 %	1000.00459544	0.00000000	0.00000000	0.00000000	0.00000000	46.59092761	0.00000000	1000.00459544
P	0.00	0.00000 %	0.00000000	0.00000000	0.00000000	0.00000000	0.00000000	0.00000000	0.00000000	0.00000000
R	50.00	0.00000 %	0.00000000	0.00000000	0.00000000	0.00000000	0.00000000	0.00000000	0.00000000	0.00000000
RC	100.00	0.00000 %	0.00000000	0.00000000	0.00000000	0.00000000	0.00000000	0.00000000	0.00000000	0.00000000
RX	50.00	0.00000 %	0.00000000	0.00000000	0.00000000	0.00000000	0.00000000	0.00000000	0.00000000	0.00000000

(1) Amount also includes Coupon Cap or Basis Risk Shortfalls, if applicable.

NOTE: All classes per \$1,000 denomination.

**GS Mortgage Securities Corp.**  
**Mortgage Pass-Through Certificates**  
**Series 2007-NC1**

Contact: Customer Service - CTSLink  
Wells Fargo Bank, N.A.  
Securities Administration Services  
8480 Stagecoach Circle  
Frederick, MD 21701-4747  
www.ctslink.com  
Telephone: 1-866-846-4526  
Fax: 240-586-8675

21-Nov-2007 1:25:30PM

**Certificateholder Account Statement**

CERTIFICATE ACCOUNT	
Beginning Balance	0.00
Deposits	
Payments of Interest and Principal	28,658,686.06
Reserve Funds and Credit Enhancements	0.00
Proceeds from Repurchased Loans	0.00
Servicer Advances	3,915,578.59
Gains & Subsequent Recoveries (Realized Losses)	(1,173,875.15)
Prepayment Penalties	131,489.62
Swap/Cap Payments	0.00
Total Deposits	<u>31,531,879.12</u>
Withdrawals	
Swap Payments	325,238.81
Reserve Funds and Credit Enhancements	0.00
Reimbursement for Servicer Advances	3,796,217.64
Total Administration Fees	714,482.41
Payment of Interest and Principal	26,695,940.26
Total Withdrawals (Pool Distribution Amount)	<u>31,531,879.12</u>
Ending Balance	<u>0.00</u>

PREPAYMENT/CURTAILMENT INTEREST SHORTFALL	
Total Prepayment/Curtailment Interest Shortfall	0.00
Servicing Fee Support	<u>0.00</u>
Non-Supported Prepayment/Curtailment Interest Shortfall	<u>0.00</u>

ADMINISTRATION FEES	
Gross Servicing Fee*	709,388.73
Legal Fees - Hunton & Williams	127.95
Master Servicing Fee - Wells Fargo Bank, N.A.	4,965.73
Supported Prepayment/Curtailment Interest Shortfall	0.00
Total Administration Fees	<u>714,482.41</u>

\*Servicer Payees include: AVELO MORTGAGE, L.L.C.

Servicer Advances are calculated as delinquent scheduled principal and interest.

Reserve and Guaranty Funds				
Account Name	Beginning Balance	Current Withdrawals	Current Deposits	Ending Balance
Excess Reserve Fund Account	0.00	24,757.44	24,757.44	0.00
Hedge Funds				
Account Name		Funds In (A)	Funds Out (B)	Net Amount (A - B)
Interest Rate Cap Agreement-Goldman Sachs		0.00	0.00	0.00
Interest Rate Swap Agreement-Goldman Sachs		4,991,263.35	5,316,502.16	(325,238.81)

**GS Mortgage Securities Corp.**  
**Mortgage Pass-Through Certificates**  
**Series 2007-NC1**

Contact: Customer Service - CTSLink  
Wells Fargo Bank, N.A.  
Securities Administration Services  
8480 Stagecoach Circle  
Frederick, MD 21701-4747  
www.ctslink.com  
Telephone: 1-866-846-4526  
Fax: 240-586-8675

21-Nov-2007 1:25:30PM

**Collateral Statement**

Group	Group 1	Group 2	Group 3	Group 4	Total
Collateral Description	Mixed Fixed	Mixed ARM and Balloon	Mixed Fixed	Mixed ARM and Balloon	Mixed Fixed & Arm
Weighted Average Coupon Rate	8.053182	8.272570	9.178679	7.993367	8.236701
Weighted Average Net Rate	7.553182	7.772570	8.678679	7.493367	7.736701
Weighted Average Pass-Through Rate	7.549682	7.769070	8.675179	7.489867	7.733201
Weighted Average Remaining Term	341	350	348	350	349
Principal And Interest Constant	941,277.47	3,340,254.90	1,894,919.66	6,115,158.78	12,291,610.81
Beginning Loan Count	850	2,378	2,187	3,407	8,822
Loans Paid in Full	9	30	14	32	85
Ending Loan Count	841	2,348	2,173	3,375	8,737
Beginning Scheduled Balance	127,310,581.62	460,233,404.03	234,680,950.65	880,308,011.74	1,702,532,948.04
Ending Scheduled Balance	125,747,976.35	454,109,610.84	233,053,978.17	872,516,492.05	1,685,428,057.41
Actual Ending Collateral Balance	125,852,486.54	454,395,709.44	233,234,043.28	873,094,253.56	1,686,576,492.82
Scheduled Principal	86,898.06	167,493.97	99,868.81	251,304.65	605,565.49
Unscheduled Principal	1,475,707.21	5,956,299.22	1,527,103.67	7,540,215.04	16,499,325.14
Negative Amortized Principal	0.00	0.00	0.00	0.00	0.00
Scheduled Interest	854,379.41	3,172,760.93	1,795,050.85	5,863,854.13	11,686,045.32
Servicing Fees	53,046.08	191,763.92	97,783.73	366,795.00	709,388.73
Master Servicing Fees	371.32	1,342.35	684.49	2,567.57	4,965.73
Trustee Fee	0.00	0.00	0.00	0.00	0.00
FRY Amount	0.00	0.00	0.00	0.00	0.00
Special Hazard Fee	0.00	0.00	0.00	0.00	0.00
Other Fee	0.00	0.00	0.00	0.00	0.00
Pool Insurance Fee	0.00	0.00	0.00	0.00	0.00
Spread 1	0.00	0.00	0.00	0.00	0.00
Spread 2	0.00	0.00	0.00	0.00	0.00
Spread 3	0.00	0.00	0.00	0.00	0.00
Net Interest	800,962.01	2,979,654.66	1,696,582.63	5,494,491.56	10,971,690.86
Realized Loss Amount	87,754.76	520,351.55	50,725.67	515,043.17	1,173,875.15
Cumulative Realized Loss	87,754.76	715,480.34	342,608.53	1,095,661.88	2,241,505.51
Percentage of Cumulative Losses	0.0648	0.1432	0.1397	0.1151	0.1224
Prepayment Penalty Waived Amount	0.00	0.00	0.00	0.00	0.00
Prepayment Penalty Waived Count	0	0	0	0	0
Prepayment Penalty Paid Amount	37,900.63	17,973.96	6,195.31	69,419.72	131,489.62
Prepayment Penalty Paid Count	7	8	3	13	31
Special Servicing Fee	0.00	0.00	0.00	0.00	0.00

**GS Mortgage Securities Corp.**  
**Mortgage Pass-Through Certificates**  
**Series 2007-NC1**

Contact: Customer Service - CTSLink  
Wells Fargo Bank, N.A.  
Securities Administration Services  
8480 Stagecoach Circle  
Frederick, MD 21701-4747  
www.ctslink.com  
Telephone: 1-866-846-4526  
Fax: 240-586-8675

21-Nov-2007 1:25:30PM

**Additional Reporting - Deal Level**

<b>Cash Reporting</b>	
Net Monthly Excess Cash Flow	3,033,602.88
Extra Principal Distribution	1,173,875.15
Other Income	(12,002.68)
Non-Supportive Interest Shortfall	886.42
<b>Miscellaneous Reporting</b>	
Cumulative Principal Loss	2,228,384.10
Foreclosure Profit	0.00
Interest Loss	0.00
Current LIBOR Rate Used	4.872500%
Swap Libor Rate	4.872500%
<b>Structural Reporting</b>	
Overcollateralization Floor	9,159,279.61
Overcollateralization Increase	1,173,875.15
Overcollateralization Amount	39,384,902.31
Overcollateralization Deficiency	1,173,875.15
Overcollateralization Release	0.00
Specified Overcollateralization Amount	39,384,902.31
Stepdown Date	NO
<b>Trigger Event Reporting</b>	
Senior Enhancement Percentage	26.574193%
Specified Senior Enhancement Percentage	48.900000%
Cumulative Loss Trigger Event	
Trigger Result	Pass
Threshold Value	1.600000%
Calculated Value	0.121646%
Delinquency Trigger Event	
Trigger Result	Fail
Threshold Value	8.602457%
Calculated Value	15.182609%
Trigger Event	
Trigger Result	Pass
40-Year Trigger Event	
Trigger Result	Pass



**GS Mortgage Securities Corp.**  
**Mortgage Pass-Through Certificates**  
**Series 2007-NC1**

Contact: Customer Service - CTSLink  
Wells Fargo Bank, N.A.  
Securities Administration Services  
8480 Stagecoach Circle  
Frederick, MD 21701-4747  
www.ctslink.com  
Telephone: 1-866-846-4526  
Fax: 240-586-8675

21-Nov-2007 1:25:30PM

**Additional Reporting - Group Level**

<b>Miscellaneous Reporting</b>	
Cumulative Principal Loss 1-F	87,754.76
Cumulative Principal Loss 1-A	715,480.34
Foreclosure Profit 1-F	0.00
Foreclosure Profit 1-A	0.00
Other Income 1-F	-1,551.06
Other Income 1-A	28,484.60
Interest Loss 1-F	0.00
Interest Loss 1-A	0.00
Non-Supportive Interest Shortfall 1-F	0.00
Non-Supportive Interest Shortfall 1-A	886.42
Cumulative Principal Loss 2-F	329,487.12
Cumulative Principal Loss 2-A	1,095,661.88
Foreclosure Profit 2-F	0.00
Foreclosure Profit 2-A	0.00
Other Income 2-F	-117,678.98
Other Income 2-A	78,614.81
Interest Loss 2-F	0.00
Interest Loss 2-A	0.00
Non-Supportive Interest Shortfall 2-F	0.00
Non-Supportive Interest Shortfall 2-A	0.00

**GS Mortgage Securities Corp.**  
**Mortgage Pass-Through Certificates**  
**Series 2007-NC1**

Contact: Customer Service - CTSLink  
Wells Fargo Bank, N.A.  
Securities Administration Services  
8480 Stagecoach Circle  
Frederick, MD 21701-4747  
www.ctslink.com  
Telephone: 1-866-846-4526  
Fax: 240-586-8675

21-Nov-2007 1:25:30PM

**Delinquency Status - OTS Delinquency Calculation Method**

DELINQUENT			BANKRUPTCY			FORECLOSURE			REO		TOTAL		
No. of Loans	Actual Balance		No. of Loans	Actual Balance		No. of Loans	Actual Balance		No. of Loans	Actual Balance	No. of Loans	Actual Balance	
		0-29 Days	20	2,982,810.60		0	0.00		0	0.00	20	2,982,810.60	
30 Days	549 111,671,076.67	30 Days	4	602,462.74	30 Days	0	0.00	30 Days	0	0.00	553	112,273,539.41	
60 Days	275 61,459,625.71	60 Days	6	1,334,684.36	60 Days	1	114,879.47	60 Days	0	0.00	282	62,909,189.54	
90 Days	136 22,547,686.74	90 Days	9	2,153,902.78	90 Days	56	14,558,111.72	90 Days	0	0.00	201	39,259,701.24	
120 Days	57 9,214,813.23	120 Days	7	1,387,214.95	120 Days	89	23,197,925.87	120 Days	0	0.00	153	33,799,954.05	
150 Days	35 3,644,298.43	150 Days	13	2,583,236.81	150 Days	103	32,078,336.07	150 Days	6	1,046,892.80	157	39,352,764.11	
180+ Days	158 14,826,150.52	180+ Days	29	4,529,512.74	180+ Days	254	68,069,836.53	180+ Days	117	27,803,273.45	558	115,228,773.24	
	<b>1,210 223,363,651.30</b>		<b>88 15,573,824.98</b>		<b>503 138,019,089.66</b>		<b>123 28,850,166.25</b>		<b>1,924 405,806,732.19</b>				
No. of Loans	Actual Balance		No. of Loans	Actual Balance		No. of Loans	Actual Balance		No. of Loans	Actual Balance	No. of Loans	Actual Balance	
		0-29 Days	0.228912 %	0.176856 %	0-29 Days	0.000000 %	0.000000 %	0-29 Days	0.000000 %	0.000000 %	0.228912 %	0.176856 %	
30 Days	6.283621 % 6.621169 %	30 Days	0.045782 %	0.035721 %	30 Days	0.000000 %	0.000000 %	30 Days	0.000000 %	0.000000 %	6.329404 %	6.656890 %	
60 Days	3.147533 % 3.644046 %	60 Days	0.068673 %	0.079136 %	60 Days	0.011446 %	0.006811 %	60 Days	0.000000 %	0.000000 %	3.227653 %	3.729993 %	
90 Days	1.556598 % 1.336891 %	90 Days	0.103010 %	0.127709 %	90 Days	0.640952 %	0.863175 %	90 Days	0.000000 %	0.000000 %	2.300561 %	2.327775 %	
120 Days	0.652398 % 0.546362 %	120 Days	0.080119 %	0.082250 %	120 Days	1.018656 %	1.375445 %	120 Days	0.000000 %	0.000000 %	1.751173 %	2.004057 %	
150 Days	0.400595 % 0.216077 %	150 Days	0.148792 %	0.153165 %	150 Days	1.178894 %	1.901979 %	150 Days	0.068673 %	0.062072 %	1.796955 %	2.333293 %	
180+ Days	1.808401 % 0.879068 %	180+ Days	0.331922 %	0.268563 %	180+ Days	2.907176 %	4.035977 %	180+ Days	1.339132 %	1.648504 %	6.386632 %	6.832111 %	
	<b>13.849147 % 13.243612 %</b>		<b>1.007211 % 0.923399 %</b>		<b>5.757125 % 8.183387 %</b>		<b>1.407806 % 1.710576 %</b>		<b>22.021289 % 24.060974 %</b>				

Please refer to CTSLink.com for a list of delinquency code descriptions.

Current Period Class A Insufficient Funds 0.00 Principal Balance of Contaminated Properties 0.00 Periodic Advance 3,915,578.59

**GS Mortgage Securities Corp.**  
**Mortgage Pass-Through Certificates**  
**Series 2007-NC1**

21-Nov-2007 1:25:30PM

**Delinquency Status By Group**

<b>DELINQUENT</b>			<b>BANKRUPTCY</b>		<b>FORECLOSURE</b>		<b>REO</b>		<b>TOTAL</b>		
<b>Group 1 - OTS</b>			<b>No of</b>	<b>Actual</b>	<b>No of</b>	<b>Actual</b>	<b>No of</b>	<b>Actual</b>	<b>No of</b>	<b>Actual</b>	
<b>No of Loans</b>	<b>Actual Bal</b>		<b>Loans</b>	<b>Balance</b>	<b>Loans</b>	<b>Balance</b>	<b>Loans</b>	<b>Balance</b>	<b>Loans</b>	<b>Balance</b>	
30 Days	34	4,982,983.69	0-29 Days	3	464,879.11	0-29 Days	0	0.00	0-29 Days	3	464,879.11
60 Days	13	1,984,836.00	30 Days	0	0.00	30 Days	0	0.00	30 Days	34	4,982,983.69
90 Days	11	1,197,600.00	60 Days	0	0.00	60 Days	0	0.00	60 Days	13	1,984,836.00
120 Days	2	88,817.08	90 Days	1	78,229.04	90 Days	0	0.00	90 Days	12	1,275,829.04
150 Days	1	317,786.69	120 Days	0	0.00	120 Days	2	161,673.46	120 Days	4	250,490.54
180+ Days	4	427,455.00	150 Days	2	307,246.36	150 Days	4	529,878.15	150 Days	8	1,289,854.90
			180+ Days	4	578,603.39	180+ Days	8	1,223,987.49	180+ Days	21	2,801,027.60
	65	8,999,478.46		10	1,428,957.90		14	1,915,539.10		95	13,049,900.88
			0-29 Days	0.356718%	0.369384%	0-29 Days	0.000000%	0.000000%	0-29 Days	0.000000%	0.000000%
30 Days	4.042806%	3.959384%	30 Days	0.000000%	0.000000%	30 Days	0.000000%	0.000000%	30 Days	4.042806%	3.959384%
60 Days	1.545779%	1.577113%	60 Days	0.000000%	0.000000%	60 Days	0.000000%	0.000000%	60 Days	1.545779%	1.577113%
90 Days	1.307967%	0.951590%	90 Days	0.118906%	0.062159%	90 Days	0.000000%	0.000000%	90 Days	1.426873%	1.013750%
120 Days	0.237812%	0.070572%	120 Days	0.000000%	0.000000%	120 Days	0.237812%	0.128463%	120 Days	0.475624%	0.199035%
150 Days	0.118906%	0.252507%	150 Days	0.237812%	0.244132%	150 Days	0.475624%	0.421031%	150 Days	0.951249%	1.024894%
180+ Days	0.475624%	0.339648%	180+ Days	0.475624%	0.459747%	180+ Days	0.951249%	0.972557%	180+ Days	2.497027%	2.225643%
	7.728894%	7.150815%		1.189061%	1.135423%		1.664685%	1.522051%		11.296076%	10.369204%

<b>DELINQUENT</b>			<b>BANKRUPTCY</b>		<b>FORECLOSURE</b>		<b>REO</b>		<b>TOTAL</b>		
<b>Group 2 - OTS</b>			<b>No of</b>	<b>Actual</b>	<b>No of</b>	<b>Actual</b>	<b>No of</b>	<b>Actual</b>	<b>No of</b>	<b>Actual</b>	
<b>No of Loans</b>	<b>Actual Bal</b>		<b>Loans</b>	<b>Balance</b>	<b>Loans</b>	<b>Balance</b>	<b>Loans</b>	<b>Balance</b>	<b>Loans</b>	<b>Balance</b>	
30 Days	179	34,198,423.21	0-29 Days	8	1,231,920.63	0-29 Days	0	0.00	0-29 Days	8	1,231,920.63
60 Days	74	14,987,329.54	30 Days	2	426,983.07	30 Days	0	0.00	30 Days	181	34,625,406.28
90 Days	29	5,852,712.74	60 Days	2	200,106.53	60 Days	1	114,879.47	60 Days	77	15,302,315.54
120 Days	10	1,735,468.24	90 Days	3	731,141.90	90 Days	17	2,936,472.13	90 Days	49	9,520,326.77
150 Days	2	590,857.23	120 Days	2	502,981.33	120 Days	22	5,591,401.82	120 Days	34	7,829,851.39
180+ Days	3	195,077.98	150 Days	7	1,238,809.18	150 Days	24	4,929,490.27	150 Days	34	6,842,938.97
	297	57,559,868.94	180+ Days	6	921,177.11	180+ Days	58	9,858,703.11	180+ Days	98	16,624,597.13
				30	5,253,119.75		122	23,430,946.80		481	91,977,356.71
			0-29 Days	0.340716%	0.271112%	0-29 Days	0.000000%	0.000000%	0-29 Days	0.340716%	0.271112%
30 Days	7.623509%	7.526133%	30 Days	0.085179%	0.093967%	30 Days	0.000000%	0.000000%	30 Days	7.708688%	7.620100%
60 Days	3.151618%	3.298299%	60 Days	0.085179%	0.044038%	60 Days	0.042589%	0.025282%	60 Days	3.279387%	3.367619%
90 Days	1.235094%	1.288021%	90 Days	0.127768%	0.160904%	90 Days	0.724020%	0.646237%	90 Days	2.086882%	2.095162%
120 Days	0.425894%	0.381929%	120 Days	0.085179%	0.110692%	120 Days	0.936968%	1.230514%	120 Days	1.448041%	1.723135%
150 Days	0.085179%	0.130031%	150 Days	0.298126%	0.272628%	150 Days	1.022147%	1.084845%	150 Days	1.448041%	1.505943%
180+ Days	0.127768%	0.042931%	180+ Days	0.255537%	0.202726%	180+ Days	2.470187%	2.169629%	180+ Days	4.173765%	3.658617%
	12.649063%	12.667344%		1.277683%	1.156067%		5.195911%	5.156507%		20.485520%	20.241687%

**GS Mortgage Securities Corp.**  
**Mortgage Pass-Through Certificates**  
**Series 2007-NC1**

21-Nov-2007 1:25:30PM

**Delinquency Status By Group**

<b>DELINQUENT</b>			<b>BANKRUPTCY</b>			<b>FORECLOSURE</b>			<b>REO</b>		<b>TOTAL</b>			
<b>Group 3 - OTS</b>			<b>No of</b>	<b>Actual</b>	<b>No of</b>	<b>Actual</b>	<b>No of</b>	<b>Actual</b>	<b>No of</b>	<b>Actual</b>	<b>No of</b>	<b>Actual</b>		
<b>No of Loans</b>	<b>Actual Bal</b>		<b>Loans</b>	<b>Balance</b>	<b>Loans</b>	<b>Balance</b>	<b>Loans</b>	<b>Balance</b>	<b>Loans</b>	<b>Balance</b>	<b>Loans</b>	<b>Balance</b>		
30 Days	107	12,659,608.18	0-29 Days	4	272,644.53	0-29 Days	0	0.00	0-29 Days	0	0.00	0-29 Days	4	272,644.53
60 Days	58	6,380,742.64	30 Days	2	175,479.67	30 Days	0	0.00	30 Days	0	0.00	30 Days	109	12,835,087.85
90 Days	55	4,692,211.21	60 Days	0	0.00	60 Days	0	0.00	60 Days	0	0.00	60 Days	58	6,380,742.64
120 Days	27	1,846,471.29	90 Days	1	79,794.73	90 Days	6	1,298,791.41	90 Days	0	0.00	90 Days	62	6,070,797.35
150 Days	30	2,353,603.02	120 Days	3	672,429.40	120 Days	5	1,309,410.80	120 Days	0	0.00	120 Days	35	3,828,311.49
180+ Days	136	12,254,023.17	150 Days	0	0.00	150 Days	4	908,837.93	150 Days	0	0.00	150 Days	34	3,262,440.95
			180+ Days	4	232,713.01	180+ Days	20	6,058,269.04	180+ Days	8	2,066,922.37	180+ Days	168	20,611,927.59
	413	40,186,659.51		14	1,433,061.34		35	9,575,309.18		8	2,066,922.37		470	53,261,952.40
			0-29 Days	0.184077%	0.116897%	0-29 Days	0.000000%	0.000000%	0-29 Days	0.000000%	0.000000%	0-29 Days	0.184077%	0.116897%
30 Days	4.924068%	5.427856%	30 Days	0.092039%	0.075238%	30 Days	0.000000%	0.000000%	30 Days	0.000000%	0.000000%	30 Days	5.016107%	5.503094%
60 Days	2.669121%	2.735768%	60 Days	0.000000%	0.000000%	60 Days	0.000000%	0.000000%	60 Days	0.000000%	0.000000%	60 Days	2.669121%	2.735768%
90 Days	2.531063%	2.011804%	90 Days	0.046019%	0.034212%	90 Days	0.276116%	0.556862%	90 Days	0.000000%	0.000000%	90 Days	2.853198%	2.602878%
120 Days	1.242522%	0.791682%	120 Days	0.138058%	0.288307%	120 Days	0.230097%	0.561415%	120 Days	0.000000%	0.000000%	120 Days	1.610676%	1.641403%
150 Days	1.380580%	1.009116%	150 Days	0.000000%	0.000000%	150 Days	0.184077%	0.389668%	150 Days	0.000000%	0.000000%	150 Days	1.564657%	1.398784%
180+ Days	6.258629%	5.253960%	180+ Days	0.184077%	0.099777%	180+ Days	0.920387%	2.597506%	180+ Days	0.368155%	0.886201%	180+ Days	7.731247%	8.837444%
	19.005983%	17.230186%		0.644271%	0.614431%		1.610676%	4.105451%		0.368155%	0.886201%		21.629084%	22.836269%

<b>DELINQUENT</b>			<b>BANKRUPTCY</b>			<b>FORECLOSURE</b>			<b>REO</b>		<b>TOTAL</b>			
<b>Group 4 - OTS</b>			<b>No of</b>	<b>Actual</b>	<b>No of</b>	<b>Actual</b>	<b>No of</b>	<b>Actual</b>	<b>No of</b>	<b>Actual</b>	<b>No of</b>	<b>Actual</b>		
<b>No of Loans</b>	<b>Actual Bal</b>		<b>Loans</b>	<b>Balance</b>	<b>Loans</b>	<b>Balance</b>	<b>Loans</b>	<b>Balance</b>	<b>Loans</b>	<b>Balance</b>	<b>Loans</b>	<b>Balance</b>		
30 Days	229	59,830,061.59	0-29 Days	5	1,013,366.33	0-29 Days	0	0.00	0-29 Days	0	0.00	0-29 Days	5	1,013,366.33
60 Days	130	38,106,717.53	30 Days	0	0.00	30 Days	0	0.00	30 Days	0	0.00	30 Days	229	59,830,061.59
90 Days	41	10,805,162.79	60 Days	4	1,134,577.83	60 Days	0	0.00	60 Days	0	0.00	60 Days	134	39,241,295.36
120 Days	18	5,544,056.62	90 Days	4	1,264,737.11	90 Days	33	10,322,848.18	90 Days	0	0.00	90 Days	78	22,392,748.08
150 Days	2	382,051.49	120 Days	2	211,804.22	120 Days	60	16,135,439.79	120 Days	0	0.00	120 Days	80	21,891,300.63
180+ Days	15	1,949,594.37	150 Days	4	1,037,181.27	150 Days	71	25,710,129.72	150 Days	4	828,166.81	150 Days	81	27,957,529.29
	435	116,617,644.39	180+ Days	15	2,797,019.23	180+ Days	168	50,928,876.89	180+ Days	73	19,515,730.43	180+ Days	271	75,191,220.92
				34	7,458,685.99		332	103,097,294.58		77	20,343,897.24		878	247,517,522.20
			0-29 Days	0.148148%	0.116066%	0-29 Days	0.000000%	0.000000%	0-29 Days	0.000000%	0.000000%	0-29 Days	0.148148%	0.116066%
30 Days	6.785185%	6.852646%	30 Days	0.000000%	0.000000%	30 Days	0.000000%	0.000000%	30 Days	0.000000%	0.000000%	30 Days	6.785185%	6.852646%
60 Days	3.851852%	4.364559%	60 Days	0.118519%	0.129949%	60 Days	0.000000%	0.000000%	60 Days	0.000000%	0.000000%	60 Days	3.970370%	4.494508%
90 Days	1.214815%	1.237571%	90 Days	0.118519%	0.144857%	90 Days	0.977778%	1.182329%	90 Days	0.000000%	0.000000%	90 Days	2.311111%	2.564757%
120 Days	0.533333%	0.634989%	120 Days	0.059259%	0.024259%	120 Days	1.777778%	1.848075%	120 Days	0.000000%	0.000000%	120 Days	2.370370%	2.507324%
150 Days	0.059259%	0.043758%	150 Days	0.118519%	0.118794%	150 Days	2.103704%	2.944714%	150 Days	0.118519%	0.094854%	150 Days	2.400000%	3.202120%
180+ Days	0.444444%	0.223297%	180+ Days	0.444444%	0.320357%	180+ Days	4.977778%	5.833148%	180+ Days	2.162963%	2.235238%	180+ Days	8.029630%	8.612039%
	12.888889%	13.356822%		1.007407%	0.854282%		9.837037%	11.808266%		2.281481%	2.330092%		26.014815%	28.349462%

**GS Mortgage Securities Corp.**  
**Mortgage Pass-Through Certificates**  
**Series 2007-NC1**

Contact: Customer Service - CTSLink  
Wells Fargo Bank, N.A.  
Securities Administration Services  
8480 Stagecoach Circle  
Frederick, MD 21701-4747  
www.ctslink.com  
Telephone: 1-866-846-4526  
Fax: 240-586-8675

21-Nov-2007 1:25:30PM

**180+ Delinquency Summary**

Days Delinquent	Summary			Group 1			Group 2		
	Number Of Loans	Outstanding Actual Balance(\$)	Percentage Of Balance(%)	Number Of Loans	Outstanding Actual Balance(\$)	Percentage Of Balance(%)	Number Of Loans	Outstanding Actual Balance(\$)	Percentage Of Balance(%)
180 - 209	178	38,061,826.07	2.257	5	791,547.52	0.629	34	5,713,476.06	1.257
210 - 239	147	31,760,090.00	1.883	5	960,569.41	0.763	29	4,823,709.34	1.062
240 - 269	146	28,294,870.40	1.678	10	992,921.47	0.789	27	4,978,146.73	1.096
270 - 299	86	17,061,044.46	1.012	1	55,989.20	0.044	8	1,109,265.00	0.244
300 - 329	1	50,942.31	0.003	0	0.00	0.000	0	0.00	0.000
Total	558	115,228,773.24	6.833	21	2,801,027.60	2.225	98	16,624,597.13	3.659

Days Delinquent	Group 3			Group 4		
	Number Of Loans	Outstanding Actual Balance(\$)	Percentage Of Balance(%)	Number Of Loans	Outstanding Actual Balance(\$)	Percentage Of Balance(%)
180 - 209	50	7,087,980.47	3.039	89	24,468,822.02	2.803
210 - 239	38	3,957,628.22	1.697	75	22,018,183.03	2.522
240 - 269	45	5,763,249.08	2.471	64	16,560,553.12	1.897
270 - 299	34	3,752,127.51	1.609	43	12,143,662.75	1.391
300 - 329	1	50,942.31	0.022	0	0.00	0.000
Total	168	20,611,927.59	8.838	271	75,191,220.92	8.613

This report includes all loans greater than 180 days delinquent regardless of status (REO, Foreclosure, Bankruptcy)

**GS Mortgage Securities Corp.**  
**Mortgage Pass-Through Certificates**  
**Series 2007-NC1**

Contact: Customer Service - CTSLink  
Wells Fargo Bank, N.A.  
Securities Administration Services  
8480 Stagecoach Circle  
Frederick, MD 21701-4747  
www.ctslink.com  
Telephone: 1-866-846-4526  
Fax: 240-586-8675

21-Nov-2007 1:25:30PM

**REO Detail - All Mortgage Loans in REO during Current Period**

**Summary**

<b>New REO Loans</b>	
Loans in REO	53
Original Principal Balance	16,759,300.00
Current Actual Balance	16,751,858.31
<b>Current REO Total</b>	
Loans in REO	123
Original Principal Balance	28,864,525.00
Current Actual Balance	28,850,166.25

**12 Month REO History**

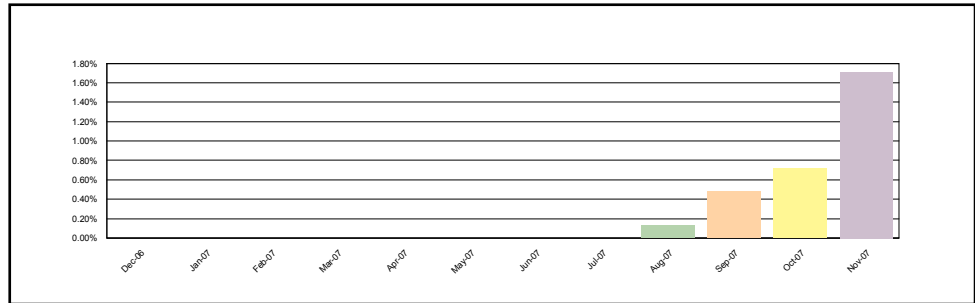

**Group 1**

<b>New REO Loans</b>	
Loans in REO	2
Original Principal Balance	381,500.00
Current Actual Balance	381,123.54
<b>Current REO Total</b>	
Loans in REO	6
Original Principal Balance	706,550.00
Current Actual Balance	705,925.42

**12 Month REO History**

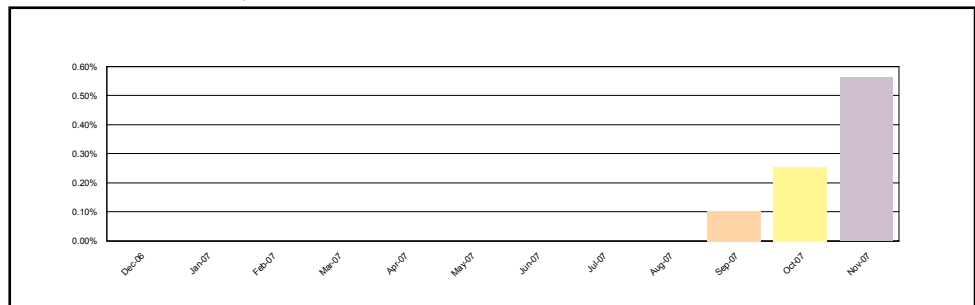

**Group 2**

<b>New REO Loans</b>	
Loans in REO	14
Original Principal Balance	2,642,650.00
Current Actual Balance	2,640,343.03
<b>Current REO Total</b>	
Loans in REO	32
Original Principal Balance	5,737,500.00
Current Actual Balance	5,733,421.22

**12 Month REO History**

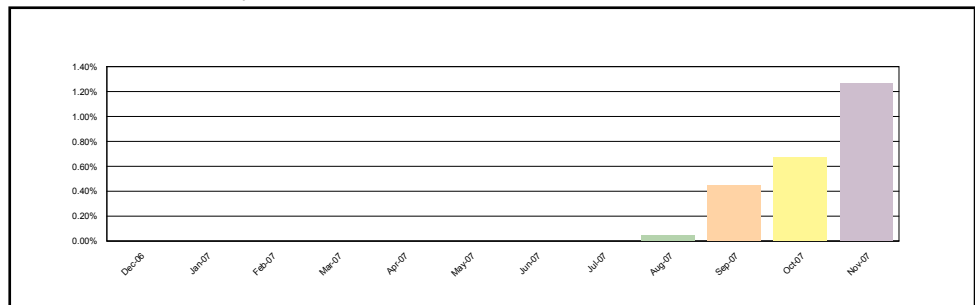

**GS Mortgage Securities Corp.**  
**Mortgage Pass-Through Certificates**  
**Series 2007-NC1**

21-Nov-2007 1:25:30PM

**REO Detail - All Mortgage Loans in REO during Current Period**

**Group 3**

<b>New REO Loans</b>	
Loans in REO	1
Original Principal Balance	106,805.00
Current Actual Balance	106,681.65
<b>Current REO Total</b>	
Loans in REO	8
Original Principal Balance	2,068,455.00
Current Actual Balance	2,066,922.37

**12 Month REO History**

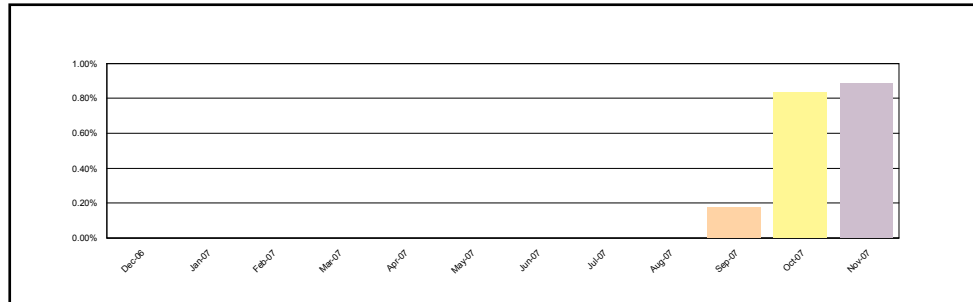

**Group 4**

<b>New REO Loans</b>	
Loans in REO	36
Original Principal Balance	13,628,345.00
Current Actual Balance	13,623,710.09
<b>Current REO Total</b>	
Loans in REO	77
Original Principal Balance	20,352,020.00
Current Actual Balance	20,343,897.24

**12 Month REO History**

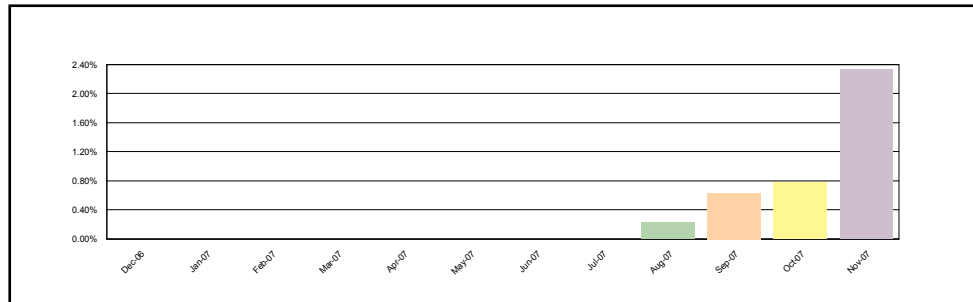

**REO Loan Detail - All Mortgage Loans in REO during Current Period**

Group	Loan Number	Month Loan Entered REO	First Payment Date	State	LTV at Origination	Original Principal Balance	Current Actual Balance	Paid To Date	Months Delinquent	Current Loan Rate	Approximate Delinquent Interest
Group 1	0006056884	Nov-2007	01-Dec-2006	CA	95.00	323,000.00	322,667.08	01-Mar-2007	6	8.400%	16,977.97
Group 1	0006057336	Nov-2007	01-Dec-2006	OH	65.00	58,500.00	58,456.46	01-Jan-2007	8	10.825%	4,517.96
Group 1	0006116598	Sep-2007	01-Jan-2007	TX	80.00	50,400.00	50,384.92	01-Jan-2007	8	11.800%	4,263.95
Group 1	0006116862	Sep-2007	01-Jan-2007	TN	80.00	82,320.00	82,197.54	01-Mar-2007	6	9.500%	4,923.33
Group 1	0006589731	Oct-2007	01-Feb-2007	TX	90.00	57,330.00	57,275.72	01-Mar-2007	6	9.700%	3,507.16
Group 1	0006590627	Oct-2007	01-Feb-2007	MI	90.00	135,000.00	134,943.70	01-Apr-2007	5	10.450%	7,829.14
Group 2	0006056567	Nov-2007	01-Nov-2006	FL	90.00	288,000.00	287,724.07	01-Feb-2007	7	8.650%	17,569.63
Group 2	0006057300	Sep-2007	01-Dec-2006	MI	85.00	297,500.00	296,800.48	01-Mar-2007	6	8.700%	16,194.32
Group 2	0006057374	Nov-2007	01-Dec-2006	CA	90.00	166,500.00	166,420.11	01-Feb-2007	7	9.990%	11,837.09
Group 2	0006057715	Nov-2007	01-Dec-2006	TX	80.00	84,000.00	83,782.29	01-Apr-2007	5	9.325%	4,306.08

**GS Mortgage Securities Corp.**  
**Mortgage Pass-Through Certificates**  
**Series 2007-NC1**

Contact: Customer Service - CTSLink  
Wells Fargo Bank, N.A.  
Securities Administration Services  
8480 Stagecoach Circle  
Frederick, MD 21701-4747  
www.ctslink.com  
Telephone: 1-866-846-4526  
Fax: 240-586-8675

21-Nov-2007 1:25:30PM

**REO Loan Detail - All Mortgage Loans in REO during Current Period**

Group	Loan Number	Month Loan Entered REO	First Payment Date	State	LTV at Origination	Original Principal Balance	Current Actual Balance	Paid To Date	Months Delinquent	Current Loan Rate	Approximate Delinquent Interest
Group 2	0006058002	Oct-2007	01-Dec-2006	VA	80.00	188,000.00	187,648.57	01-Mar-2007	6	9.800%	11,615.15
Group 2	0006058139	Sep-2007	01-Jan-2007	AL	84.75	50,000.00	50,000.00	01-Dec-2006	9	11.250%	4,028.74
Group 2	0006058188	Sep-2007	01-Jan-2007	VA	80.00	353,600.00	353,493.46	01-Jan-2007	8	7.825%	19,392.14
Group 2	0006058380	Oct-2007	01-Jan-2007	MN	80.00	200,000.00	199,999.99	01-Jan-2007	8	6.875%	9,562.50
Group 2	0006058444	Oct-2007	01-Jan-2007	MN	80.00	92,000.00	91,978.20	01-Jan-2007	8	8.650%	5,615.46
Group 2	0006076439	Nov-2007	01-Nov-2006	NV	80.00	272,000.00	271,850.94	01-Jan-2007	8	9.550%	18,434.38
Group 2	0006076452	Nov-2007	01-Oct-2006	CA	90.00	330,300.00	330,300.00	01-Jan-2007	8	9.490%	22,270.41
Group 2	0006077123	Nov-2007	01-Dec-2006	OH	85.00	64,600.00	64,500.84	01-Feb-2007	7	9.350%	4,272.16
Group 2	0006077502	Sep-2007	01-Dec-2006	MO	100.00	122,000.00	121,863.94	01-Feb-2007	7	10.850%	9,446.29
Group 2	0006078563	Sep-2007	01-Jan-2007	MO	80.00	65,600.00	65,566.69	01-Jan-2007	8	9.350%	4,341.40
Group 2	0006078679	Aug-2007	01-Jan-2007	MI	80.00	92,000.00	92,000.00	01-Dec-2006	9	10.900%	7,171.00
Group 2	0006079073	Nov-2007	01-Jan-2007	CA	85.00	236,300.00	236,262.29	01-Jan-2007	8	10.450%	17,618.50
Group 2	0006104292	Nov-2007	01-Nov-2006	NV	94.64	300,000.00	299,110.74	01-Mar-2007	6	8.675%	16,266.36
Group 2	0006104467	Sep-2007	01-Jan-2007	MN	80.00	200,000.00	200,000.00	01-Dec-2006	9	7.125%	9,937.53
Group 2	0006116508	Sep-2007	01-Dec-2006	CO	90.00	252,000.00	251,895.08	01-Jan-2007	8	9.100%	16,230.97
Group 2	0006116757	Aug-2007	01-Jan-2007	MO	80.00	71,200.00	71,200.00	01-Dec-2006	9	10.350%	5,255.56
Group 2	0006116898	Nov-2007	01-Jan-2007	TX	80.00	85,600.00	85,452.69	01-Mar-2007	6	8.800%	4,718.60
Group 2	0006117204	Nov-2007	01-Jan-2007	FL	74.71	117,300.00	117,203.21	01-Feb-2007	7	6.725%	5,462.70
Group 2	0006117504	Nov-2007	01-Jan-2007	FL	70.00	154,000.00	154,000.00	01-Dec-2006	9	10.450%	11,482.49
Group 2	0006117550	Nov-2007	01-Jan-2007	TN	85.00	159,800.00	159,719.39	01-Mar-2007	6	9.825%	9,923.18
Group 2	0006117694	Nov-2007	01-Jan-2007	NV	80.00	180,000.00	179,962.95	01-Jan-2007	8	9.125%	11,629.03
Group 2	0006117787	Sep-2007	01-Jan-2007	MI	85.00	193,800.00	193,722.84	01-Feb-2007	7	9.250%	12,701.23
Group 2	0006117869	Oct-2007	01-Jan-2007	MD	90.00	207,000.00	206,891.58	01-Mar-2007	6	9.700%	12,681.66
Group 2	0006589725	Aug-2007	01-Feb-2007	MI	90.00	56,700.00	56,700.00	01-Jan-2007	8	10.050%	4,052.70
Group 2	0006589949	Oct-2007	01-Feb-2007	TX	85.00	72,250.00	72,238.04	01-Feb-2007	7	9.850%	5,062.34
Group 2	0006591148	Nov-2007	01-Feb-2007	CO	95.00	204,250.00	204,053.51	01-Mar-2007	6	9.625%	12,391.75
Group 2	0006591445	Oct-2007	01-Feb-2007	MD	85.00	265,200.00	265,079.32	01-Mar-2007	6	8.800%	14,656.20
Group 2	0006591596	Sep-2007	01-Feb-2007	VA	80.00	316,000.00	316,000.00	01-Jan-2007	8	7.225%	15,911.27
Group 3	0006058151	Oct-2007	01-Jan-2007	TX	80.00	660,000.00	659,297.69	01-Mar-2007	6	7.275%	29,741.73
Group 3	0006079248	Oct-2007	01-Jan-2007	TX	80.00	428,000.00	427,621.62	01-Mar-2007	6	7.925%	21,145.66
Group 3	0006116993	Sep-2007	01-Jan-2007	VA	75.00	95,250.00	95,127.85	01-Mar-2007	6	10.200%	6,143.12
Group 3	0006117118	Nov-2007	01-Jan-2007	TX	85.00	106,805.00	106,681.65	01-Feb-2007	7	8.750%	6,585.23
Group 3	0006117161	Sep-2007	01-Jan-2007	TX	80.00	112,000.00	111,892.25	01-Feb-2007	7	9.625%	7,643.73
Group 3	0006117867	Sep-2007	01-Jan-2007	GA	80.00	206,400.00	206,400.00	01-Dec-2006	9	9.600%	14,072.24
Group 3	0006591116	Oct-2007	01-Feb-2007	GA	80.00	200,000.00	199,901.31	01-Mar-2007	6	8.525%	10,685.59
Group 3	0006591424	Oct-2007	01-Feb-2007	MA	80.00	260,000.00	260,000.00	01-Jan-2007	8	9.750%	18,022.13
Group 4	0006056597	Nov-2007	01-Dec-2006	CA	85.00	299,200.00	299,141.56	01-Dec-2006	9	9.300%	19,719.47
Group 4	0006056762	Nov-2007	01-Dec-2006	CA	80.00	712,000.00	711,999.99	01-Dec-2006	9	8.500%	42,719.94
Group 4	0006056822	Nov-2007	01-Dec-2006	CA	85.00	398,225.00	397,922.69	01-Feb-2007	7	8.450%	23,701.34
Group 4	0006056958	Aug-2007	01-Dec-2006	MD	90.00	243,000.00	242,957.28	01-Dec-2006	9	9.650%	16,655.83



**GS Mortgage Securities Corp.**  
**Mortgage Pass-Through Certificates**  
**Series 2007-NC1**

Contact: Customer Service - CTSLink  
Wells Fargo Bank, N.A.  
Securities Administration Services  
8480 Stagecoach Circle  
Frederick, MD 21701-4747  
www.ctslink.com  
Telephone: 1-866-846-4526  
Fax: 240-586-8675

21-Nov-2007 1:25:30PM

**REO Loan Detail - All Mortgage Loans in REO during Current Period**

Group	Loan Number	Month Loan Entered REO	First Payment Date	State	LTV at Origination	Original Principal Balance	Current Actual Balance	Paid To Date	Months Delinquent	Current Loan Rate	Approximate Delinquent Interest
Group 4	0006057540	Nov-2007	01-Dec-2006	CA	80.00	482,400.00	482,400.00	01-Feb-2007	7	7.125%	23,969.25
Group 4	0006057690	Nov-2007	01-Dec-2006	MD	80.00	275,200.00	274,813.31	01-Mar-2007	6	7.325%	12,489.95
Group 4	0006057718	Nov-2007	01-Dec-2006	CA	80.00	560,000.00	559,473.27	01-Jan-2007	8	6.250%	24,069.24
Group 4	0006057749	Nov-2007	01-Dec-2006	MD	83.98	209,950.00	209,690.13	01-Apr-2007	5	8.550%	9,839.11
Group 4	0006057752	Aug-2007	01-Dec-2006	MI	90.00	108,000.00	107,810.26	01-Feb-2007	7	8.700%	6,615.63
Group 4	0006057873	Sep-2007	01-Dec-2006	MI	85.00	85,000.00	84,903.62	01-Jan-2007	8	8.850%	5,302.63
Group 4	0006057935	Nov-2007	01-Dec-2006	FL	85.00	284,750.00	284,672.95	01-Jan-2007	8	10.525%	21,388.83
Group 4	0006057939	Sep-2007	01-Dec-2006	MO	80.00	50,400.00	50,340.07	01-Feb-2007	7	10.700%	3,845.02
Group 4	0006057957	Nov-2007	01-Nov-2006	NV	80.00	800,000.00	800,000.00	01-Dec-2006	9	9.175%	52,050.06
Group 4	0006058041	Aug-2007	01-Jan-2007	MD	95.00	328,700.00	328,700.00	01-Dec-2006	9	9.500%	22,163.62
Group 4	0006058098	Sep-2007	01-Jan-2007	NH	95.00	374,300.00	374,300.00	01-Dec-2006	9	9.950%	26,459.74
Group 4	0006058136	Sep-2007	01-Jan-2007	MI	80.00	328,000.00	327,678.95	01-Mar-2007	6	7.575%	15,439.42
Group 4	0006058163	Nov-2007	01-Jan-2007	CA	80.00	263,920.00	263,860.17	01-Jan-2007	8	8.800%	16,406.16
Group 4	0006058194	Nov-2007	01-Jan-2007	MI	80.00	127,200.00	127,014.75	01-Mar-2007	6	9.600%	7,692.04
Group 4	0006058510	Sep-2007	01-Jan-2007	TX	80.00	304,000.00	303,698.64	01-Mar-2007	6	7.525%	14,208.16
Group 4	0006058540	Oct-2007	01-Jan-2007	MD	95.00	313,500.00	313,320.31	01-Mar-2007	6	9.400%	18,577.98
Group 4	0006058573	Aug-2007	01-Jan-2007	TX	80.00	300,000.00	300,000.00	01-Dec-2006	9	8.075%	16,978.73
Group 4	0006058601	Aug-2007	01-Jan-2007	MI	90.00	88,200.00	88,164.88	01-Feb-2007	7	9.250%	5,781.48
Group 4	0006058607	Aug-2007	01-Jan-2007	TX	80.00	248,000.00	248,000.00	01-Dec-2006	9	8.625%	15,060.94
Group 4	0006076381	Sep-2007	01-Nov-2006	MI	85.00	106,250.00	106,152.02	01-Dec-2006	9	9.825%	7,403.92
Group 4	0006076423	Nov-2007	01-Oct-2006	MI	80.00	168,000.00	167,458.86	01-Mar-2007	6	9.175%	9,665.65
Group 4	0006076494	Nov-2007	01-Nov-2006	CA	80.00	920,000.00	919,999.98	01-Dec-2006	9	6.725%	42,952.50
Group 4	0006077033	Aug-2007	01-Dec-2006	MO	90.00	55,800.00	55,743.93	01-Jan-2007	8	10.075%	3,994.64
Group 4	0006077575	Sep-2007	01-Dec-2006	GA	80.00	136,000.00	136,000.00	01-Dec-2006	9	8.175%	7,828.47
Group 4	0006078032	Nov-2007	01-Dec-2006	CA	80.00	298,080.00	298,080.00	01-Feb-2007	7	7.025%	14,587.29
Group 4	0006078589	Sep-2007	01-Jan-2007	MI	90.00	70,200.00	69,768.81	01-Feb-2007	7	9.850%	4,898.18
Group 4	0006078643	Sep-2007	01-Jan-2007	MI	90.00	81,900.00	81,889.62	01-Jan-2007	8	10.725%	6,276.09
Group 4	0006078690	Sep-2007	01-Jan-2007	MI	90.00	94,500.00	94,483.00	01-Jan-2007	8	9.575%	6,425.21
Group 4	0006078714	Oct-2007	01-Jan-2007	GA	80.00	100,000.00	99,892.05	01-Mar-2007	6	7.225%	4,472.91
Group 4	0006078961	Oct-2007	01-Jan-2007	MN	90.00	175,500.00	175,430.13	01-Feb-2007	7	9.250%	11,503.41
Group 4	0006079177	Nov-2007	01-Jan-2007	CA	80.00	319,120.00	319,120.00	01-Dec-2006	9	8.425%	18,938.25
Group 4	0006079219	Nov-2007	01-Jan-2007	CA	80.00	388,000.00	388,000.00	01-Jan-2007	8	7.625%	20,733.75
Group 4	0006079316	Nov-2007	01-Jan-2007	MA	90.00	639,000.00	638,999.99	01-Jan-2007	8	6.625%	29,354.04
Group 4	0006104410	Aug-2007	01-Jan-2007	MI	90.00	76,500.00	76,500.00	01-Jan-2007	8	9.250%	5,020.29
Group 4	0006104424	Nov-2007	01-Jan-2007	CA	80.00	416,000.00	415,726.48	01-Jan-2007	8	8.100%	23,616.49
Group 4	0006104458	Aug-2007	01-Jan-2007	MI	90.00	55,800.00	55,776.22	01-Jan-2007	8	10.175%	4,038.98
Group 4	0006116390	Aug-2007	01-Dec-2006	TX	85.00	78,625.00	78,616.27	01-Dec-2006	9	11.150%	6,275.37
Group 4	0006116432	Sep-2007	01-Dec-2006	GA	80.00	127,200.00	127,151.94	01-Jan-2007	8	9.425%	8,503.47
Group 4	0006116502	Sep-2007	01-Dec-2006	GA	95.00	237,500.00	237,171.88	01-Feb-2007	7	9.850%	16,602.63
Group 4	0006116510	Sep-2007	01-Nov-2006	GA	95.00	256,500.00	256,383.29	01-Dec-2006	9	8.800%	15,938.63

**GS Mortgage Securities Corp.**  
**Mortgage Pass-Through Certificates**  
**Series 2007-NC1**

Contact: Customer Service - CTSLink  
Wells Fargo Bank, N.A.  
Securities Administration Services  
8480 Stagecoach Circle  
Frederick, MD 21701-4747  
www.ctslink.com  
Telephone: 1-866-846-4526  
Fax: 240-586-8675

21-Nov-2007 1:25:30PM

**REO Loan Detail - All Mortgage Loans in REO during Current Period**

Group	Loan Number	Month Loan Entered REO	First Payment Date	State	LTV at Origination	Original Principal Balance	Current Actual Balance	Paid To Date	Months Delinquent	Current Loan Rate	Approximate Delinquent Interest
Group 4	0006116518	Nov-2007	01-Dec-2006	CA	80.00	286,000.00	285,829.57	01-Jan-2007	8	7.875%	15,785.73
Group 4	0006116550	Nov-2007	01-Dec-2006	MD	85.00	374,000.00	373,670.86	01-Apr-2007	5	9.700%	20,042.68
Group 4	0006116716	Nov-2007	01-Jan-2007	MI	80.00	65,600.00	65,516.74	01-Mar-2007	6	10.250%	4,252.05
Group 4	0006117076	Aug-2007	01-Jan-2007	TX	90.00	103,500.00	103,500.00	01-Dec-2006	9	9.325%	6,830.19
Group 4	0006117077	Aug-2007	01-Jan-2007	TX	90.00	103,500.00	103,500.00	01-Dec-2006	9	9.325%	6,830.19
Group 4	0006117506	Aug-2007	01-Jan-2007	VA	66.96	154,000.00	153,950.50	01-Jan-2007	8	7.600%	8,185.31
Group 4	0006117893	Oct-2007	01-Jan-2007	VA	75.00	211,500.00	211,337.07	01-Mar-2007	6	8.400%	11,120.50
Group 4	0006117948	Nov-2007	01-Jan-2007	AZ	90.00	220,500.00	220,462.38	01-Jan-2007	8	9.750%	15,281.13
Group 4	0006118033	Nov-2007	01-Jan-2007	CA	80.00	240,000.00	239,929.74	01-Jan-2007	8	7.925%	13,341.06
Group 4	0006118093	Oct-2007	01-Jan-2007	GA	80.00	252,000.00	251,774.00	01-Mar-2007	6	7.875%	12,366.07
Group 4	0006118104	Nov-2007	01-Jan-2007	FL	85.00	255,000.00	254,895.42	01-Feb-2007	7	9.150%	16,522.37
Group 4	0006118221	Nov-2007	01-Jan-2007	NV	80.00	290,400.00	290,400.00	01-Dec-2006	9	8.775%	17,997.72
Group 4	0006118319	Nov-2007	01-Jan-2007	CA	95.00	321,100.00	321,030.38	01-Jan-2007	8	8.950%	20,322.67
Group 4	0006118477	Nov-2007	01-Jan-2007	CA	80.00	388,000.00	388,000.00	01-Dec-2006	9	6.575%	17,678.25
Group 4	0006118578	Nov-2007	01-Jan-2007	CA	80.00	436,000.00	435,861.86	01-Jan-2007	8	7.650%	23,335.17
Group 4	0006118594	Nov-2007	01-Jan-2007	CA	80.00	448,000.00	447,744.33	01-Feb-2007	7	8.025%	25,239.95
Group 4	0006118653	Nov-2007	01-Jan-2007	CA	80.00	500,000.00	500,000.00	01-Jan-2007	8	7.075%	24,656.31
Group 4	0006118706	Nov-2007	01-Jan-2007	AZ	80.00	620,000.00	619,757.92	01-Jan-2007	8	6.950%	29,921.61
Group 4	0006118728	Nov-2007	01-Jan-2007	CA	82.07	714,000.00	713,704.98	01-Feb-2007	7	9.125%	46,128.48
Group 4	0006589375	Sep-2007	01-Jan-2007	MI	80.00	52,000.00	51,992.89	01-Jan-2007	8	10.475%	3,887.16
Group 4	0006589508	Sep-2007	01-Oct-2006	GA	90.00	139,500.00	139,500.00	01-Jan-2007	8	9.650%	9,573.12
Group 4	0006589551	Nov-2007	01-Jan-2007	MA	89.96	259,900.00	259,900.00	01-Dec-2006	9	9.000%	16,546.89
Group 4	0006589844	Aug-2007	01-Feb-2007	TN	90.00	64,800.00	64,800.00	01-Jan-2007	8	10.050%	4,631.59
Group 4	0006590050	Sep-2007	01-Feb-2007	MI	90.00	81,000.00	80,989.89	01-Feb-2007	7	10.775%	6,238.35
Group 4	0006590368	Sep-2007	01-Feb-2007	MI	70.00	108,500.00	108,500.00	01-Jan-2007	8	9.325%	7,174.70
Group 4	0006590486	Nov-2007	01-Feb-2007	GA	80.00	119,200.00	119,031.78	01-Apr-2007	5	9.750%	6,413.40
Group 4	0006590556	Oct-2007	01-Feb-2007	MO	93.33	126,000.00	125,774.04	01-Apr-2007	5	8.600%	5,932.40
Group 4	0006590906	Sep-2007	01-Feb-2007	TX	80.00	168,800.00	168,800.00	01-Jan-2007	8	7.575%	8,925.92
Group 4	0006591042	Sep-2007	01-Feb-2007	MN	80.00	188,000.00	188,000.00	01-Jan-2007	8	7.675%	10,101.68
Group 4	0006591079	Nov-2007	01-Feb-2007	CA	80.00	193,600.00	193,600.00	01-Jan-2007	8	8.400%	11,455.90
Group 4	0006591200	Sep-2007	01-Feb-2007	MI	80.00	212,000.00	211,939.71	01-Feb-2007	7	8.025%	11,948.63
Group 4	0006591641	Sep-2007	01-Feb-2007	TX	80.00	335,200.00	334,995.88	01-Feb-2007	7	8.475%	19,991.21
Group 4	0006591645	Nov-2007	01-Feb-2007	CA	80.00	336,000.00	336,000.00	01-Jan-2007	8	7.125%	16,695.00

**GS Mortgage Securities Corp.**  
**Mortgage Pass-Through Certificates**  
**Series 2007-NC1**

Contact: Customer Service - CTSLink  
Wells Fargo Bank, N.A.  
Securities Administration Services  
8480 Stagecoach Circle  
Frederick, MD 21701-4747  
www.ctslink.com  
Telephone: 1-866-846-4526  
Fax: 240-586-8675

21-Nov-2007 1:25:30PM

**Foreclosure Detail - All Mortgage Loans in Foreclosure during Current Period**

**Summary**

<b>New Foreclosure Loans</b>	
Loans in Foreclosure	106
Original Principal Balance	28,626,624.59
Current Actual Balance	28,583,361.56
<b>Current Foreclosure Total</b>	
Loans in Foreclosure	503
Original Principal Balance	137,811,373.59
Current Actual Balance	138,019,089.66

**12 Month Foreclosure History**

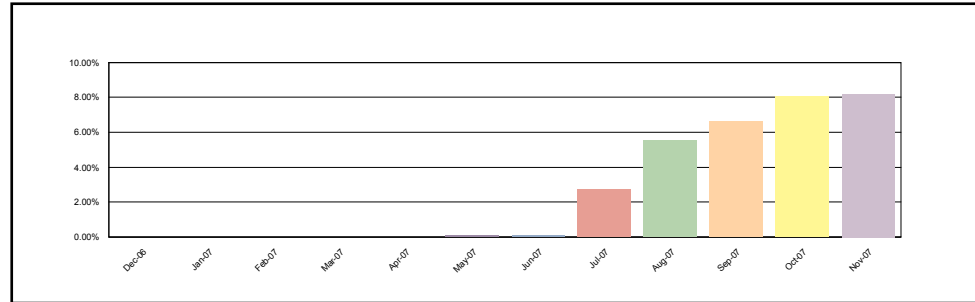

**Group 1**

<b>New Foreclosure Loans</b>	
Loans in Foreclosure	2
Original Principal Balance	163,000.00
Current Actual Balance	161,673.46
<b>Current Foreclosure Total</b>	
Loans in Foreclosure	14
Original Principal Balance	1,918,400.00
Current Actual Balance	1,915,539.10

**12 Month Foreclosure History**

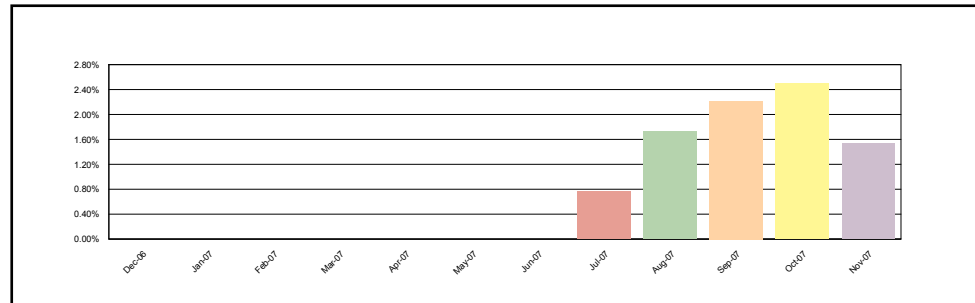

**Group 2**

<b>New Foreclosure Loans</b>	
Loans in Foreclosure	30
Original Principal Balance	5,599,550.00
Current Actual Balance	5,588,926.78
<b>Current Foreclosure Total</b>	
Loans in Foreclosure	122
Original Principal Balance	23,116,020.00
Current Actual Balance	23,430,946.80

**12 Month Foreclosure History**

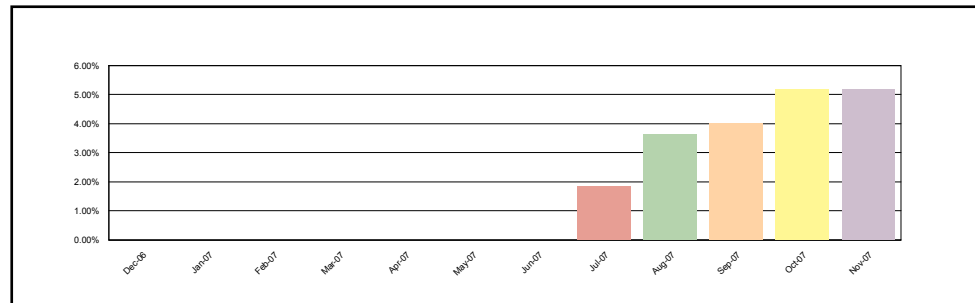

**GS Mortgage Securities Corp.**  
**Mortgage Pass-Through Certificates**  
**Series 2007-NC1**

Contact: Customer Service - CTSLink  
Wells Fargo Bank, N.A.  
Securities Administration Services  
8480 Stagecoach Circle  
Frederick, MD 21701-4747  
www.ctslink.com  
Telephone: 1-866-846-4526  
Fax: 240-586-8675

21-Nov-2007 1:25:30PM

**Foreclosure Detail - All Mortgage Loans in Foreclosure during Current Period**

**Group 3**

<b>New Foreclosure Loans</b>	
Loans in Foreclosure	6
Original Principal Balance	1,420,950.00
Current Actual Balance	1,418,874.32
<b>Current Foreclosure Total</b>	
Loans in Foreclosure	35
Original Principal Balance	9,584,617.00
Current Actual Balance	9,575,309.18

**12 Month Foreclosure History**

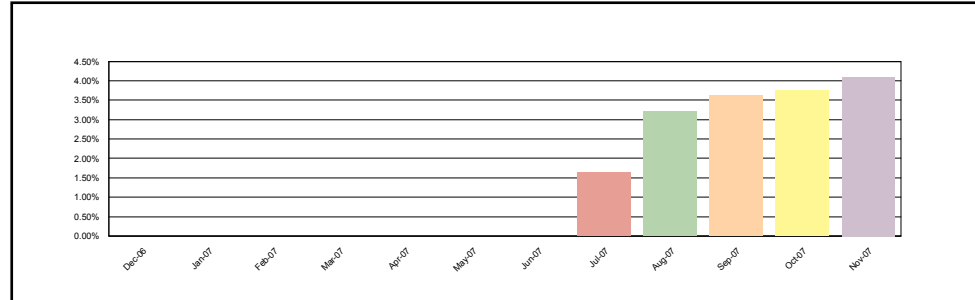

**Group 4**

<b>New Foreclosure Loans</b>	
Loans in Foreclosure	68
Original Principal Balance	21,443,124.59
Current Actual Balance	21,413,887.00
<b>Current Foreclosure Total</b>	
Loans in Foreclosure	332
Original Principal Balance	103,192,336.59
Current Actual Balance	103,097,294.58

**12 Month Foreclosure History**

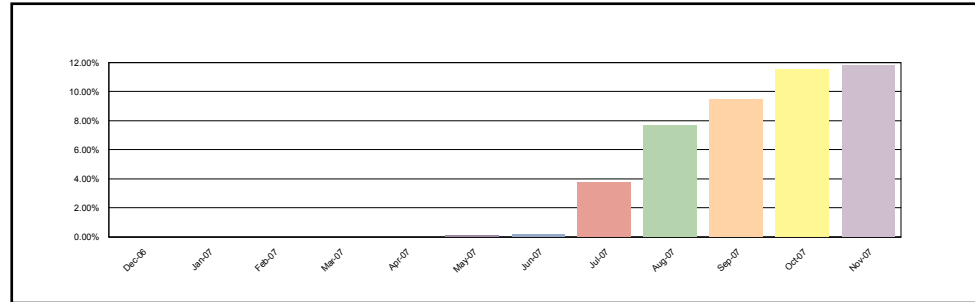

**Foreclosure Loan Detail - All Mortgage Loans in Foreclosure during Current Period**

Group	Loan Number	Month Loan Entered FC	First Payment Date	State	LTV at Origination	Original Principal Balance	Current Actual Balance	Paid To Date	Months Delinquent	Current Loan Rate	Approximate Delinquent Interest
Group 1	0006056955	Aug-2007	01-Dec-2006	WA	80.00	106,400.00	106,348.64	01-Jan-2007	8	8.600%	6,452.63
Group 1	0006057123	Sep-2007	01-Dec-2006	IL	80.00	216,000.00	215,619.57	01-Apr-2007	5	7.325%	8,575.02
Group 1	0006057620	Nov-2007	01-Dec-2006	PA	90.00	63,000.00	61,886.73	01-May-2007	4	7.990%	2,299.72
Group 1	0006057968	Jul-2007	01-Dec-2006	IL	80.00	56,000.00	55,989.20	01-Dec-2006	9	9.340%	3,707.64
Group 1	0006058015	Oct-2007	01-Dec-2006	IN	80.00	88,000.00	87,922.57	01-Apr-2007	5	9.700%	4,715.94
Group 1	0006058117	Oct-2007	01-Jan-2007	FL	80.00	140,000.00	139,948.68	01-Feb-2007	7	9.525%	9,465.63
Group 1	0006078082	Aug-2007	01-Oct-2006	CA	95.00	332,000.00	332,017.34	01-Feb-2007	7	8.000%	18,653.47
Group 1	0006116643	Aug-2007	01-Jan-2007	SC	90.00	57,600.00	57,516.99	01-Mar-2007	6	9.650%	3,502.44
Group 1	0006116794	Sep-2007	01-Jan-2007	TX	79.79	75,000.00	74,966.64	01-Jan-2007	8	9.975%	5,315.10
Group 1	0006117034	Nov-2007	01-Jan-2007	FL	57.14	100,000.00	99,786.73	01-May-2007	4	10.250%	4,859.19

**GS Mortgage Securities Corp.**  
**Mortgage Pass-Through Certificates**  
**Series 2007-NC1**

Contact: Customer Service - CTSLink  
Wells Fargo Bank, N.A.  
Securities Administration Services  
8480 Stagecoach Circle  
Frederick, MD 21701-4747  
www.ctslink.com  
Telephone: 1-866-846-4526  
Fax: 240-586-8675

21-Nov-2007 1:25:30PM

**Foreclosure Loan Detail - All Mortgage Loans in Foreclosure during Current Period**

Group	Loan Number	Month Loan Entered FC	First Payment Date	State	LTV at Origination	Original Principal Balance	Current Actual Balance	Paid To Date	Months Delinquent	Current Loan Rate	Approximate Delinquent Interest
Group 1	0006590189	Sep-2007	01-Feb-2007	TX	85.78	93,500.00	93,365.24	01-Apr-2007	5	9.650%	4,975.97
Group 1	0006590618	Oct-2007	01-Feb-2007	TX	80.00	133,200.00	132,970.77	01-Apr-2007	5	8.800%	6,426.60
Group 1	0006591251	Jul-2007	01-Feb-2007	FL	90.00	223,200.00	223,200.00	01-Jan-2007	8	7.800%	12,201.33
Group 1	0006591308	Jul-2007	01-Feb-2007	OR	90.00	234,000.00	234,000.00	01-Jan-2007	8	10.250%	17,074.53
Group 2	0006056459	Oct-2007	01-Nov-2006	CA	85.00	255,000.00	254,773.10	01-May-2007	4	10.800%	13,116.44
Group 2	0006056544	Nov-2007	01-Dec-2006	NV	80.00	208,000.00	207,843.74	01-Jun-2007	3	11.350%	9,394.17
Group 2	0006056591	Oct-2007	01-Dec-2006	MA	70.00	367,500.00	366,884.88	01-May-2007	4	8.150%	14,023.23
Group 2	0006056621	Nov-2007	01-Dec-2006	TX	75.00	87,750.00	87,514.46	01-Jun-2007	3	10.790%	3,749.16
Group 2	0006056849	Oct-2007	01-Dec-2006	MN	85.00	191,250.00	190,644.23	01-Apr-2007	5	8.350%	8,712.74
Group 2	0006056888	Oct-2007	01-Dec-2006	NV	80.00	204,000.00	203,619.73	01-May-2007	4	7.775%	7,400.74
Group 2	0006056899	Nov-2007	01-Dec-2006	FL	95.00	241,300.00	241,299.98	01-Jun-2007	3	7.600%	7,138.45
Group 2	0006056991	Oct-2007	01-Dec-2006	FL	75.00	125,250.00	124,985.67	01-Apr-2007	5	10.300%	7,135.59
Group 2	0006057050	Oct-2007	01-Dec-2006	OR	66.67	200,000.00	199,697.56	01-May-2007	4	8.500%	7,982.68
Group 2	0006057160	Aug-2007	01-Dec-2006	IN	90.00	63,000.00	62,872.21	01-Mar-2007	6	9.475%	3,755.01
Group 2	0006057317	Jul-2007	01-Dec-2006	FL	85.00	310,250.00	310,201.69	01-Mar-2007	6	7.550%	14,579.51
Group 2	0006057345	Oct-2007	01-Dec-2006	CA	84.95	395,000.00	394,203.24	01-May-2007	4	7.500%	13,785.15
Group 2	0006057346	Sep-2007	01-Dec-2006	FL	80.00	174,400.00	174,328.47	01-Jan-2007	8	9.150%	11,297.58
Group 2	0006057543	Aug-2007	01-Dec-2006	UT	80.00	104,800.00	104,501.21	01-Mar-2007	6	7.750%	5,037.86
Group 2	0006057609	Jul-2007	01-Dec-2006	OH	89.77	359,000.00	359,000.00	01-Jan-2007	8	8.600%	21,809.25
Group 2	0006057816	Nov-2007	01-Dec-2006	TX	52.85	65,000.00	64,855.89	01-Jun-2007	3	11.675%	3,017.84
Group 2	0006057826	Nov-2007	01-Dec-2006	CA	83.86	369,000.00	368,063.38	01-May-2007	4	6.675%	11,351.59
Group 2	0006057922	Jul-2007	01-Dec-2006	FL	70.00	137,900.00	137,840.72	01-Feb-2007	7	10.350%	10,176.92
Group 2	0006057928	Oct-2007	01-Dec-2006	FL	54.17	65,000.00	64,969.50	01-Apr-2007	5	11.750%	4,262.37
Group 2	0006057945	Jul-2007	01-Dec-2006	PA	95.00	147,250.00	147,132.45	01-Jan-2007	8	10.500%	11,012.07
Group 2	0006057991	Jul-2007	01-Dec-2006	LA	80.00	113,600.00	113,571.33	01-Jan-2007	8	10.750%	8,725.09
Group 2	0006058091	Aug-2007	01-Jan-2007	WA	85.00	157,250.00	157,149.95	01-Mar-2007	6	9.050%	8,950.68
Group 2	0006058264	Jul-2007	01-Jan-2007	PA	80.00	158,400.00	158,307.61	01-Feb-2007	7	7.950%	8,834.87
Group 2	0006058618	Jul-2007	01-Jan-2007	MI	85.00	63,665.00	63,665.00	01-Dec-2006	9	9.625%	4,344.23
Group 2	0006058622	Jul-2007	01-Jan-2007	IN	90.00	62,910.00	62,895.09	01-Jan-2007	8	8.650%	3,839.79
Group 2	0006077173	Aug-2007	01-Dec-2006	IN	81.11	73,000.00	72,821.20	01-Mar-2007	6	8.500%	3,875.17
Group 2	0006077248	Jul-2007	01-Dec-2006	NJ	56.46	83,000.00	82,909.94	01-Jan-2007	8	9.050%	5,301.70
Group 2	0006077395	Jul-2007	01-Dec-2006	IN	83.30	104,125.00	104,078.99	01-Jan-2007	8	8.900%	6,549.46
Group 2	0006077407	Sep-2007	01-Nov-2006	FL	85.00	106,250.00	106,123.98	01-Apr-2007	5	9.325%	5,459.80
Group 2	0006077419	Sep-2007	01-Dec-2006	TX	80.00	108,000.00	107,649.08	01-Apr-2007	5	8.225%	4,841.16
Group 2	0006077433	Jul-2007	01-Nov-2006	IN	75.00	111,000.00	110,813.98	01-Jan-2007	8	11.100%	8,794.83
Group 2	0006077462	Nov-2007	01-Dec-2006	FL	84.63	115,100.00	114,879.47	01-Jul-2007	2	8.700%	3,138.87
Group 2	0006077553	Aug-2007	01-Dec-2006	FL	69.47	132,000.00	131,597.65	01-Mar-2007	6	8.525%	7,024.82
Group 2	0006077861	Sep-2007	01-Dec-2006	KS	80.00	216,000.00	215,617.06	01-Mar-2007	6	10.050%	13,705.47
Group 2	0006077928	Nov-2007	01-Dec-2006	FL	91.82	247,000.00	245,768.06	01-Jun-2007	3	7.800%	7,464.39
Group 2	0006077982	Aug-2007	01-Dec-2006	CA	82.32	270,000.00	269,665.34	01-Feb-2007	7	6.730%	12,578.73

**GS Mortgage Securities Corp.**  
**Mortgage Pass-Through Certificates**  
**Series 2007-NC1**

Contact: Customer Service - CTSLink  
Wells Fargo Bank, N.A.  
Securities Administration Services  
8480 Stagecoach Circle  
Frederick, MD 21701-4747  
www.ctslink.com  
Telephone: 1-866-846-4526  
Fax: 240-586-8675

21-Nov-2007 1:25:30PM

**Foreclosure Loan Detail - All Mortgage Loans in Foreclosure during Current Period**

Group	Loan Number	Month Loan Entered FC	First Payment Date	State	LTV at Origination	Original Principal Balance	Current Actual Balance	Paid To Date	Months Delinquent	Current Loan Rate	Approximate Delinquent Interest
Group 2	0006078011	Aug-2007	01-Dec-2006	CA	95.00	289,750.00	289,542.22	01-Feb-2007	7	8.700%	17,789.53
Group 2	0006078040	Sep-2007	01-Dec-2006	CA	80.00	304,000.00	303,999.00	01-Apr-2007	5	7.425%	12,280.25
Group 2	0006078051	Sep-2007	01-Nov-2006	FL	77.75	311,000.00	311,000.00	01-Jan-2007	8	9.350%	20,642.67
Group 2	0006078252	Jul-2007	01-Dec-2006	MA	85.00	484,500.00	484,048.46	01-Jan-2007	8	9.775%	33,590.40
Group 2	0006078618	Aug-2007	01-Jan-2007	OK	80.00	76,235.00	76,157.30	01-Feb-2007	7	9.350%	5,044.32
Group 2	0006078630	Aug-2007	01-Jan-2007	PA	80.00	80,000.00	79,887.10	01-Mar-2007	6	9.750%	4,917.96
Group 2	0006078712	Sep-2007	01-Jan-2007	OH	80.00	100,000.00	99,819.75	01-Mar-2007	6	8.575%	5,362.00
Group 2	0006078718	Aug-2007	01-Jan-2007	IA	90.00	100,800.00	100,617.89	01-Feb-2007	7	9.600%	6,855.19
Group 2	0006078732	Aug-2007	01-Jan-2007	FL	71.38	103,500.00	103,323.72	01-Mar-2007	6	8.850%	5,739.88
Group 2	0006078794	Aug-2007	01-Jan-2007	FL	80.00	118,320.00	118,050.64	01-Feb-2007	7	10.400%	8,754.30
Group 2	0006078836	Sep-2007	01-Jan-2007	IN	83.77	129,000.00	128,904.66	01-Apr-2007	5	9.525%	6,782.40
Group 2	0006078875	Oct-2007	01-Jan-2007	MA	80.00	137,600.00	137,276.55	01-Apr-2007	5	8.700%	6,554.45
Group 2	0006078905	Nov-2007	01-Jan-2007	MD	80.00	152,000.00	151,999.96	01-Jan-2007	4	7.325%	5,187.00
Group 2	0006078914	Aug-2007	01-Jan-2007	FL	70.00	154,000.00	153,940.10	01-Jan-2007	8	10.600%	11,637.53
Group 2	0006079005	Nov-2007	01-Jan-2007	CA	83.27	204,000.00	203,653.32	01-May-2007	4	7.450%	7,070.75
Group 2	0006104329	Nov-2007	01-Jan-2007	TX	90.00	79,200.00	78,931.34	01-Jun-2007	3	8.925%	2,767.57
Group 2	0006104352	Nov-2007	01-Jan-2007	CA	80.00	220,000.00	220,000.00	01-May-2007	4	6.775%	6,902.46
Group 2	0006116419	Aug-2007	01-Dec-2006	IL	80.00	113,200.00	113,125.81	01-Feb-2007	7	8.950%	7,162.87
Group 2	0006116451	Oct-2007	01-Dec-2006	SC	95.00	152,000.00	151,612.22	01-Apr-2007	5	9.400%	7,858.67
Group 2	0006116467	Sep-2007	01-Nov-2006	AZ	83.02	178,500.00	178,360.47	01-Jan-2007	8	8.350%	10,486.80
Group 2	0006116506	Aug-2007	01-Dec-2006	NY	90.00	247,500.00	247,120.10	01-Feb-2007	7	9.350%	16,367.85
Group 2	0006116517	Aug-2007	01-Dec-2006	CA	79.71	275,000.00	274,708.19	01-Mar-2007	6	8.300%	14,271.12
Group 2	0006116536	Oct-2007	01-Nov-2006	FL	63.64	350,000.00	348,945.86	01-May-2007	4	10.250%	16,991.92
Group 2	0006116538	Oct-2007	01-Dec-2006	CA	85.00	357,000.00	356,483.26	01-May-2007	4	8.650%	14,517.61
Group 2	0006116542	Oct-2007	01-Nov-2006	NJ	85.00	361,250.00	361,015.07	01-Feb-2007	7	9.950%	25,569.61
Group 2	0006116549	Sep-2007	01-Dec-2006	WA	85.00	374,000.00	373,737.77	01-Apr-2007	5	10.450%	21,682.84
Group 2	0006116636	Nov-2007	01-Jan-2007	MD	85.00	56,100.00	56,075.13	01-Mar-2007	6	10.250%	3,642.94
Group 2	0006116637	Sep-2007	01-Jan-2007	KY	75.00	56,250.00	56,212.65	01-Feb-2007	7	11.350%	4,568.02
Group 2	0006116647	Aug-2007	01-Jan-2007	NY	80.00	58,400.00	58,343.74	01-Feb-2007	7	9.620%	3,982.77
Group 2	0006116744	Oct-2007	01-Jan-2007	OH	95.00	69,350.00	69,334.04	01-Jan-2007	8	8.750%	4,285.11
Group 2	0006116807	Oct-2007	01-Jan-2007	NY	90.00	75,600.00	75,567.08	01-Feb-2007	7	8.950%	4,784.76
Group 2	0006116825	Aug-2007	01-Jan-2007	PA	63.16	78,000.00	77,885.12	01-Mar-2007	6	10.450%	5,158.82
Group 2	0006117001	Oct-2007	01-Jan-2007	SC	80.00	96,000.00	95,942.11	01-Apr-2007	5	10.200%	5,426.19
Group 2	0006117177	Nov-2007	01-Jan-2007	AZ	39.66	115,000.00	114,894.13	01-May-2007	4	9.550%	5,196.48
Group 2	0006117271	Aug-2007	01-Jan-2007	FL	80.00	126,400.00	126,400.00	01-Dec-2006	9	10.450%	9,424.58
Group 2	0006117475	Nov-2007	01-Jan-2007	MD	85.00	148,750.00	148,552.60	01-May-2007	4	9.150%	6,421.42
Group 2	0006117493	Aug-2007	01-Jan-2007	FL	80.00	152,000.00	151,780.38	01-Feb-2007	7	7.650%	8,115.09
Group 2	0006117501	Sep-2007	01-Jan-2007	UT	90.00	153,000.00	152,932.15	01-Mar-2007	6	10.250%	9,935.29
Group 2	0006117611	Aug-2007	01-Jan-2007	PA	80.00	168,000.00	167,960.12	01-Feb-2007	7	10.950%	13,157.42
Group 2	0006117646	Oct-2007	01-Jan-2007	AZ	78.18	172,000.00	171,879.35	01-Apr-2007	5	9.700%	9,219.18

**GS Mortgage Securities Corp.**  
**Mortgage Pass-Through Certificates**  
**Series 2007-NC1**

Contact: Customer Service - CTSLink  
Wells Fargo Bank, N.A.  
Securities Administration Services  
8480 Stagecoach Circle  
Frederick, MD 21701-4747  
www.ctslink.com  
Telephone: 1-866-846-4526  
Fax: 240-586-8675

21-Nov-2007 1:25:30PM

**Foreclosure Loan Detail - All Mortgage Loans in Foreclosure during Current Period**

Group	Loan Number	Month Loan Entered FC	First Payment Date	State	LTV at Origination	Original Principal Balance	Current Actual Balance	Paid To Date	Months Delinquent	Current Loan Rate	Approximate Delinquent Interest
Group 2	0006117682	Oct-2007	01-Jan-2007	FL	85.00	178,500.00	178,240.92	01-May-2007	4	8.000%	6,679.03
Group 2	0006117734	Oct-2007	01-Jan-2007	NV	85.00	187,000.00	186,765.17	01-May-2007	4	8.500%	7,465.76
Group 2	0006117776	Nov-2007	01-Jan-2007	TX	80.00	192,000.00	191,511.24	01-Jun-2007	3	10.390%	7,885.02
Group 2	0006117817	Nov-2007	01-Jan-2007	AZ	85.00	199,750.00	199,222.86	01-Jun-2007	3	10.150%	8,003.11
Group 2	0006117849	Nov-2007	01-Jan-2007	PA	85.00	204,000.00	203,813.00	01-Apr-2007	5	8.800%	9,860.97
Group 2	0006117925	Oct-2007	01-Jan-2007	OR	78.91	217,000.00	216,766.35	01-Apr-2007	5	8.250%	9,791.51
Group 2	0006117931	Aug-2007	01-Jan-2007	NV	80.00	217,600.00	217,518.51	01-Mar-2007	6	10.800%	14,929.52
Group 2	0006118018	Nov-2007	01-Jan-2007	AZ	78.33	235,000.00	234,679.24	01-Jun-2007	3	8.850%	8,161.04
Group 2	0006118021	Nov-2007	01-Jan-2007	NV	84.46	236,500.00	235,765.45	01-Jun-2007	3	9.350%	8,684.51
Group 2	0006118116	Aug-2007	01-Jan-2007	CA	84.92	259,000.00	258,822.58	01-Mar-2007	6	8.800%	14,309.71
Group 2	0006118117	Oct-2007	01-Jan-2007	NH	90.00	259,200.00	258,309.78	01-May-2007	4	7.950%	9,604.98
Group 2	0006118226	Oct-2007	01-Jan-2007	NJ	80.00	292,000.00	291,853.52	01-Apr-2007	5	10.800%	17,528.67
Group 2	0006118275	Aug-2007	01-Jan-2007	CA	85.00	307,700.00	307,577.49	01-Feb-2007	7	9.250%	20,168.20
Group 2	0006118392	Jul-2007	01-Jan-2007	CA	80.00	352,000.00	352,000.00	01-Dec-2006	9	9.450%	23,600.87
Group 2	0006118403	Aug-2007	01-Jan-2007	CA	85.00	357,000.00	356,745.84	01-Feb-2007	7	8.650%	21,784.59
Group 2	0006118459	Sep-2007	01-Jan-2007	CA	87.36	380,000.00	379,656.74	01-Apr-2007	5	8.850%	18,479.51
Group 2	0006589354	Aug-2007	01-Dec-2006	PA	80.00	70,400.00	70,369.25	01-Feb-2007	7	10.300%	5,169.00
Group 2	0006589488	Sep-2007	01-Dec-2006	AL	90.00	118,800.00	118,743.16	01-Feb-2007	7	10.000%	8,454.84
Group 2	0006589558	Sep-2007	01-Dec-2006	NY	80.00	280,000.00	280,000.00	01-Apr-2007	5	7.225%	10,984.12
Group 2	0006589567	Oct-2007	01-Jan-2007	CA	90.00	310,500.00	310,227.65	01-Apr-2007	5	8.950%	15,281.28
Group 2	0006589653	Oct-2007	01-Feb-2007	OH	85.00	51,000.00	50,930.64	01-Apr-2007	5	9.925%	2,796.20
Group 2	0006589710	Nov-2007	01-Feb-2007	CA	85.00	55,250.00	55,136.46	01-Jun-2007	3	10.425%	2,278.21
Group 2	0006589738	Aug-2007	01-Feb-2007	NY	85.00	57,800.00	57,738.25	01-Mar-2007	6	9.125%	3,313.57
Group 2	0006590047	Nov-2007	01-Feb-2007	OH	90.00	81,000.00	80,798.67	01-Jun-2007	3	9.525%	3,035.23
Group 2	0006590065	Sep-2007	01-Feb-2007	PA	85.00	82,025.00	81,855.31	01-Apr-2007	5	8.475%	3,800.74
Group 2	0006590206	Aug-2007	01-Feb-2007	OH	86.36	95,000.00	94,987.30	01-Feb-2007	7	10.550%	7,155.73
Group 2	0006590386	Nov-2007	01-Feb-2007	FL	85.00	110,500.00	110,380.20	01-Jun-2007	3	9.000%	3,907.56
Group 2	0006590475	Nov-2007	01-Feb-2007	MO	85.00	118,150.00	118,058.18	01-May-2007	4	9.375%	5,236.23
Group 2	0006590645	Oct-2007	01-Feb-2007	IL	83.23	136,500.00	136,310.54	01-Mar-2007	6	7.850%	6,662.58
Group 2	0006590682	Nov-2007	01-Feb-2007	RI	62.22	140,000.00	139,765.59	01-Jun-2007	3	7.500%	4,073.67
Group 2	0006590808	Oct-2007	01-Feb-2007	CA	78.68	155,000.00	154,879.28	01-May-2007	4	9.350%	6,849.98
Group 2	0006591058	Oct-2007	01-Feb-2007	FL	80.00	190,400.00	190,254.08	01-Mar-2007	6	6.990%	8,220.39
Group 2	0006591093	Nov-2007	01-Feb-2007	TX	87.11	196,000.00	194,504.63	01-Jun-2007	3	9.275%	7,107.89
Group 2	0006591177	Nov-2007	01-Feb-2007	OH	90.00	209,700.00	209,055.73	01-Jun-2007	3	8.500%	6,959.68
Group 2	0006591367	Oct-2007	01-Feb-2007	IL	80.00	248,000.00	247,171.61	01-May-2007	4	6.950%	7,954.22
Group 2	0006591374	Oct-2007	01-Feb-2007	MA	85.00	248,200.00	247,691.95	01-Apr-2007	5	7.950%	10,741.67
Group 2	0006591375	Nov-2007	01-Feb-2007	MA	85.74	249,500.00	249,357.61	01-Mar-2007	6	8.025%	12,496.62
Group 2	0006591380	Oct-2007	01-Feb-2007	CA	75.76	250,000.00	249,860.93	01-Apr-2007	5	9.500%	13,110.18
Group 2	0006591387	Aug-2007	01-Jan-2007	CA	75.00	251,250.00	251,174.28	01-Mar-2007	6	11.500%	18,412.72
Group 2	0006591395	Sep-2007	01-Feb-2007	AZ	80.00	254,400.00	254,400.00	01-Apr-2007	5	7.025%	9,683.10

**GS Mortgage Securities Corp.**  
**Mortgage Pass-Through Certificates**  
**Series 2007-NC1**

Contact: Customer Service - CTSLink  
Wells Fargo Bank, N.A.  
Securities Administration Services  
8480 Stagecoach Circle  
Frederick, MD 21701-4747  
www.ctslink.com  
Telephone: 1-866-846-4526  
Fax: 240-586-8675

21-Nov-2007 1:25:30PM

**Foreclosure Loan Detail - All Mortgage Loans in Foreclosure during Current Period**

Group	Loan Number	Month Loan Entered FC	First Payment Date	State	LTV at Origination	Original Principal Balance	Current Actual Balance	Paid To Date	Months Delinquent	Current Loan Rate	Approximate Delinquent Interest
Group 2	0006591606	Nov-2007	01-Feb-2007	FL	80.00	320,000.00	319,624.28	01-May-2007	4	7.950%	11,897.02
Group 2	0006591706	Nov-2007	01-Feb-2007	CA	80.00	360,000.00	359,438.59	01-Jun-2007	3	7.750%	10,851.07
Group 2	0006591728	Aug-2007	01-Feb-2007	CA	95.00	375,250.00	374,927.10	01-Mar-2007	6	10.150%	24,082.89
Group 2	0006591743	Nov-2007	01-Feb-2007	CA	80.00	384,000.00	383,483.59	01-May-2007	4	7.475%	13,362.47
Group 2	0006591775	Oct-2007	01-Feb-2007	MA	90.00	405,000.00	404,710.06	01-Apr-2007	5	8.650%	19,226.45
Group 2	0006591791	Oct-2007	02-Apr-2004	CA	72.62	68,990.00	413,097.99	01-May-2007	4	8.550%	16,628.18
Group 3	0006056369	Jul-2007	01-Nov-2006	IL	80.00	320,000.00	319,773.93	01-Feb-2007	7	9.675%	21,988.25
Group 3	0006056378	Oct-2007	01-Nov-2006	FL	76.92	500,000.00	499,471.19	01-Mar-2007	6	9.800%	30,947.72
Group 3	0006056391	Aug-2007	01-Oct-2006	IL	79.73	177,000.00	176,271.79	01-Mar-2007	6	7.975%	8,762.27
Group 3	0006057228	Jul-2007	01-Dec-2006	AL	80.00	72,800.00	72,786.11	01-Jan-2007	8	11.650%	6,083.70
Group 3	0006057863	Nov-2007	01-Dec-2006	CA	55.88	271,000.00	270,494.09	01-May-2007	4	7.800%	9,865.17
Group 3	0006057997	Aug-2007	01-Dec-2006	CA	95.00	337,250.00	336,897.29	01-Mar-2007	6	8.350%	17,614.29
Group 3	0006058010	Oct-2007	01-Dec-2006	OH	85.00	77,350.00	77,156.04	01-May-2007	4	10.425%	3,824.74
Group 3	0006058111	Jul-2007	01-Jan-2007	OH	75.00	66,000.00	65,963.72	01-Jan-2007	8	8.970%	4,179.30
Group 3	0006058410	Jul-2007	01-Jan-2007	NY	80.00	540,000.00	539,688.69	01-Feb-2007	7	7.990%	30,281.15
Group 3	0006058610	Oct-2007	01-Jan-2007	NY	80.00	528,000.00	527,140.69	01-May-2007	4	7.600%	18,682.86
Group 3	0006058630	Oct-2007	01-Jan-2007	FL	80.00	344,000.00	343,676.11	01-May-2007	4	9.475%	15,414.96
Group 3	0006076486	Sep-2007	01-Oct-2006	CA	95.00	665,000.00	664,129.60	01-Apr-2007	5	9.525%	34,943.12
Group 3	0006077482	Sep-2007	01-Dec-2006	FL	90.00	118,800.00	118,641.88	01-Apr-2007	5	8.300%	5,393.74
Group 3	0006077593	Nov-2007	01-Dec-2006	OH	86.88	139,000.00	138,927.84	01-Jun-2007	3	9.525%	5,224.25
Group 3	0006077945	Nov-2007	01-Dec-2006	CA	75.00	251,250.00	251,250.00	01-Jun-2007	3	7.750%	7,589.85
Group 3	0006078587	Aug-2007	01-Jan-2007	OH	90.00	70,200.00	70,108.52	01-Mar-2007	6	10.125%	4,491.55
Group 3	0006078995	Jul-2007	01-Jan-2007	FL	80.00	196,000.00	196,000.00	01-Jan-2007	8	10.400%	14,553.00
Group 3	0006079057	Sep-2007	01-Jan-2007	FL	80.00	228,000.00	227,860.45	01-Jan-2007	8	8.450%	13,543.51
Group 3	0006079188	Jul-2007	01-Jan-2007	NY	80.00	340,000.00	340,000.00	01-Dec-2006	9	9.325%	22,475.33
Group 3	0006079283	Jul-2007	01-Jan-2007	NY	80.00	520,000.00	520,000.00	01-Dec-2006	9	9.750%	36,037.16
Group 3	0006079315	Jul-2007	01-Jan-2007	NY	80.00	636,000.00	636,000.00	01-Jan-2007	8	9.150%	41,260.50
Group 3	0006116721	Sep-2007	01-Jan-2007	PA	70.74	66,500.00	66,133.74	01-Feb-2007	5	9.750%	3,553.12
Group 3	0006117135	Aug-2007	01-Jan-2007	OH	95.00	109,250.00	109,196.49	01-Feb-2007	7	8.550%	6,586.09
Group 3	0006117487	Oct-2007	01-Jan-2007	TX	95.00	150,717.00	150,411.18	01-Jun-2007	3	11.350%	6,795.04
Group 3	0006118351	Aug-2007	01-Jan-2007	CA	80.00	332,000.00	331,760.54	01-Mar-2007	6	8.625%	17,954.80
Group 3	0006118573	Jul-2007	01-Jan-2007	NY	80.00	432,800.00	432,673.30	01-Jan-2007	8	7.925%	24,058.33
Group 3	0006118595	Aug-2007	01-Jan-2007	NY	80.00	449,200.00	448,948.24	01-Mar-2007	6	9.475%	26,843.95
Group 3	0006589675	Nov-2007	01-Feb-2007	TX	80.00	52,800.00	52,685.59	01-Jun-2007	3	10.250%	2,138.48
Group 3	0006589775	Sep-2007	01-Feb-2007	ND	80.00	60,000.00	59,932.71	01-Apr-2007	5	10.825%	3,605.53
Group 3	0006590076	Aug-2007	01-Feb-2007	OH	85.00	83,300.00	83,268.29	01-Feb-2007	7	10.700%	6,360.02
Group 3	0006590163	Oct-2007	01-Feb-2007	TX	80.00	91,200.00	90,943.87	01-May-2007	4	7.825%	3,324.82
Group 3	0006590478	Nov-2007	01-Feb-2007	TX	80.00	118,900.00	118,487.49	01-Jun-2007	3	7.900%	3,648.15
Group 3	0006591016	Aug-2007	01-Feb-2007	CT	95.00	184,300.00	184,231.91	01-Mar-2007	6	9.500%	11,046.57
Group 3	0006591865	Aug-2007	01-Feb-2007	CA	90.00	468,000.00	467,368.58	01-Mar-2007	6	7.990%	23,280.79



**GS Mortgage Securities Corp.**  
**Mortgage Pass-Through Certificates**  
**Series 2007-NC1**

21-Nov-2007 1:25:30PM

**Foreclosure Loan Detail - All Mortgage Loans in Foreclosure during Current Period**

Group	Loan Number	Month Loan Entered FC	First Payment Date	State	LTV at Origination	Original Principal Balance	Current Actual Balance	Paid To Date	Months Delinquent	Current Loan Rate	Approximate Delinquent Interest
Group 3	0006591957	Nov-2007	01-Feb-2007	CA	80.00	588,000.00	587,029.31	01-Jun-2007	3	7.550%	17,232.30
Group 4	0006056372	Jul-2007	01-Oct-2006	FL	80.00	261,600.00	261,076.96	01-Jan-2007	8	9.480%	17,537.65
Group 4	0006056383	Nov-2007	01-Oct-2006	CA	94.65	601,000.00	599,540.03	01-Jun-2007	3	8.300%	19,474.06
Group 4	0006056440	Oct-2007	01-Nov-2006	FL	85.00	212,500.00	212,370.94	01-Feb-2007	7	10.175%	15,400.43
Group 4	0006056441	Sep-2007	01-Nov-2006	NV	80.00	452,000.00	452,000.00	01-Mar-2007	6	7.525%	21,168.72
Group 4	0006056503	Jul-2007	01-Nov-2006	OH	70.00	57,680.00	57,665.55	01-Dec-2006	9	10.775%	4,440.38
Group 4	0006056615	Nov-2007	01-Dec-2006	CA	80.00	480,000.00	478,093.71	01-Jun-2007	3	8.925%	16,763.24
Group 4	0006056656	Sep-2007	01-Dec-2006	CA	90.00	216,000.00	215,646.21	01-Apr-2007	5	11.475%	13,791.65
Group 4	0006056692	Nov-2007	01-Nov-2006	CA	90.00	459,000.00	457,843.59	01-Jun-2007	3	7.750%	13,821.66
Group 4	0006056754	Aug-2007	01-Dec-2006	CA	80.00	527,200.00	527,200.00	01-Mar-2007	6	7.850%	25,832.80
Group 4	0006056766	Nov-2007	01-Nov-2006	CA	80.00	188,000.00	188,000.00	01-May-2007	4	6.625%	5,757.54
Group 4	0006056809	Oct-2007	01-Dec-2006	NY	80.00	536,000.00	535,999.97	01-Apr-2007	5	7.550%	22,043.00
Group 4	0006056824	Aug-2007	01-Dec-2006	CA	80.00	273,600.00	273,271.79	01-Mar-2007	6	7.875%	13,421.33
Group 4	0006056854	Sep-2007	01-Dec-2006	CA	80.00	416,000.00	414,526.39	01-Apr-2007	5	8.375%	19,004.80
Group 4	0006056865	Aug-2007	01-Dec-2006	CA	80.00	440,000.00	439,429.23	01-Mar-2007	6	7.625%	20,848.65
Group 4	0006056866	Nov-2007	01-Dec-2006	CA	85.00	374,000.00	373,404.92	01-May-2007	4	8.325%	14,599.44
Group 4	0006056911	Jul-2007	01-Dec-2006	CT	95.00	289,750.00	289,408.93	01-Feb-2007	7	10.600%	21,886.93
Group 4	0006056937	Nov-2007	01-Dec-2006	CA	89.76	448,800.00	448,667.22	01-Jun-2007	3	6.950%	12,057.95
Group 4	0006056953	Nov-2007	01-Dec-2006	FL	65.00	185,250.00	185,062.29	01-Jun-2007	3	10.375%	7,612.25
Group 4	0006056990	Sep-2007	01-Dec-2006	CA	80.00	213,920.00	213,238.91	01-Apr-2007	5	8.325%	9,714.20
Group 4	0006057186	Jul-2007	01-Dec-2006	AZ	80.00	168,000.00	168,000.00	01-Feb-2007	7	7.400%	8,694.00
Group 4	0006057254	Jul-2007	01-Dec-2006	MN	95.00	214,700.00	214,663.37	01-Dec-2006	9	9.750%	14,876.51
Group 4	0006057274	Jul-2007	01-Dec-2006	DC	80.00	400,000.00	399,117.16	01-Feb-2007	7	7.575%	21,113.98
Group 4	0006057286	Aug-2007	01-Dec-2006	FL	90.00	252,000.00	251,741.78	01-Jan-2007	8	9.325%	16,618.03
Group 4	0006057288	Aug-2007	01-Dec-2006	CA	80.00	296,000.00	295,072.54	01-Mar-2007	6	7.275%	13,289.76
Group 4	0006057371	Oct-2007	01-Dec-2006	FL	85.00	476,000.00	474,348.74	01-Apr-2007	5	7.900%	20,431.97
Group 4	0006057478	Nov-2007	01-Dec-2006	CA	80.00	321,600.00	321,224.15	01-May-2007	4	9.375%	14,247.10
Group 4	0006057479	Jul-2007	01-Dec-2006	CA	90.00	317,700.00	317,527.22	01-Feb-2007	7	9.575%	21,595.47
Group 4	0006057503	Oct-2007	01-Dec-2006	CA	80.00	504,000.00	503,977.93	01-Apr-2007	5	7.950%	21,902.02
Group 4	0006057526	Nov-2007	01-Dec-2006	NV	80.00	280,000.00	280,000.00	01-Jun-2007	3	7.913%	8,648.50
Group 4	0006057554	Jul-2007	01-Dec-2006	FL	72.67	109,000.00	108,916.35	01-Mar-2007	6	9.400%	6,457.87
Group 4	0006057574	Jul-2007	01-Nov-2006	NY	80.00	424,000.00	423,590.81	01-Feb-2007	7	8.625%	25,786.75
Group 4	0006057584	Aug-2007	01-Dec-2006	CA	80.00	380,000.00	379,507.96	01-Mar-2007	6	7.875%	18,638.90
Group 4	0006057594	Sep-2007	01-Dec-2006	FL	90.00	202,500.00	201,919.84	01-Mar-2007	6	7.725%	9,700.63
Group 4	0006057726	Oct-2007	01-Dec-2006	OH	90.00	103,500.00	103,250.70	01-Apr-2007	5	9.675%	5,517.76
Group 4	0006057821	Nov-2007	01-Dec-2006	NY	100.00	465,000.00	464,495.77	01-Jun-2007	3	10.700%	19,735.59
Group 4	0006057829	Nov-2007	01-Dec-2006	CA	80.00	175,999.00	175,598.81	01-Jun-2007	3	7.775%	5,319.39
Group 4	0006057840	Jul-2007	01-Dec-2006	CT	90.00	270,000.00	269,803.38	01-Jan-2007	8	10.925%	21,055.35
Group 4	0006057846	Jul-2007	01-Dec-2006	CA	80.00	417,600.00	417,600.00	01-Feb-2007	7	7.425%	21,689.10
Group 4	0006057904	Aug-2007	01-Dec-2006	CA	80.00	436,000.00	434,418.20	01-Mar-2007	6	6.525%	17,392.17

**GS Mortgage Securities Corp.**  
**Mortgage Pass-Through Certificates**  
**Series 2007-NC1**

Contact: Customer Service - CTSLink  
Wells Fargo Bank, N.A.  
Securities Administration Services  
8480 Stagecoach Circle  
Frederick, MD 21701-4747  
www.ctslink.com  
Telephone: 1-866-846-4526  
Fax: 240-586-8675

21-Nov-2007 1:25:30PM

**Foreclosure Loan Detail - All Mortgage Loans in Foreclosure during Current Period**

Group	Loan Number	Month Loan Entered FC	First Payment Date	State	LTV at Origination	Original Principal Balance	Current Actual Balance	Paid To Date	Months Delinquent	Current Loan Rate	Approximate Delinquent Interest
Group 4	0006057966	Sep-2007	01-Dec-2006	CA	80.00	328,000.00	328,000.00	01-Apr-2007	5	8.075%	14,493.50
Group 4	0006057979	Nov-2007	01-Dec-2006	CA	80.00	455,200.00	454,007.79	01-May-2007	4	7.625%	16,160.29
Group 4	0006057992	Sep-2007	01-Dec-2006	CA	80.00	392,000.00	392,000.00	01-Dec-2006	9	8.025%	22,123.53
Group 4	0006057994	Jul-2007	01-Dec-2006	CA	80.00	372,000.00	372,000.00	01-Feb-2007	7	7.125%	18,483.75
Group 4	0006058018	Nov-2007	01-Dec-2006	AK	90.00	90,000.00	89,764.67	01-May-2007	4	10.175%	4,337.42
Group 4	0006058062	Jul-2007	01-Jan-2007	SC	80.00	58,400.00	58,386.96	01-Feb-2007	7	11.150%	4,661.49
Group 4	0006058084	Aug-2007	01-Jan-2007	IN	85.00	58,650.00	58,553.67	01-Mar-2007	6	9.025%	3,321.22
Group 4	0006058086	Sep-2007	01-Jan-2007	CA	80.00	200,000.00	199,833.44	01-Apr-2007	5	9.125%	10,047.63
Group 4	0006058103	Nov-2007	01-Jan-2007	CA	80.00	168,000.00	168,000.00	01-Jun-2007	3	7.175%	4,672.50
Group 4	0006058106	Jul-2007	01-Jan-2007	CA	90.00	481,500.00	481,123.65	01-Mar-2007	6	8.350%	25,155.16
Group 4	0006058168	Aug-2007	01-Jan-2007	FL	80.00	416,000.00	415,531.70	01-Mar-2007	6	7.075%	18,189.62
Group 4	0006058215	Oct-2007	01-Jan-2007	WI	80.00	107,200.00	106,518.07	01-May-2007	4	7.775%	3,867.27
Group 4	0006058265	Oct-2007	01-Jan-2007	TX	80.00	104,000.00	103,807.14	01-Jan-2007	8	8.275%	6,035.76
Group 4	0006058267	Aug-2007	01-Jan-2007	CA	80.00	272,000.00	271,676.56	01-Mar-2007	6	8.125%	13,796.89
Group 4	0006058325	Oct-2007	01-Jan-2007	CO	90.00	162,000.00	161,793.55	01-May-2007	4	8.450%	6,427.08
Group 4	0006058417	Oct-2007	01-Jan-2007	FL	90.00	150,291.00	150,082.78	01-Apr-2007	5	11.238%	9,390.87
Group 4	0006058432	Nov-2007	01-Jan-2007	CA	90.00	526,500.00	525,972.93	01-Apr-2007	5	8.500%	24,526.39
Group 4	0006058434	Jul-2007	01-Jan-2007	IA	90.00	76,500.00	76,420.37	01-Feb-2007	7	9.250%	5,004.32
Group 4	0006058512	Aug-2007	01-Jan-2007	FL	90.00	394,200.00	394,200.00	01-Dec-2006	9	10.325%	28,973.76
Group 4	0006058525	Oct-2007	01-Jan-2007	FL	77.67	400,000.00	399,683.44	01-Apr-2007	5	9.300%	20,504.52
Group 4	0006058542	Jul-2007	01-Jan-2007	OH	90.00	202,290.00	202,290.33	01-Feb-2007	7	9.275%	13,284.82
Group 4	0006058543	Aug-2007	01-Jan-2007	NJ	80.00	268,000.00	267,815.05	01-Mar-2007	6	8.775%	14,762.22
Group 4	0006058581	Aug-2007	01-Jan-2007	FL	90.00	459,000.00	458,339.41	01-Mar-2007	6	8.025%	22,972.71
Group 4	0006058637	Oct-2007	01-Jan-2007	FL	75.00	472,500.00	471,162.69	01-May-2007	4	8.900%	19,759.84
Group 4	0006076309	Sep-2007	01-Oct-2006	OH	85.00	65,875.00	65,712.10	01-Feb-2007	7	9.550%	4,450.98
Group 4	0006076319	Oct-2007	01-Nov-2006	IA	85.00	70,975.00	70,727.32	01-May-2007	4	9.550%	3,196.25
Group 4	0006076398	Oct-2007	01-Sep-2006	AL	80.00	120,000.00	119,472.16	01-Mar-2007	6	8.425%	6,297.55
Group 4	0006076449	Oct-2007	01-Nov-2006	CA	80.00	320,000.00	319,999.95	01-May-2007	4	7.250%	10,800.00
Group 4	0006076475	Sep-2007	01-Oct-2006	FL	95.00	475,000.00	474,999.96	01-Feb-2007	7	10.600%	35,981.19
Group 4	0006076477	Oct-2007	01-Oct-2006	NY	94.99	489,200.00	489,199.95	01-Mar-2007	6	6.950%	21,035.60
Group 4	0006076484	Aug-2007	01-Sep-2006	MN	80.00	640,000.00	640,000.00	01-Feb-2007	7	8.150%	36,720.00
Group 4	0006076988	Sep-2007	01-Dec-2006	IN	80.00	51,120.00	51,020.32	01-Mar-2007	6	9.600%	3,090.92
Group 4	0006077020	Oct-2007	01-Nov-2006	OH	90.00	54,000.00	53,865.77	01-Mar-2007	6	9.525%	3,235.05
Group 4	0006077072	Oct-2007	01-Dec-2006	OH	85.00	59,500.00	59,341.73	01-Apr-2007	5	9.200%	3,006.58
Group 4	0006077149	Jul-2007	01-Dec-2006	MO	85.00	68,000.00	67,981.02	01-Jan-2007	8	10.425%	5,056.67
Group 4	0006077190	Nov-2007	01-Dec-2006	FL	75.00	75,750.00	75,434.95	01-Jun-2007	3	8.700%	2,574.19
Group 4	0006077196	Oct-2007	01-Dec-2006	WI	90.00	76,500.00	76,308.88	01-Apr-2007	5	9.500%	3,999.97
Group 4	0006077527	Oct-2007	01-Dec-2006	MS	90.00	126,000.00	125,777.50	01-Feb-2007	7	8.675%	7,692.96
Group 4	0006077771	Aug-2007	01-Dec-2006	NV	80.00	180,000.00	180,000.00	01-Feb-2007	7	8.275%	10,496.25
Group 4	0006077773	Sep-2007	01-Dec-2006	CA	95.00	180,500.00	180,256.26	01-Apr-2007	5	8.250%	8,142.26

**GS Mortgage Securities Corp.**  
**Mortgage Pass-Through Certificates**  
**Series 2007-NC1**

21-Nov-2007 1:25:30PM

**Foreclosure Loan Detail - All Mortgage Loans in Foreclosure during Current Period**

Group	Loan Number	Month Loan Entered FC	First Payment Date	State	LTV at Origination	Original Principal Balance	Current Actual Balance	Paid To Date	Months Delinquent	Current Loan Rate	Approximate Delinquent Interest
Group 4	0006077775	Nov-2007	01-Dec-2006	FL	90.00	181,800.00	181,513.61	01-Jun-2007	3	8.900%	6,350.00
Group 4	0006077778	Nov-2007	01-Dec-2006	FL	50.00	182,500.00	182,189.17	01-May-2007	4	12.150%	10,604.60
Group 4	0006077911	Jul-2007	01-Dec-2006	CA	80.00	240,000.00	240,000.00	01-Dec-2006	9	7.125%	11,925.00
Group 4	0006077913	Oct-2007	01-Dec-2006	NV	80.00	241,700.00	241,158.57	01-May-2007	4	7.125%	7,980.68
Group 4	0006077932	Sep-2007	01-Dec-2006	NJ	80.00	248,000.00	247,744.70	01-Apr-2007	5	9.175%	12,528.88
Group 4	0006077985	Oct-2007	01-Dec-2006	IL	80.00	272,000.00	270,690.85	01-May-2007	4	7.575%	9,557.23
Group 4	0006078008	Sep-2007	01-Dec-2006	CA	80.00	288,000.00	288,000.00	01-Apr-2007	5	9.425%	14,994.00
Group 4	0006078072	Oct-2007	01-Dec-2006	NJ	80.00	324,000.00	324,000.00	01-Apr-2007	5	7.325%	12,899.25
Group 4	0006078102	Oct-2007	01-Nov-2006	CA	80.00	348,000.00	348,000.00	01-May-2007	4	7.875%	12,832.50
Group 4	0006078132	Jul-2007	01-Dec-2006	NY	90.00	373,500.00	373,374.91	01-Jan-2007	8	9.825%	26,090.28
Group 4	0006078155	Nov-2007	01-Dec-2006	CA	90.00	387,000.00	386,709.94	01-Jun-2007	3	7.475%	11,238.75
Group 4	0006078161	Nov-2007	01-Dec-2006	CA	80.00	391,200.00	391,200.00	01-May-2007	4	7.125%	12,958.50
Group 4	0006078167	Oct-2007	01-Dec-2006	CA	80.00	397,600.00	397,600.00	01-Mar-2007	6	7.675%	19,018.48
Group 4	0006078188	Oct-2007	01-Dec-2006	AZ	80.00	416,000.00	416,000.00	01-May-2007	4	7.613%	14,795.04
Group 4	0006078203	Aug-2007	01-Dec-2006	NJ	90.00	427,500.00	426,624.92	01-Feb-2007	7	7.950%	23,770.58
Group 4	0006078207	Sep-2007	01-Nov-2006	CA	77.84	432,000.00	431,999.87	01-Apr-2007	5	8.500%	20,160.00
Group 4	0006078210	Oct-2007	01-Nov-2006	CA	80.00	436,000.00	435,829.10	01-May-2007	4	6.975%	14,109.96
Group 4	0006078226	Sep-2007	01-Dec-2006	HI	80.00	453,600.00	453,600.00	01-Apr-2007	5	7.675%	18,985.05
Group 4	0006078230	Oct-2007	01-Dec-2006	CO	95.00	456,000.00	454,221.14	01-May-2007	4	8.250%	17,571.44
Group 4	0006078234	Sep-2007	01-Dec-2006	CA	80.00	464,000.00	464,000.00	01-Apr-2007	5	7.150%	17,999.38
Group 4	0006078239	Aug-2007	01-Dec-2006	CA	94.00	470,000.00	470,000.00	01-Feb-2007	7	9.150%	30,491.28
Group 4	0006078266	Jul-2007	01-Nov-2006	NY	84.03	500,000.00	499,553.39	01-Dec-2006	9	9.975%	35,400.61
Group 4	0006078272	Nov-2007	01-Dec-2006	CA	90.00	504,000.00	504,000.00	01-May-2007	4	9.250%	22,050.00
Group 4	0006078285	Sep-2007	01-Dec-2006	CA	95.00	532,000.00	531,999.98	01-Apr-2007	5	6.775%	19,473.37
Group 4	0006078288	Jul-2007	01-Dec-2006	CA	80.00	544,000.00	544,000.00	01-Jan-2007	8	6.500%	24,480.00
Group 4	0006078307	Aug-2007	01-Dec-2006	NY	95.00	593,750.00	593,749.96	01-Mar-2007	6	9.260%	34,674.96
Group 4	0006078325	Sep-2007	01-Dec-2006	CA	80.00	664,000.00	663,999.97	01-Apr-2007	5	7.150%	25,757.62
Group 4	0006078333	Nov-2007	01-Dec-2006	CA	89.23	696,000.00	695,777.42	01-May-2007	4	7.675%	24,962.35
Group 4	0006078499	Oct-2007	01-Jan-2007	IN	85.00	53,550.00	53,403.80	01-May-2007	4	9.075%	2,286.45
Group 4	0006078507	Aug-2007	01-Jan-2007	OH	90.00	54,450.00	54,432.02	01-Feb-2007	7	9.875%	3,824.64
Group 4	0006078572	Oct-2007	01-Jan-2007	OH	95.00	67,355.00	67,281.93	01-May-2007	4	9.000%	2,857.88
Group 4	0006078808	Oct-2007	01-Jan-2007	TX	80.00	120,000.00	119,860.79	01-Feb-2007	7	8.775%	7,421.31
Group 4	0006078953	Aug-2007	01-Jan-2007	CA	80.00	172,000.00	172,000.00	01-Apr-2007	5	8.700%	8,227.31
Group 4	0006078957	Oct-2007	01-Jan-2007	FL	94.99	173,350.00	173,059.20	01-Mar-2007	6	8.950%	9,729.45
Group 4	0006078980	Aug-2007	01-Jan-2007	CA	80.00	184,000.00	184,000.00	01-Dec-2006	9	6.063%	7,676.91
Group 4	0006078982	Oct-2007	01-Jan-2007	IL	80.00	186,400.00	186,399.97	01-Mar-2007	6	7.990%	9,307.52
Group 4	0006078987	Aug-2007	01-Jan-2007	FL	80.00	191,200.00	191,131.49	01-Mar-2007	6	8.600%	10,322.04
Group 4	0006079016	Aug-2007	01-Jan-2007	IL	80.00	208,000.00	207,576.36	01-Mar-2007	6	7.975%	10,318.95
Group 4	0006079048	Oct-2007	01-Jan-2007	CT	90.00	225,000.00	224,158.76	01-May-2007	4	7.525%	7,858.40
Group 4	0006079086	Nov-2007	01-Jan-2007	MN	80.00	248,000.00	247,044.38	01-Jun-2007	3	8.300%	8,018.25

**GS Mortgage Securities Corp.**  
**Mortgage Pass-Through Certificates**  
**Series 2007-NC1**

Contact: Customer Service - CTSLink  
Wells Fargo Bank, N.A.  
Securities Administration Services  
8480 Stagecoach Circle  
Frederick, MD 21701-4747  
www.ctslink.com  
Telephone: 1-866-846-4526  
Fax: 240-586-8675

21-Nov-2007 1:25:30PM

**Foreclosure Loan Detail - All Mortgage Loans in Foreclosure during Current Period**

Group	Loan Number	Month Loan Entered FC	First Payment Date	State	LTV at Origination	Original Principal Balance	Current Actual Balance	Paid To Date	Months Delinquent	Current Loan Rate	Approximate Delinquent Interest
Group 4	0006079117	Sep-2007	01-Jan-2007	OH	90.00	265,500.00	265,379.37	01-Jan-2007	8	9.875%	18,615.79
Group 4	0006079128	Oct-2007	01-Jan-2007	FL	90.00	277,823.00	277,338.23	01-Apr-2007	5	10.125%	15,550.23
Group 4	0006079131	Nov-2007	01-Jan-2007	FL	80.00	280,000.00	280,000.00	01-May-2007	4	8.375%	11,025.00
Group 4	0006079133	Aug-2007	01-Jan-2007	CA	80.00	280,000.00	280,000.00	01-Feb-2007	7	7.725%	15,172.47
Group 4	0006079152	Oct-2007	01-Jan-2007	MA	80.00	296,000.00	295,585.56	01-May-2007	4	8.125%	11,261.07
Group 4	0006079161	Jul-2007	01-Jan-2007	FL	75.00	300,000.00	300,000.00	01-Dec-2006	9	8.700%	18,423.59
Group 4	0006079175	Oct-2007	01-Jan-2007	FL	90.00	310,500.00	309,621.19	01-May-2007	4	8.900%	12,985.03
Group 4	0006079181	Aug-2007	01-Jan-2007	CA	80.00	324,000.00	323,669.55	01-Mar-2007	6	7.425%	14,924.50
Group 4	0006079198	Oct-2007	01-Jan-2007	NY	80.00	352,000.00	350,575.74	01-May-2007	4	7.125%	11,588.62
Group 4	0006079201	Aug-2007	01-Jan-2007	NJ	95.00	356,250.00	356,250.00	01-Mar-2007	6	7.300%	16,150.00
Group 4	0006079204	Jul-2007	01-Jan-2007	NY	80.00	364,000.00	364,000.00	01-Dec-2006	9	7.900%	20,117.29
Group 4	0006079220	Nov-2007	01-Jan-2007	CA	80.00	388,000.00	387,885.09	01-Jun-2007	3	7.025%	10,545.61
Group 4	0006079247	Nov-2007	01-Jan-2007	CA	80.00	425,600.00	423,756.08	01-May-2007	4	6.775%	13,265.72
Group 4	0006079293	Nov-2007	01-Jan-2007	CA	80.00	560,000.00	560,000.00	01-Jun-2007	3	8.250%	18,083.35
Group 4	0006079295	Oct-2007	01-Jan-2007	FL	80.00	572,000.00	570,181.04	01-Apr-2007	5	7.200%	22,229.93
Group 4	0006079312	Aug-2007	01-Jan-2007	CA	80.00	624,000.00	624,000.00	01-Feb-2007	7	7.990%	35,053.20
Group 4	0006079323	Sep-2007	01-Jan-2007	CA	80.00	720,000.00	719,561.05	01-Apr-2007	5	7.250%	28,332.67
Group 4	0006079327	Sep-2007	01-Jan-2007	CA	95.00	836,000.00	835,999.96	01-Apr-2007	5	7.700%	35,112.00
Group 4	0006104277	Sep-2007	01-Aug-2006	IN	100.00	418,500.00	416,865.51	01-Apr-2007	5	10.250%	23,676.45
Group 4	0006104285	Aug-2007	01-Dec-2006	CA	90.00	400,351.00	400,351.00	01-Mar-2007	6	8.725%	21,952.64
Group 4	0006104298	Jul-2007	01-Jan-2007	SC	90.00	63,000.00	63,000.00	01-Dec-2006	9	10.025%	4,488.36
Group 4	0006104302	Nov-2007	01-Dec-2006	MD	85.00	488,750.00	487,049.27	01-May-2007	4	8.800%	20,182.07
Group 4	0006104322	Jul-2007	01-Jan-2007	CA	80.00	640,000.00	640,000.00	01-Feb-2007	7	7.050%	31,439.97
Group 4	0006104341	Nov-2007	01-Jan-2007	CA	80.00	572,000.00	572,000.00	01-May-2007	4	6.700%	17,732.04
Group 4	0006104353	Oct-2007	01-Jan-2007	ME	80.00	128,800.00	128,428.96	01-Apr-2007	5	7.825%	5,475.73
Group 4	0006104419	Oct-2007	01-Jan-2007	CA	80.00	410,400.00	410,400.00	01-May-2007	4	7.875%	15,133.50
Group 4	0006104432	Oct-2007	01-Jan-2007	FL	80.00	295,840.00	295,839.97	01-Mar-2007	6	7.525%	13,855.12
Group 4	0006104436	Nov-2007	01-Jan-2007	FL	80.00	264,000.00	264,000.00	01-May-2007	4	7.825%	9,669.00
Group 4	0006104444	Jul-2007	01-Jan-2007	CT	90.00	274,500.00	274,302.26	01-Feb-2007	7	10.975%	21,517.70
Group 4	0006104448	Oct-2007	01-Jan-2007	FL	95.00	455,905.00	455,905.00	01-May-2007	4	8.600%	18,464.16
Group 4	0006104451	Sep-2007	01-Jan-2007	CA	80.00	224,000.00	224,000.00	01-Apr-2007	5	6.975%	8,460.69
Group 4	0006116388	Sep-2007	01-Dec-2006	WI	90.00	76,500.00	76,340.33	01-Mar-2007	6	9.275%	4,457.45
Group 4	0006116391	Oct-2007	01-Dec-2006	WI	80.00	78,720.00	78,506.49	01-May-2007	4	10.000%	3,724.68
Group 4	0006116425	Nov-2007	01-Dec-2006	AR	80.00	119,200.00	118,665.01	01-Jun-2007	3	8.325%	3,863.82
Group 4	0006116427	Nov-2007	01-Dec-2006	OH	85.00	123,165.00	123,154.53	01-Dec-2006	9	12.000%	10,616.42
Group 4	0006116477	Sep-2007	01-Dec-2006	IL	85.00	204,000.00	203,633.70	01-Mar-2007	6	9.990%	12,862.16
Group 4	0006116478	Aug-2007	01-Dec-2006	FL	95.00	204,250.00	203,923.15	01-Feb-2007	7	9.150%	13,200.27
Group 4	0006116500	Oct-2007	01-Dec-2006	FL	85.00	233,750.00	233,421.43	01-May-2007	4	8.750%	9,622.77
Group 4	0006116516	Aug-2007	01-Dec-2006	IL	95.00	272,721.00	272,703.90	01-Apr-2007	5	9.825%	14,833.91
Group 4	0006116533	Nov-2007	01-Dec-2006	FL	95.00	327,750.00	326,271.50	01-Jun-2007	3	8.300%	10,589.62

**GS Mortgage Securities Corp.**  
**Mortgage Pass-Through Certificates**  
**Series 2007-NC1**

Contact: Customer Service - CTSLink  
Wells Fargo Bank, N.A.  
Securities Administration Services  
8480 Stagecoach Circle  
Frederick, MD 21701-4747  
www.ctslink.com  
Telephone: 1-866-846-4526  
Fax: 240-586-8675

21-Nov-2007 1:25:30PM

**Foreclosure Loan Detail - All Mortgage Loans in Foreclosure during Current Period**

Group	Loan Number	Month Loan Entered FC	First Payment Date	State	LTV at Origination	Original Principal Balance	Current Actual Balance	Paid To Date	Months Delinquent	Current Loan Rate	Approximate Delinquent Interest
Group 4	0006116553	Nov-2007	01-Dec-2006	CA	80.00	408,000.00	408,000.00	01-May-2007	4	8.200%	15,708.00
Group 4	0006116555	Oct-2007	01-Dec-2006	CA	90.00	418,500.00	417,432.41	01-Mar-2007	6	8.300%	21,656.38
Group 4	0006116559	Aug-2007	01-Dec-2006	CA	80.00	440,000.00	439,935.52	01-Dec-2006	9	10.250%	32,141.01
Group 4	0006116564	Sep-2007	01-Nov-2006	IL	95.00	475,000.00	473,187.33	01-Apr-2007	5	8.350%	21,625.04
Group 4	0006116573	Sep-2007	01-Oct-2006	CA	85.00	646,000.00	644,856.22	01-Apr-2007	5	8.500%	30,069.47
Group 4	0006116603	Jul-2007	01-Jan-2007	NY	66.67	52,000.00	52,000.00	01-Dec-2006	9	10.600%	3,929.55
Group 4	0006116644	Aug-2007	01-Jan-2007	NE	90.00	57,600.00	57,600.00	01-Dec-2006	9	10.575%	4,341.92
Group 4	0006116652	Oct-2007	01-Jan-2007	TX	90.00	58,500.00	58,369.08	01-May-2007	4	10.025%	2,776.59
Group 4	0006116661	Sep-2007	01-Jan-2007	IN	85.00	59,500.00	59,478.67	01-Jan-2007	8	10.975%	4,665.31
Group 4	0006116685	Nov-2007	01-Jan-2007	OH	90.00	61,650.00	61,592.55	01-Feb-2007	7	9.775%	4,276.29
Group 4	0006116687	Oct-2007	01-Jan-2007	TX	90.00	62,100.00	61,961.07	01-May-2007	4	10.025%	2,947.46
Group 4	0006116705	Aug-2007	01-Jan-2007	IN	85.00	63,750.00	63,723.18	01-Mar-2007	6	10.425%	4,214.23
Group 4	0006116707	Oct-2007	01-Jan-2007	TX	90.00	63,900.00	63,757.04	01-May-2007	4	10.025%	3,023.91
Group 4	0006116746	Aug-2007	01-Jan-2007	NE	85.00	69,700.00	69,700.00	01-Dec-2006	9	10.125%	5,018.12
Group 4	0006116765	Oct-2007	01-Jan-2007	TX	90.00	72,000.00	71,858.20	01-May-2007	4	10.625%	3,634.09
Group 4	0006116770	Aug-2007	01-Jan-2007	OH	90.00	72,000.00	71,901.03	01-Mar-2007	6	9.875%	4,486.37
Group 4	0006116817	Aug-2007	01-Jan-2007	OH	90.00	76,500.00	76,410.53	01-Feb-2007	7	8.975%	4,845.94
Group 4	0006116822	Oct-2007	01-Jan-2007	TX	90.00	77,400.00	77,239.23	01-May-2007	4	10.375%	3,809.56
Group 4	0006116850	Nov-2007	01-Jan-2007	OH	90.00	80,100.00	80,100.00	01-Dec-2006	9	9.725%	5,525.92
Group 4	0006116879	Aug-2007	01-Jan-2007	NV	80.00	84,000.00	83,914.12	01-Mar-2007	6	11.250%	6,006.41
Group 4	0006116896	Oct-2007	01-Jan-2007	OH	90.00	85,500.00	85,385.73	01-May-2007	4	8.450%	3,391.84
Group 4	0006117038	Aug-2007	01-Jan-2007	FL	80.00	100,000.00	99,831.44	01-Mar-2007	6	8.900%	5,579.22
Group 4	0006117134	Aug-2007	01-Jan-2007	PA	70.00	109,200.00	109,168.11	01-Mar-2007	6	11.600%	8,075.59
Group 4	0006117175	Sep-2007	01-Jan-2007	SC	85.00	114,750.00	114,517.91	01-Apr-2007	5	9.425%	5,952.72
Group 4	0006117251	Oct-2007	01-Jan-2007	OH	90.00	124,200.00	124,035.88	01-May-2007	4	8.325%	4,849.60
Group 4	0006117268	Nov-2007	01-Jan-2007	FL	90.00	126,000.00	125,679.51	01-Jun-2007	3	10.300%	5,127.39
Group 4	0006117340	Oct-2007	01-Jan-2007	FL	85.00	134,300.00	134,068.90	01-Mar-2007	6	8.800%	7,403.11
Group 4	0006117355	Oct-2007	01-Jan-2007	GA	90.00	135,900.00	135,581.79	01-May-2007	4	9.810%	6,303.66
Group 4	0006117529	Nov-2007	01-Jan-2007	AR	90.00	157,050.00	156,646.31	01-Jun-2007	3	10.250%	6,358.08
Group 4	0006117534	Nov-2007	01-Jan-2007	AR	80.00	157,280.00	156,970.11	01-Apr-2007	5	9.550%	8,274.04
Group 4	0006117543	Nov-2007	01-Jan-2007	FL	80.00	157,600.00	156,708.35	01-Jun-2007	3	7.425%	4,514.46
Group 4	0006117556	Aug-2007	01-Jan-2007	FL	80.00	160,000.00	160,000.00	01-Dec-2006	9	7.475%	8,352.94
Group 4	0006117576	Nov-2007	01-Jan-2007	ID	80.00	164,000.00	163,819.53	01-Apr-2007	5	8.175%	7,328.11
Group 4	0006117624	Sep-2007	01-Jan-2007	CA	57.82	170,000.00	169,788.60	01-Apr-2007	5	7.750%	7,173.75
Group 4	0006117698	Sep-2007	01-Jan-2007	NJ	94.74	180,000.00	179,766.34	01-Apr-2007	5	7.600%	7,437.88
Group 4	0006117763	Oct-2007	01-Jan-2007	FL	90.00	190,800.00	190,693.86	01-Mar-2007	6	9.500%	11,433.96
Group 4	0006117791	Jul-2007	01-Jan-2007	IL	95.00	194,750.00	194,721.89	01-Jan-2007	8	10.300%	14,301.42
Group 4	0006117837	Aug-2007	01-Jan-2007	MN	80.00	200,800.00	200,689.96	01-Mar-2007	6	9.550%	12,100.29
Group 4	0006117864	Nov-2007	01-Jan-2007	FL	80.00	205,600.00	205,186.83	01-May-2007	4	6.850%	6,507.96
Group 4	0006117868	Oct-2007	01-Jan-2007	GA	90.00	207,000.00	206,863.21	01-Jan-2007	8	8.075%	11,712.60

**GS Mortgage Securities Corp.**  
**Mortgage Pass-Through Certificates**  
**Series 2007-NC1**

Contact: Customer Service - CTSLink  
Wells Fargo Bank, N.A.  
Securities Administration Services  
8480 Stagecoach Circle  
Frederick, MD 21701-4747  
www.ctslink.com  
Telephone: 1-866-846-4526  
Fax: 240-586-8675

21-Nov-2007 1:25:30PM

**Foreclosure Loan Detail - All Mortgage Loans in Foreclosure during Current Period**

Group	Loan Number	Month Loan Entered FC	First Payment Date	State	LTV at Origination	Original Principal Balance	Current Actual Balance	Paid To Date	Months Delinquent	Current Loan Rate	Approximate Delinquent Interest
Group 4	0006117985	Aug-2007	01-Jan-2007	CA	89.80	229,000.00	228,878.25	01-Mar-2007	6	9.650%	13,952.62
Group 4	0006118008	Nov-2007	01-Jan-2007	FL	85.00	233,750.00	233,557.04	01-May-2007	4	9.913%	10,987.65
Group 4	0006118013	Nov-2007	01-Jan-2007	CA	90.00	234,450.00	234,168.76	01-May-2007	4	8.700%	9,595.05
Group 4	0006118071	Aug-2007	01-Jan-2007	NJ	80.00	248,000.00	247,882.05	01-Feb-2007	7	8.650%	15,136.98
Group 4	0006118088	Jul-2007	01-Jan-2007	CA	80.00	252,000.00	252,000.00	01-Dec-2006	9	8.790%	15,646.26
Group 4	0006118114	Aug-2007	01-Jan-2007	ID	90.00	256,500.00	256,299.51	01-Mar-2007	6	8.350%	13,400.43
Group 4	0006118136	Jul-2007	01-Jan-2007	FL	80.00	263,920.00	263,753.42	01-Jan-2007	8	8.300%	15,379.60
Group 4	0006118160	Sep-2007	01-Jan-2007	CA	85.00	272,000.00	271,735.54	01-Apr-2007	5	8.600%	12,829.85
Group 4	0006118176	Nov-2007	01-Jan-2007	CA	80.00	276,000.00	276,000.00	01-Jan-2007	8	7.200%	13,869.00
Group 4	0006118208	Oct-2007	01-Jan-2007	IL	90.00	287,550.00	286,728.94	01-May-2007	4	8.850%	11,953.20
Group 4	0006118224	Sep-2007	01-Jan-2007	CA	90.00	291,600.00	291,500.11	01-Feb-2007	7	9.750%	20,208.52
Group 4	0006118230	Oct-2007	01-Jan-2007	AZ	90.00	292,500.00	290,109.35	01-Apr-2007	5	8.550%	13,624.56
Group 4	0006118238	Aug-2007	01-Jan-2007	FL	79.73	295,000.00	294,527.89	01-Mar-2007	6	9.150%	16,951.71
Group 4	0006118310	Oct-2007	01-Jan-2007	CA	79.85	317,000.00	316,745.65	01-Apr-2007	5	9.250%	16,157.16
Group 4	0006118335	Aug-2007	01-Jan-2007	CA	80.00	328,000.00	327,780.23	01-Mar-2007	6	8.875%	18,286.32
Group 4	0006118339	Jul-2007	01-Jan-2007	MD	80.00	328,000.00	327,898.29	01-Jan-2007	8	7.725%	17,739.77
Group 4	0006118364	Sep-2007	01-Jan-2007	CA	75.00	337,500.00	336,702.54	01-Apr-2007	5	8.675%	16,027.10
Group 4	0006118401	Nov-2007	01-Jan-2007	MI	80.00	356,000.00	355,105.58	01-Apr-2007	5	8.375%	16,280.93
Group 4	0006118418	Jul-2007	01-Jan-2007	CA	80.00	360,000.00	360,000.00	01-Dec-2006	9	8.600%	21,837.73
Group 4	0006118432	Oct-2007	01-Jan-2007	AR	80.00	367,200.00	366,954.92	01-Mar-2007	6	8.888%	20,503.66
Group 4	0006118435	Nov-2007	01-Jan-2007	CA	80.00	368,000.00	367,430.22	01-May-2007	4	7.775%	13,354.61
Group 4	0006118439	Jul-2007	01-Jan-2007	FL	80.00	372,000.00	371,908.56	01-Jan-2007	8	8.525%	22,355.98
Group 4	0006118489	Aug-2007	01-Jan-2007	CA	95.00	394,250.00	394,099.94	01-Feb-2007	7	9.400%	26,248.66
Group 4	0006118547	Jul-2007	01-Jan-2007	CA	80.00	420,000.00	419,829.59	01-Jan-2007	8	6.775%	19,717.29
Group 4	0006118555	Sep-2007	01-Jan-2007	CA	81.73	425,000.00	424,528.99	01-Apr-2007	5	8.150%	18,928.39
Group 4	0006118567	Jul-2007	01-Jan-2007	NY	80.00	432,000.00	431,881.52	01-Jan-2007	8	8.150%	24,744.36
Group 4	0006118585	Nov-2007	01-Jan-2007	NY	80.00	440,000.00	439,269.78	01-Apr-2007	5	6.725%	15,930.63
Group 4	0006118586	Oct-2007	01-Jan-2007	TX	80.00	440,000.00	439,573.04	01-Mar-2007	6	7.600%	20,782.28
Group 4	0006118592	Nov-2007	01-Jan-2007	FL	80.00	448,000.00	447,152.96	01-Jun-2007	3	7.725%	13,452.43
Group 4	0006118615	Aug-2007	01-Jan-2007	NY	95.00	460,750.00	460,534.08	01-Feb-2007	7	8.700%	28,295.53
Group 4	0006118616	Nov-2007	01-Jan-2007	CA	80.00	460,805.59	459,698.93	01-Jun-2007	3	6.875%	12,200.71
Group 4	0006118627	Aug-2007	01-Jan-2007	NY	80.00	474,880.00	474,388.78	01-Mar-2007	6	7.375%	21,715.92
Group 4	0006118633	Jul-2007	01-Jan-2007	CA	80.00	480,000.00	479,831.97	01-Jan-2007	8	7.300%	24,427.60
Group 4	0006118640	Sep-2007	01-Jan-2007	NY	80.00	488,000.00	487,814.25	01-Feb-2007	7	9.400%	32,536.03
Group 4	0006118649	Jul-2007	01-Jan-2007	CA	80.00	496,000.00	495,859.96	01-Jan-2007	8	8.050%	28,037.43
Group 4	0006118659	Aug-2007	01-Jan-2007	CA	80.00	516,000.00	515,659.35	01-Mar-2007	6	8.925%	28,939.91
Group 4	0006118662	Jul-2007	01-Jan-2007	CA	80.00	520,000.00	520,000.00	01-Dec-2006	9	7.500%	27,176.10
Group 4	0006118663	Aug-2007	01-Jan-2007	CA	80.00	520,000.00	519,678.77	01-Feb-2007	7	7.750%	28,221.72
Group 4	0006118679	Nov-2007	01-Jan-2007	NY	95.00	555,750.00	555,332.80	01-Mar-2007	6	9.300%	32,556.21
Group 4	0006118689	Sep-2007	01-Jan-2007	CA	95.00	570,000.00	568,936.74	01-Apr-2007	5	6.300%	19,221.45

**GS Mortgage Securities Corp.**  
**Mortgage Pass-Through Certificates**  
**Series 2007-NC1**

Contact: Customer Service - CTSLink  
Wells Fargo Bank, N.A.  
Securities Administration Services  
8480 Stagecoach Circle  
Frederick, MD 21701-4747  
www.ctslink.com  
Telephone: 1-866-846-4526  
Fax: 240-586-8675

21-Nov-2007 1:25:30PM

**Foreclosure Loan Detail - All Mortgage Loans in Foreclosure during Current Period**

Group	Loan Number	Month Loan Entered FC	First Payment Date	State	LTV at Origination	Original Principal Balance	Current Actual Balance	Paid To Date	Months Delinquent	Current Loan Rate	Approximate Delinquent Interest
Group 4	0006118692	Nov-2007	01-Jan-2007	NY	95.00	579,500.00	578,651.32	01-Apr-2007	5	7.625%	24,026.22
Group 4	0006118693	Aug-2007	01-Jan-2007	CA	80.00	582,360.00	582,360.00	01-Feb-2007	7	8.650%	35,596.80
Group 4	0006118699	Nov-2007	01-Jan-2007	CA	80.00	600,000.00	600,000.00	01-Jun-2007	3	7.450%	17,375.00
Group 4	0006118700	Jul-2007	01-Jan-2007	TX	80.00	600,000.00	600,000.00	01-Dec-2006	9	8.950%	37,896.16
Group 4	0006118716	Oct-2007	01-Jan-2007	CA	80.00	660,000.00	658,866.17	01-Apr-2007	5	6.600%	23,413.68
Group 4	0006118729	Sep-2007	01-Feb-2007	NY	90.00	720,000.00	719,584.92	01-Mar-2007	6	7.990%	35,894.17
Group 4	0006589353	Aug-2007	01-Dec-2006	IN	90.00	58,500.00	58,391.23	01-Feb-2007	7	10.425%	4,340.26
Group 4	0006589386	Sep-2007	01-Jan-2007	MI	80.00	58,400.00	58,368.83	01-Mar-2007	6	10.050%	3,714.04
Group 4	0006589397	Aug-2007	01-Jan-2007	OH	85.00	63,750.00	63,661.44	01-Mar-2007	6	9.825%	3,950.98
Group 4	0006589411	Oct-2007	01-Dec-2006	OH	90.00	68,400.00	68,275.45	01-Mar-2007	6	9.925%	4,282.87
Group 4	0006589484	Sep-2007	01-Jan-2007	IA	90.00	114,750.00	114,729.97	01-Jan-2007	8	9.675%	7,887.75
Group 4	0006589577	Oct-2007	01-Jan-2007	CA	80.00	336,000.00	336,000.00	01-Apr-2007	5	7.500%	13,720.00
Group 4	0006589602	Aug-2007	01-Jan-2007	NJ	80.00	456,000.00	455,705.57	01-Mar-2007	6	9.000%	25,803.24
Group 4	0006589609	Oct-2007	01-Jan-2007	CA	80.00	524,000.00	524,000.00	01-Mar-2007	6	6.750%	21,833.36
Group 4	0006589616	Sep-2007	01-Jan-2007	CA	80.00	559,200.00	559,200.00	01-Feb-2007	7	7.500%	29,358.00
Group 4	0006589623	Aug-2007	01-Jan-2007	CA	80.00	656,000.00	655,999.98	01-Mar-2007	6	7.700%	31,488.00
Group 4	0006589728	Aug-2007	01-Feb-2007	IN	90.00	56,700.00	56,649.35	01-Mar-2007	6	9.975%	3,572.58
Group 4	0006589754	Aug-2007	01-Feb-2007	IN	80.00	59,200.00	59,200.00	01-Jan-2007	8	9.975%	4,197.34
Group 4	0006589778	Nov-2007	01-Feb-2007	TX	90.00	60,300.00	60,136.78	01-Jun-2007	3	9.975%	2,371.91
Group 4	0006589785	Nov-2007	01-Feb-2007	OH	80.00	60,800.00	60,704.20	01-Apr-2007	5	9.225%	3,084.57
Group 4	0006589889	Oct-2007	01-Feb-2007	IN	85.00	68,000.00	67,950.29	01-May-2007	4	9.575%	3,081.79
Group 4	0006589947	Sep-2007	01-Feb-2007	PA	85.00	72,165.00	72,108.60	01-Apr-2007	5	8.350%	3,299.32
Group 4	0006589950	Nov-2007	01-Feb-2007	OH	85.00	72,250.00	72,165.02	01-Jun-2007	3	8.725%	2,471.96
Group 4	0006590044	Sep-2007	01-Feb-2007	OH	90.00	81,000.00	80,963.39	01-Feb-2007	7	9.900%	5,697.31
Group 4	0006590108	Aug-2007	01-Feb-2007	FL	90.00	85,500.00	85,477.91	01-Mar-2007	6	10.675%	5,795.55
Group 4	0006590222	Oct-2007	01-Feb-2007	TX	80.00	96,000.00	95,836.50	01-Apr-2007	5	8.850%	4,659.85
Group 4	0006590295	Nov-2007	01-Feb-2007	FL	80.00	102,400.00	102,283.95	01-Jun-2007	3	8.850%	3,556.96
Group 4	0006590296	Oct-2007	01-Feb-2007	OH	80.00	102,400.00	102,192.88	01-May-2007	4	9.425%	4,554.41
Group 4	0006590323	Oct-2007	01-Feb-2007	FL	80.00	104,000.00	103,999.98	01-Mar-2007	6	7.550%	4,888.00
Group 4	0006590523	Oct-2007	01-Feb-2007	GA	90.00	123,300.00	123,231.41	01-Apr-2007	5	9.500%	6,465.93
Group 4	0006590565	Nov-2007	01-Feb-2007	NV	80.00	127,920.00	127,701.20	01-Jun-2007	3	7.425%	3,682.14
Group 4	0006590609	Oct-2007	01-Feb-2007	GA	80.00	132,000.00	131,908.13	01-May-2007	4	9.725%	6,081.55
Group 4	0006590706	Nov-2007	01-Feb-2007	TX	80.00	142,400.00	142,065.23	01-May-2007	4	8.700%	5,815.86
Group 4	0006590823	Aug-2007	01-Feb-2007	MO	85.00	157,250.00	157,228.99	01-Feb-2007	7	10.550%	11,844.60
Group 4	0006590923	Oct-2007	01-Feb-2007	FL	80.00	171,920.00	171,794.82	01-May-2007	4	9.575%	7,791.54
Group 4	0006590985	Nov-2007	01-Feb-2007	FL	80.00	180,000.00	179,540.71	01-Jun-2007	3	9.400%	6,650.94
Group 4	0006591086	Oct-2007	01-Feb-2007	MA	95.00	194,750.00	194,574.07	01-May-2007	4	8.850%	8,118.74
Group 4	0006591128	Aug-2007	01-Jan-2007	FL	80.00	201,600.00	201,521.17	01-Jan-2007	8	10.575%	15,196.68
Group 4	0006591228	Sep-2007	01-Feb-2007	CA	80.00	218,392.00	218,187.80	01-Apr-2007	5	8.075%	9,632.78
Group 4	0006591258	Nov-2007	01-Feb-2007	WA	90.00	224,055.00	223,912.44	01-Apr-2007	5	9.050%	11,160.31

**GS Mortgage Securities Corp.**  
**Mortgage Pass-Through Certificates**  
**Series 2007-NC1**

Contact: Customer Service - CTSLink  
Wells Fargo Bank, N.A.  
Securities Administration Services  
8480 Stagecoach Circle  
Frederick, MD 21701-4747  
www.ctslink.com  
Telephone: 1-866-846-4526  
Fax: 240-586-8675

21-Nov-2007 1:25:30PM

**Foreclosure Loan Detail - All Mortgage Loans in Foreclosure during Current Period**

Group	Loan Number	Month Loan Entered FC	First Payment Date	State	LTV at Origination	Original Principal Balance	Current Actual Balance	Paid To Date	Months Delinquent	Current Loan Rate	Approximate Delinquent Interest
Group 4	0006591270	Nov-2007	01-Feb-2007	CA	69.54	226,000.00	225,671.50	01-May-2007	4	7.200%	7,552.97
Group 4	0006591296	Aug-2007	01-Feb-2007	CA	80.00	230,400.00	230,326.47	01-Feb-2007	7	7.625%	12,292.01
Group 4	0006591309	Nov-2007	01-Feb-2007	FL	90.00	234,000.00	233,663.43	01-Jun-2007	3	9.125%	8,393.61
Group 4	0006591371	Jul-2007	01-Feb-2007	CT	80.00	248,000.00	248,000.00	01-Jan-2007	8	9.800%	17,283.13
Group 4	0006591411	Aug-2007	01-Feb-2007	FL	80.00	256,000.00	255,961.32	01-Feb-2007	7	10.150%	18,513.70
Group 4	0006591463	Aug-2007	01-Feb-2007	CA	80.00	269,600.00	269,404.86	01-Feb-2007	7	7.625%	14,353.73
Group 4	0006591474	Sep-2007	01-Feb-2007	CA	80.00	272,000.00	271,668.80	01-Apr-2007	5	8.425%	12,549.02
Group 4	0006591488	Aug-2007	01-Feb-2007	FL	90.00	279,000.00	279,000.00	01-Jan-2007	8	8.025%	15,692.55
Group 4	0006591495	Aug-2007	01-Feb-2007	CA	80.00	280,000.00	279,840.21	01-Mar-2007	6	8.025%	14,024.30
Group 4	0006591510	Sep-2007	01-Feb-2007	CA	80.00	284,000.00	283,347.70	01-Apr-2007	5	7.375%	11,336.67
Group 4	0006591535	Oct-2007	01-Jan-2007	AL	90.00	292,500.00	292,288.54	01-May-2007	4	10.350%	14,389.81
Group 4	0006591549	Jul-2007	01-Feb-2007	NJ	80.00	297,600.00	297,600.00	01-Jan-2007	8	9.850%	20,851.54
Group 4	0006591591	Oct-2007	01-Feb-2007	FL	85.00	314,500.00	314,500.00	01-Mar-2007	4	9.600%	14,309.76
Group 4	0006591632	Aug-2007	01-Feb-2007	CA	80.00	332,000.00	331,889.41	01-Feb-2007	7	7.475%	17,338.34
Group 4	0006591646	Jul-2007	01-Feb-2007	CA	80.00	336,000.00	336,000.00	01-Jan-2007	8	8.975%	21,297.17
Group 4	0006591648	Jul-2007	01-Feb-2007	NY	80.00	336,000.00	336,000.00	01-Jan-2007	8	8.575%	20,287.15
Group 4	0006591685	Aug-2007	01-Feb-2007	CA	80.00	352,000.00	351,493.93	01-Mar-2007	6	7.675%	16,769.80
Group 4	0006591689	Sep-2007	01-Feb-2007	CA	80.00	356,000.00	355,564.22	01-Apr-2007	5	6.775%	12,998.85
Group 4	0006591690	Aug-2007	01-Feb-2007	CO	95.00	356,250.00	356,182.47	01-Feb-2007	7	9.400%	23,757.19
Group 4	0006591711	Oct-2007	01-Feb-2007	NY	95.00	361,000.00	360,833.30	01-Mar-2007	6	8.750%	19,829.36
Group 4	0006591720	Aug-2007	01-Feb-2007	CA	80.00	372,000.00	371,908.56	01-Feb-2007	7	8.525%	22,361.69
Group 4	0006591724	Sep-2007	01-Jan-2007	FL	79.79	375,000.00	374,856.73	01-Jan-2007	8	6.990%	18,210.53
Group 4	0006591736	Aug-2007	01-Feb-2007	CA	80.00	380,000.00	379,854.20	01-Feb-2007	7	6.975%	18,417.78
Group 4	0006591748	Sep-2007	01-Feb-2007	OR	80.00	388,000.00	388,000.00	01-Apr-2007	5	7.025%	14,768.25
Group 4	0006591758	Aug-2007	01-Feb-2007	CA	80.00	396,000.00	396,000.00	01-Feb-2007	7	7.225%	19,973.25
Group 4	0006591768	Sep-2007	01-Feb-2007	CA	84.84	403,000.00	402,663.73	01-Apr-2007	5	8.125%	17,894.81
Group 4	0006591797	Sep-2007	01-Feb-2007	CA	80.00	416,000.00	416,000.00	01-Apr-2007	5	7.075%	15,955.38
Group 4	0006591815	Sep-2007	01-Feb-2007	CA	80.00	432,000.00	432,000.00	01-Mar-2007	6	8.075%	21,816.00
Group 4	0006591828	Jul-2007	01-Feb-2007	CA	80.00	440,000.00	440,000.00	01-Jan-2007	8	8.425%	26,118.78
Group 4	0006591837	Jul-2007	01-Feb-2007	CA	80.00	443,999.00	443,999.00	01-Jan-2007	8	6.525%	20,063.16
Group 4	0006591838	Sep-2007	01-Feb-2007	CA	80.00	444,000.00	444,000.00	01-Apr-2007	5	7.825%	18,971.75
Group 4	0006591846	Nov-2007	01-Feb-2007	CA	80.00	448,000.00	448,000.00	01-May-2007	4	7.625%	15,960.00
Group 4	0006591852	Aug-2007	01-Feb-2007	CA	70.00	455,000.00	454,933.84	01-Feb-2007	7	10.275%	33,332.36
Group 4	0006591856	Aug-2007	01-Feb-2007	FL	80.00	460,000.00	459,676.97	01-Feb-2007	7	7.775%	25,009.08
Group 4	0006591881	Oct-2007	01-Feb-2007	CA	80.00	488,000.00	487,743.64	01-Apr-2007	5	9.690%	26,132.98
Group 4	0006591885	Nov-2007	01-Feb-2007	CA	80.00	490,400.00	490,400.00	01-Jun-2007	3	7.875%	15,069.60
Group 4	0006591886	Oct-2007	01-Feb-2007	CA	80.00	492,000.00	492,000.00	01-Apr-2007	5	7.225%	19,300.75
Group 4	0006591893	Nov-2007	01-Feb-2007	CA	77.88	500,000.00	499,015.99	01-Jun-2007	3	6.925%	13,348.29
Group 4	0006591913	Nov-2007	01-Feb-2007	CA	80.00	516,000.00	515,229.17	01-Jun-2007	3	7.900%	15,876.48
Group 4	0006591914	Aug-2007	01-Feb-2007	CA	90.00	517,500.00	517,500.00	01-Mar-2007	6	8.500%	27,600.00



**GS Mortgage Securities Corp.**  
**Mortgage Pass-Through Certificates**  
**Series 2007-NC1**

Contact: Customer Service - CTSLink  
Wells Fargo Bank, N.A.  
Securities Administration Services  
8480 Stagecoach Circle  
Frederick, MD 21701-4747  
www.ctslink.com  
Telephone: 1-866-846-4526  
Fax: 240-586-8675

21-Nov-2007 1:25:30PM

**Foreclosure Loan Detail - All Mortgage Loans in Foreclosure during Current Period**

Group	Loan Number	Month Loan Entered FC	First Payment Date	State	LTV at Origination	Original Principal Balance	Current Actual Balance	Paid To Date	Months Delinquent	Current Loan Rate	Approximate Delinquent Interest
Group 4	0006591919	Aug-2007	01-Feb-2007	CA	80.00	520,000.00	519,845.09	01-Feb-2007	7	7.150%	25,928.97
Group 4	0006591925	Aug-2007	01-Feb-2007	CA	80.00	525,600.00	525,600.00	01-Mar-2007	6	7.900%	25,929.60
Group 4	0006591927	Oct-2007	01-Feb-2007	CA	80.00	528,000.00	527,584.30	01-Apr-2007	5	8.325%	24,062.56
Group 4	0006591945	Nov-2007	01-Feb-2007	CA	80.00	556,000.00	555,999.97	01-Jun-2007	3	7.975%	17,317.05
Group 4	0006591949	Sep-2007	01-Feb-2007	CA	80.00	560,000.00	560,000.00	01-Apr-2007	5	7.450%	22,703.38
Group 4	0006591955	Aug-2007	01-Feb-2007	CA	80.00	584,000.00	583,687.79	01-Mar-2007	6	8.250%	30,128.29
Group 4	0006591958	Sep-2007	01-Feb-2007	CA	85.00	591,600.00	591,331.65	01-Apr-2007	5	10.175%	33,357.66
Group 4	0006591961	Sep-2007	01-Feb-2007	CA	80.00	600,000.00	598,615.03	01-Apr-2007	5	7.350%	23,863.05
Group 4	0006591962	Sep-2007	01-Feb-2007	CA	80.00	608,000.00	607,531.64	01-Apr-2007	5	8.400%	27,974.93
Group 4	0006591963	Sep-2007	01-Feb-2007	CA	95.00	608,000.00	607,648.88	01-Apr-2007	5	9.375%	31,439.77
Group 4	0006591969	Aug-2007	01-Feb-2007	CA	80.00	628,000.00	628,000.00	01-Mar-2007	6	7.250%	28,260.00
Group 4	0006591992	Aug-2007	01-Feb-2007	CA	80.00	704,000.00	703,789.40	01-Feb-2007	7	7.850%	38,748.92
Group 4	0006592013	Oct-2007	01-Jan-2007	IL	79.74	629,900.00	629,899.91	01-May-2007	4	9.150%	27,243.18

**GS Mortgage Securities Corp.**  
**Mortgage Pass-Through Certificates**  
**Series 2007-NC1**

Contact: Customer Service - CTSLink  
Wells Fargo Bank, N.A.  
Securities Administration Services  
8480 Stagecoach Circle  
Frederick, MD 21701-4747  
www.ctslink.com  
Telephone: 1-866-846-4526  
Fax: 240-586-8675

21-Nov-2007 1:25:30PM

**Bankruptcy Detail - All Mortgage Loans in Bankruptcy during Current Period**

**Summary**

<b>New Bankruptcy Loans</b>	
Loans in Bankruptcy	30
Original Principal Balance	5,776,720.00
Current Actual Balance	5,769,080.07
<b>Current Bankruptcy Total</b>	
Loans in Bankruptcy	88
Original Principal Balance	15,602,796.00
Current Actual Balance	15,573,824.98

**12 Month Bankruptcy History**

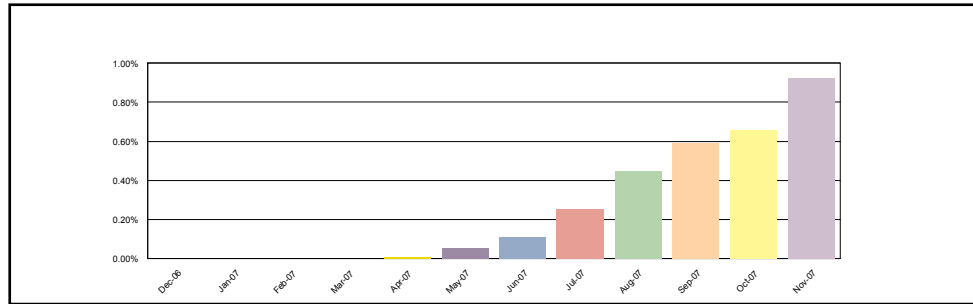

**Group 1**

<b>New Bankruptcy Loans</b>	
Loans in Bankruptcy	6
Original Principal Balance	740,650.00
Current Actual Balance	739,900.92
<b>Current Bankruptcy Total</b>	
Loans in Bankruptcy	10
Original Principal Balance	1,433,050.00
Current Actual Balance	1,428,957.90

**12 Month Bankruptcy History**

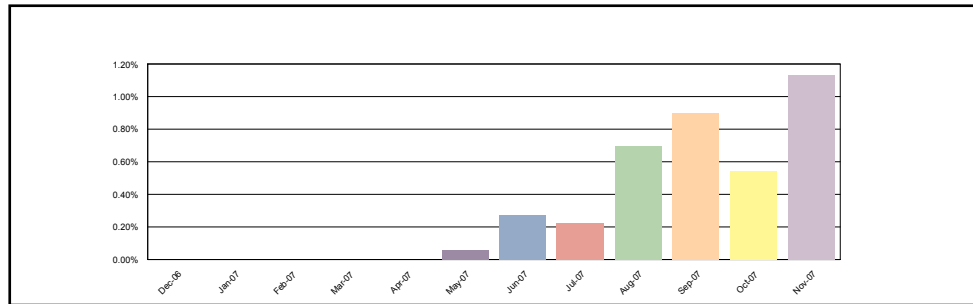

**Group 2**

<b>New Bankruptcy Loans</b>	
Loans in Bankruptcy	9
Original Principal Balance	1,966,150.00
Current Actual Balance	1,962,409.37
<b>Current Bankruptcy Total</b>	
Loans in Bankruptcy	30
Original Principal Balance	5,263,890.00
Current Actual Balance	5,253,119.75

**12 Month Bankruptcy History**

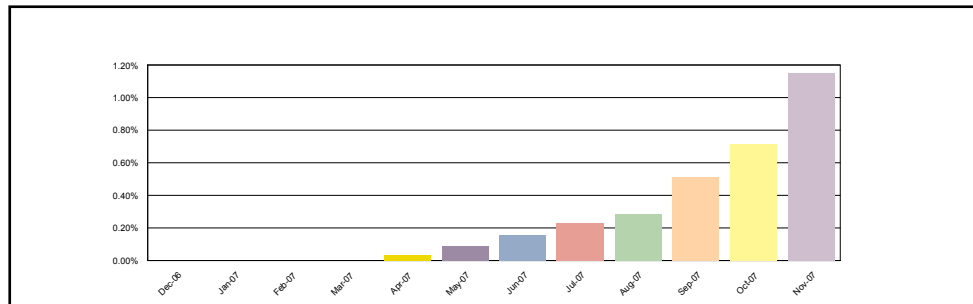

**GS Mortgage Securities Corp.**  
**Mortgage Pass-Through Certificates**  
**Series 2007-NC1**

21-Nov-2007 1:25:30PM

**Bankruptcy Detail - All Mortgage Loans in Bankruptcy during Current Period**

**Group 3**

<b>New Bankruptcy Loans</b>	
Loans in Bankruptcy	5
Original Principal Balance	914,520.00
Current Actual Balance	913,174.35
<b>Current Bankruptcy Total</b>	
Loans in Bankruptcy	14
Original Principal Balance	1,435,602.00
Current Actual Balance	1,433,061.34

**12 Month Bankruptcy History**

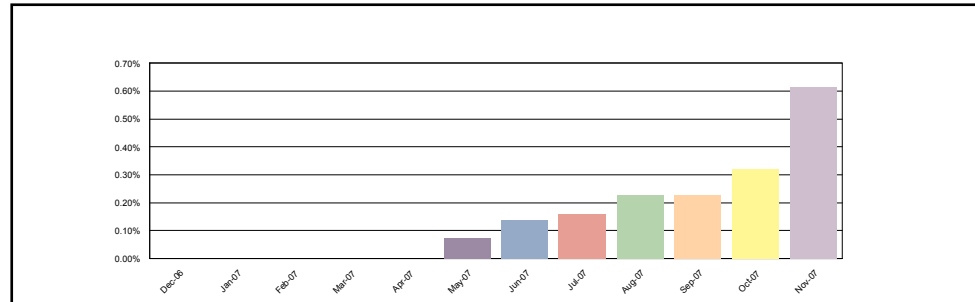

**Group 4**

<b>New Bankruptcy Loans</b>	
Loans in Bankruptcy	10
Original Principal Balance	2,155,400.00
Current Actual Balance	2,153,595.43
<b>Current Bankruptcy Total</b>	
Loans in Bankruptcy	34
Original Principal Balance	7,470,254.00
Current Actual Balance	7,458,685.99

**12 Month Bankruptcy History**

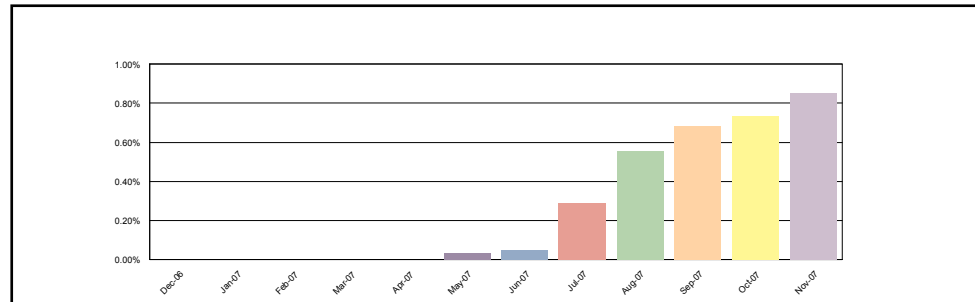

**Bankruptcy Detail - All Mortgage Loans in Bankruptcy during Current Period**

Group	Loan Number	Month Loan Entered Bankruptcy	First Payment Date	State	LTV at Origination	Original Principal Balance	Current Actual Balance	Paid To Date	Months Delinquent	Current Loan Rate	Approximate Delinquent Interest
Group 1	0006056364	Nov-2007	01-Nov-2006	CA	93.51	247,800.00	247,459.59	01-Feb-2007	7	7.400%	12,787.87
Group 1	0006077040	Nov-2007	01-Dec-2006	LA	20.00	56,600.00	56,351.71	01-Oct-2007	0	11.250%	1,009.83
Group 1	0006077213	Oct-2007	01-Dec-2006	CA	20.00	78,400.00	78,229.04	01-Jun-2007	3	11.750%	3,664.58
Group 1	0006077797	Nov-2007	01-Dec-2006	GA	85.00	191,250.00	191,181.63	01-Feb-2007	7	10.950%	14,976.41
Group 1	0006116579	Nov-2007	01-Jan-2007	LA	65.79	50,000.00	49,962.17	01-Feb-2007	7	10.750%	3,834.81
Group 1	0006590058	Aug-2007	01-Jan-2007	NV	20.00	82,000.00	81,681.83	01-Oct-2007	0	10.800%	1,402.49
Group 1	0006590146	Nov-2007	01-Feb-2007	SC	75.00	90,000.00	90,000.00	01-Jan-2007	8	10.400%	6,668.61
Group 1	0006590330	Nov-2007	01-Feb-2007	MD	70.00	105,000.00	104,945.82	01-Apr-2007	5	9.750%	5,659.69
Group 1	0006591141	Aug-2007	01-Feb-2007	TX	80.00	204,000.00	202,300.54	01-Apr-2007	5	7.525%	8,243.15
Group 1	0006591621	Aug-2007	01-Jan-2007	NV	80.00	328,000.00	326,845.57	01-Sep-2007	0	6.990%	3,534.67

**GS Mortgage Securities Corp.**  
**Mortgage Pass-Through Certificates**  
**Series 2007-NC1**

Contact: Customer Service - CTSLink  
Wells Fargo Bank, N.A.  
Securities Administration Services  
8480 Stagecoach Circle  
Frederick, MD 21701-4747  
www.ctslink.com  
Telephone: 1-866-846-4526  
Fax: 240-586-8675

21-Nov-2007 1:25:30PM

**Bankruptcy Detail - All Mortgage Loans in Bankruptcy during Current Period**

Group	Loan Number	Month Loan Entered Bankruptcy	First Payment Date	State	LTV at Origination	Original Principal Balance	Current Actual Balance	Paid To Date	Months Delinquent	Current Loan Rate	Approximate Delinquent Interest
Group 2	0006056906	Aug-2007	01-Dec-2006	AL	90.00	74,700.00	74,581.50	01-Mar-2007	6	10.625%	5,027.13
Group 2	0006057063	Nov-2007	01-Dec-2006	AZ	85.00	144,500.00	144,103.47	01-Apr-2007	5	9.050%	7,174.87
Group 2	0006057376	Apr-2007	01-Dec-2006	MS	80.00	152,000.00	151,397.76	01-Oct-2007	0	11.200%	2,700.46
Group 2	0006058044	Oct-2007	01-Jan-2007	WA	80.00	196,000.00	195,175.27	01-Oct-2007	0	7.025%	2,122.96
Group 2	0006058506	Oct-2007	01-Jan-2007	IL	90.00	166,500.00	166,381.48	01-Mar-2007	6	8.675%	9,060.04
Group 2	0006076389	Oct-2007	01-Sep-2006	TX	90.00	112,500.00	112,380.87	01-May-2007	4	11.100%	5,940.39
Group 2	0006076426	Sep-2007	01-Oct-2006	MD	85.00	188,700.00	188,399.81	01-Jun-2007	3	9.750%	7,258.58
Group 2	0006077079	Oct-2007	01-Nov-2006	PA	80.00	60,000.00	59,793.83	01-Jul-2007	2	10.875%	2,066.66
Group 2	0006077428	Sep-2007	01-Dec-2006	MD	85.00	110,500.00	110,456.65	01-Feb-2007	7	10.650%	8,403.93
Group 2	0006077481	Sep-2007	01-Dec-2006	AR	90.00	118,800.00	118,466.37	01-Apr-2007	5	8.950%	5,829.22
Group 2	0006077542	Aug-2007	01-Nov-2006	MO	85.00	130,050.00	129,469.11	01-Oct-2007	0	9.065%	1,848.39
Group 2	0006077884	Nov-2007	01-Dec-2006	LA	80.00	226,400.00	225,494.89	01-Oct-2007	0	7.275%	2,546.69
Group 2	0006078054	Oct-2007	01-Dec-2006	CA	80.00	313,600.00	313,600.00	01-Jun-2007	3	6.975%	8,460.65
Group 2	0006078638	Aug-2007	01-Jan-2007	AR	80.00	80,800.00	80,697.48	01-Apr-2007	5	7.680%	3,376.58
Group 2	0006116417	Oct-2007	01-Dec-2006	OH	85.00	106,250.00	105,965.89	01-Apr-2007	5	9.175%	5,353.39
Group 2	0006116865	Sep-2007	01-Jan-2007	IN	80.00	82,640.00	82,254.36	01-Sep-2007	0	9.400%	1,219.79
Group 2	0006117197	Jul-2007	01-Jan-2007	GA	85.00	116,450.00	116,407.55	01-Jan-2007	8	10.900%	9,062.68
Group 2	0006117659	May-2007	01-Jan-2007	NJ	85.00	174,250.00	173,377.24	01-Sep-2007	0	9.425%	2,578.31
Group 2	0006118249	Nov-2007	01-Jan-2007	VA	90.00	299,700.00	299,077.79	01-Apr-2007	5	9.300%	15,327.91
Group 2	0006118303	Nov-2007	01-Jan-2007	GA	88.73	315,000.00	314,758.30	01-Apr-2007	5	9.400%	16,331.48
Group 2	0006118414	Nov-2007	01-Jan-2007	CA	100.00	360,000.00	359,849.93	01-Feb-2007	7	9.100%	23,190.42
Group 2	0006118483	Sep-2007	01-Jan-2007	CA	85.00	391,000.00	390,600.46	01-May-2007	4	9.200%	16,982.14
Group 2	0006589528	Nov-2007	01-Jan-2007	MD	80.00	176,000.00	175,739.88	01-Apr-2007	5	7.725%	7,399.61
Group 2	0006589967	Nov-2007	01-Feb-2007	NC	82.50	74,250.00	73,930.32	01-Sep-2007	0	9.200%	1,071.69
Group 2	0006590188	Oct-2007	01-Feb-2007	MI	85.00	93,500.00	93,500.00	01-Jan-2007	8	9.925%	6,603.82
Group 2	0006590695	Nov-2007	01-Feb-2007	FL	80.00	140,800.00	140,312.70	01-Jul-2007	2	8.850%	3,901.90
Group 2	0006590738	Jun-2007	01-Feb-2007	TX	70.00	147,000.00	146,483.07	01-Aug-2007	1	10.200%	3,550.62
Group 2	0006591132	Jul-2007	01-Feb-2007	PA	66.23	202,000.00	200,821.68	01-Sep-2007	0	7.700%	2,408.95
Group 2	0006591285	Nov-2007	01-Feb-2007	FL	90.00	229,500.00	229,142.09	01-Jun-2007	3	7.750%	6,917.56
Group 2	0006591501	Oct-2007	01-Feb-2007	KS	85.00	280,500.00	280,500.00	01-Aug-2007	1	7.500%	4,908.75
Group 3	0006058056	Nov-2007	01-Jan-2007	MO	80.00	161,120.00	160,277.08	01-Oct-2007	0	9.375%	2,371.41
Group 3	0006058491	Oct-2007	01-Jan-2007	TX	20.00	59,000.00	58,861.57	01-May-2007	4	9.800%	2,733.72
Group 3	0006076267	Aug-2007	01-Nov-2006	KY	20.00	39,000.00	38,978.79	01-Dec-2006	9	12.250%	3,430.28
Group 3	0006076548	Nov-2007	01-Jul-2006	TX	20.00	21,500.00	21,342.29	01-Sep-2007	0	9.800%	330.72
Group 3	0006076629	May-2007	01-Sep-2006	NE	20.00	23,890.00	23,773.46	01-Aug-2007	1	10.750%	608.99
Group 3	0006076701	May-2007	01-Dec-2006	AR	20.00	25,790.00	25,774.37	01-Dec-2006	9	8.500%	1,540.77
Group 3	0006076996	Jun-2007	01-Dec-2006	AR	20.00	52,000.00	51,807.58	01-May-2007	4	8.500%	2,068.98
Group 3	0006077021	May-2007	01-Dec-2006	CO	20.00	53,980.00	53,684.63	01-Nov-2007	(1)	10.100%	429.68
Group 3	0006077231	Nov-2007	01-Dec-2006	CA	20.00	80,000.00	79,794.73	01-Jun-2007	3	11.000%	3,488.32
Group 3	0006078296	Nov-2007	01-Nov-2006	HI	79.99	561,900.00	561,760.25	01-May-2007	4	6.650%	17,274.84

**GS Mortgage Securities Corp.**  
**Mortgage Pass-Through Certificates**  
**Series 2007-NC1**

Contact: Customer Service - CTSLink  
Wells Fargo Bank, N.A.  
Securities Administration Services  
8480 Stagecoach Circle  
Frederick, MD 21701-4747  
www.ctslink.com  
Telephone: 1-866-846-4526  
Fax: 240-586-8675

21-Nov-2007 1:25:30PM

**Bankruptcy Detail - All Mortgage Loans in Bankruptcy during Current Period**

Group	Loan Number	Month Loan Entered Bankruptcy	First Payment Date	State	LTV at Origination	Original Principal Balance	Current Actual Balance	Paid To Date	Months Delinquent	Current Loan Rate	Approximate Delinquent Interest
Group 3	0006078456	Aug-2007	01-Jan-2007	TX	20.00	37,502.00	37,340.53	01-Sep-2007	0	9.800%	578.64
Group 3	0006078676	Nov-2007	01-Jan-2007	NY	20.00	90,000.00	90,000.00	01-Dec-2006	9	11.100%	7,142.57
Group 3	0006590002	Aug-2007	01-Feb-2007	CA	20.00	78,000.00	77,959.85	01-Mar-2007	6	12.500%	6,231.17
Group 3	0006590783	Jun-2007	01-Feb-2007	AL	80.00	151,920.00	151,706.21	01-Aug-2007	1	9.375%	3,365.35
Group 4	0006056655	Sep-2007	01-Dec-2006	CA	87.68	548,000.00	547,401.43	01-Apr-2007	5	8.975%	27,043.78
Group 4	0006057112	Oct-2007	01-Dec-2006	NY	80.00	432,000.00	430,851.79	01-Jun-2007	3	7.075%	11,794.29
Group 4	0006057361	Jul-2007	01-Dec-2006	PA	79.17	190,000.00	188,718.94	01-Oct-2007	0	8.625%	2,556.40
Group 4	0006058051	Oct-2007	01-Jan-2007	TX	80.00	236,000.00	235,310.20	01-Apr-2007	5	7.625%	9,757.99
Group 4	0006058237	Jul-2007	01-Jan-2007	TN	90.00	105,300.00	105,118.80	01-Mar-2007	6	8.800%	5,804.51
Group 4	0006058558	Oct-2007	01-Jan-2007	TX	80.00	188,480.00	187,116.14	01-Oct-2007	0	7.775%	2,269.64
Group 4	0006076456	Oct-2007	01-Nov-2006	CA	93.59	365,000.00	364,999.98	01-Mar-2007	6	7.750%	17,641.68
Group 4	0006077109	Aug-2007	01-Nov-2006	KY	90.00	63,000.00	62,849.60	01-Feb-2007	7	8.625%	3,822.03
Group 4	0006077127	Aug-2007	01-Oct-2006	AL	90.00	64,800.00	64,457.36	01-Jul-2007	2	9.375%	1,905.36
Group 4	0006077755	Aug-2007	01-Dec-2006	MI	80.00	178,400.00	178,400.00	01-Sep-2007	0	7.575%	2,103.64
Group 4	0006077887	Oct-2007	01-Sep-2006	GA	95.00	228,000.00	228,000.00	01-Feb-2007	7	9.000%	14,535.00
Group 4	0006077960	Jun-2007	01-Dec-2006	MO	80.00	257,754.00	256,964.84	01-Oct-2007	0	7.175%	2,858.78
Group 4	0006078038	Aug-2007	01-Dec-2006	MD	80.00	303,920.00	303,920.00	01-Dec-2006	9	7.300%	15,499.98
Group 4	0006078068	Nov-2007	01-Dec-2006	CA	80.00	320,000.00	319,271.40	01-Jun-2007	3	7.625%	9,471.98
Group 4	0006104461	Nov-2007	01-Jan-2007	CA	80.00	436,000.00	436,000.00	01-Feb-2007	7	6.775%	20,519.19
Group 4	0006116408	Oct-2007	01-Dec-2006	TN	85.00	93,500.00	93,418.24	01-Jan-2007	8	10.075%	6,693.41
Group 4	0006116461	Nov-2007	01-Dec-2006	MD	90.00	171,000.00	170,899.47	01-Apr-2007	5	11.024%	10,487.67
Group 4	0006116641	Nov-2007	01-Jan-2007	IN	90.00	57,600.00	57,553.26	01-Feb-2007	7	10.425%	4,276.93
Group 4	0006116872	Oct-2007	01-Jan-2007	OH	90.00	83,700.00	83,570.17	01-Apr-2007	5	10.675%	4,954.24
Group 4	0006117084	Oct-2007	01-Jan-2007	CA	80.00	104,000.00	103,870.33	01-May-2007	4	8.525%	4,165.10
Group 4	0006117149	Aug-2007	01-Jan-2007	AR	88.21	111,150.00	111,033.09	01-Feb-2007	7	9.200%	7,229.20
Group 4	0006117761	Jul-2007	01-Jan-2007	LA	80.00	190,400.00	190,356.84	01-Jan-2007	8	8.800%	11,835.90
Group 4	0006117844	Aug-2007	01-Jan-2007	WI	90.00	202,500.00	202,166.41	01-Oct-2007	0	9.990%	3,197.87
Group 4	0006118363	Sep-2007	01-Jan-2007	MD	95.00	337,250.00	337,056.46	01-Mar-2007	6	9.450%	20,097.53
Group 4	0006118400	Sep-2007	01-Jan-2007	MD	90.00	355,500.00	354,941.21	01-Jun-2007	3	8.400%	11,677.39
Group 4	0006118503	Jul-2007	01-Jan-2007	IL	80.00	400,000.00	398,946.14	01-Jul-2007	2	7.125%	8,805.07
Group 4	0006118527	Nov-2007	01-Jan-2007	CT	90.00	409,500.00	408,774.90	01-Jul-2007	2	8.500%	10,896.38
Group 4	0006589912	Nov-2007	01-Feb-2007	OH	85.00	69,700.00	69,666.60	01-Feb-2007	7	9.625%	4,758.40
Group 4	0006590367	Nov-2007	01-Feb-2007	MO	90.00	108,000.00	107,933.89	01-May-2007	4	10.150%	5,204.98
Group 4	0006590452	Sep-2007	01-Feb-2007	TX	80.00	116,000.00	115,949.88	01-Mar-2007	6	8.975%	6,546.09
Group 4	0006590777	Nov-2007	01-Feb-2007	CA	80.00	151,200.00	151,200.00	01-Feb-2007	7	7.990%	8,493.66
Group 4	0006590850	Jul-2007	01-Feb-2007	AL	90.00	160,200.00	159,672.71	01-Jun-2007	3	8.800%	5,515.40
Group 4	0006590912	Nov-2007	01-Jan-2007	AZ	85.00	170,000.00	169,896.48	01-Feb-2007	7	7.800%	9,290.24
Group 4	0006591432	Nov-2007	01-Feb-2007	NJ	80.00	262,400.00	262,399.43	01-Jul-2007	2	8.475%	6,975.48

**GS Mortgage Securities Corp.**  
**Mortgage Pass-Through Certificates**  
**Series 2007-NC1**

Contact: Customer Service - CTSLink  
Wells Fargo Bank, N.A.  
Securities Administration Services  
8480 Stagecoach Circle  
Frederick, MD 21701-4747  
www.ctslink.com  
Telephone: 1-866-846-4526  
Fax: 240-586-8675

21-Nov-2007 1:25:30PM

**Realized Loss Detail Report - Loans with Losses during Current Period**

<b>Summary</b>				
	# Loans with Losses	Prior Actual Balance	Realized Loss/(Gain) Amount	Current Loss Percentage
Group 1	1	182,016.80	87,754.76	0.070%
Group 2	8	1,716,010.25	520,351.55	0.115%
Group 3	1	600,754.71	50,725.67	0.022%
Group 4	7	2,257,440.77	515,043.17	0.059%
<b>Total</b>	<b>17</b>	<b>4,756,222.53</b>	<b>1,173,875.15</b>	<b>0.070%</b>

**Realized Loss Loan Detail Report - Loans with Losses during Current Period**

Group	Loan Number	Original Principal Balance	Current Note Rate	State	LTV at Origination	Original Term	Prior Actual Balance	Realized Loss/(Gain)	Cumulative Realized Loss/(Gain)
Group 1	0006056735	182,250.00	7.650%	MA	75.00	360	182,016.80	87,754.76	87,754.76
Group 2	0006056620	136,000.00	9.550%	FL	79.07	360	135,570.40	13,811.52	13,811.52
Group 2	0006057868	553,850.00	8.275%	HI	95.00	360	553,407.55	215,466.02	215,466.02
Group 2	0006117196	116,450.00	10.650%	VA	85.00	360	116,419.68	31,114.24	31,114.24
Group 2	0006117750	189,000.00	8.400%	CO	90.00	360	188,951.81	49,183.20	49,183.20
Group 2	0006118102	254,400.00	11.650%	NV	89.89	360	254,351.47	75,544.53	75,544.53
Group 2	0006118444	373,500.00	8.650%	AL	90.00	360	372,959.34	111,769.44	111,769.44
Group 2	0006589550	256,000.00	10.750%	MA	80.00	360	0.00	(0.25)	66,937.94
Group 2	0006590197	94,350.00	10.900%	AL	85.00	360	94,350.00	23,462.85	23,462.85
Group 3	0006057765	603,000.00	6.500%	CA	90.00	360	600,754.71	50,725.67	50,725.67
Group 4	0006057248	545,000.00	9.875%	CA	87.90	360	544,910.48	224,802.04	224,802.04
Group 4	0006057824	720,000.00	8.050%	CA	80.00	360	719,386.06	120,347.21	120,347.21
Group 4	0006078324	664,000.00	7.650%	CA	80.00	360	664,000.00	35,376.41	35,376.41
Group 4	0006116405	90,950.00	9.200%	GA	85.00	360	90,854.33	28,312.55	28,312.55
Group 4	0006116820	76,500.00	9.350%	TX	90.00	360	76,455.47	20.00	20.00
Group 4	0006117570	162,000.00	9.200%	CO	90.00	360	161,834.43	106,174.96	106,174.96
Group 4	0006118719	672,000.00	9.500%	CA	76.71	360	0.00	10.00	72,834.12

**GS Mortgage Securities Corp.**  
**Mortgage Pass-Through Certificates**  
**Series 2007-NC1**

Contact: Customer Service - CTSLink  
Wells Fargo Bank, N.A.  
Securities Administration Services  
8480 Stagecoach Circle  
Frederick, MD 21701-4747  
www.ctslink.com  
Telephone: 1-866-846-4526  
Fax: 240-586-8675

21-Nov-2007 1:25:30PM

**Realized Loss Report - Collateral**

**Summary**

**MDR**

Current Month 0.279%  
3 Month Average 0.137%  
12 Month Average 0.000%

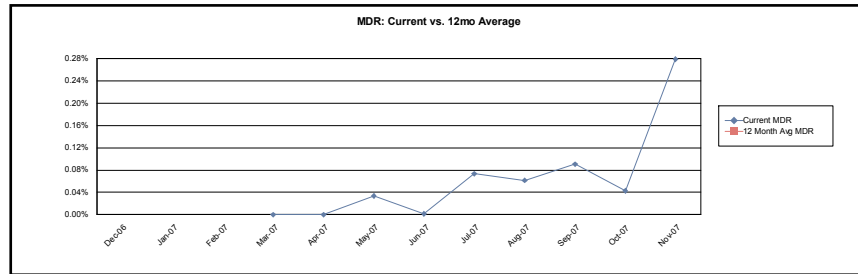

**SDA**

Current Month 16.151%  
3 Month Average 8.504%  
12 Month Average 0.000%

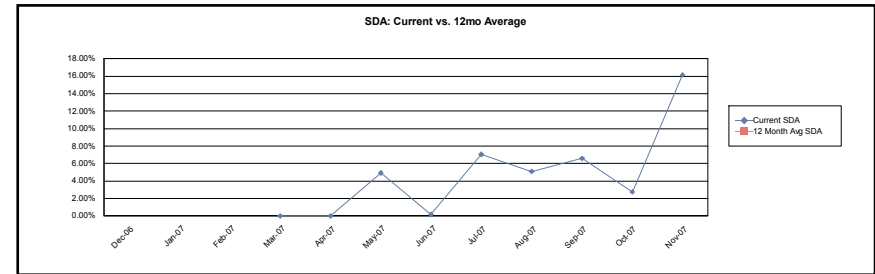

**CDR**

Current Month 3.296%  
3 Month Average 1.630%  
12 Month Average 0.000%

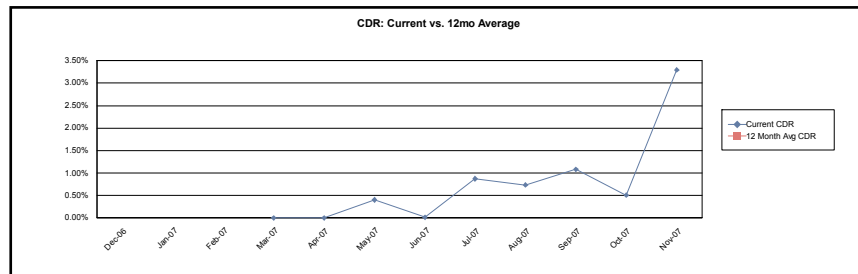

**Cumulative Loss Severity**

Current Month 22.255%  
3 Month Average 21.042%  
12 Month Average 0.000%

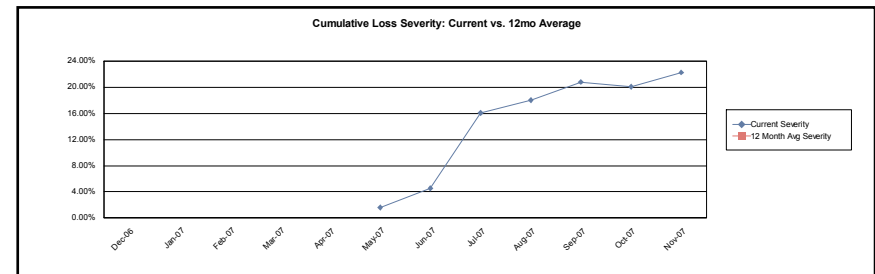

**GS Mortgage Securities Corp.**  
**Mortgage Pass-Through Certificates**  
**Series 2007-NC1**

Contact: Customer Service - CTSLink  
Wells Fargo Bank, N.A.  
Securities Administration Services  
8480 Stagecoach Circle  
Frederick, MD 21701-4747  
www.ctslink.com  
Telephone: 1-866-846-4526  
Fax: 240-586-8675

21-Nov-2007 1:25:30PM

**Realized Loss Report - Collateral**

**Group 1**

**MDR**

Current Month	0.143%
3 Month Average	0.048%
12 Month Average	0.000%

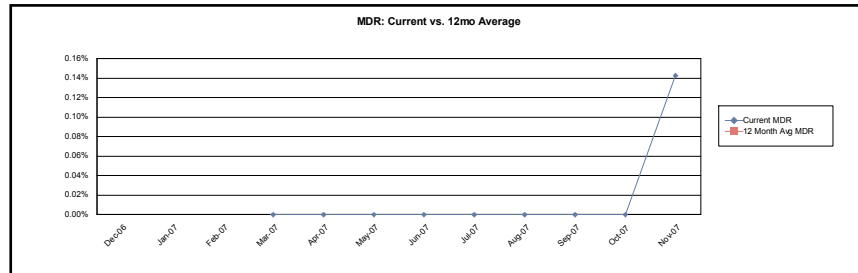

**SDA**

Current Month	8.680%
3 Month Average	2.893%
12 Month Average	0.000%

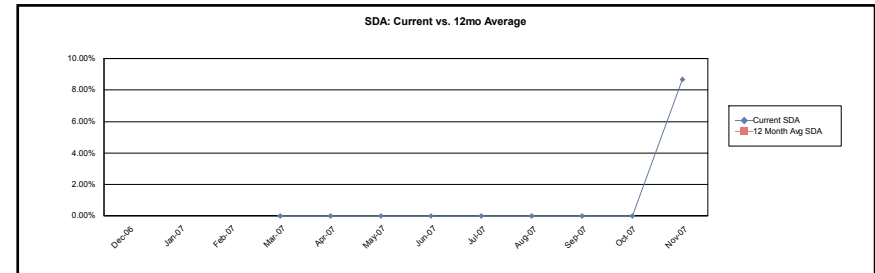

**CDR**

Current Month	1.698%
3 Month Average	0.566%
12 Month Average	0.000%

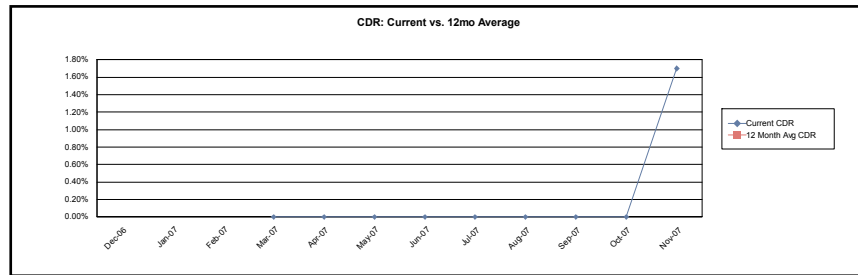

**Cumulative Loss Severity**

Current Month	48.212%
3 Month Average	0.000%
12 Month Average	0.000%

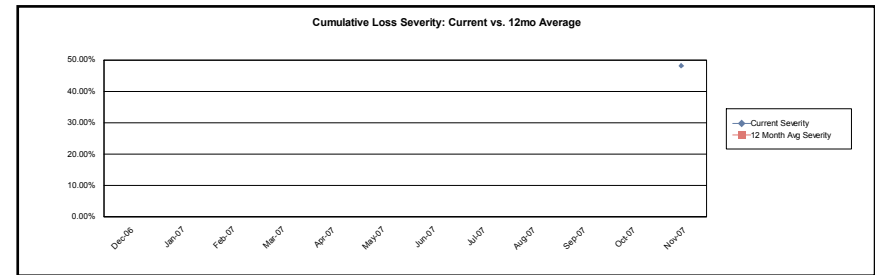



**GS Mortgage Securities Corp.**  
**Mortgage Pass-Through Certificates**  
**Series 2007-NC1**

Contact: Customer Service - CTSLink  
Wells Fargo Bank, N.A.  
Securities Administration Services  
8480 Stagecoach Circle  
Frederick, MD 21701-4747  
www.ctslink.com  
Telephone: 1-866-846-4526  
Fax: 240-586-8675

21-Nov-2007 1:25:30PM

**Realized Loss Report - Collateral**

**Group 2**

**MDR**

Current Month 0.372%  
3 Month Average 0.153%  
12 Month Average 0.000%

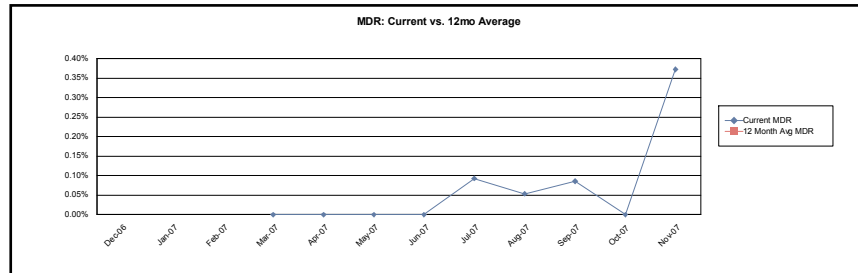

**SDA**

Current Month 21.488%  
3 Month Average 9.254%  
12 Month Average 0.000%

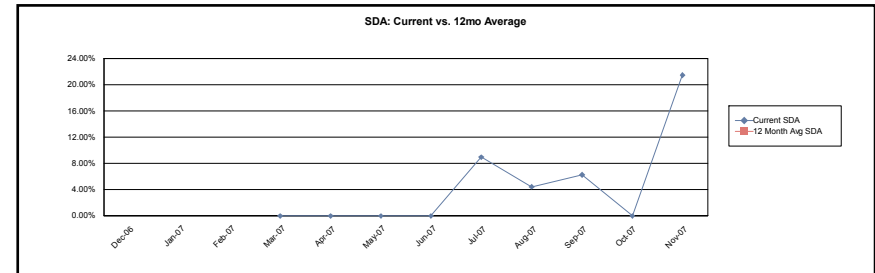

**CDR**

Current Month 4.377%  
3 Month Average 1.801%  
12 Month Average 0.000%

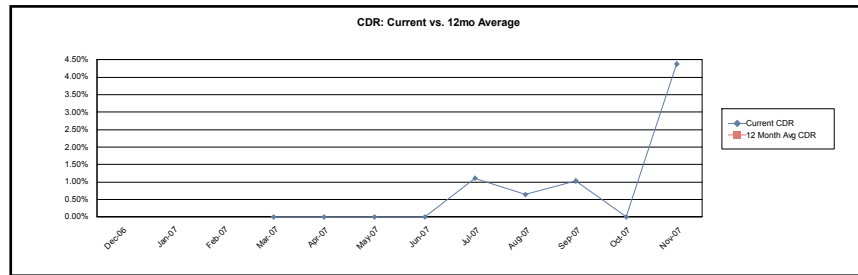

**Cumulative Loss Severity**

Current Month 25.306%  
3 Month Average 20.137%  
12 Month Average 0.000%

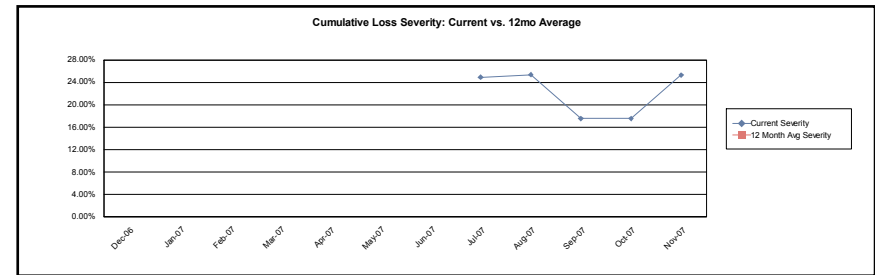

**GS Mortgage Securities Corp.**  
**Mortgage Pass-Through Certificates**  
**Series 2007-NC1**

21-Nov-2007 1:25:30PM

**Realized Loss Report - Collateral**

**Group 3**

**MDR**

Current Month 0.256%  
3 Month Average 0.113%  
12 Month Average 0.000%

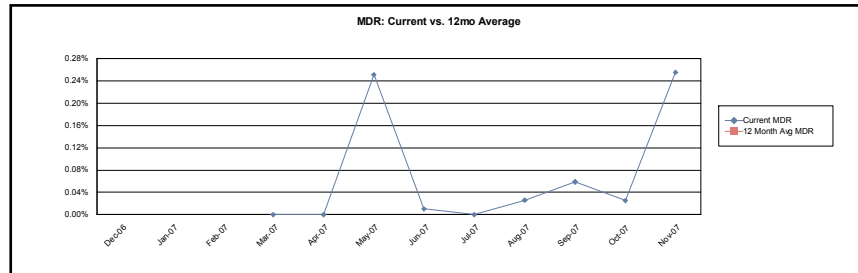

**SDA**

Current Month 14.594%  
3 Month Average 6.811%  
12 Month Average 0.000%

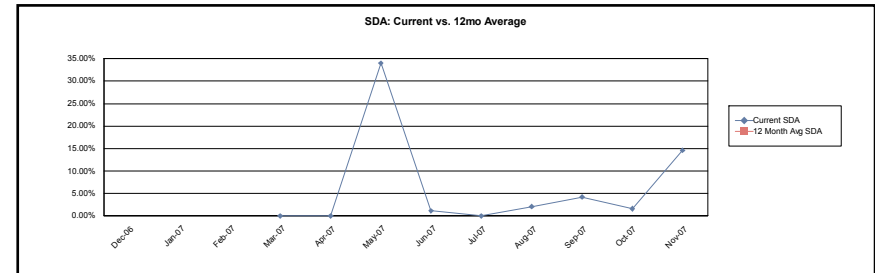

**CDR**

Current Month 3.025%  
3 Month Average 1.345%  
12 Month Average 0.000%

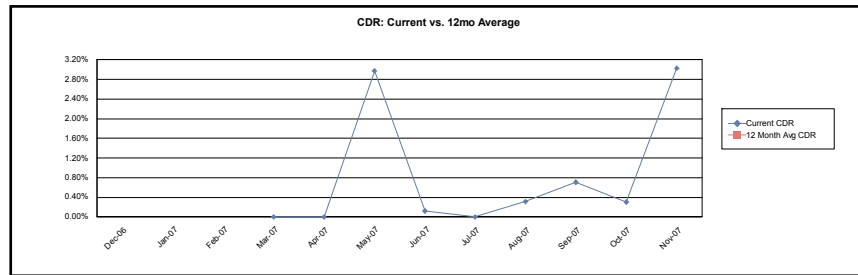

**Cumulative Loss Severity**

Current Month 22.901%  
3 Month Average 28.539%  
12 Month Average 0.000%

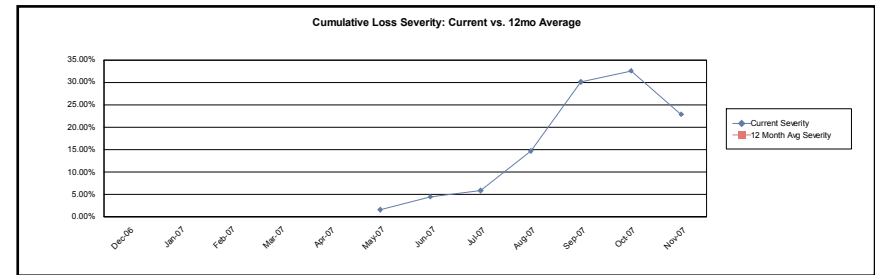

**GS Mortgage Securities Corp.**  
**Mortgage Pass-Through Certificates**  
**Series 2007-NC1**

21-Nov-2007 1:25:30PM

**Realized Loss Report - Collateral**

**Group 4**

**MDR**

Current Month 0.256%  
3 Month Average 0.149%  
12 Month Average 0.000%

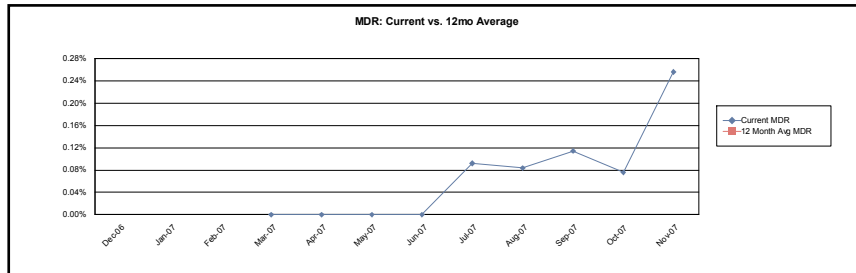

**SDA**

Current Month 14.803%  
3 Month Average 9.324%  
12 Month Average 0.000%

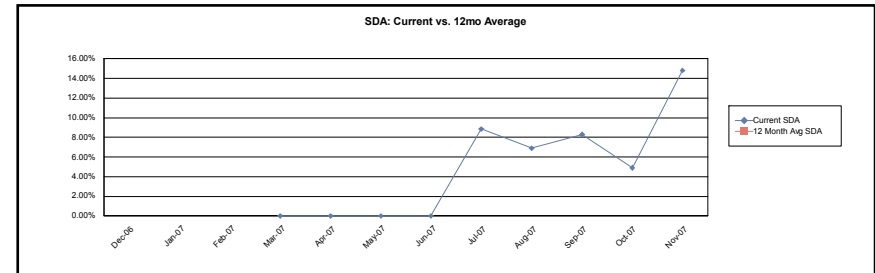

**CDR**

Current Month 3.030%  
3 Month Average 1.766%  
12 Month Average 0.000%

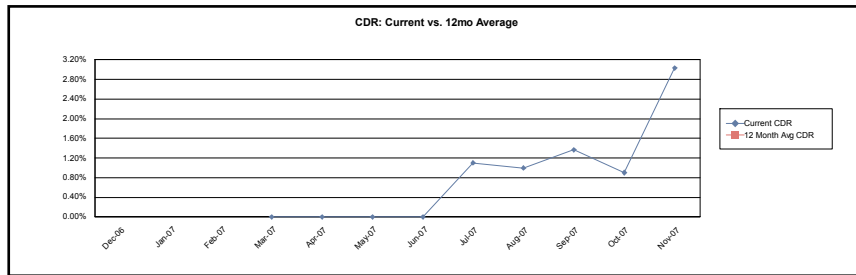

**Cumulative Loss Severity**

Current Month 19.683%  
3 Month Average 18.809%  
12 Month Average 0.000%

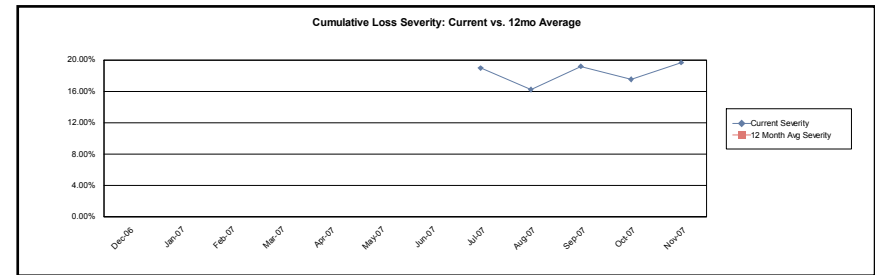

**Calculation Methodology:**

Monthly Default Rate (MDR):  $\text{sum}(\text{Beg Scheduled Balance of Liquidated Loans}) / \text{sum}(\text{Beg Scheduled Balance})$ .

Conditional Default Rate (CDR):  $1 - ((1 - \text{MDR})^{12})$

SDA Standard Default Assumption: If  $\text{WAS} \leq 30$  then  $\text{CDR} / (\text{WAS} * 0.02)$  else if  $30 < \text{WAS} \leq 60$  then  $\text{CDR} / 0.6$  else if  $60 < \text{WAS} \leq 120$  then  $\text{CDR} / (0.6 - ((\text{WAS} - 60) * 0.0095))$  else if  $\text{WAS} > 120$  then  $\text{CDR} / 0.03$

Cumulative Loss Severity:  $\text{Sum}(\text{Realized Losses}) / \text{Sum}(\text{Ending Actual Balance for loans that have experienced a loss})$ .

**GS Mortgage Securities Corp.**  
**Mortgage Pass-Through Certificates**  
**Series 2007-NC1**

21-Nov-2007 1:25:30PM

**Prepayment Detail - Prepayments during Current Period**

Summary													
	Loans Paid in Full			Repurchased Loans			Substitution Loans			Liquidated Loans			Curtailments
	Count	Original Principal Balance	Current Scheduled Balance	Count	Original Principal Balance	Current Scheduled Balance	Count	Original Principal Balance	Current Scheduled Balance	Count	Original Principal Balance	Current Scheduled Balance	Curtailment Amount
Group 1	8	1,291,500.00	1,282,264.28	0	0.00	0.00	0	0.00	0.00	1	182,250.00	181,594.16	12,853.81
Group 2	23	4,251,100.00	4,236,875.19	0	0.00	0.00	0	0.00	0.00	7	1,717,550.00	1,713,324.57	7,806.52
Group 3	13	921,177.00	916,568.10	0	0.00	0.00	0	0.00	0.00	1	603,000.00	599,921.55	11,351.71
Group 4	26	5,313,390.00	5,264,566.67	0	0.00	0.00	0	0.00	0.00	6	2,258,450.00	2,254,178.75	23,956.74
<b>Total</b>	<b>70</b>	<b>11,777,167.00</b>	<b>11,700,274.24</b>	<b>0</b>	<b>0.00</b>	<b>0.00</b>	<b>0</b>	<b>0.00</b>	<b>0.00</b>	<b>15</b>	<b>4,761,250.00</b>	<b>4,749,019.03</b>	<b>55,968.78</b>

**Prepayment Loan Detail - Prepayments during Current Period**

Group	Loan Number	State	LTV at Origination	First Payment Date	Original Principal Balance	Prepayment Amount	PIF Type	Months Delinquent	Current Loan Rate	Original Term	Seasoning
Group 1	0006056735	MA	75.00	01-Dec-2006	182,250.00	181,532.23	Liquidation	5	7.650%	360	11
Group 1	0006057631	TX	90.00	01-Dec-2006	85,500.00	84,517.07	Loan Paid in Full	0	6.650%	360	11
Group 1	0006116528	NY	61.00	01-Dec-2006	305,000.00	302,623.84	Loan Paid in Full	0	8.350%	360	11
Group 1	0006117054	PA	75.00	01-Jan-2007	101,250.00	100,712.83	Loan Paid in Full	1	9.800%	360	10
Group 1	0006117126	PA	61.71	01-Jan-2007	108,000.00	107,099.16	Loan Paid in Full	0	7.550%	360	10
Group 1	0006117594	PA	85.00	01-Dec-2006	165,750.00	164,852.37	Loan Paid in Full	0	10.125%	360	11
Group 1	0006589639	FL	28.09	01-Feb-2007	50,000.00	49,580.08	Loan Paid in Full	(1)	7.075%	360	9
Group 1	0006590274	NJ	30.98	01-Feb-2007	101,000.00	100,137.77	Loan Paid in Full	0	8.025%	360	9
Group 1	0006591727	FL	57.69	01-Feb-2007	375,000.00	371,798.05	Loan Paid in Full	0	6.925%	360	9
Group 2	0006056506	NJ	65.00	01-Oct-2006	123,500.00	122,599.51	Loan Paid in Full	0	11.050%	360	13
Group 2	0006056620	FL	79.07	01-Dec-2006	136,000.00	135,339.52	Liquidation	5	9.550%	360	11
Group 2	0006056666	MD	25.53	01-Dec-2006	60,000.00	59,799.23	Loan Paid in Full	0	8.225%	360	11
Group 2	0006056823	CA	63.53	01-Dec-2006	108,000.00	107,534.08	Loan Paid in Full	0	7.325%	360	11
Group 2	0006057751	WA	55.96	01-Dec-2006	319,000.00	317,306.93	Loan Paid in Full	0	6.000%	360	11
Group 2	0006057868	HI	95.00	01-Dec-2006	553,850.00	552,024.13	Liquidation	6	8.275%	360	11
Group 2	0006058142	OR	79.55	01-Jan-2007	175,000.00	174,242.68	Loan Paid in Full	0	6.990%	360	10
Group 2	0006058628	MA	65.00	01-Jan-2007	305,500.00	304,751.50	Loan Paid in Full	0	9.350%	360	10
Group 2	0006078157	CA	41.28	01-Dec-2006	388,000.00	388,000.00	Loan Paid in Full	0	6.250%	360	11
Group 2	0006078799	AZ	85.00	01-Jan-2007	119,000.00	118,769.35	Loan Paid in Full	4	10.750%	360	10
Group 2	0006116462	VA	66.73	01-Dec-2006	173,500.00	173,005.63	Loan Paid in Full	0	8.900%	360	11
Group 2	0006117196	VA	85.00	01-Jan-2007	116,450.00	116,276.37	Liquidation	6	10.650%	360	10
Group 2	0006117308	AK	80.00	01-Jan-2007	130,400.00	129,988.84	Loan Paid in Full	(1)	8.550%	360	10
Group 2	0006117628	AZ	79.44	01-Jan-2007	170,000.00	170,000.00	Loan Paid in Full	0	7.000%	360	10

**GS Mortgage Securities Corp.**  
**Mortgage Pass-Through Certificates**  
**Series 2007-NC1**

21-Nov-2007 1:25:30PM

**Prepayment Loan Detail - Prepayments during Current Period**

Group	Loan Number	State	LTV at Origination	First Payment Date	Original Principal Balance	Prepayment Amount	PIF Type	Months Delinquent	Current Loan Rate	Original Term	Seasoning
Group 2	0006117750	CO	90.00	01-Jan-2007	189,000.00	188,450.96	Liquidation	7	8.400%	360	10
Group 2	0006118048	MA	83.05	01-Jan-2007	245,000.00	244,431.45	Loan Paid in Full	1	9.400%	360	10
Group 2	0006118100	ID	82.74	01-Jan-2007	254,000.00	252,447.32	Loan Paid in Full	(1)	9.100%	360	10
Group 2	0006118102	NV	89.89	01-Jan-2007	254,400.00	254,121.08	Liquidation	6	11.650%	360	10
Group 2	0006118201	NJ	54.81	01-Jan-2007	285,000.00	282,599.15	Loan Paid in Full	0	7.500%	360	10
Group 2	0006118444	AL	90.00	01-Jan-2007	373,500.00	372,490.66	Liquidation	2	8.650%	360	10
Group 2	0006589452	FL	80.00	01-Dec-2006	92,000.00	91,798.31	Loan Paid in Full	0	10.350%	360	11
Group 2	0006589530	NJ	58.06	01-Jan-2007	180,000.00	179,557.56	Loan Paid in Full	2	8.975%	360	10
Group 2	0006589863	NY	85.00	01-Nov-2006	66,300.00	66,165.88	Loan Paid in Full	3	10.250%	360	12
Group 2	0006590038	MI	85.00	01-Feb-2007	80,750.00	80,382.91	Loan Paid in Full	0	10.050%	360	9
Group 2	0006590197	AL	85.00	01-Feb-2007	94,350.00	94,232.08	Liquidation	7	10.900%	360	9
Group 2	0006590592	NJ	95.00	01-Feb-2007	130,150.00	130,149.96	Loan Paid in Full	0	8.300%	360	9
Group 2	0006590647	MD	65.00	01-Feb-2007	136,500.00	135,596.53	Loan Paid in Full	0	8.250%	360	9
Group 2	0006591134	AK	90.00	01-Feb-2007	202,500.00	201,112.85	Loan Paid in Full	0	8.825%	360	9
Group 2	0006591366	NJ	80.00	01-Feb-2007	248,000.00	247,303.61	Loan Paid in Full	0	8.175%	360	9
Group 2	0006591420	MO	82.75	01-Feb-2007	259,000.00	258,014.62	Loan Paid in Full	0	7.100%	360	9
Group 3	0006056511	AR	80.00	01-Oct-2006	50,400.00	50,287.58	Loan Paid in Full	0	10.575%	360	13
Group 3	0006057076	NM	95.00	01-Dec-2006	160,550.00	160,088.59	Loan Paid in Full	0	8.750%	360	11
Group 3	0006057134	NC	20.00	01-Nov-2006	42,780.00	42,591.64	Loan Paid in Full	0	11.500%	360	12
Group 3	0006057765	CA	90.00	01-Dec-2006	603,000.00	599,640.82	Liquidation	1	6.500%	360	11
Group 3	0006057819	CA	20.00	01-Dec-2006	30,000.00	29,898.03	Loan Paid in Full	0	12.300%	360	11
Group 3	0006076242	WI	20.00	01-Jul-2006	28,200.00	28,052.79	Loan Paid in Full	0	12.050%	360	16
Group 3	0006076408	IL	85.00	01-Oct-2006	136,000.00	135,220.01	Loan Paid in Full	0	10.675%	360	13
Group 3	0006076554	TX	20.00	01-Aug-2006	21,860.00	21,688.17	Loan Paid in Full	0	9.800%	360	15
Group 3	0006076643	AL	20.00	01-Sep-2006	24,380.00	24,287.72	Loan Paid in Full	0	13.100%	360	14
Group 3	0006076671	NC	27.32	01-Sep-2006	25,001.00	24,895.39	Loan Paid in Full	0	12.400%	360	14
Group 3	0006076905	FL	20.00	01-Dec-2006	38,870.00	38,696.85	Loan Paid in Full	0	11.050%	360	11
Group 3	0006078402	NJ	20.00	01-Jan-2007	27,136.00	26,995.26	Loan Paid in Full	0	10.900%	360	10
Group 3	0006589721	TN	80.00	01-Feb-2007	56,000.00	55,765.48	Loan Paid in Full	0	10.575%	360	9
Group 3	0006591499	MN	46.92	01-Feb-2007	280,000.00	277,643.63	Loan Paid in Full	3	7.000%	360	9
Group 4	0006057248	CA	87.90	01-Dec-2006	545,000.00	543,875.73	Liquidation	8	9.875%	360	11
Group 4	0006057308	FL	80.00	01-Dec-2006	173,600.00	172,112.32	Loan Paid in Full	0	7.975%	360	11
Group 4	0006057625	IL	95.00	01-Dec-2006	79,800.00	79,579.94	Loan Paid in Full	0	8.950%	360	11
Group 4	0006057648	CA	59.26	01-Oct-2006	320,000.00	318,114.73	Loan Paid in Full	0	10.500%	360	13
Group 4	0006057824	CA	80.00	01-Dec-2006	720,000.00	717,468.59	Liquidation	6	8.050%	360	11
Group 4	0006057832	MD	80.00	01-Dec-2006	72,000.00	71,780.69	Loan Paid in Full	0	8.550%	360	11
Group 4	0006057930	LA	54.05	01-Dec-2006	80,000.00	79,464.52	Loan Paid in Full	1	9.100%	360	11
Group 4	0006058202	RI	45.10	01-Jan-2007	115,000.00	114,449.31	Loan Paid in Full	0	6.700%	360	10
Group 4	0006058355	CA	75.00	01-Jan-2007	450,000.00	448,469.88	Loan Paid in Full	0	7.850%	360	10
Group 4	0006058490	CO	75.00	01-Jan-2007	315,000.00	313,709.25	Loan Paid in Full	0	7.500%	360	10

**GS Mortgage Securities Corp.**  
**Mortgage Pass-Through Certificates**  
**Series 2007-NC1**

Contact: Customer Service - CTSLink  
Wells Fargo Bank, N.A.  
Securities Administration Services  
8480 Stagecoach Circle  
Frederick, MD 21701-4747  
www.ctslink.com  
Telephone: 1-866-846-4526  
Fax: 240-586-8675

21-Nov-2007 1:25:30PM

**Prepayment Loan Detail - Prepayments during Current Period**

Group	Loan Number	State	LTV at Origination	First Payment Date	Original Principal Balance	Prepayment Amount	PIF Type	Months Delinquent	Current Loan Rate	Original Term	Seasoning
Group 4	0006077261	SC	90.00	01-Dec-2006	85,500.00	84,816.74	Loan Paid in Full	0	9.300%	360	11
Group 4	0006077924	FL	69.30	01-Dec-2006	246,000.00	245,999.59	Loan Paid in Full	0	7.375%	360	11
Group 4	0006077961	RI	80.00	01-Sep-2006	259,200.00	259,200.00	Loan Paid in Full	0	7.525%	360	14
Group 4	0006078067	FL	80.00	01-Dec-2006	320,000.00	288,985.25	Loan Paid in Full	0	8.600%	360	11
Group 4	0006078316	NJ	80.00	01-Dec-2006	612,000.00	609,656.90	Loan Paid in Full	0	7.750%	360	11
Group 4	0006078324	CA	80.00	01-Dec-2006	664,000.00	664,000.00	Liquidation	6	7.650%	360	11
Group 4	0006079039	MD	61.97	01-Jan-2007	220,000.00	219,944.60	Loan Paid in Full	0	6.800%	360	10
Group 4	0006104286	ME	72.97	01-Jan-2007	108,000.00	107,269.07	Loan Paid in Full	0	8.600%	360	10
Group 4	0006116386	MO	95.00	01-Nov-2006	75,050.00	74,209.36	Loan Paid in Full	0	9.050%	360	12
Group 4	0006116405	GA	85.00	01-Dec-2006	90,950.00	90,456.75	Liquidation	7	9.200%	360	11
Group 4	0006116592	GA	94.42	01-Jan-2007	50,040.00	49,720.66	Loan Paid in Full	0	8.950%	360	10
Group 4	0006116820	TX	90.00	01-Jan-2007	76,500.00	76,331.54	Liquidation	5	9.350%	360	10
Group 4	0006116948	IA	85.00	01-Jan-2007	90,100.00	89,532.06	Loan Paid in Full	0	8.950%	360	10
Group 4	0006117462	FL	77.89	01-Jan-2007	148,000.00	147,594.13	Loan Paid in Full	0	8.600%	360	10
Group 4	0006117570	CO	90.00	01-Jan-2007	162,000.00	161,627.22	Liquidation	3	9.200%	360	10
Group 4	0006117986	NJ	90.00	01-Jan-2007	229,500.00	228,016.14	Loan Paid in Full	0	8.825%	360	10
Group 4	0006118398	WA	95.00	01-Jan-2007	355,300.00	353,413.54	Loan Paid in Full	0	9.075%	360	10
Group 4	0006589401	AR	95.00	01-Jan-2007	64,600.00	64,312.60	Loan Paid in Full	0	10.625%	360	10
Group 4	0006590048	PA	90.00	01-Feb-2007	81,000.00	80,378.51	Loan Paid in Full	0	7.975%	360	9
Group 4	0006590868	UT	80.00	01-Jan-2007	163,200.00	163,196.49	Loan Paid in Full	0	8.815%	360	10
Group 4	0006591516	NJ	84.12	01-Feb-2007	286,000.00	285,999.97	Loan Paid in Full	0	8.225%	360	9
Group 4	0006591592	UT	85.00	01-Feb-2007	314,500.00	312,572.22	Loan Paid in Full	3	8.600%	360	9

**GS Mortgage Securities Corp.**  
**Mortgage Pass-Through Certificates**  
**Series 2007-NC1**

Contact: Customer Service - CTSLink  
Wells Fargo Bank, N.A.  
Securities Administration Services  
8480 Stagecoach Circle  
Frederick, MD 21701-4747  
www.ctslink.com  
Telephone: 1-866-846-4526  
Fax: 240-586-8675

21-Nov-2007 1:25:30PM

**Prepayment Penalty Detail - Prepayment Penalty Paid during Current Period**

<b>Summary</b>	<b>Loan Count</b>	<b>Prior Balance</b>	<b>Prepayment Penalty Amount</b>	<b>Prepayment Penalty Waived</b>
Group 1	7	1,182,053.80	37,900.63	0.00
Group 2	8	797,168.94	17,973.96	0.00
Group 3	3	144,796.44	6,195.31	0.00
Group 4	13	2,185,703.27	69,419.72	0.00
<b>Total</b>	<b>31</b>	<b>4,309,722.45</b>	<b>131,489.62</b>	<b>0.00</b>

**GS Mortgage Securities Corp.**  
**Mortgage Pass-Through Certificates**  
**Series 2007-NC1**

Contact: Customer Service - CTSLink  
Wells Fargo Bank, N.A.  
Securities Administration Services  
8480 Stagecoach Circle  
Frederick, MD 21701-4747  
www.ctslink.com  
Telephone: 1-866-846-4526  
Fax: 240-586-8675

21-Nov-2007 1:25:30PM

**Prepayment Penalty Loan Detail - Prepayment Penalty Paid during Current Period**

Group	Loan Number	Paid In Full Date	Prior Balance	Prepayment Penalty Amount	Prepayment Penalty Waived
Group 1	0006057631	10/19/2007	84,597.14	2,244.28	0.00
Group 1	0006116528	10/03/2007	302,829.49	10,104.91	0.00
Group 1	0006117054	10/25/2007	100,763.55	3,952.50	0.00
Group 1	0006117126	10/02/2007	107,183.65	3,233.95	0.00
Group 1	0006117594	10/16/2007	164,930.68	6,675.33	0.00
Group 1	0006589639	10/29/2007	49,622.69	1,401.65	0.00
Group 1	0006591727	10/23/2007	372,126.60	10,288.01	0.00
Group 2	0006056823	10/10/2007	107,574.22	3,150.27	0.00
Group 2	0006058142	10/11/2007	174,313.54	4,871.47	0.00
Group 2	0006116462	10/01/2007	173,047.17	2,768.10	0.00
Group 2	0006117628	10/15/2007	170,000.00	4,760.00	0.00
Group 2	0006589452	10/29/2007	91,813.00	3,799.10	0.00
Group 2	0006590038	10/17/2007	80,421.01	804.96	0.00
Group 2	0006591358	06/29/2007	0.00	1,951.74	0.00
Group 2	0006591783	06/14/2007	0.00	(4,131.68)	0.00
Group 3	0006056511	10/30/2007	50,295.18	2,127.49	0.00
Group 3	0006076905	10/04/2007	38,712.02	1,710.16	0.00
Group 3	0006589721	10/26/2007	55,789.24	2,357.66	0.00
Group 4	0006057308	10/17/2007	172,238.45	5,493.51	0.00
Group 4	0006057648	10/15/2007	318,257.15	13,355.91	0.00
Group 4	0006057930	10/02/2007	79,511.02	3,982.42	0.00
Group 4	0006058202	10/01/2007	114,499.75	1,831.01	0.00
Group 4	0006058355	10/23/2007	448,613.56	14,075.58	0.00
Group 4	0006058490	10/19/2007	313,820.80	9,409.94	0.00
Group 4	0006077924	10/18/2007	245,999.59	7,256.98	0.00
Group 4	0006116386	10/01/2007	74,255.92	1,185.84	0.00
Group 4	0006116592	10/08/2007	49,750.44	397.72	0.00
Group 4	0006116820	10/15/2007	76,347.46	2,859.02	0.00
Group 4	0006117462	10/18/2007	147,632.36	5,077.02	0.00
Group 4	0006589401	10/02/2007	64,339.89	1,931.01	0.00
Group 4	0006590048	10/16/2007	80,436.88	2,563.76	0.00



**GS Mortgage Securities Corp.**  
**Mortgage Pass-Through Certificates**  
**Series 2007-NC1**

21-Nov-2007 1:25:30PM

**Prepayment Rates**

**Summary**

**SMM**

Current Month 0.969%  
3 Month Average 0.901%  
12 Month Average 0.000%

**CPR**

Current Month 11.033%  
3 Month Average 10.274%  
12 Month Average 0.000%

**PSA**

Current Month 540.554%  
3 Month Average 564.342%  
12 Month Average 0.000%

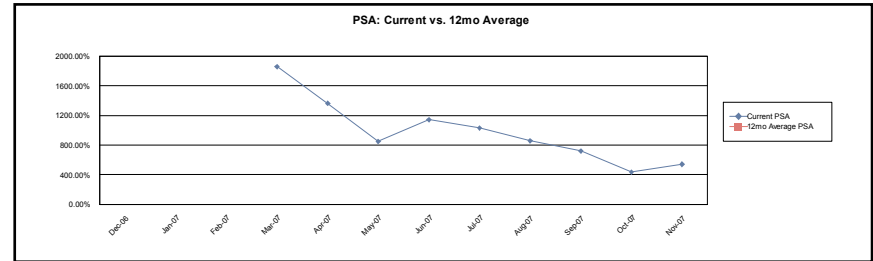
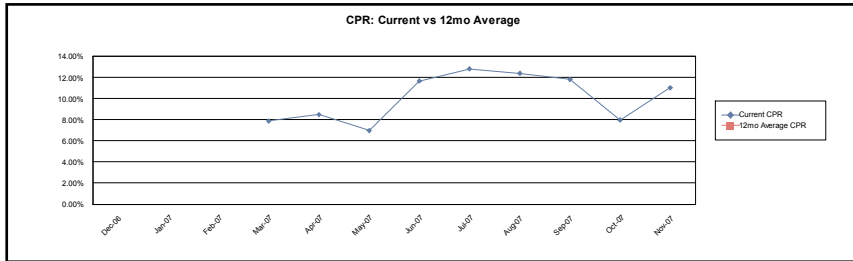

**Group 1**

**SMM**

Current Month 1.160%  
3 Month Average 0.823%  
12 Month Average 0.000%

**CPR**

Current Month 13.065%  
3 Month Average 9.407%  
12 Month Average 0.000%

**PSA**

Current Month 667.702%  
3 Month Average 530.434%  
12 Month Average 0.000%

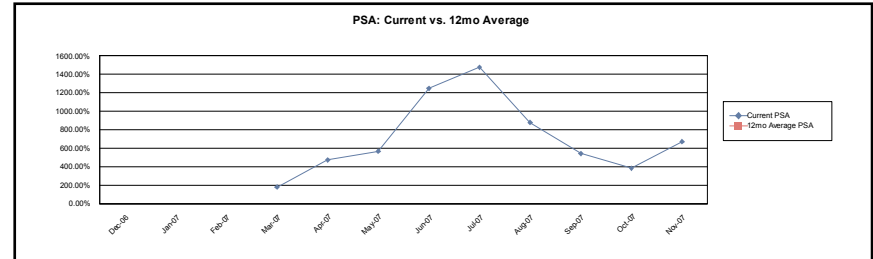
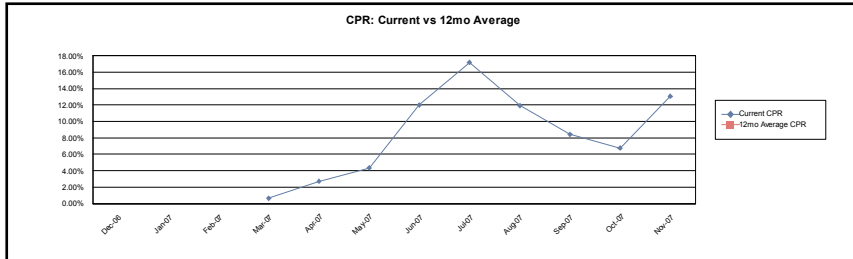

**GS Mortgage Securities Corp.**  
**Mortgage Pass-Through Certificates**  
**Series 2007-NC1**

21-Nov-2007 1:25:30PM

**Prepayment Rates**

**Group 2**

**SMM**

Current Month 1.295%  
3 Month Average 1.120%  
12 Month Average 0.000%

**CPR**

Current Month 14.476%  
3 Month Average 12.593%  
12 Month Average 0.000%

**PSA**

Current Month 710.700%  
3 Month Average 692.841%  
12 Month Average 0.000%

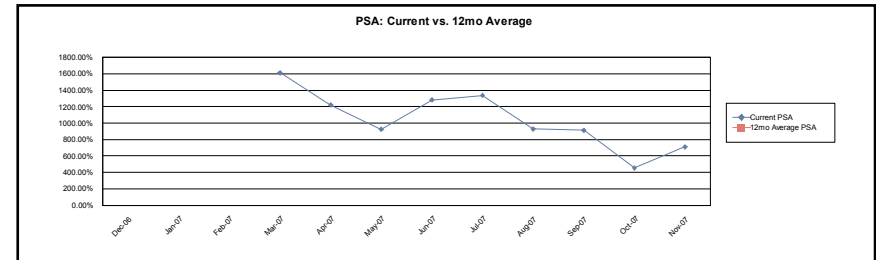
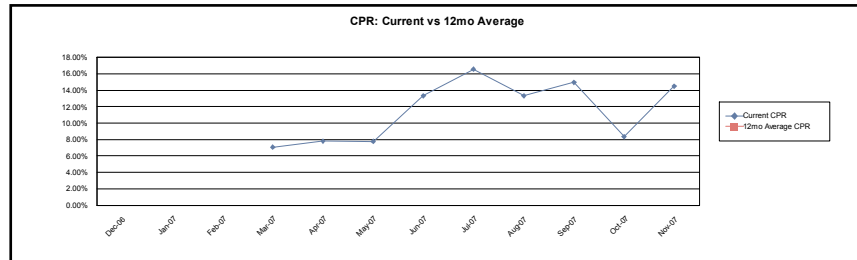

**Group 3**

**SMM**

Current Month 0.651%  
3 Month Average 0.392%  
12 Month Average 0.000%

**CPR**

Current Month 7.538%  
3 Month Average 4.586%  
12 Month Average 0.000%

**PSA**

Current Month 363.708%  
3 Month Average 239.011%  
12 Month Average 0.000%

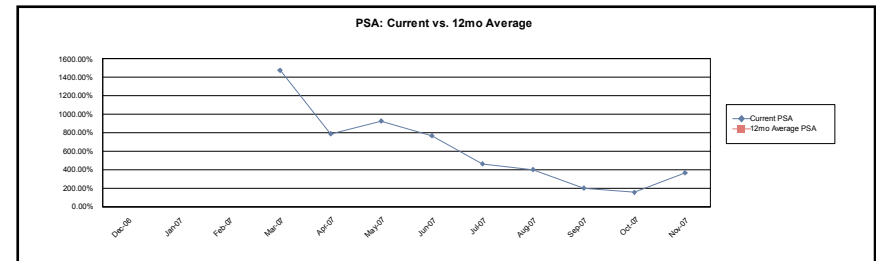
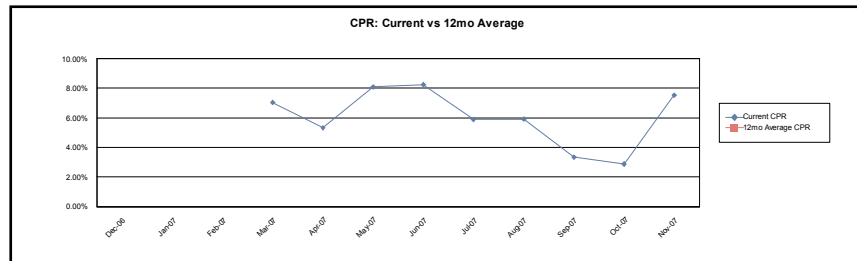

**GS Mortgage Securities Corp.**  
**Mortgage Pass-Through Certificates**  
**Series 2007-NC1**

21-Nov-2007 1:25:30PM

**Prepayment Rates**

**Group 4**

**SMM**

Current Month	0.857%
3 Month Average	0.931%
12 Month Average	0.000%

**CPR**

Current Month	9.811%
3 Month Average	10.609%
12 Month Average	0.000%

**PSA**

Current Month	479.294%
3 Month Average	584.810%
12 Month Average	0.000%

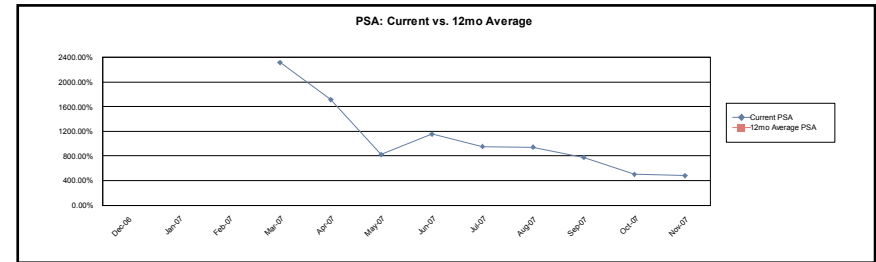
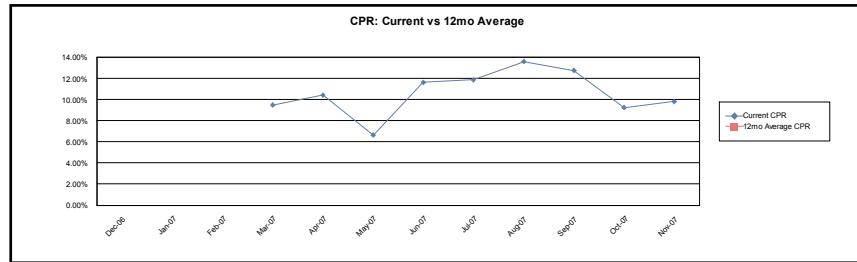

**Calculation Methodology:**

Single Month Mortality (SMM): (Partial and full prepayments + Repurchases) / (Beginning Scheduled Balance - Scheduled Principal)

Conditional PrePayment Rate (CPR):  $1 - ((1 - SMM)^{12})$

PSA Standard Prepayment Model:  $100 * CPR / (0.2 * \text{MIN}(30, \text{WAS}))$

Weighted Average Seasoning (WAS):  $\text{sum}((\text{Original Term} - \text{Remaining Term}) * (\text{Current Scheduled Balance} / \text{Deal Scheduled Principal Balance}))$

**GS Mortgage Securities Corp.**  
**Mortgage Pass-Through Certificates**  
**Series 2007-NC1**

Contact: Customer Service - CTSLink  
Wells Fargo Bank, N.A.  
Securities Administration Services  
8480 Stagecoach Circle  
Frederick, MD 21701-4747  
www.ctslink.com  
Telephone: 1-866-846-4526  
Fax: 240-586-8675

21-Nov-2007 1:25:30PM

<b>Modifications</b>						
Loan Number	Beginning Scheduled Balance	Current Scheduled Balance	Prior Rate	Modified Rate	Prior Payment	Modified Payment
<b>No Modifications this Period</b>						

<b>Substitutions</b>							
<u>Loans Repurchased</u>				<u>Loans Substituted</u>			
Loan Number	Current Scheduled Balance	Current Rate	Current Payment	Loan Number	Current Scheduled Balance	Current Rate	Current Payment
<b>No Substitutions this Period</b>							

**GS Mortgage Securities Corp.**  
**Mortgage Pass-Through Certificates**  
**Series 2007-NC1**

Contact: Customer Service - CTSLink  
Wells Fargo Bank, N.A.  
Securities Administration Services  
8480 Stagecoach Circle  
Frederick, MD 21701-4747  
www.ctslink.com  
Telephone: 1-866-846-4526  
Fax: 240-586-8675

21-Nov-2007 1:25:30PM

<b>Repurchases Due to Breaches</b>				
Loan Number	Beginning Scheduled Balance	Payoff Balance	Current Rate	Current Payment
<b>No Repurchases Due to Breaches this Period</b>				

<b>Repurchases Due To Other</b>				
Loan Number	Beginning Scheduled Balance	Payoff Balance	Current Rate	Current Payment
<b>No Repurchases Due to Other this Period</b>				

**GS Mortgage Securities Corp.**  
**Mortgage Pass-Through Certificates**  
**Series 2007-NC1**

Contact: Customer Service - CTSLink  
Wells Fargo Bank, N.A.  
Securities Administration Services  
8480 Stagecoach Circle  
Frederick, MD 21701-4747  
www.ctslink.com  
Telephone: 1-866-846-4526  
Fax: 240-586-8675

21-Nov-2007 1:25:30PM

**Interest Rate Stratification**

Current Interest Rate Range (%)	Summary			Group 1			Group 2		
	Number Of Loans	Outstanding Scheduled Balance(\$)	Percentage Of Balance(%)	Number Of Loans	Outstanding Scheduled Balance(\$)	Percentage Of Balance(%)	Number Of Loans	Outstanding Scheduled Balance(\$)	Percentage Of Balance(%)
< 6.000	64	22,111,615.07	1.312	0	0.00	0.000	26	8,361,182.01	1.841
6.000 6.249	68	19,363,796.36	1.149	0	0.00	0.000	30	7,828,626.61	1.724
6.250 6.499	164	52,953,358.59	3.142	50	11,317,770.57	9.000	26	7,185,080.67	1.582
6.500 6.749	264	77,992,222.08	4.627	53	11,513,059.38	9.156	65	15,080,681.70	3.321
6.750 6.999	413	122,442,672.00	7.265	72	15,010,384.40	11.937	114	27,428,627.94	6.040
7.000 7.249	330	91,781,968.57	5.446	45	8,235,400.43	6.549	85	19,233,467.62	4.235
7.250 7.499	464	125,686,016.15	7.457	34	6,084,848.42	4.839	143	30,858,394.44	6.795
7.500 7.749	546	137,888,439.98	8.181	44	8,294,833.48	6.596	177	38,047,460.64	8.378
7.750 7.999	736	179,342,972.30	10.641	53	8,949,680.75	7.117	223	48,684,555.80	10.721
8.000 8.249	419	97,760,089.32	5.800	38	6,958,734.11	5.534	107	20,972,480.63	4.618
8.250 8.499	534	111,197,465.89	6.598	36	5,649,179.81	4.492	175	34,434,423.85	7.583
8.500 8.749	587	117,538,366.47	6.974	41	4,730,343.17	3.762	209	40,052,335.03	8.820
8.750 8.999	652	126,974,133.20	7.534	56	8,130,285.33	6.466	226	41,943,629.20	9.236
9.000 9.249	358	60,132,007.29	3.568	28	3,563,857.36	2.834	137	22,352,715.90	4.922
9.250 9.499	381	67,479,386.33	4.004	30	3,978,061.30	3.164	130	23,517,685.03	5.179
9.500 9.749	351	55,023,886.40	3.265	52	5,762,293.59	4.582	112	18,455,683.59	4.064
9.750 9.999	575	57,883,938.15	3.434	46	4,844,670.33	3.853	128	19,043,419.18	4.194
10.000 10.249	246	29,653,995.60	1.759	28	2,626,092.91	2.088	66	8,567,342.91	1.887
10.250 10.499	232	24,071,747.76	1.428	27	2,617,612.16	2.082	46	6,344,580.69	1.397
10.500 10.749	239	25,015,188.10	1.484	20	1,924,131.15	1.530	38	4,906,355.74	1.080
10.750 10.999	227	21,391,578.54	1.269	25	2,034,648.48	1.618	43	5,804,989.33	1.278
11.000 11.249	196	15,487,534.25	0.919	15	1,072,880.97	0.853	16	1,553,970.01	0.342
11.250 11.499	155	11,857,152.24	0.704	9	555,250.01	0.442	11	1,782,610.38	0.393
11.500 11.749	162	11,282,597.78	0.669	14	890,144.57	0.708	6	803,625.20	0.177
11.750 11.999	142	8,876,674.99	0.527	10	348,885.37	0.277	7	693,387.55	0.153
>= 12.000	232	14,239,254.00	0.845	15	654,928.30	0.521	2	172,299.19	0.038
Total	8,737	1,685,428,057.41	100.000	841	125,747,976.35	100.000	2,348	454,109,610.84	100.000

**GS Mortgage Securities Corp.**  
**Mortgage Pass-Through Certificates**  
**Series 2007-NC1**

Contact: Customer Service - CTSLink  
Wells Fargo Bank, N.A.  
Securities Administration Services  
8480 Stagecoach Circle  
Frederick, MD 21701-4747  
www.ctslink.com  
Telephone: 1-866-846-4526  
Fax: 240-586-8675

21-Nov-2007 1:25:30PM

**Interest Rate Stratification**

Current Interest Rate Range (%)		Group 3			Group 4		
		Number Of Loans	Outstanding Scheduled Balance(\$)	Percentage Of Balance(%)	Number Of Loans	Outstanding Scheduled Balance(\$)	Percentage Of Balance(%)
< 6.000		0	0.00	0.000	38	13,750,433.06	1.576
6.000	6.249	3	198,896.37	0.085	35	11,336,273.38	1.299
6.250	6.499	20	8,135,548.28	3.491	68	26,314,959.07	3.016
6.500	6.749	36	11,006,045.65	4.723	110	40,392,435.35	4.629
6.750	6.999	39	12,098,596.72	5.191	188	67,905,062.94	7.783
7.000	7.249	24	6,563,687.38	2.816	176	57,749,413.14	6.619
7.250	7.499	41	9,829,071.60	4.218	246	78,913,701.69	9.044
7.500	7.749	53	12,394,654.51	5.318	272	79,151,491.35	9.072
7.750	7.999	91	18,684,031.45	8.017	369	103,024,704.30	11.808
8.000	8.249	40	7,473,151.25	3.207	234	62,355,723.33	7.147
8.250	8.499	53	7,390,633.72	3.171	270	63,723,228.51	7.303
8.500	8.749	74	9,711,954.04	4.167	263	63,043,734.23	7.226
8.750	8.999	89	14,604,080.58	6.266	281	62,296,138.09	7.140
9.000	9.249	46	5,347,065.05	2.294	147	28,868,368.98	3.309
9.250	9.499	62	8,419,726.95	3.613	159	31,563,913.05	3.618
9.500	9.749	54	5,762,125.96	2.472	133	25,043,783.26	2.870
9.750	9.999	266	13,259,638.78	5.690	135	20,736,209.86	2.377
10.000	10.249	63	4,642,721.06	1.992	89	13,817,838.72	1.584
10.250	10.499	97	6,849,542.83	2.939	62	8,260,012.08	0.947
10.500	10.749	131	10,028,844.08	4.303	50	8,155,857.13	0.935
10.750	10.999	135	10,098,411.24	4.333	24	3,453,529.49	0.396
11.000	11.249	153	11,589,309.78	4.973	12	1,271,373.49	0.146
11.250	11.499	130	9,004,801.73	3.864	5	514,490.12	0.059
11.500	11.749	138	9,301,608.06	3.991	4	287,219.95	0.033
11.750	11.999	124	7,740,293.03	3.321	1	94,109.04	0.011
>= 12.000		211	12,919,538.07	5.544	4	492,488.44	0.056
Total		2,173	233,053,978.17	100.000	3,375	872,516,492.05	100.000

**GS Mortgage Securities Corp.**  
**Mortgage Pass-Through Certificates**  
**Series 2007-NC1**

Contact: Customer Service - CTSLink  
Wells Fargo Bank, N.A.  
Securities Administration Services  
8480 Stagecoach Circle  
Frederick, MD 21701-4747  
www.ctslink.com  
Telephone: 1-866-846-4526  
Fax: 240-586-8675

21-Nov-2007 1:25:30PM

**Supplemental Reporting**

<b><u>Determination Date</u></b>
With respect to each Distribution Date, the 18th day of the calendar month in which such Distribution Date occurs or, if such day is not a Business Day, the immediately preceding Business Day.
<b><u>Distribution Date</u></b>
The 25th day of each calendar month or, if such day is not a Business Day, the next succeeding Business Day, commencing in March 2007.
<b><u>Libor Determination Date</u></b>
With respect to any Interest Accrual Period for the LIBOR Certificates, the second London Business Day preceding the commencement of such Interest Accrual Period.
<b><u>Record Date</u></b>
With respect to any Distribution Date and any Class of Certificates, the close of business on the last Business Day of the related Interest Accrual Period; provided, however, that for any Definitive Certificate, the Record Date shall be the close of business on the last Business Day of the month preceding the month in which the applicable Distribution Date occurs.
<b><u>Remittance Date</u></b>
With respect to any Distribution Date, no later than 1:30 PM New York City Time on the Business Day immediately preceding such Distribution Date.
<b><u>Stepdown Date</u></b>
The earlier to occur of (a) the date on which the aggregate Class Certificate Balances of the Class A Certificates have been reduced to zero, and (b) the later to occur of (i) the Distribution Date in March 2010, and (ii) the first Distribution Date on which the Senior Enhancement Percentage is greater than or equal to the Senior Specified Enhancement Percentage.
<b><u>Closing Date</u></b>
February 20, 2007.