

Structured Asset Securities Corporation
Mortgage Pass-Through Certificates
Series 2007-BC1

Contact: Customer Service - CTSLink
Wells Fargo Bank, N.A.
Securities Administration Services
8480 Stagecoach Circle
Frederick, MD 21701-4747
www.ctslink.com
Telephone: 1-866-846-4526
Fax: 240-586-8675

21-Dec-2007 8:18:33PM

Certificateholder Distribution Summary

Class	CUSIP	Record Date	Certificate Pass-Through Rate	Beginning Certificate Balance	Interest Distribution	Principal Distribution	Current Realized Loss	Ending Certificate Balance	Total Distribution	Cumulative Realized Losses
A1	86362PAA3	12/24/2007	4.91813 %	202,977,633.38	831,891.99	4,697,698.65	0.00	198,279,934.73	5,529,590.64	0.00
A2	86362PAB1	12/24/2007	4.83313 %	202,802,714.54	816,809.90	4,388,522.13	0.00	198,414,192.41	5,205,332.03	0.00
A3	86362PAC9	12/24/2007	4.88313 %	46,472,000.00	189,107.35	0.00	0.00	46,472,000.00	189,107.35	0.00
A4	86362PAD7	12/24/2007	4.91313 %	91,913,000.00	376,317.10	0.00	0.00	91,913,000.00	376,317.10	0.00
A5	86362PAE5	12/24/2007	5.01313 %	24,442,000.00	102,109.10	0.00	0.00	24,442,000.00	102,109.10	0.00
A6	86362PAF2	12/24/2007	4.91813 %	202,977,633.38	831,891.99	4,697,698.65	0.00	198,279,934.73	5,529,590.64	0.00
M1	86362PAG0	12/24/2007	5.01313 %	101,737,000.00	425,017.34	0.00	0.00	101,737,000.00	425,017.34	0.00
M2	86362PAH8	12/24/2007	5.05313 %	48,446,000.00	204,003.28	0.00	0.00	48,446,000.00	204,003.28	0.00
M3	86362PAJ4	12/24/2007	5.08313 %	19,378,000.00	82,084.08	0.00	0.00	19,378,000.00	82,084.08	0.00
M4	86362PAK1	12/24/2007	5.15313 %	21,195,000.00	91,017.16	0.00	0.00	21,195,000.00	91,017.16	0.00
M5	86362PAL9	12/24/2007	5.16313 %	14,534,000.00	62,534.11	0.00	0.00	14,534,000.00	62,534.11	0.00
M6	86362PAM7	12/24/2007	5.23313 %	13,928,000.00	60,739.20	0.00	0.00	13,928,000.00	60,739.20	0.00
M7	86362PAN5	12/24/2007	5.73313 %	13,323,000.00	63,652.08	0.00	0.00	13,323,000.00	63,652.08	0.00
M8	86362PAP0	12/24/2007	6.23313 %	9,690,000.00	50,332.52	0.00	0.00	9,690,000.00	50,332.52	0.00
M9	86362PAQ8	12/24/2007	7.28313 %	11,506,000.00	69,833.08	0.00	0.00	11,506,000.00	69,833.08	0.00
B1	86362PAR6	12/24/2007	7.28313 %	14,534,000.00	88,210.84	0.00	0.00	14,534,000.00	88,210.84	0.00
B2	86362PAS4	12/24/2007	7.28313 %	13,927,000.00	84,526.79	0.00	0.00	13,927,000.00	84,526.79	0.00
X	SAC7BC1OC	11/30/2007	0.00000 %	20,589,883.62	559,870.86	0.00	0.00	20,589,883.62	559,870.86	0.00
P	SAC07BC1P	11/30/2007	0.00000 %	100.00	64,807.42	0.00	0.00	100.00	64,807.42	0.00
R	SAC07BC1R	11/30/2007	0.00000 %	0.00	0.00	0.00	0.00	0.00	0.00	0.00
LT-R	SAC7BC1LR	11/30/2007	0.00000 %	0.00	0.00	0.00	0.00	0.00	0.00	0.00
Totals				1,074,372,964.92	5,054,756.19	13,783,919.43	0.00	1,060,589,045.49	18,838,675.62	0.00

This report has been compiled from information provided to Wells Fargo Bank, N.A. by various third parties, which may include the Servicer, Master Servicer, Special Servicer and others. Wells Fargo Bank, N.A. has not independently confirmed the accuracy of information received from these third parties and assumes no duty to do so. Wells Fargo Bank, N.A. expressly disclaims any responsibility for the accuracy or completeness of information furnished by third parties.

All Record Dates are based upon the governing documents and logic set forth as of closing.

Structured Asset Securities Corporation
Mortgage Pass-Through Certificates
Series 2007-BC1

Contact: Customer Service - CTSLink
Wells Fargo Bank, N.A.
Securities Administration Services
8480 Stagecoach Circle
Frederick, MD 21701-4747
www.ctslink.com
Telephone: 1-866-846-4526
Fax: 240-586-8675

21-Dec-2007 8:18:33PM

Principal Distribution Statement

Class	Original Face Amount	Beginning Certificate Balance	Scheduled Principal Distribution	Unscheduled Principal Distribution	Accretion	Realized Loss	Total Principal Reduction	Ending Certificate Balance	Ending Certificate Percentage	Total Principal Distribution
A1	237,022,000.00	202,977,633.38	0.00	4,697,698.65	0.00	0.00	4,697,698.65	198,279,934.73	0.83654654	4,697,698.65
A2	271,493,000.00	202,802,714.54	0.00	4,388,522.13	0.00	0.00	4,388,522.13	198,414,192.41	0.73082618	4,388,522.13
A3	46,472,000.00	46,472,000.00	0.00	0.00	0.00	0.00	0.00	46,472,000.00	1.00000000	0.00
A4	91,913,000.00	91,913,000.00	0.00	0.00	0.00	0.00	0.00	91,913,000.00	1.00000000	0.00
A5	24,442,000.00	24,442,000.00	0.00	0.00	0.00	0.00	0.00	24,442,000.00	1.00000000	0.00
A6	237,022,000.00	202,977,633.38	0.00	4,697,698.65	0.00	0.00	4,697,698.65	198,279,934.73	0.83654654	4,697,698.65
M1	101,737,000.00	101,737,000.00	0.00	0.00	0.00	0.00	0.00	101,737,000.00	1.00000000	0.00
M2	48,446,000.00	48,446,000.00	0.00	0.00	0.00	0.00	0.00	48,446,000.00	1.00000000	0.00
M3	19,378,000.00	19,378,000.00	0.00	0.00	0.00	0.00	0.00	19,378,000.00	1.00000000	0.00
M4	21,195,000.00	21,195,000.00	0.00	0.00	0.00	0.00	0.00	21,195,000.00	1.00000000	0.00
M5	14,534,000.00	14,534,000.00	0.00	0.00	0.00	0.00	0.00	14,534,000.00	1.00000000	0.00
M6	13,928,000.00	13,928,000.00	0.00	0.00	0.00	0.00	0.00	13,928,000.00	1.00000000	0.00
M7	13,323,000.00	13,323,000.00	0.00	0.00	0.00	0.00	0.00	13,323,000.00	1.00000000	0.00
M8	9,690,000.00	9,690,000.00	0.00	0.00	0.00	0.00	0.00	9,690,000.00	1.00000000	0.00
M9	11,506,000.00	11,506,000.00	0.00	0.00	0.00	0.00	0.00	11,506,000.00	1.00000000	0.00
B1	14,534,000.00	14,534,000.00	0.00	0.00	0.00	0.00	0.00	14,534,000.00	1.00000000	0.00
B2	13,927,000.00	13,927,000.00	0.00	0.00	0.00	0.00	0.00	13,927,000.00	1.00000000	0.00
X	20,589,883.62	20,589,883.62	0.00	0.00	0.00	0.00	0.00	20,589,883.62	1.00000000	0.00
P	100.00	100.00	0.00	0.00	0.00	0.00	0.00	100.00	1.00000000	0.00
R	0.00	0.00	0.00	0.00	0.00	0.00	0.00	0.00	0.00000000	0.00
LT-R	0.00	0.00	0.00	0.00	0.00	0.00	0.00	0.00	0.00000000	0.00
Totals	1,211,151,983.62	1,074,372,964.92	0.00	13,783,919.43	0.00	0.00	13,783,919.43	1,060,589,045.49	0.87568617	13,783,919.43

NOTE: Accretion amount also includes Net Negative Amortization, if applicable.

Structured Asset Securities Corporation
Mortgage Pass-Through Certificates
Series 2007-BC1

Contact: Customer Service - CTSLink
Wells Fargo Bank, N.A.
Securities Administration Services
8480 Stagecoach Circle
Frederick, MD 21701-4747
www.ctslink.com
Telephone: 1-866-846-4526
Fax: 240-586-8675

21-Dec-2007 8:18:33PM

Principal Distribution Factors Statement

Class	Original Face Amount	Beginning Certificate Balance	Scheduled Principal Distribution	Unscheduled Principal Distribution	Accretion	Realized Loss	Total Principal Reduction	Ending Certificate Balance	Ending Certificate Percentage	Total Principal Distribution
A1	237,022,000.00	856.36621655	0.00000000	19.81967349	0.00000000	0.00000000	19.81967349	836.54654306	0.83654654	19.81967349
A2	271,493,000.00	746.99058370	0.00000000	16.16440251	0.00000000	0.00000000	16.16440251	730.82618119	0.73082618	16.16440251
A3	46,472,000.00	1000.00000000	0.00000000	0.00000000	0.00000000	0.00000000	0.00000000	1000.00000000	1.00000000	0.00000000
A4	91,913,000.00	1000.00000000	0.00000000	0.00000000	0.00000000	0.00000000	0.00000000	1000.00000000	1.00000000	0.00000000
A5	24,442,000.00	1000.00000000	0.00000000	0.00000000	0.00000000	0.00000000	0.00000000	1000.00000000	1.00000000	0.00000000
A6	237,022,000.00	856.36621655	0.00000000	19.81967349	0.00000000	0.00000000	19.81967349	836.54654306	0.83654654	19.81967349
M1	101,737,000.00	1000.00000000	0.00000000	0.00000000	0.00000000	0.00000000	0.00000000	1000.00000000	1.00000000	0.00000000
M2	48,446,000.00	1000.00000000	0.00000000	0.00000000	0.00000000	0.00000000	0.00000000	1000.00000000	1.00000000	0.00000000
M3	19,378,000.00	1000.00000000	0.00000000	0.00000000	0.00000000	0.00000000	0.00000000	1000.00000000	1.00000000	0.00000000
M4	21,195,000.00	1000.00000000	0.00000000	0.00000000	0.00000000	0.00000000	0.00000000	1000.00000000	1.00000000	0.00000000
M5	14,534,000.00	1000.00000000	0.00000000	0.00000000	0.00000000	0.00000000	0.00000000	1000.00000000	1.00000000	0.00000000
M6	13,928,000.00	1000.00000000	0.00000000	0.00000000	0.00000000	0.00000000	0.00000000	1000.00000000	1.00000000	0.00000000
M7	13,323,000.00	1000.00000000	0.00000000	0.00000000	0.00000000	0.00000000	0.00000000	1000.00000000	1.00000000	0.00000000
M8	9,690,000.00	1000.00000000	0.00000000	0.00000000	0.00000000	0.00000000	0.00000000	1000.00000000	1.00000000	0.00000000
M9	11,506,000.00	1000.00000000	0.00000000	0.00000000	0.00000000	0.00000000	0.00000000	1000.00000000	1.00000000	0.00000000
B1	14,534,000.00	1000.00000000	0.00000000	0.00000000	0.00000000	0.00000000	0.00000000	1000.00000000	1.00000000	0.00000000
B2	13,927,000.00	1000.00000000	0.00000000	0.00000000	0.00000000	0.00000000	0.00000000	1000.00000000	1.00000000	0.00000000
X	20,589,883.62	1000.00000000	0.00000000	0.00000000	0.00000000	0.00000000	0.00000000	1000.00000000	1.00000000	0.00000000
P	100.00	1000.00000000	0.00000000	0.00000000	0.00000000	0.00000000	0.00000000	1000.00000000	1.00000000	0.00000000
R	0.00	0.00000000	0.00000000	0.00000000	0.00000000	0.00000000	0.00000000	0.00000000	0.00000000	0.00000000
LT-R	0.00	0.00000000	0.00000000	0.00000000	0.00000000	0.00000000	0.00000000	0.00000000	0.00000000	0.00000000

NOTE: Accretion amount also includes Net Negative Amortization, if applicable.

NOTE: All classes per \$1,000 denomination.

Structured Asset Securities Corporation
Mortgage Pass-Through Certificates
Series 2007-BC1

Contact: Customer Service - CTSLink
Wells Fargo Bank, N.A.
Securities Administration Services
8480 Stagecoach Circle
Frederick, MD 21701-4747
www.ctslink.com
Telephone: 1-866-846-4526
Fax: 240-586-8675

21-Dec-2007 8:18:33PM

Interest Distribution Statement

Class	Accrual Dates	Accrual Days	Current Certificate Rate	Beginning Certificate/ Notional Balance	Current Accrued Interest	Payment of Unpaid Interest Shortfall(1)	Current Interest Shortfall(1)	Non-Supported Interest Shortfall	Total Interest Distribution	Remaining Unpaid Interest Shortfall(1)	Ending Certificate/ Notional Balance
A1	11/26/07 - 12/25/07	30	4.91813 %	202,977,633.38	831,891.99	0.00	0.00	0.00	831,891.99	0.00	198,279,934.73
A2	11/26/07 - 12/25/07	30	4.83313 %	202,802,714.54	816,809.90	0.00	0.00	0.00	816,809.90	0.00	198,414,192.41
A3	11/26/07 - 12/25/07	30	4.88313 %	46,472,000.00	189,107.35	0.00	0.00	0.00	189,107.35	0.00	46,472,000.00
A4	11/26/07 - 12/25/07	30	4.91313 %	91,913,000.00	376,317.10	0.00	0.00	0.00	376,317.10	0.00	91,913,000.00
A5	11/26/07 - 12/25/07	30	5.01313 %	24,442,000.00	102,109.10	0.00	0.00	0.00	102,109.10	0.00	24,442,000.00
A6	11/26/07 - 12/25/07	30	4.91813 %	202,977,633.38	831,891.99	0.00	0.00	0.00	831,891.99	0.00	198,279,934.73
M1	11/26/07 - 12/25/07	30	5.01313 %	101,737,000.00	425,017.34	0.00	0.00	0.00	425,017.34	0.00	101,737,000.00
M2	11/26/07 - 12/25/07	30	5.05313 %	48,446,000.00	204,003.28	0.00	0.00	0.00	204,003.28	0.00	48,446,000.00
M3	11/26/07 - 12/25/07	30	5.08313 %	19,378,000.00	82,084.08	0.00	0.00	0.00	82,084.08	0.00	19,378,000.00
M4	11/26/07 - 12/25/07	30	5.15313 %	21,195,000.00	91,017.16	0.00	0.00	0.00	91,017.16	0.00	21,195,000.00
M5	11/26/07 - 12/25/07	30	5.16313 %	14,534,000.00	62,534.11	0.00	0.00	0.00	62,534.11	0.00	14,534,000.00
M6	11/26/07 - 12/25/07	30	5.23313 %	13,928,000.00	60,739.20	0.00	0.00	0.00	60,739.20	0.00	13,928,000.00
M7	11/26/07 - 12/25/07	30	5.73313 %	13,323,000.00	63,652.08	0.00	0.00	0.00	63,652.08	0.00	13,323,000.00
M8	11/26/07 - 12/25/07	30	6.23313 %	9,690,000.00	50,332.52	0.00	0.00	0.00	50,332.52	0.00	9,690,000.00
M9	11/26/07 - 12/25/07	30	7.28313 %	11,506,000.00	69,833.08	4,186.27	4,186.27	0.00	69,833.08	0.00	11,506,000.00
B1	11/26/07 - 12/25/07	30	7.28313 %	14,534,000.00	88,210.84	5,287.96	5,287.96	0.00	88,210.84	0.00	14,534,000.00
B2	11/26/07 - 12/25/07	30	7.28313 %	13,927,000.00	84,526.79	5,067.11	5,067.11	0.00	84,526.79	0.00	13,927,000.00
X	N/A	N/A	0.00000 %	20,589,883.62	0.00	0.00	0.00	0.00	559,870.86	0.00	20,589,883.62
P	N/A	N/A	0.00000 %	100.00	0.00	0.00	0.00	0.00	64,807.42	0.00	100.00
R	N/A	N/A	0.00000 %	0.00	0.00	0.00	0.00	0.00	0.00	0.00	0.00
LT-R	N/A	N/A	0.00000 %	0.00	0.00	0.00	0.00	0.00	0.00	0.00	0.00
Totals					4,430,077.91	14,541.34	14,541.34	0.00	5,054,756.19	0.00	

(1) Amount also includes Coupon Cap or Basis Risk Shortfalls, if applicable.

Structured Asset Securities Corporation
Mortgage Pass-Through Certificates
Series 2007-BC1

Contact: Customer Service - CTSLink
Wells Fargo Bank, N.A.
Securities Administration Services
8480 Stagecoach Circle
Frederick, MD 21701-4747
www.ctslink.com
Telephone: 1-866-846-4526
Fax: 240-586-8675

21-Dec-2007 8:18:33PM

Interest Distribution Factors Statement

Class	Original Face Amount	Current Certificate Rate	Beginning Certificate/ Notional Balance	Current Accrued Interest	Payment of Unpaid Interest Shortfall(1)	Current Interest Shortfall(1)	Non-Supported Interest Shortfall	Total Interest Distribution	Remaining Unpaid Interest Shortfall(1)	Ending Certificate/ Notional Balance
A1	237,022,000.00	4.91813 %	856.36621655	3.50976698	0.00000000	0.00000000	0.00000000	3.50976698	0.00000000	836.54654306
A2	271,493,000.00	4.83313 %	746.99058370	3.00858549	0.00000000	0.00000000	0.00000000	3.00858549	0.00000000	730.82618119
A3	46,472,000.00	4.88313 %	1000.00000000	4.06927505	0.00000000	0.00000000	0.00000000	4.06927505	0.00000000	1000.00000000
A4	91,913,000.00	4.91313 %	1000.00000000	4.09427502	0.00000000	0.00000000	0.00000000	4.09427502	0.00000000	1000.00000000
A5	24,442,000.00	5.01313 %	1000.00000000	4.17760822	0.00000000	0.00000000	0.00000000	4.17760822	0.00000000	1000.00000000
A6	237,022,000.00	4.91813 %	856.36621655	3.50976698	0.00000000	0.00000000	0.00000000	3.50976698	0.00000000	836.54654306
M1	101,737,000.00	5.01313 %	1000.00000000	4.17760834	0.00000000	0.00000000	0.00000000	4.17760834	0.00000000	1000.00000000
M2	48,446,000.00	5.05313 %	1000.00000000	4.21094167	0.00000000	0.00000000	0.00000000	4.21094167	0.00000000	1000.00000000
M3	19,378,000.00	5.08313 %	1000.00000000	4.23594179	0.00000000	0.00000000	0.00000000	4.23594179	0.00000000	1000.00000000
M4	21,195,000.00	5.15313 %	1000.00000000	4.29427506	0.00000000	0.00000000	0.00000000	4.29427506	0.00000000	1000.00000000
M5	14,534,000.00	5.16313 %	1000.00000000	4.30260837	0.00000000	0.00000000	0.00000000	4.30260837	0.00000000	1000.00000000
M6	13,928,000.00	5.23313 %	1000.00000000	4.36094199	0.00000000	0.00000000	0.00000000	4.36094199	0.00000000	1000.00000000
M7	13,323,000.00	5.73313 %	1000.00000000	4.77760865	0.00000000	0.00000000	0.00000000	4.77760865	0.00000000	1000.00000000
M8	9,690,000.00	6.23313 %	1000.00000000	5.19427451	0.00000000	0.00000000	0.00000000	5.19427451	0.00000000	1000.00000000
M9	11,506,000.00	7.28313 %	1000.00000000	6.06927516	0.36383365	0.36383365	0.00000000	6.06927516	0.00000000	1000.00000000
B1	14,534,000.00	7.28313 %	1000.00000000	6.06927480	0.36383377	0.36383377	0.00000000	6.06927480	0.00000000	1000.00000000
B2	13,927,000.00	7.28313 %	1000.00000000	6.06927479	0.36383356	0.36383356	0.00000000	6.06927479	0.00000000	1000.00000000
X	20,589,883.62	0.00000 %	1000.00000000	0.00000000	0.00000000	0.00000000	0.00000000	27.19155049	0.00000000	1000.00000000
P	100.00	0.00000 %	1000.00000000	0.00000000	0.00000000	0.00000000	0.00000000	648074.20000000	0.00000000	1000.00000000
R	0.00	0.00000 %	0.00000000	0.00000000	0.00000000	0.00000000	0.00000000	0.00000000	0.00000000	0.00000000
LT-R	0.00	0.00000 %	0.00000000	0.00000000	0.00000000	0.00000000	0.00000000	0.00000000	0.00000000	0.00000000

(1) Amount also includes Coupon Cap or Basis Risk Shortfalls, if applicable.

NOTE: All classes per \$1,000 denomination.

Structured Asset Securities Corporation
Mortgage Pass-Through Certificates
Series 2007-BC1

Contact: Customer Service - CTSLink
Wells Fargo Bank, N.A.
Securities Administration Services
8480 Stagecoach Circle
Frederick, MD 21701-4747
www.ctslink.com
Telephone: 1-866-846-4526
Fax: 240-586-8675

21-Dec-2007 8:18:33PM

Certificateholder Account Statement

CERTIFICATE ACCOUNT	
Beginning Balance	0.00
Deposits	
Payments of Interest and Principal	20,320,376.54
Reserve Funds and Credit Enhancements	0.00
Proceeds from Repurchased Loans	335,498.32
Servicer Advances	2,000,745.28
Gains & Subsequent Recoveries (Realized Losses)	(1,130,041.05)
Prepayment Penalties	64,807.42
Swap/Cap Payments	0.00
Total Deposits	<u>21,591,386.51</u>
Withdrawals	
Swap Payments	292,929.89
Reserve Funds and Credit Enhancements	0.00
Reimbursement for Servicer Advances	1,837,774.35
Total Administration Fees	622,006.65
Payment of Interest and Principal	18,838,675.62
Total Withdrawals (Pool Distribution Amount)	<u>21,591,386.51</u>
Ending Balance	<u>0.00</u>

PREPAYMENT/CURTAILMENT INTEREST SHORTFALL	
Total Prepayment/Curtailment Interest Shortfall	0.00
Servicing Fee Support	<u>0.00</u>
Non-Supported Prepayment/Curtailment Interest Shortfall	<u>0.00</u>

ADMINISTRATION FEES	
Gross Servicing Fee*	438,831.12
Credit Risk Manager Fee-Clayton Fixed Income Services	9,848.42
Primary Mortgage Insurance	173,327.11
Supported Prepayment/Curtailment Interest Shortfall	0.00
Total Administration Fees	<u>622,006.65</u>

*Servicer Payees include: AURORA LOAN SERVICING INC.

Servicer Advances are calculated as delinquent scheduled principal and interest.

Reserve and Guaranty Funds				
Account Name	Beginning Balance	Current Withdrawals	Current Deposits	Ending Balance
Basis Risk Reserve Fund	1,000.00	14,541.33	14,541.33	1,000.00
Hedge Funds				
Account Name		Funds In (A)	Funds Out (B)	Net Amount (A - B)
Interest Rate Cap Account - Wachovia Bank N.A.		0.00	0.00	0.00
Swap Account - Wachovia Bank N.A.		3,495,995.01	3,788,924.90	(292,929.89)

Structured Asset Securities Corporation
Mortgage Pass-Through Certificates
Series 2007-BC1

21-Dec-2007 8:18:33PM

Collateral Statement

Group	Pool 1	Pool 2	Total
Collateral Description	Fixed 15/30 & ARM	Fixed 15/30 & ARM	Mixed Fixed & Arm
Weighted Average Coupon Rate	7.928911	7.799994	7.867731
Weighted Average Net Rate	7.437337	7.311433	7.377587
Weighted Average Pass-Through Rate	7.202852	7.163112	7.183993
Weighted Average Remaining Term	347	345	346
Principal And Interest Constant	3,952,416.36	3,488,422.97	7,440,839.33
Beginning Loan Count	2,754	1,725	4,479
Loans Paid in Full	41	21	62
Ending Loan Count	2,713	1,704	4,417
Beginning Scheduled Balance	564,509,463.20	509,863,501.72	1,074,372,964.92
Ending Scheduled Balance	555,231,375.60	505,357,669.89	1,060,589,045.49
Actual Ending Collateral Balance	555,567,502.57	505,633,861.07	1,061,201,363.64
Scheduled Principal	222,462.01	174,312.67	396,774.68
Unscheduled Principal	9,055,625.59	4,331,519.16	13,387,144.75
Negative Amortized Principal	0.00	0.00	0.00
Scheduled Interest	3,729,954.35	3,314,110.30	7,044,064.65
Servicing Fees	231,248.39	207,582.73	438,831.12
Master Servicing Fees	0.00	0.00	0.00
Trustee Fee	0.00	0.00	0.00
FRY Amount	0.00	0.00	0.00
Special Hazard Fee	0.00	0.00	0.00
Other Fee	110,307.36	63,019.75	173,327.11
Pool Insurance Fee	0.00	0.00	0.00
Spread 1	0.00	0.00	0.00
Spread 2	0.00	0.00	0.00
Spread 3	0.00	0.00	0.00
Net Interest	3,388,398.60	3,043,507.82	6,431,906.42
Realized Loss Amount	463,544.37	666,496.68	1,130,041.05
Cumulative Realized Loss	776,487.80	2,020,184.98	2,796,672.78
Percentage of Cumulative Losses	0.1229	0.3489	0.2309
Prepayment Penalty Waived Amount	0.00	0.00	0.00
Prepayment Penalty Waived Count	0	0	0
Prepayment Penalty Paid Amount	54,547.48	10,259.94	64,807.42
Prepayment Penalty Paid Count	12	1	13
Special Servicing Fee	0.00	0.00	0.00

Structured Asset Securities Corporation
Mortgage Pass-Through Certificates
Series 2007-BC1

21-Dec-2007 8:18:33PM

Collateral Statement by Subgroup

Group	1A	1B	2A	2B
Collateral Description	Fixed 15/30 & ARM	Fixed 15/30 & ARM	Fixed 15/30 & ARM	Fixed 15/30 & ARM
Weighted Average Coupon Rate	7.894656	7.942191	7.704604	7.837918
Weighted Average Net Rate	7.424816	7.442191	7.244408	7.338080
Weighted Average Pass-Through Rate	7.150075	7.223314	7.028233	7.216735
Weighted Average Remaining Term	341	349	334	350
Principal And Interest Constant	1,139,297.75	2,813,118.61	1,012,561.66	2,475,861.31
Beginning Loan Count	881	1,873	600	1,125
Loans Paid in Full	14	27	9	12
Ending Loan Count	867	1,846	591	1,113
Beginning Scheduled Balance	157,715,426.97	406,794,036.23	145,039,756.73	364,823,744.99
Ending Scheduled Balance	155,082,144.92	400,149,230.68	143,712,932.02	361,644,737.87
Actual Ending Collateral Balance	155,209,925.31	400,357,577.26	143,818,097.07	361,815,764.00
Scheduled Principal	101,706.82	120,755.19	81,333.44	92,979.23
Unscheduled Principal	2,531,575.23	6,524,050.36	1,245,491.27	3,086,027.89
Negative Amortized Principal	0.00	0.00	0.00	0.00
Scheduled Interest	1,037,590.93	2,692,363.42	931,228.22	2,382,882.08
Servicing Fees	61,750.87	169,497.52	55,622.23	151,960.50
Master Servicing Fees	0.00	0.00	0.00	0.00
Trustee Fee	0.00	0.00	0.00	0.00
FRY Amount	0.00	0.00	0.00	0.00
Special Hazard Fee	0.00	0.00	0.00	0.00
Other Fee	36,109.07	74,198.29	26,128.34	36,891.41
Pool Insurance Fee	0.00	0.00	0.00	0.00
Spread 1	0.00	0.00	0.00	0.00
Spread 2	0.00	0.00	0.00	0.00
Spread 3	0.00	0.00	0.00	0.00
Net Interest	939,730.99	2,448,667.61	849,477.65	2,194,030.17
Realized Loss Amount	44,852.70	418,691.67	534,368.12	132,128.56
Cumulative Realized Loss	260,546.84	515,940.96	1,767,056.14	253,128.84
Percentage of Cumulative Losses	0.1506	0.1124	1.1173	0.0601
Prepayment Penalty Waived Amount	0.00	0.00	0.00	0.00
Prepayment Penalty Waived Count	0	0	0	0
Prepayment Penalty Paid Amount	16,607.81	37,939.67	10,259.94	0.00
Prepayment Penalty Paid Count	5	7	1	0
Special Servicing Fee	0.00	0.00	0.00	0.00

Structured Asset Securities Corporation
Mortgage Pass-Through Certificates
Series 2007-BC1

Contact: Customer Service - CTSLink
Wells Fargo Bank, N.A.
Securities Administration Services
8480 Stagecoach Circle
Frederick, MD 21701-4747
www.ctslink.com
Telephone: 1-866-846-4526
Fax: 240-586-8675

21-Dec-2007 8:18:33PM

Additional Reporting - Deal Level

Cash Reporting	
Monthly Excess Cashflow	281,482.30
Cap Payment - Wachovia Bank N.A.	0.00
Net Swap Payment - Wachovia Bank N.A.	-292,929.89
PPTL Premium	0.00
Informational Reporting	
LIBOR	4.783130%
Pool 1 Net Funds Cap	6.866243%
Pool 2 Net Funds Cap	6.824859%
Senior Enhancement %	28.549039%
Subordinate Net Funds Cap	6.846530%
Structural Reporting	
Overcollateralization Amount	20,589,883.62
Targeted Overcollateralization Amount	20,589,983.62
Overcollateralization Deficiency	0.00
Overcollateralization Floor	605,575.99
Trigger Event Reporting	
Stepdown Date	NO
Initial Optional Termination Date	NO
Trigger Event	NO
Delinquency Event	
Trigger Result	Fail
Threshold Value	9.135693%
Calculated Value	10.537245%
Cumulative Loss Trigger Event	
Trigger Result	Pass
Threshold Value	1.150000%
Calculated Value	0.223599%

Structured Asset Securities Corporation
Mortgage Pass-Through Certificates
Series 2007-BC1

Contact: Customer Service - CTSLink
Wells Fargo Bank, N.A.
Securities Administration Services
8480 Stagecoach Circle
Frederick, MD 21701-4747
www.ctslink.com
Telephone: 1-866-846-4526
Fax: 240-586-8675

21-Dec-2007 8:18:33PM

Delinquency Status - OTS Delinquency Calculation Method

DELINQUENT			BANKRUPTCY			FORECLOSURE			REO		TOTAL			
No. of Loans	Actual Balance		No. of Loans	Actual Balance		No. of Loans	Actual Balance		No. of Loans	Actual Balance	No. of Loans	Actual Balance		
		0-29 Days	9	2,023,044.81		0	0.00		0	0.00	9	2,023,044.81		
30 Days	191	47,099,533.90	30 Days	3	754,096.78	30 Days	0	0.00	30 Days	0	0.00	30 Days	194	47,853,630.68
60 Days	99	25,173,137.47	60 Days	1	143,008.64	60 Days	8	1,968,758.14	60 Days	0	0.00	60 Days	108	27,284,904.25
90 Days	22	4,468,485.70	90 Days	0	0.00	90 Days	62	14,967,737.12	90 Days	0	0.00	90 Days	84	19,436,222.82
120 Days	5	530,150.25	120 Days	4	943,450.23	120 Days	62	18,047,750.73	120 Days	4	768,355.60	120 Days	75	20,289,706.81
150 Days	11	1,642,834.64	150 Days	0	0.00	150 Days	48	14,118,013.65	150 Days	3	1,160,892.20	150 Days	62	16,921,740.49
180+ Days	3	553,726.85	180+ Days	11	2,204,488.95	180+ Days	91	26,387,545.88	180+ Days	59	18,059,907.38	180+ Days	164	47,205,669.06
	331	79,467,868.81		28	6,068,089.41		271	75,489,805.52		66	19,989,155.18		696	181,014,918.92
No. of Loans	Actual Balance		No. of Loans	Actual Balance		No. of Loans	Actual Balance		No. of Loans	Actual Balance	No. of Loans	Actual Balance		
		0-29 Days	0.203758 %	0.190637 %		0.000000 %	0.000000 %		0.000000 %	0.000000 %	0.203758 %	0.190637 %		
30 Days	4.324202 %	4.438322 %	30 Days	0.067919 %	0.071061 %	30 Days	0.000000 %	0.000000 %	30 Days	0.000000 %	30 Days	4.392121 %	4.509383 %	
60 Days	2.241340 %	2.372136 %	60 Days	0.022640 %	0.013476 %	60 Days	0.181118 %	0.185522 %	60 Days	0.000000 %	60 Days	2.445098 %	2.571134 %	
90 Days	0.498076 %	0.421078 %	90 Days	0.000000 %	0.000000 %	90 Days	1.403668 %	1.410452 %	90 Days	0.000000 %	90 Days	1.901743 %	1.831530 %	
120 Days	0.113199 %	0.049958 %	120 Days	0.090559 %	0.088904 %	120 Days	1.403668 %	1.700690 %	120 Days	0.090559 %	0.072404 %	120 Days	1.697985 %	1.911956 %
150 Days	0.249038 %	0.154809 %	150 Days	0.000000 %	0.000000 %	150 Days	1.086710 %	1.330380 %	150 Days	0.067919 %	0.109394 %	150 Days	1.403668 %	1.594583 %
180+ Days	0.067919 %	0.052179 %	180+ Days	0.249038 %	0.207735 %	180+ Days	2.060222 %	2.486573 %	180+ Days	1.335748 %	1.701836 %	180+ Days	3.712927 %	4.448323 %
	7.493774 %	7.488482 %		0.633914 %	0.571813 %		6.135386 %	7.113617 %		1.494227 %	1.883635 %		15.757301 %	17.057547 %

Please refer to CTSLink.com for a list of delinquency code descriptions.

Current Period Class A Insufficient Funds 0.00 Principal Balance of Contaminated Properties 0.00 Periodic Advance 2,000,745.28

Structured Asset Securities Corporation
Mortgage Pass-Through Certificates
Series 2007-BC1

21-Dec-2007 8:18:33PM

Delinquency Status By Group

DELINQUENT			BANKRUPTCY		FORECLOSURE		REO		TOTAL					
Pool 1 - OTS			No of	Actual	No of	Actual	No of	Actual	No of	Actual				
No of Loans	Actual Bal		Loans	Balance	Loans	Balance	Loans	Balance	Loans	Balance				
30 Days	114	23,416,429.10	0-29 Days	6	1,386,643.60	0-29 Days	0	0.00	0-29 Days	0	0.00	0-29 Days	6	1,386,643.60
60 Days	59	12,992,295.63	30 Days	2	647,451.15	30 Days	0	0.00	30 Days	0	0.00	30 Days	116	24,063,880.25
90 Days	10	984,929.17	60 Days	1	143,008.64	60 Days	4	761,803.64	60 Days	0	0.00	60 Days	64	13,897,107.91
120 Days	1	108,724.22	90 Days	0	0.00	90 Days	39	7,256,139.84	90 Days	0	0.00	90 Days	49	8,241,069.01
150 Days	4	569,611.28	120 Days	0	0.00	120 Days	36	9,165,411.17	120 Days	2	248,139.26	120 Days	39	9,522,274.65
180+ Days	1	130,204.96	150 Days	0	0.00	150 Days	23	4,901,623.36	150 Days	1	151,807.23	150 Days	28	5,623,041.87
			180+ Days	7	1,324,792.11	180+ Days	47	10,190,593.89	180+ Days	27	5,925,828.86	180+ Days	82	17,571,419.82
	189	38,202,194.36		16	3,501,895.50		149	32,275,571.90		30	6,325,775.35		384	80,305,437.11
			0-29 Days	0.221157%	0.249590%	0-29 Days	0.000000%	0.000000%	0-29 Days	0.000000%	0.000000%	0-29 Days	0.221157%	0.249590%
30 Days	4.201990%	4.214867%	30 Days	0.073719%	0.116539%	30 Days	0.000000%	0.000000%	30 Days	0.000000%	0.000000%	30 Days	4.275710%	4.331405%
60 Days	2.174714%	2.338563%	60 Days	0.036860%	0.025741%	60 Days	0.147438%	0.137122%	60 Days	0.000000%	0.000000%	60 Days	2.359012%	2.501426%
90 Days	0.368596%	0.177283%	90 Days	0.000000%	0.000000%	90 Days	1.437523%	1.306077%	90 Days	0.000000%	0.000000%	90 Days	1.806119%	1.483361%
120 Days	0.036860%	0.019570%	120 Days	0.000000%	0.000000%	120 Days	1.326944%	1.649739%	120 Days	0.073719%	0.044664%	120 Days	1.437523%	1.713973%
150 Days	0.147438%	0.102528%	150 Days	0.000000%	0.000000%	150 Days	0.847770%	0.882273%	150 Days	0.036860%	0.027325%	150 Days	1.032068%	1.012126%
180+ Days	0.036860%	0.023436%	180+ Days	0.258017%	0.238457%	180+ Days	1.732400%	1.834267%	180+ Days	0.995208%	1.066626%	180+ Days	3.022484%	3.162788%
	6.966458%	6.876247%		0.589753%	0.630328%		5.492075%	5.809478%		1.105787%	1.138615%		14.154073%	14.454668%

DELINQUENT			BANKRUPTCY		FORECLOSURE		REO		TOTAL					
Pool 2 - OTS			No of	Actual	No of	Actual	No of	Actual	No of	Actual				
No of Loans	Actual Bal		Loans	Balance	Loans	Balance	Loans	Balance	Loans	Balance				
30 Days	77	23,683,104.80	0-29 Days	3	636,401.21	0-29 Days	0	0.00	0-29 Days	0	0.00	0-29 Days	3	636,401.21
60 Days	40	12,180,841.84	30 Days	1	106,645.63	30 Days	0	0.00	30 Days	0	0.00	30 Days	78	23,789,750.43
90 Days	12	3,483,556.53	60 Days	0	0.00	60 Days	4	1,206,954.50	60 Days	0	0.00	60 Days	44	13,387,796.34
120 Days	4	421,426.03	90 Days	0	0.00	90 Days	23	7,711,597.28	90 Days	0	0.00	90 Days	35	11,195,153.81
150 Days	7	1,073,223.36	120 Days	4	943,450.23	120 Days	26	8,882,339.56	120 Days	2	520,216.34	120 Days	36	10,767,432.16
180+ Days	2	423,521.89	150 Days	0	0.00	150 Days	25	9,216,390.29	150 Days	2	1,009,084.97	150 Days	34	11,298,698.62
	142	41,265,674.45	180+ Days	4	879,696.84	180+ Days	44	16,196,951.99	180+ Days	32	12,134,078.52	180+ Days	82	29,634,249.24
				12	2,566,193.91		122	43,214,233.62		36	13,663,379.83		312	100,709,481.81
			0-29 Days	0.176056%	0.125862%	0-29 Days	0.000000%	0.000000%	0-29 Days	0.000000%	0.000000%	0-29 Days	0.176056%	0.125862%
30 Days	4.518779%	4.683845%	30 Days	0.058685%	0.021091%	30 Days	0.000000%	0.000000%	30 Days	0.000000%	0.000000%	30 Days	4.577465%	4.704936%
60 Days	2.347418%	2.409024%	60 Days	0.000000%	0.000000%	60 Days	0.234742%	0.238701%	60 Days	0.000000%	0.000000%	60 Days	2.582160%	2.647725%
90 Days	0.704225%	0.688948%	90 Days	0.000000%	0.000000%	90 Days	1.349765%	1.525135%	90 Days	0.000000%	0.000000%	90 Days	2.053991%	2.214083%
120 Days	0.234742%	0.083346%	120 Days	0.234742%	0.186588%	120 Days	1.525822%	1.756674%	120 Days	0.117371%	0.102884%	120 Days	2.112676%	2.129492%
150 Days	0.410798%	0.212253%	150 Days	0.000000%	0.000000%	150 Days	1.467136%	1.822740%	150 Days	0.117371%	0.199568%	150 Days	1.995305%	2.234561%
180+ Days	0.117371%	0.083761%	180+ Days	0.234742%	0.173979%	180+ Days	2.582160%	3.203297%	180+ Days	1.877934%	2.399776%	180+ Days	4.812207%	5.860812%
	8.333333%	8.161177%		0.704225%	0.507520%		7.159624%	8.546547%		2.112676%	2.702228%		18.309859%	19.917472%

Please refer to CTSLink.com for a list of delinquency code descriptions.

Structured Asset Securities Corporation
Mortgage Pass-Through Certificates
Series 2007-BC1

21-Dec-2007 8:18:33PM

Delinquency Status By Subgroup

DELINQUENT			BANKRUPTCY			FORECLOSURE			REO		TOTAL		
1A - OTS			No of	Actual	No of	Actual	No of	Actual	No of	Actual	No of	Actual	
No of Loans	Actual Bal		Loans	Balance	Loans	Balance	Loans	Balance	Loans	Balance	Loans	Balance	
0-29 Days			2	361,446.09	0-29 Days	0	0.00	0-29 Days	0	0.00	0-29 Days	2	361,446.09
30 Days	20	3,331,067.50	0	0.00	30 Days	0	0.00	30 Days	0	0.00	30 Days	20	3,331,067.50
60 Days	11	1,464,280.28	0	0.00	60 Days	3	469,962.98	60 Days	0	0.00	60 Days	14	1,934,243.26
90 Days	6	397,518.97	0	0.00	90 Days	6	755,059.84	90 Days	0	0.00	90 Days	12	1,152,578.81
120 Days	1	108,724.22	0	0.00	120 Days	7	1,025,308.16	120 Days	1	144,506.44	120 Days	9	1,278,538.82
150 Days	4	569,611.28	0	0.00	150 Days	5	634,991.58	150 Days	0	0.00	150 Days	9	1,204,602.86
180+ Days	1	130,204.96	3	315,727.35	180+ Days	9	1,939,138.40	180+ Days	5	1,015,652.14	180+ Days	18	3,400,722.85
	<u>43</u>	<u>6,001,407.21</u>	<u>5</u>	<u>677,173.44</u>		<u>30</u>	<u>4,824,460.96</u>		<u>6</u>	<u>1,160,158.58</u>		<u>84</u>	<u>12,663,200.19</u>
			0.230681%	0.232876%		0.000000%	0.000000%		0.000000%	0.000000%		0.230681%	0.232876%
30 Days	2.306805%	2.146169%	0.000000%	0.000000%	30 Days	0.000000%	0.000000%	30 Days	0.000000%	0.000000%	30 Days	2.306805%	2.146169%
60 Days	1.268743%	0.943419%	0.000000%	0.000000%	60 Days	0.346021%	0.302792%	60 Days	0.000000%	0.000000%	60 Days	1.614764%	1.246211%
90 Days	0.692042%	0.256117%	0.000000%	0.000000%	90 Days	0.692042%	0.486477%	90 Days	0.000000%	0.000000%	90 Days	1.384083%	0.742593%
120 Days	0.115340%	0.070050%	0.000000%	0.000000%	120 Days	0.807382%	0.660594%	120 Days	0.115340%	0.093104%	120 Days	1.038062%	0.823748%
150 Days	0.461361%	0.366994%	0.000000%	0.000000%	150 Days	0.576701%	0.409118%	150 Days	0.000000%	0.000000%	150 Days	1.038062%	0.776112%
180+ Days	0.115340%	0.083890%	0.346021%	0.203420%	180+ Days	1.038062%	1.249365%	180+ Days	0.576701%	0.654373%	180+ Days	2.076125%	2.191047%
	<u>4.959631%</u>	<u>3.866639%</u>	<u>0.576701%</u>	<u>0.436295%</u>		<u>3.460208%</u>	<u>3.108346%</u>		<u>0.692042%</u>	<u>0.747477%</u>		<u>9.688581%</u>	<u>8.158757%</u>

DELINQUENT			BANKRUPTCY			FORECLOSURE			REO		TOTAL		
1B - OTS			No of	Actual	No of	Actual	No of	Actual	No of	Actual	No of	Actual	
No of Loans	Actual Bal		Loans	Balance	Loans	Balance	Loans	Balance	Loans	Balance	Loans	Balance	
0-29 Days			4	1,025,197.51	0-29 Days	0	0.00	0-29 Days	0	0.00	0-29 Days	4	1,025,197.51
30 Days	94	20,085,361.60	2	647,451.15	30 Days	0	0.00	30 Days	0	0.00	30 Days	96	20,732,812.75
60 Days	48	11,528,015.35	1	143,008.64	60 Days	1	291,840.66	60 Days	0	0.00	60 Days	50	11,962,864.65
90 Days	4	587,410.20	0	0.00	90 Days	33	6,501,080.00	90 Days	0	0.00	90 Days	37	7,088,490.20
120 Days	0	0.00	0	0.00	120 Days	29	8,140,103.01	120 Days	1	103,632.82	120 Days	30	8,243,735.83
150 Days	0	0.00	0	0.00	150 Days	18	4,266,631.78	150 Days	1	151,807.23	150 Days	19	4,418,439.01
180+ Days	0	0.00	4	1,009,064.76	180+ Days	38	8,251,455.49	180+ Days	22	4,910,176.72	180+ Days	64	14,170,696.97
	<u>146</u>	<u>32,200,787.15</u>	<u>11</u>	<u>2,824,722.06</u>		<u>119</u>	<u>27,451,110.94</u>		<u>24</u>	<u>5,165,616.77</u>		<u>300</u>	<u>67,642,236.92</u>
			0.216685%	0.256070%		0.000000%	0.000000%		0.000000%	0.000000%		0.216685%	0.256070%
30 Days	5.092091%	5.016856%	0.108342%	0.161718%	30 Days	0.000000%	0.000000%	30 Days	0.000000%	0.000000%	30 Days	5.200433%	5.178574%
60 Days	2.600217%	2.879430%	0.054171%	0.035720%	60 Days	0.054171%	0.072895%	60 Days	0.000000%	0.000000%	60 Days	2.708559%	2.988045%
90 Days	0.216685%	0.146721%	0.000000%	0.000000%	90 Days	1.787649%	1.623818%	90 Days	0.000000%	0.000000%	90 Days	2.004334%	1.770540%
120 Days	0.000000%	0.000000%	0.000000%	0.000000%	120 Days	1.570964%	2.033208%	120 Days	0.054171%	0.025885%	120 Days	1.625135%	2.059093%
150 Days	0.000000%	0.000000%	0.000000%	0.000000%	150 Days	0.975081%	1.065705%	150 Days	0.054171%	0.037918%	150 Days	1.029252%	1.103623%
180+ Days	0.000000%	0.000000%	0.216685%	0.252041%	180+ Days	2.058505%	2.061021%	180+ Days	1.191766%	1.226448%	180+ Days	3.466956%	3.539510%
	<u>7.908992%</u>	<u>8.043007%</u>	<u>0.595883%</u>	<u>0.705550%</u>		<u>6.446371%</u>	<u>6.856648%</u>		<u>1.300108%</u>	<u>1.290251%</u>		<u>16.251354%</u>	<u>16.895456%</u>

Structured Asset Securities Corporation
Mortgage Pass-Through Certificates
Series 2007-BC1

21-Dec-2007 8:18:33PM

Delinquency Status By Subgroup

DELINQUENT			BANKRUPTCY		FORECLOSURE		REO		TOTAL		
2A - OTS			No of	Actual	No of	Actual	No of	Actual	No of	Actual	
No of Loans	Actual Bal		Loans	Balance	Loans	Balance	Loans	Balance	Loans	Balance	
30 Days	26	6,422,353.42	0-29 Days	2	416,960.61	0-29 Days	0	0.00	0-29 Days	2	416,960.61
60 Days	12	2,007,711.72	30 Days	0	0.00	30 Days	0	0.00	30 Days	26	6,422,353.42
90 Days	6	1,283,158.60	60 Days	0	0.00	60 Days	2	906,965.38	60 Days	14	2,914,677.10
120 Days	2	207,559.77	90 Days	0	0.00	90 Days	5	1,078,936.80	90 Days	11	2,362,095.40
150 Days	5	358,815.36	120 Days	0	0.00	120 Days	2	577,499.81	120 Days	4	785,059.58
180+ Days	0	0.00	150 Days	0	0.00	150 Days	3	1,196,362.89	150 Days	8	1,555,178.25
			180+ Days	1	145,108.61	180+ Days	3	1,290,549.26	180+ Days	7	2,051,799.42
	51	10,279,598.87		3	562,069.22		15	5,050,314.14		72	16,508,123.78
30 Days	4.399323%	4.465609%	0-29 Days	0.338409%	0.289922%	0-29 Days	0.000000%	0.000000%	0-29 Days	0.338409%	0.289922%
60 Days	2.030457%	1.396008%	30 Days	0.000000%	0.000000%	30 Days	0.000000%	0.000000%	30 Days	4.399323%	4.465609%
90 Days	1.015228%	0.892209%	60 Days	0.000000%	0.000000%	60 Days	0.338409%	0.630634%	60 Days	2.368866%	2.026641%
120 Days	0.338409%	0.144321%	90 Days	0.000000%	0.000000%	90 Days	0.846024%	0.750209%	90 Days	1.861252%	1.642419%
150 Days	0.846024%	0.249492%	120 Days	0.000000%	0.000000%	120 Days	0.338409%	0.401549%	120 Days	0.676819%	0.545870%
180+ Days	0.000000%	0.000000%	150 Days	0.000000%	0.000000%	150 Days	0.507614%	0.831858%	150 Days	1.353638%	1.081351%
	8.629442%	7.147639%	180+ Days	0.169205%	0.100897%	180+ Days	0.507614%	0.897348%	180+ Days	1.184433%	1.426663%
				0.507614%	0.390820%		2.538071%	3.511599%		12.182741%	11.478475%

DELINQUENT			BANKRUPTCY		FORECLOSURE		REO		TOTAL		
2B - OTS			No of	Actual	No of	Actual	No of	Actual	No of	Actual	
No of Loans	Actual Bal		Loans	Balance	Loans	Balance	Loans	Balance	Loans	Balance	
30 Days	51	17,260,751.38	0-29 Days	1	219,440.60	0-29 Days	0	0.00	0-29 Days	1	219,440.60
60 Days	28	10,173,130.12	30 Days	1	106,645.63	30 Days	0	0.00	30 Days	52	17,367,397.01
90 Days	6	2,200,397.93	60 Days	0	0.00	60 Days	2	299,989.12	60 Days	30	10,473,119.24
120 Days	2	213,866.26	90 Days	0	0.00	90 Days	18	6,632,660.48	90 Days	24	8,833,058.41
150 Days	2	714,408.00	120 Days	4	943,450.23	120 Days	24	8,304,839.75	120 Days	32	9,982,372.58
180+ Days	2	423,521.89	150 Days	0	0.00	150 Days	22	8,020,027.40	150 Days	26	9,743,520.37
	91	30,986,075.58	180+ Days	3	734,588.23	180+ Days	41	14,906,402.73	180+ Days	75	27,582,449.82
				9	2,004,124.69		107	38,163,919.48		240	84,201,358.03
30 Days	4.582210%	4.770591%	0-29 Days	0.089847%	0.060650%	0-29 Days	0.000000%	0.000000%	0-29 Days	0.089847%	0.060650%
60 Days	2.515723%	2.811688%	30 Days	0.089847%	0.029475%	30 Days	0.000000%	0.000000%	30 Days	4.672058%	4.800066%
90 Days	0.539084%	0.608154%	60 Days	0.000000%	0.000000%	60 Days	0.179695%	0.082912%	60 Days	2.695418%	2.894600%
120 Days	0.179695%	0.059109%	90 Days	0.000000%	0.000000%	90 Days	1.617251%	1.833160%	90 Days	2.156334%	2.441314%
150 Days	0.179695%	0.197451%	120 Days	0.359389%	0.260754%	120 Days	2.156334%	2.295323%	120 Days	2.875112%	2.758966%
180+ Days	0.179695%	0.117055%	150 Days	0.000000%	0.000000%	150 Days	1.976640%	2.216605%	150 Days	2.336029%	2.692951%
	8.176101%	8.564048%	180+ Days	0.269542%	0.203028%	180+ Days	3.683738%	4.119888%	180+ Days	6.738544%	7.623341%
				0.808625%	0.553908%		9.613657%	10.547887%		21.563342%	23.271888%

Structured Asset Securities Corporation
Mortgage Pass-Through Certificates
Series 2007-BC1

Contact: Customer Service - CTSLink
Wells Fargo Bank, N.A.
Securities Administration Services
8480 Stagecoach Circle
Frederick, MD 21701-4747
www.ctslink.com
Telephone: 1-866-846-4526
Fax: 240-586-8675

21-Dec-2007 8:18:33PM

180+ Delinquency Summary

Days Delinquent	Summary			Pool 1			Pool 2		
	Number Of Loans	Outstanding Actual Balance(\$)	Percentage Of Balance(%)	Number Of Loans	Outstanding Actual Balance(\$)	Percentage Of Balance(%)	Number Of Loans	Outstanding Actual Balance(\$)	Percentage Of Balance(%)
180 - 209	62	17,887,498.39	1.686	28	5,284,766.37	0.951	34	12,602,732.02	2.492
210 - 239	47	13,437,872.06	1.266	28	6,462,429.45	1.163	19	6,975,442.61	1.380
240 - 269	24	6,403,769.43	0.603	13	2,422,162.54	0.436	11	3,981,606.89	0.787
270 - 299	24	7,284,032.50	0.686	8	1,938,226.79	0.349	16	5,345,805.71	1.057
300 - 329	5	1,639,987.29	0.155	3	911,325.28	0.164	2	728,662.01	0.144
330 - 359	2	552,509.39	0.052	2	552,509.39	0.099	0	0.00	0.000
Total	164	47,205,669.06	4.448	82	17,571,419.82	3.162	82	29,634,249.24	5.860

This report includes all loans greater than 180 days delinquent regardless of status (REO, Foreclosure, Bankruptcy)

Structured Asset Securities Corporation
Mortgage Pass-Through Certificates
Series 2007-BC1

Contact: Customer Service - CTSLink
Wells Fargo Bank, N.A.
Securities Administration Services
8480 Stagecoach Circle
Frederick, MD 21701-4747
www.ctslink.com
Telephone: 1-866-846-4526
Fax: 240-586-8675

21-Dec-2007 8:18:33PM

REO Detail - All Mortgage Loans in REO during Current Period

Summary

New REO Loans	
Loans in REO	20
Original Principal Balance	6,535,084.00
Current Actual Balance	6,528,330.20
Current REO Total	
Loans in REO	66
Original Principal Balance	20,005,712.00
Current Actual Balance	19,989,155.18

12 Month REO History

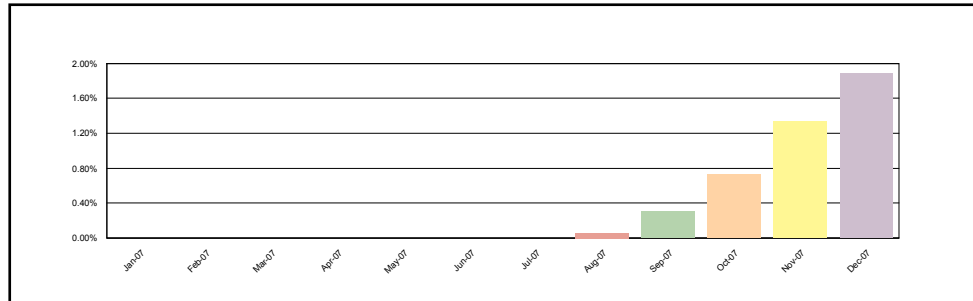

Pool 1

New REO Loans	
Loans in REO	6
Original Principal Balance	1,080,900.00
Current Actual Balance	1,079,299.23
Current REO Total	
Loans in REO	24
Original Principal Balance	5,169,832.00
Current Actual Balance	5,165,616.77

12 Month REO History

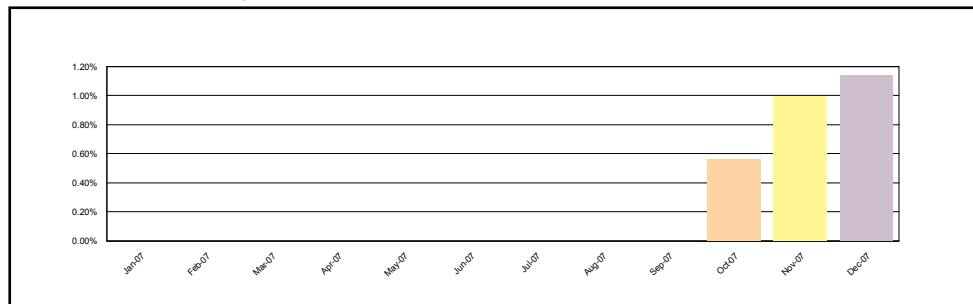

Pool 2

New REO Loans	
Loans in REO	11
Original Principal Balance	5,092,934.00
Current Actual Balance	5,088,348.96
Current REO Total	
Loans in REO	33
Original Principal Balance	13,054,490.00
Current Actual Balance	13,047,238.28

12 Month REO History

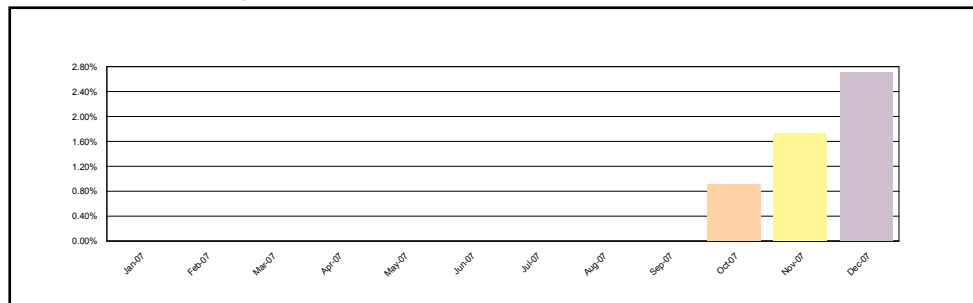

Structured Asset Securities Corporation
Mortgage Pass-Through Certificates
Series 2007-BC1

Contact: Customer Service - CTSLink
Wells Fargo Bank, N.A.
Securities Administration Services
8480 Stagecoach Circle
Frederick, MD 21701-4747
www.ctslink.com
Telephone: 1-866-846-4526
Fax: 240-586-8675

21-Dec-2007 8:18:33PM

REO Loan Detail - All Mortgage Loans in REO during Current Period

Group	Loan Number	Month Loan Entered REO	First Payment Date	State	LTV at Origination	Original Principal Balance	Current Actual Balance	Paid To Date	Months Delinquent	Current Loan Rate	Approximate Delinquent Interest
Pool 1	0033474776	Nov-2007	01-Dec-2006	WA	80.00	212,800.00	212,800.00	01-Feb-2007	8	8.625%	14,408.30
Pool 1	0033540840	Nov-2007	01-Jan-2007	NC	81.93	194,580.00	194,435.12	01-Apr-2007	6	9.500%	11,658.23
Pool 1	0039293154	Sep-2007	01-Dec-2006	CO	80.00	212,000.00	211,878.12	01-Jan-2007	9	8.000%	14,545.02
Pool 1	0039388178	Sep-2007	01-Dec-2006	TN	100.00	190,848.00	190,848.00	01-Mar-2007	7	8.625%	11,629.80
Pool 1	0121189849	Sep-2007	01-Aug-2006	CT	90.00	342,000.00	341,696.78	01-Dec-2006	10	9.675%	31,972.26
Pool 1	0121191126	Sep-2007	01-Jul-2006	VA	100.00	135,000.00	134,789.84	01-Jan-2007	9	8.950%	10,664.02
Pool 1	0121197206	Nov-2007	01-Jul-2006	CA	95.00	365,740.00	363,928.49	01-Mar-2007	7	9.110%	23,960.16
Pool 1	0122908916	Dec-2007	01-Dec-2006	MD	75.00	144,750.00	144,506.44	01-Jun-2007	4	8.675%	5,902.99
Pool 1	0122939275	Aug-2007	01-Dec-2006	IL	90.00	211,500.00	211,245.45	01-Jan-2007	9	8.550%	15,539.66
Pool 1	0123239873	Nov-2007	01-Jan-2007	CA	90.00	213,300.00	213,214.99	01-Feb-2007	8	9.565%	16,106.60
Pool 1	0123244311	Oct-2007	01-Jan-2007	CA	80.00	204,000.00	204,000.00	01-Jan-2007	9	8.700%	15,334.00
Pool 1	0123246944	Nov-2007	01-Dec-2006	CA	90.00	397,800.00	397,800.00	01-Jan-2007	9	9.450%	32,636.23
Pool 1	0123248395	Dec-2007	01-Jan-2007	AZ	80.00	188,000.00	188,000.00	01-Mar-2007	7	6.850%	8,953.56
Pool 1	0123248684	Dec-2007	01-Jan-2007	CA	80.00	124,000.00	123,925.25	01-Apr-2007	6	10.200%	8,009.42
Pool 1	0123248999	Dec-2007	01-Jan-2007	MO	95.00	128,250.00	127,873.28	01-Apr-2007	6	7.600%	5,485.67
Pool 1	0123250946	Oct-2007	01-Jan-2007	CA	80.00	332,000.00	331,947.34	01-Jan-2007	9	9.990%	28,852.95
Pool 1	0123253379	Nov-2007	01-Jan-2007	MI	95.00	152,000.00	151,807.23	01-May-2007	5	9.850%	8,278.00
Pool 1	0123253536	Dec-2007	01-Dec-2006	MI	100.00	103,900.00	103,632.82	01-Jun-2007	4	11.000%	5,435.48
Pool 1	0123260283	Sep-2007	01-Jan-2007	CA	94.91	261,000.00	261,000.00	01-Mar-2007	7	6.700%	12,136.50
Pool 1	0123263980	Sep-2007	01-Jan-2007	TN	100.00	333,000.00	333,000.00	01-Mar-2007	7	9.100%	21,478.50
Pool 1	0123268526	Oct-2007	01-Jan-2007	TN	90.00	119,154.00	118,911.74	01-Apr-2007	6	9.400%	7,042.41
Pool 1	0123268575	Dec-2007	01-Jan-2007	OH	90.00	76,500.00	76,466.21	01-Feb-2007	8	8.900%	5,347.15
Pool 1	0123269425	Nov-2007	01-Jan-2007	AZ	80.00	352,000.00	351,193.22	01-Mar-2007	7	7.400%	18,117.25
Pool 1	0123271389	Nov-2007	01-Jan-2007	CA	95.00	375,250.00	375,081.76	01-Feb-2007	8	8.850%	26,072.28
Pool 1	0123273062	Nov-2007	01-Jan-2007	AZ	85.00	124,950.00	124,829.78	01-Feb-2007	8	9.625%	9,470.98
Pool 1	0123273427	Dec-2007	01-Jan-2007	AZ	90.00	175,500.00	174,869.31	01-Mar-2007	7	7.100%	7,058.45
Pool 1	0123274904	Sep-2007	01-Jan-2007	MI	95.00	109,250.00	109,090.00	01-Mar-2007	7	9.575%	7,409.92
Pool 1	0123275299	Oct-2007	01-Dec-2006	MI	85.00	93,500.00	93,234.79	01-Apr-2007	6	8.890%	4,756.93
Pool 1	0123275695	Oct-2007	01-Jan-2007	MI	90.00	99,000.00	98,770.82	01-Apr-2007	6	8.775%	5,437.42
Pool 1	0123279119	Dec-2007	01-Dec-2006	CA	85.00	361,250.00	360,998.57	01-Mar-2007	7	9.725%	24,958.48
Pool 2	0033280975	Dec-2007	01-Dec-2006	CA	80.00	300,000.00	300,000.00	01-Mar-2007	7	7.750%	16,312.50
Pool 2	0037250875	Dec-2007	01-Feb-2007	CA	79.90	640,000.00	639,914.04	01-Apr-2007	6	7.375%	29,329.44
Pool 2	0039241617	Oct-2007	01-Nov-2006	FL	80.00	125,939.00	125,854.60	01-Jan-2007	9	8.875%	9,650.77
Pool 2	0039462973	Dec-2007	01-Dec-2006	VA	99.81	158,500.00	157,860.87	01-Jun-2007	4	8.875%	6,600.50
Pool 2	0039467733	Sep-2007	01-Dec-2006	CO	80.00	209,600.00	209,487.94	01-Jan-2007	9	8.250%	14,861.85
Pool 2	0039703293	Dec-2007	01-Jan-2007	VA	80.00	360,000.00	360,000.00	01-May-2007	5	8.000%	15,750.00
Pool 2	0039729207	Nov-2007	01-Jan-2007	CO	80.00	276,327.00	276,243.53	01-Mar-2007	7	7.250%	13,984.83
Pool 2	0039731294	Nov-2007	01-Jan-2007	NV	80.00	540,000.00	539,836.87	01-Feb-2007	8	7.250%	30,366.72
Pool 2	0121193437	Sep-2007	01-Jul-2006	TX	80.00	254,400.00	252,929.06	01-Mar-2007	7	8.350%	15,208.11
Pool 2	0122671795	Dec-2007	01-Oct-2006	NH	80.00	140,000.00	139,709.36	01-Jan-2007	9	9.300%	11,483.16

Structured Asset Securities Corporation
Mortgage Pass-Through Certificates
Series 2007-BC1

Contact: Customer Service - CTSLink
Wells Fargo Bank, N.A.
Securities Administration Services
8480 Stagecoach Circle
Frederick, MD 21701-4747
www.ctslink.com
Telephone: 1-866-846-4526
Fax: 240-586-8675

21-Dec-2007 8:18:33PM

REO Loan Detail - All Mortgage Loans in REO during Current Period

Group	Loan Number	Month Loan Entered REO	First Payment Date	State	LTV at Origination	Original Principal Balance	Current Actual Balance	Paid To Date	Months Delinquent	Current Loan Rate	Approximate Delinquent Interest
Pool 2	0123239790	Oct-2007	01-Dec-2006	CA	80.00	584,000.00	583,553.40	01-Dec-2006	10	7.350%	39,798.05
Pool 2	0123241010	Sep-2007	01-Jan-2007	MD	80.00	600,000.00	598,929.62	01-Mar-2007	7	8.625%	36,407.58
Pool 2	0123246795	Nov-2007	01-Jan-2007	CA	80.00	199,200.00	199,200.00	01-Feb-2007	8	9.150%	14,359.00
Pool 2	0123248544	Dec-2007	01-Dec-2006	MD	89.66	650,000.00	649,084.97	01-May-2007	5	8.500%	30,290.68
Pool 2	0123249161	Oct-2007	01-Dec-2006	CA	80.00	488,000.00	488,000.00	01-Jan-2007	9	7.588%	31,707.06
Pool 2	0123249724	Oct-2007	01-Dec-2006	CA	95.00	261,250.00	261,198.00	01-Jan-2007	9	8.625%	16,572.10
Pool 2	0123251662	Nov-2007	01-Jan-2007	CA	90.00	553,500.00	553,500.00	01-Jan-2007	9	8.450%	40,336.23
Pool 2	0123252793	Nov-2007	01-Jan-2007	CO	80.00	176,000.00	175,955.46	01-Feb-2007	8	8.000%	10,984.40
Pool 2	0123253502	Dec-2007	01-Jan-2007	MI	89.80	546,000.00	546,000.00	01-Apr-2007	6	7.800%	26,572.00
Pool 2	0123256232	Dec-2007	01-Jan-2007	NV	80.00	572,364.00	571,973.90	01-Mar-2007	7	7.750%	31,083.01
Pool 2	0123257503	Dec-2007	01-Jan-2007	WA	89.50	750,000.00	750,000.00	01-Feb-2007	8	7.800%	45,625.00
Pool 2	0123257826	Nov-2007	01-Jan-2007	OR	80.00	428,000.00	427,784.99	01-Jan-2007	9	9.400%	34,809.61
Pool 2	0123257925	Nov-2007	01-Jan-2007	OR	90.00	205,200.00	205,164.19	01-Jan-2007	9	9.675%	17,239.62
Pool 2	0123262057	Dec-2007	01-Jan-2007	MN	80.00	324,320.00	324,320.00	01-Jan-2007	9	7.650%	21,256.51
Pool 2	0123262487	Oct-2007	01-Dec-2006	MN	80.00	224,000.00	223,503.13	01-Feb-2007	8	7.550%	13,085.72
Pool 2	0123262552	Nov-2007	01-Jan-2007	MN	100.00	395,000.00	394,949.96	01-Mar-2007	7	10.800%	30,504.53
Pool 2	0123262594	Dec-2007	01-Jan-2007	MN	80.00	428,000.00	426,839.71	01-Apr-2007	6	8.000%	21,289.68
Pool 2	0123267908	Dec-2007	01-Jan-2007	TN	75.00	363,750.00	362,355.47	01-Jun-2007	4	8.325%	14,153.66
Pool 2	0123269136	Nov-2007	01-Dec-2006	AZ	100.00	500,000.00	500,000.00	01-Mar-2007	7	9.800%	34,875.00
Pool 2	0123273344	Oct-2007	01-Jan-2007	AZ	66.16	153,500.00	153,367.84	01-Jan-2007	9	6.750%	8,747.96
Pool 2	0123276040	Oct-2007	01-Dec-2006	CA	80.00	424,000.00	423,999.98	01-Jan-2007	9	8.275%	30,218.76
Pool 2	0123276214	Oct-2007	01-Jan-2007	CA	80.00	572,000.00	572,000.00	01-Jan-2007	9	6.990%	34,029.27
Pool 2	0123279390	Nov-2007	01-Jan-2007	CA	100.00	320,000.00	319,978.04	01-Feb-2007	8	11.300%	28,793.40
Pool 2	0123279879	Nov-2007	01-Jan-2007	MO	85.00	70,040.00	69,884.90	01-Apr-2007	6	8.990%	3,947.53
Pool 2	0123283095	Oct-2007	01-Jan-2007	AZ	90.00	360,000.00	360,000.00	01-Feb-2007	8	7.750%	21,750.00
Pool 2	0123284747	Nov-2007	01-Jan-2007	CA	80.00	520,000.00	520,000.00	01-Jan-2007	9	7.175%	31,817.50

Structured Asset Securities Corporation
Mortgage Pass-Through Certificates
Series 2007-BC1

Contact: Customer Service - CTSLink
Wells Fargo Bank, N.A.
Securities Administration Services
8480 Stagecoach Circle
Frederick, MD 21701-4747
www.ctslink.com
Telephone: 1-866-846-4526
Fax: 240-586-8675

21-Dec-2007 8:18:33PM

Foreclosure Detail - All Mortgage Loans in Foreclosure during Current Period

Summary

New Foreclosure Loans	
Loans in Foreclosure	68
Original Principal Balance	16,250,348.00
Current Actual Balance	16,209,526.77
Current Foreclosure Total	
Loans in Foreclosure	271
Original Principal Balance	75,604,554.00
Current Actual Balance	75,489,805.52

12 Month Foreclosure History

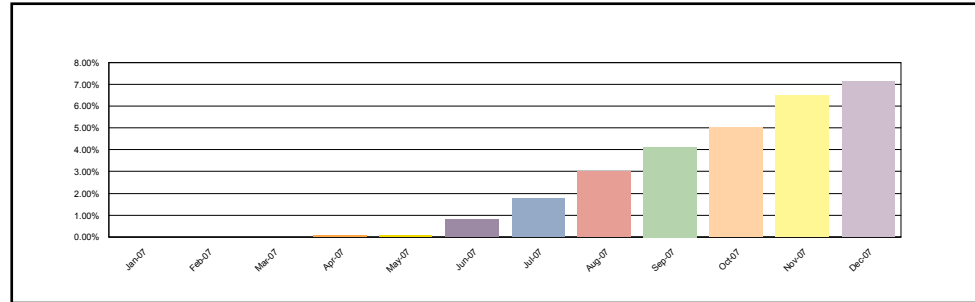

Pool 1

New Foreclosure Loans	
Loans in Foreclosure	35
Original Principal Balance	6,906,825.00
Current Actual Balance	6,892,301.90
Current Foreclosure Total	
Loans in Foreclosure	119
Original Principal Balance	27,494,900.00
Current Actual Balance	27,451,110.94

12 Month Foreclosure History

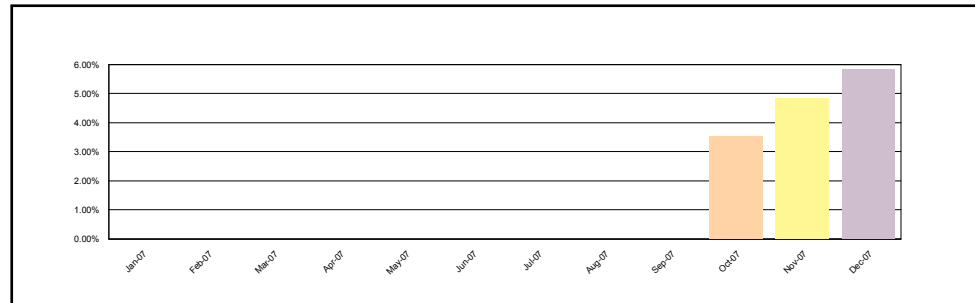

Pool 2

New Foreclosure Loans	
Loans in Foreclosure	18
Original Principal Balance	6,621,557.00
Current Actual Balance	6,611,430.70
Current Foreclosure Total	
Loans in Foreclosure	107
Original Principal Balance	38,199,881.00
Current Actual Balance	38,163,919.48

12 Month Foreclosure History

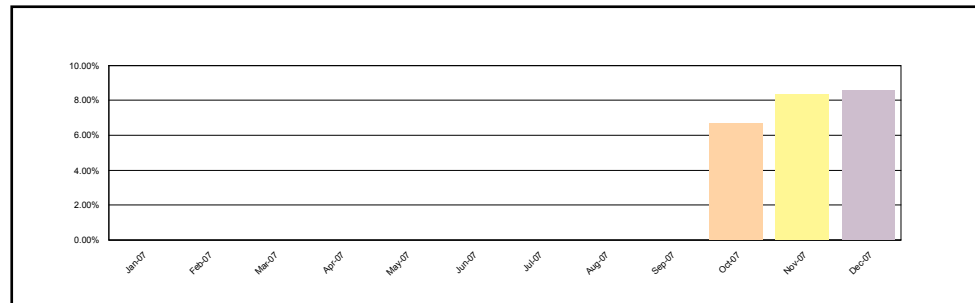

Structured Asset Securities Corporation
Mortgage Pass-Through Certificates
Series 2007-BC1

Contact: Customer Service - CTSLink
Wells Fargo Bank, N.A.
Securities Administration Services
8480 Stagecoach Circle
Frederick, MD 21701-4747
www.ctslink.com
Telephone: 1-866-846-4526
Fax: 240-586-8675

21-Dec-2007 8:18:33PM

Foreclosure Loan Detail - All Mortgage Loans in Foreclosure during Current Period

Group	Loan Number	Month Loan Entered FC	First Payment Date	State	LTV at Origination	Original Principal Balance	Current Actual Balance	Paid To Date	Months Delinquent	Current Loan Rate	Approximate Delinquent Interest
Pool 1	0033361940	Nov-2007	01-Dec-2006	FL	80.00	127,200.00	127,157.60	01-Feb-2007	8	8.000%	7,947.40
Pool 1	0033363219	Dec-2007	01-Dec-2006	NE	80.00	101,880.00	101,198.32	01-Jul-2007	3	8.375%	3,316.06
Pool 1	0033513409	Aug-2007	01-Jan-2007	OH	83.33	70,000.00	69,944.31	01-Mar-2007	7	8.290%	4,082.02
Pool 1	0039015110	Dec-2007	01-Nov-2006	FL	80.00	238,400.00	238,400.00	01-Jul-2007	3	7.750%	7,201.70
Pool 1	0039100961	Nov-2007	01-Nov-2006	FL	74.67	190,400.00	190,400.00	01-Jun-2007	4	8.875%	7,973.04
Pool 1	0039752779	Dec-2007	01-Jan-2007	CO	80.00	202,400.00	201,500.69	01-Jul-2007	3	8.375%	6,603.02
Pool 1	0039786652	Oct-2007	01-Feb-2007	OH	100.00	99,900.00	99,673.47	01-May-2007	5	8.875%	4,860.90
Pool 1	0039848866	Nov-2007	01-Feb-2007	CA	80.00	231,200.00	230,918.61	01-Jun-2007	4	8.625%	9,375.20
Pool 1	0121194104	Aug-2007	01-Jul-2006	MA	80.00	360,000.00	359,245.88	01-Nov-2006	11	6.700%	22,895.99
Pool 1	0121196505	Oct-2007	01-Jul-2006	FL	80.00	196,000.00	194,697.76	01-Jun-2007	4	9.525%	8,952.64
Pool 1	0121197594	Dec-2007	01-Jul-2006	NH	90.00	164,700.00	163,019.02	01-Aug-2007	2	7.800%	4,057.18
Pool 1	0122670912	Dec-2007	01-Sep-2006	FL	69.38	111,000.00	110,807.56	01-Jul-2007	3	10.150%	4,536.98
Pool 1	0122671811	Jul-2007	01-Nov-2006	MA	80.00	328,000.00	327,427.99	01-Dec-2006	10	6.700%	20,823.43
Pool 1	0122671936	Jul-2007	01-Oct-2006	OR	74.85	123,500.00	123,165.28	01-Jun-2007	4	11.950%	7,158.37
Pool 1	0122672132	Dec-2007	01-Oct-2006	MD	30.31	87,000.00	86,677.74	01-Jun-2007	4	10.500%	4,408.53
Pool 1	0122673239	Dec-2007	01-Oct-2006	FL	65.00	227,500.00	226,283.84	01-Aug-2007	2	9.750%	7,103.61
Pool 1	0122674708	Jul-2007	01-Sep-2006	FL	74.62	194,012.00	193,205.15	01-Mar-2007	7	8.700%	12,125.50
Pool 1	0122675549	Nov-2007	01-Oct-2006	NH	90.00	288,000.00	287,105.53	01-Mar-2007	7	9.350%	16,842.78
Pool 1	0122675598	Jul-2007	01-Sep-2006	FL	90.00	193,500.00	193,263.51	01-Nov-2006	11	10.425%	19,496.71
Pool 1	0122675994	Nov-2007	01-Oct-2006	MI	85.00	146,625.00	146,312.28	01-May-2007	5	12.480%	10,374.42
Pool 1	0122676042	Dec-2007	01-Oct-2006	MI	90.00	81,000.00	80,660.12	01-Aug-2007	2	10.900%	2,841.54
Pool 1	0122676109	Oct-2007	01-Oct-2006	FL	84.16	170,000.00	169,529.65	01-May-2007	5	11.300%	10,852.10
Pool 1	0122902653	Nov-2007	01-Nov-2006	IN	90.00	86,400.00	86,068.19	01-Jun-2007	4	9.750%	3,975.62
Pool 1	0122909112	Dec-2007	01-Nov-2006	MN	80.00	104,000.00	103,416.55	01-Jul-2007	3	8.500%	3,442.71
Pool 1	0122909815	Sep-2007	01-Dec-2006	FL	100.00	195,000.00	195,000.00	01-Apr-2007	6	10.700%	13,260.00
Pool 1	0122939218	Nov-2007	01-Dec-2006	CA	80.00	300,000.00	299,251.31	01-Jun-2007	4	7.300%	10,165.15
Pool 1	0122939531	Nov-2007	01-Dec-2006	MD	85.00	242,250.00	242,200.51	01-Dec-2006	10	9.150%	20,925.64
Pool 1	0122939564	Oct-2007	01-Dec-2006	WV	90.00	414,000.00	413,360.07	01-Jun-2007	4	8.964%	17,483.36
Pool 1	0123240335	Aug-2007	01-Jan-2007	CA	95.00	270,750.00	270,750.00	01-Mar-2007	7	9.300%	17,869.50
Pool 1	0123240467	Nov-2007	01-Jan-2007	MD	90.00	318,600.00	318,182.67	01-Jun-2007	4	8.990%	13,499.16
Pool 1	0123242422	Nov-2007	01-Jan-2007	CA	78.85	220,000.00	219,575.03	01-Jun-2007	4	7.650%	7,843.27
Pool 1	0123242513	Jun-2007	01-Jan-2007	IL	100.00	145,000.00	144,981.21	01-Jan-2007	9	10.650%	13,480.25
Pool 1	0123242992	Oct-2007	01-Jan-2007	IL	89.63	193,600.00	193,007.01	01-May-2007	5	8.515%	9,006.70
Pool 1	0123243123	Oct-2007	01-Dec-2006	IN	85.00	89,250.00	89,116.95	01-May-2007	5	8.550%	4,181.57
Pool 1	0123243230	Sep-2007	01-Jan-2007	IL	56.20	77,000.00	76,750.28	01-Jul-2007	3	9.900%	3,003.15
Pool 1	0123243586	Sep-2007	01-Jan-2007	IN	90.00	88,200.00	88,043.64	01-Apr-2007	6	10.050%	5,596.41
Pool 1	0123243677	Nov-2007	01-Jan-2007	IL	90.00	144,000.00	143,536.20	01-Jun-2007	4	9.175%	6,217.19
Pool 1	0123243727	Oct-2007	01-Jan-2007	IL	90.00	297,000.00	296,582.52	01-Jun-2007	4	8.750%	9,553.07
Pool 1	0123243891	Jul-2007	01-Jan-2007	IL	90.00	315,000.00	314,858.78	01-Feb-2007	8	8.850%	21,886.12
Pool 1	0123244444	Nov-2007	01-Dec-2006	CA	85.00	346,800.00	345,837.63	01-Jun-2007	4	7.250%	11,661.04

Structured Asset Securities Corporation
Mortgage Pass-Through Certificates
Series 2007-BC1

Contact: Customer Service - CTSLink
Wells Fargo Bank, N.A.
Securities Administration Services
8480 Stagecoach Circle
Frederick, MD 21701-4747
www.ctslink.com
Telephone: 1-866-846-4526
Fax: 240-586-8675

21-Dec-2007 8:18:33PM

Foreclosure Loan Detail - All Mortgage Loans in Foreclosure during Current Period

Group	Loan Number	Month Loan Entered FC	First Payment Date	State	LTV at Origination	Original Principal Balance	Current Actual Balance	Paid To Date	Months Delinquent	Current Loan Rate	Approximate Delinquent Interest
Pool 1	0123244485	Sep-2007	01-Dec-2006	FL	80.00	86,400.00	86,311.98	01-Apr-2007	6	9.700%	5,290.47
Pool 1	0123244618	Aug-2007	01-Jan-2007	FL	79.17	285,000.00	285,000.00	01-Mar-2007	7	8.625%	17,367.21
Pool 1	0123244642	Jun-2007	01-Jan-2007	CA	85.00	301,750.00	301,584.83	01-Jan-2007	9	8.990%	23,404.61
Pool 1	0123244816	Nov-2007	01-Jan-2007	CA	53.03	350,000.00	349,414.15	01-Jun-2007	4	8.150%	13,355.43
Pool 1	0123244824	Nov-2007	01-Dec-2006	CA	90.00	387,000.00	385,905.03	01-Jun-2007	4	6.850%	12,239.68
Pool 1	0123245557	Sep-2007	01-Dec-2006	CA	57.95	234,700.00	234,237.13	01-Apr-2007	6	6.950%	10,057.98
Pool 1	0123246571	Oct-2007	01-Jan-2007	MD	54.72	261,000.00	260,789.50	01-May-2007	5	9.990%	14,429.61
Pool 1	0123246589	Oct-2007	01-Dec-2006	AZ	90.00	234,000.00	233,619.48	01-May-2007	5	8.250%	10,552.65
Pool 1	0123246746	Dec-2007	01-Dec-2006	WI	90.00	211,500.00	210,260.58	01-Jul-2007	3	7.850%	5,275.85
Pool 1	0123246902	Sep-2007	01-Dec-2006	CA	79.32	234,000.00	233,790.84	01-Apr-2007	6	9.850%	14,564.00
Pool 1	0123247322	Oct-2007	01-Jan-2007	FL	85.00	205,700.00	205,700.00	01-May-2007	5	7.950%	8,939.35
Pool 1	0123247595	Sep-2007	01-Feb-2007	CA	82.50	165,000.00	165,000.00	01-Apr-2007	6	7.200%	7,370.00
Pool 1	0123248247	Aug-2007	01-Dec-2006	PA	80.00	268,800.00	268,026.03	01-Mar-2007	7	7.700%	14,430.27
Pool 1	0123248288	Dec-2007	01-Jan-2007	PA	85.00	119,000.00	118,489.72	01-Jul-2007	3	8.550%	3,377.58
Pool 1	0123248940	Aug-2007	01-Jan-2007	FL	90.00	162,000.00	162,000.00	01-Mar-2007	7	9.450%	9,401.67
Pool 1	0123249369	Sep-2007	01-Jan-2007	CA	91.55	265,500.00	264,875.88	01-Apr-2007	6	8.700%	14,449.05
Pool 1	0123249435	Dec-2007	01-Dec-2006	CA	64.29	216,000.00	215,161.40	01-Jul-2007	3	7.490%	6,262.57
Pool 1	0123251159	Oct-2007	01-Jan-2007	CA	90.00	270,000.00	270,000.00	01-May-2007	5	10.150%	15,198.75
Pool 1	0123251787	Nov-2007	01-Jan-2007	CA	90.00	247,500.00	247,500.00	01-Jun-2007	4	6.990%	8,031.36
Pool 1	0123251910	Sep-2007	01-Dec-2006	CA	80.00	244,000.00	243,509.64	01-Apr-2007	6	6.850%	10,293.62
Pool 1	0123252249	Oct-2007	01-Jan-2007	CA	90.00	319,500.00	319,157.60	01-Mar-2007	7	7.250%	16,133.62
Pool 1	0123253445	Dec-2007	01-Jan-2007	MI	72.73	40,000.00	39,858.29	01-Jul-2007	3	9.850%	1,551.29
Pool 1	0123254484	Oct-2007	01-Jan-2007	IL	80.00	160,000.00	159,495.91	01-May-2007	5	8.380%	7,317.14
Pool 1	0123254781	Nov-2007	01-Dec-2006	CT	84.91	180,000.00	179,251.39	01-Jun-2007	4	8.700%	7,337.90
Pool 1	0123255168	Nov-2007	01-Jan-2007	CT	85.00	204,000.00	203,316.97	01-Jun-2007	4	8.990%	8,618.27
Pool 1	0123255267	Nov-2007	01-Jan-2007	CT	100.00	200,000.00	199,659.66	01-May-2007	5	11.300%	12,565.13
Pool 1	0123255333	Sep-2007	01-Jan-2007	CT	100.00	258,000.00	258,000.00	01-Apr-2007	6	8.750%	14,190.00
Pool 1	0123255515	Dec-2007	01-Jan-2007	CT	80.00	172,000.00	171,789.47	01-Jul-2007	3	9.750%	6,618.64
Pool 1	0123255598	Dec-2007	01-Jan-2007	RI	85.00	272,000.00	271,040.88	01-Jul-2007	3	9.500%	10,153.34
Pool 1	0123255994	Aug-2007	01-Jan-2007	HI	80.00	135,680.00	135,629.31	01-Mar-2007	7	8.050%	7,676.08
Pool 1	0123256497	Nov-2007	01-Jan-2007	NJ	95.00	342,000.00	342,000.00	01-Jun-2007	4	7.275%	9,533.28
Pool 1	0123257974	Nov-2007	01-Jan-2007	OR	89.86	328,000.00	327,313.16	01-Jun-2007	4	7.365%	7,761.77
Pool 1	0123258105	Nov-2007	01-Jan-2007	OR	85.00	301,750.00	301,732.95	01-May-2007	5	7.900%	13,024.83
Pool 1	0123258394	Dec-2007	01-Jan-2007	NV	90.00	221,400.00	221,399.52	01-Jul-2007	3	7.225%	6,203.80
Pool 1	0123258410	Nov-2007	01-Jan-2007	WA	80.00	272,000.00	271,590.72	01-Jun-2007	4	8.550%	10,924.48
Pool 1	0123258584	Nov-2007	01-Jan-2007	NV	95.00	384,750.00	384,548.41	01-Jun-2007	4	9.000%	16,339.59
Pool 1	0123258634	Aug-2007	01-Jan-2007	FL	90.00	130,500.00	130,416.72	01-Mar-2007	7	9.040%	8,345.84
Pool 1	0123258675	Oct-2007	01-Dec-2006	IL	85.00	272,000.00	271,606.24	01-May-2007	5	8.650%	12,902.89
Pool 1	0123259178	Sep-2007	01-Jan-2007	CA	54.67	369,000.00	368,617.44	01-Apr-2007	6	8.325%	19,211.20
Pool 1	0123259442	Nov-2007	01-Jan-2007	FL	95.00	235,600.00	235,600.00	01-Jun-2007	4	7.200%	7,892.58

Structured Asset Securities Corporation
Mortgage Pass-Through Certificates
Series 2007-BC1

Contact: Customer Service - CTSLink
Wells Fargo Bank, N.A.
Securities Administration Services
8480 Stagecoach Circle
Frederick, MD 21701-4747
www.ctslink.com
Telephone: 1-866-846-4526
Fax: 240-586-8675

21-Dec-2007 8:18:33PM

Foreclosure Loan Detail - All Mortgage Loans in Foreclosure during Current Period

Group	Loan Number	Month Loan Entered FC	First Payment Date	State	LTV at Origination	Original Principal Balance	Current Actual Balance	Paid To Date	Months Delinquent	Current Loan Rate	Approximate Delinquent Interest
Pool 1	0123259731	Dec-2007	01-Jan-2007	CA	90.00	364,500.00	364,499.95	01-Jul-2007	3	7.150%	10,099.70
Pool 1	0123259897	Dec-2007	01-Jan-2007	CA	64.94	250,000.00	248,502.73	01-Jul-2007	3	8.350%	8,117.15
Pool 1	0123261596	Sep-2007	01-Jan-2007	WI	95.00	132,050.00	131,719.91	01-Apr-2007	6	8.400%	6,921.55
Pool 1	0123261711	Sep-2007	01-Jan-2007	WI	80.00	164,000.00	163,600.37	01-Apr-2007	6	8.525%	8,733.29
Pool 1	0123261729	Jul-2007	01-Jan-2007	WI	85.00	153,000.00	152,845.66	01-Feb-2007	8	9.400%	11,309.45
Pool 1	0123262099	Oct-2007	01-Jan-2007	MN	90.00	133,200.00	133,132.81	01-Mar-2007	7	9.825%	9,304.51
Pool 1	0123262180	Jul-2007	01-Jan-2007	MN	85.00	191,250.00	191,080.07	01-Feb-2007	8	10.000%	13,189.00
Pool 1	0123262446	Sep-2007	01-Jan-2007	SD	80.00	92,800.00	92,483.61	01-Jun-2007	4	8.900%	3,878.58
Pool 1	0123262578	Aug-2007	01-Jan-2007	MN	90.00	175,500.00	175,194.87	01-Mar-2007	7	8.750%	10,814.20
Pool 1	0123262644	Nov-2007	01-Jan-2007	MN	80.00	120,000.00	119,572.27	01-Jun-2007	4	8.700%	4,894.93
Pool 1	0123262651	Dec-2007	01-Jan-2007	MN	80.00	135,200.00	135,200.00	01-Jul-2007	3	7.200%	3,774.35
Pool 1	0123262974	Oct-2007	01-Jan-2007	FL	80.00	217,600.00	216,964.78	01-May-2007	5	8.750%	10,422.45
Pool 1	0123263576	Aug-2007	01-Jan-2007	FL	57.14	200,000.00	200,000.00	01-Mar-2007	7	7.150%	9,975.06
Pool 1	0123263618	Dec-2007	01-Jan-2007	CA	100.00	250,000.00	250,000.00	01-Jul-2007	3	6.725%	6,484.35
Pool 1	0123263758	Oct-2007	01-Jan-2007	WA	80.00	160,000.00	159,743.24	01-May-2007	5	7.650%	6,656.00
Pool 1	0123264137	Nov-2007	01-Dec-2006	CA	95.00	375,250.00	374,508.73	01-Jun-2007	4	8.125%	14,267.69
Pool 1	0123264178	Oct-2007	01-Dec-2006	FL	90.00	262,800.00	262,800.00	01-May-2007	5	9.000%	13,030.50
Pool 1	0123264186	Aug-2007	01-Jan-2007	CA	85.00	544,000.00	543,646.15	01-Mar-2007	7	8.975%	34,524.53
Pool 1	0123265126	Dec-2007	01-Jan-2007	OR	85.00	144,500.00	144,181.96	01-Jul-2007	3	7.750%	4,352.65
Pool 1	0123265654	Dec-2007	01-Jan-2007	NJ	80.00	224,000.00	223,742.61	01-Jul-2007	3	7.350%	6,383.82
Pool 1	0123265969	Dec-2007	01-Jan-2007	NJ	85.00	280,500.00	280,229.72	01-Jul-2007	3	10.540%	10,754.23
Pool 1	0123266017	Nov-2007	01-Jan-2007	NJ	90.00	364,500.00	364,022.55	01-Jun-2007	4	8.990%	15,444.01
Pool 1	0123266363	Sep-2007	01-Jan-2007	FL	80.00	176,800.00	176,666.60	01-Apr-2007	6	6.950%	7,591.50
Pool 1	0123266611	Nov-2007	01-Jan-2007	NJ	85.00	335,750.00	335,267.55	01-Jun-2007	4	8.675%	11,685.18
Pool 1	0123267023	Nov-2007	01-Dec-2006	IL	85.00	293,250.00	291,840.66	01-Aug-2007	2	9.300%	8,553.51
Pool 1	0123267106	Dec-2007	01-Jan-2007	GA	100.00	175,000.00	174,952.73	01-Mar-2007	7	11.850%	14,887.24
Pool 1	0123267148	Oct-2007	01-Jan-2007	IL	90.00	220,500.00	220,236.94	01-May-2007	5	8.675%	10,494.78
Pool 1	0123267361	Jul-2007	01-Jan-2007	IL	85.00	161,500.00	161,414.89	01-Feb-2007	8	8.300%	8,269.14
Pool 1	0123267411	Dec-2007	01-Jan-2007	IL	70.00	100,100.00	99,808.21	01-Jun-2007	4	9.675%	4,572.92
Pool 1	0123267817	Dec-2007	01-Jan-2007	TN	80.00	84,000.00	83,291.16	01-Jul-2007	3	7.450%	2,408.05
Pool 1	0123268187	Dec-2007	01-Jan-2007	GA	75.00	84,000.00	83,734.64	01-Jul-2007	3	10.025%	3,320.09
Pool 1	0123268237	Oct-2007	01-Jan-2007	OH	75.00	60,000.00	59,732.94	01-May-2007	5	8.950%	2,939.24
Pool 1	0123268302	Dec-2007	01-Jan-2007	TN	100.00	119,900.00	119,647.00	01-Jul-2007	3	11.900%	5,679.63
Pool 1	0123268732	Oct-2007	01-Jan-2007	OH	80.00	108,800.00	108,395.19	01-May-2007	5	7.550%	4,447.47
Pool 1	0123268914	Dec-2007	01-Jan-2007	AZ	85.00	182,750.00	182,486.49	01-Jul-2007	3	9.200%	5,700.26
Pool 1	0123270662	Oct-2007	01-Jan-2007	NJ	95.00	366,700.00	365,754.54	01-May-2007	5	9.350%	15,528.70
Pool 1	0123270977	Aug-2007	01-Jan-2007	GA	85.00	173,131.05	173,131.05	01-Mar-2007	7	9.300%	11,402.17
Pool 1	0123271124	Sep-2007	01-Dec-2006	CA	80.00	360,000.00	360,000.00	01-Apr-2007	6	7.525%	16,860.00
Pool 1	0123271868	Oct-2007	01-Jan-2007	CA	80.00	524,000.00	523,026.78	01-May-2007	5	7.200%	20,418.58
Pool 1	0123271892	Oct-2007	01-Jan-2007	CA	80.00	232,000.00	232,000.00	01-May-2007	5	7.800%	9,879.31

Structured Asset Securities Corporation
Mortgage Pass-Through Certificates
Series 2007-BC1

Contact: Customer Service - CTSLink
Wells Fargo Bank, N.A.
Securities Administration Services
8480 Stagecoach Circle
Frederick, MD 21701-4747
www.ctslink.com
Telephone: 1-866-846-4526
Fax: 240-586-8675

21-Dec-2007 8:18:33PM

Foreclosure Loan Detail - All Mortgage Loans in Foreclosure during Current Period

Group	Loan Number	Month Loan Entered FC	First Payment Date	State	LTV at Origination	Original Principal Balance	Current Actual Balance	Paid To Date	Months Delinquent	Current Loan Rate	Approximate Delinquent Interest
Pool 1	0123272031	Sep-2007	01-Jan-2007	CA	66.87	224,000.00	223,543.61	01-Apr-2007	6	5.975%	8,144.44
Pool 1	0123272452	Oct-2007	01-Jan-2007	IL	90.00	153,000.00	152,725.85	01-May-2007	5	8.850%	7,433.67
Pool 1	0123272544	Dec-2007	01-Jan-2007	IL	95.00	295,450.00	295,191.57	01-Jul-2007	3	10.850%	12,726.80
Pool 1	0123273294	Dec-2007	01-Jan-2007	AZ	95.00	159,600.00	158,806.94	01-Jul-2007	3	7.950%	4,129.65
Pool 1	0123274912	Dec-2007	01-Dec-2006	MI	88.60	252,500.00	252,034.83	01-Jul-2007	3	6.575%	6,376.77
Pool 1	0123275463	Sep-2007	01-Jan-2007	FL	78.83	108,000.00	107,787.19	01-Apr-2007	6	9.550%	6,491.51
Pool 1	0123275596	Dec-2007	01-Jan-2007	MI	85.00	340,000.00	338,885.78	01-Jul-2007	3	9.850%	13,189.52
Pool 1	0123275893	Dec-2007	01-Jan-2007	MI	80.00	136,000.00	135,797.91	01-Jul-2007	3	6.650%	3,478.30
Pool 1	0123276313	Dec-2007	01-Jan-2007	CA	85.00	403,750.00	403,750.00	01-Jul-2007	3	7.800%	12,280.75
Pool 1	0123276958	Dec-2007	01-Dec-2006	UT	100.00	260,000.00	259,487.14	01-Jul-2007	3	8.600%	8,753.19
Pool 1	0123277485	Dec-2007	01-Jan-2007	UT	95.00	163,400.00	163,114.15	01-Jul-2007	3	9.075%	5,825.33
Pool 1	0123277626	Sep-2007	01-Jan-2007	UT	80.00	136,800.00	135,502.76	01-Apr-2007	6	8.950%	7,633.75
Pool 1	0123277881	Dec-2007	01-Feb-2007	UT	90.00	193,500.00	193,211.24	01-Jun-2007	4	8.425%	7,650.91
Pool 1	0123278392	Nov-2007	01-Jan-2007	CA	85.00	343,400.00	342,880.68	01-Jun-2007	4	8.500%	13,706.27
Pool 1	0123278525	Nov-2007	01-Jan-2007	CA	80.00	380,000.00	378,411.89	01-Jun-2007	4	7.900%	13,975.97
Pool 1	0123279796	Dec-2007	01-Jan-2007	MO	90.00	96,300.00	95,952.71	01-Jul-2007	3	9.400%	3,554.43
Pool 1	0123279929	Jul-2007	01-Dec-2006	IA	100.00	230,000.00	229,708.15	01-Feb-2007	8	10.250%	18,626.77
Pool 1	0123280190	Dec-2007	01-Jan-2007	MO	60.00	105,000.00	104,597.75	01-Jul-2007	3	9.100%	3,743.81
Pool 1	0123280935	Nov-2007	01-Jan-2007	FL	85.83	206,000.00	205,907.66	01-Jun-2007	4	9.400%	9,161.11
Pool 1	0123281586	Nov-2007	01-Jan-2007	FL	85.00	274,550.00	274,549.99	01-Jun-2007	4	7.250%	9,266.04
Pool 1	0123282428	Jul-2007	01-Jan-2007	FL	90.00	112,500.00	112,499.69	01-Feb-2007	8	8.850%	7,828.20
Pool 1	0123282444	Dec-2007	01-Jan-2007	FL	85.00	191,250.00	190,990.17	01-Jun-2007	3	9.400%	6,115.59
Pool 1	0123282634	Dec-2007	01-Dec-2006	AZ	90.00	174,600.00	174,414.65	01-Jul-2007	3	10.675%	7,392.39
Pool 1	0123282840	Dec-2007	01-Jan-2007	AZ	85.00	159,375.00	158,551.96	01-Jul-2007	3	7.625%	3,908.26
Pool 1	0123282931	Dec-2007	01-Jan-2007	AZ	87.50	126,000.00	125,165.97	01-Jul-2007	3	6.350%	3,044.96
Pool 1	0123283285	Nov-2007	01-Jan-2007	WA	94.96	303,875.00	303,875.00	01-Jun-2007	4	8.825%	10,825.56
Pool 1	0123283509	Nov-2007	01-Jan-2007	PA	80.00	207,920.00	206,218.95	01-Jun-2007	4	8.150%	7,879.28
Pool 1	0123283616	Dec-2007	01-Jan-2007	MD	95.00	204,250.00	203,808.79	01-Jul-2007	3	7.850%	5,219.30
Pool 1	0123284606	Sep-2007	01-Jan-2007	CA	79.11	375,000.00	374,825.87	01-Apr-2007	6	11.050%	26,351.59
Pool 2	0033222746	Nov-2007	01-Oct-2006	FL	75.64	295,000.00	294,190.45	01-Jun-2007	4	7.875%	10,839.63
Pool 2	0033360181	Nov-2007	01-Nov-2006	FL	80.00	280,000.00	280,000.00	01-Jun-2007	4	7.875%	10,324.98
Pool 2	0033377532	Nov-2007	01-Jan-2007	PA	65.56	118,000.00	117,479.33	01-Jun-2007	4	7.625%	4,177.23
Pool 2	0033408444	Oct-2007	01-Dec-2006	UT	100.00	499,900.00	499,494.87	01-May-2007	5	9.875%	27,316.17
Pool 2	0033450438	Nov-2007	01-Dec-2006	OR	80.00	184,000.00	184,000.00	01-Jun-2007	4	7.000%	5,979.96
Pool 2	0038614087	Oct-2007	01-Oct-2006	ME	78.86	110,400.00	109,779.54	01-May-2007	5	8.250%	4,952.69
Pool 2	0039433347	Sep-2007	01-Dec-2006	FL	80.00	212,800.00	211,979.40	01-Apr-2007	6	7.875%	10,395.87
Pool 2	0039451992	Dec-2007	01-Jan-2007	FL	95.00	312,607.00	311,182.45	01-Jul-2007	3	8.250%	8,465.66
Pool 2	0039464698	Dec-2007	01-Dec-2006	MI	79.50	126,400.00	124,651.23	01-Jul-2007	3	8.375%	4,084.18
Pool 2	0039468608	Aug-2007	01-Jan-2007	FL	80.00	322,400.00	322,400.00	01-Apr-2007	6	8.000%	16,120.00
Pool 2	0039469549	Nov-2007	01-Jan-2007	FL	90.00	355,500.00	355,500.00	01-Jun-2007	4	9.375%	13,620.96

Structured Asset Securities Corporation
Mortgage Pass-Through Certificates
Series 2007-BC1

Contact: Customer Service - CTSLink
Wells Fargo Bank, N.A.
Securities Administration Services
8480 Stagecoach Circle
Frederick, MD 21701-4747
www.ctslink.com
Telephone: 1-866-846-4526
Fax: 240-586-8675

21-Dec-2007 8:18:33PM

Foreclosure Loan Detail - All Mortgage Loans in Foreclosure during Current Period

Group	Loan Number	Month Loan Entered FC	First Payment Date	State	LTV at Origination	Original Principal Balance	Current Actual Balance	Paid To Date	Months Delinquent	Current Loan Rate	Approximate Delinquent Interest
Pool 2	0039692967	Oct-2007	01-Feb-2007	FL	100.00	313,100.00	313,100.00	01-May-2007	5	9.625%	16,666.02
Pool 2	0039699111	Oct-2007	01-Jan-2007	AL	100.00	151,900.00	151,799.03	01-May-2007	5	10.625%	8,961.91
Pool 2	0039700000	Dec-2007	01-Jan-2007	CA	74.56	425,000.00	424,858.33	01-Jul-2007	3	8.000%	13,276.85
Pool 2	0039800446	Dec-2007	01-Feb-2007	FL	80.00	156,200.00	156,200.00	01-Jan-2007	9	8.375%	11,275.77
Pool 2	0039859657	Sep-2007	01-Feb-2007	NY	80.00	406,400.00	406,400.00	01-Apr-2007	6	8.250%	20,997.36
Pool 2	0039893037	Dec-2007	01-Feb-2007	TN	100.00	144,500.00	144,500.00	01-Jul-2007	3	8.375%	4,741.40
Pool 2	0121192520	Dec-2007	01-Jul-2006	CO	100.00	147,500.00	146,558.43	01-Jun-2007	4	9.450%	6,683.53
Pool 2	0121193494	Nov-2007	01-Jul-2006	FL	80.00	199,920.00	198,479.33	01-Jul-2007	3	9.150%	7,293.74
Pool 2	0121196307	Nov-2007	01-Jul-2006	NY	68.99	445,000.00	442,303.69	01-Jul-2007	3	6.390%	11,175.69
Pool 2	0121196497	Nov-2007	01-Jul-2006	FL	80.00	456,000.00	455,998.86	01-May-2007	5	8.450%	21,640.89
Pool 2	0122673734	Oct-2007	01-Nov-2006	OH	57.44	51,700.00	51,592.79	01-Apr-2007	6	11.250%	3,757.19
Pool 2	0122674328	Dec-2007	01-Oct-2006	CA	71.21	469,986.00	465,577.29	01-Aug-2007	2	6.950%	10,267.76
Pool 2	0122675465	Dec-2007	01-Oct-2006	CA	95.00	444,600.00	441,388.09	01-Aug-2007	2	8.275%	9,471.21
Pool 2	0122675911	Oct-2007	01-Sep-2006	CA	78.38	435,000.00	431,614.03	01-May-2007	5	6.900%	16,536.69
Pool 2	0122940018	Nov-2007	01-Dec-2006	NJ	100.00	368,000.00	368,000.00	01-Jun-2007	4	9.950%	17,388.00
Pool 2	0123239295	Nov-2007	01-Dec-2006	CA	80.00	292,000.00	291,444.12	01-Jun-2007	4	8.250%	11,285.47
Pool 2	0123239410	Sep-2007	01-Jan-2007	CA	90.00	589,500.00	588,959.61	01-Apr-2007	6	8.800%	32,562.07
Pool 2	0123240418	Dec-2007	01-Jan-2007	CA	80.00	364,000.00	364,000.00	01-Jul-2007	3	6.990%	9,843.15
Pool 2	0123240533	Nov-2007	01-Jan-2007	MD	95.00	551,000.00	550,336.67	01-Jun-2007	4	9.275%	20,833.14
Pool 2	0123241820	Sep-2007	01-Jan-2007	MD	95.00	451,250.00	451,250.00	01-Apr-2007	6	8.800%	21,359.20
Pool 2	0123243099	Sep-2007	01-Jan-2007	IL	80.00	500,000.00	498,895.17	01-Apr-2007	6	9.000%	28,214.05
Pool 2	0123243701	Oct-2007	01-Jan-2007	IL	50.50	202,000.00	201,650.25	01-May-2007	5	8.175%	9,020.25
Pool 2	0123244600	Nov-2007	01-Jan-2007	CA	90.00	445,500.00	445,500.00	01-Jun-2007	4	7.990%	16,683.96
Pool 2	0123244741	Oct-2007	01-Jan-2007	FL	72.54	243,000.00	242,636.77	01-May-2007	5	7.900%	10,464.13
Pool 2	0123245706	Nov-2007	01-Dec-2006	CA	90.00	418,500.00	418,500.00	01-Jun-2007	4	9.200%	18,204.72
Pool 2	0123247215	Sep-2007	01-Dec-2006	CA	80.00	480,000.00	480,000.00	01-Apr-2007	6	7.175%	21,360.00
Pool 2	0123247231	Dec-2007	01-Jan-2007	VA	85.00	454,750.00	454,750.00	01-Jul-2007	3	8.100%	14,400.40
Pool 2	0123247397	Nov-2007	01-Jan-2007	CA	81.50	537,900.00	537,899.98	01-Jun-2007	4	7.900%	19,902.30
Pool 2	0123248155	Sep-2007	01-Dec-2006	NJ	100.00	149,900.00	149,810.39	01-Apr-2007	6	10.990%	10,472.19
Pool 2	0123248387	Dec-2007	01-Jan-2007	CA	94.20	650,000.00	649,714.20	01-Jul-2007	3	9.850%	25,308.47
Pool 2	0123249146	Dec-2007	01-Dec-2006	CA	80.00	356,160.00	356,160.00	01-Jul-2007	3	7.763%	10,778.30
Pool 2	0123249211	Jul-2007	01-Dec-2006	CA	80.00	389,560.00	389,443.28	01-Feb-2007	8	8.625%	26,356.29
Pool 2	0123249518	Sep-2007	01-Jan-2007	CA	90.00	529,200.00	528,754.39	01-Apr-2007	6	6.650%	17,435.70
Pool 2	0123249682	Oct-2007	01-Jan-2007	CA	95.00	308,750.00	308,750.00	01-May-2007	5	7.450%	10,177.65
Pool 2	0123250078	Sep-2007	01-Jan-2007	CA	88.54	425,000.00	424,817.72	01-Apr-2007	6	8.450%	22,506.60
Pool 2	0123250151	Oct-2007	01-Jan-2007	CA	95.00	522,500.00	522,500.00	01-May-2007	5	7.200%	20,421.03
Pool 2	0123250565	Oct-2007	01-Jan-2007	CA	90.00	481,500.00	480,976.40	01-May-2007	5	8.990%	23,804.23
Pool 2	0123250821	Aug-2007	01-Jan-2007	CA	89.91	472,500.00	471,835.79	01-Jun-2007	4	8.750%	19,451.40
Pool 2	0123251340	Aug-2007	01-Jan-2007	CA	80.00	244,000.00	243,773.46	01-Jun-2007	4	7.500%	8,528.66
Pool 2	0123251381	Nov-2007	01-Jan-2007	NV	80.00	326,529.00	326,236.93	01-Jun-2007	4	7.600%	11,576.95

Structured Asset Securities Corporation
Mortgage Pass-Through Certificates
Series 2007-BC1

Contact: Customer Service - CTSLink
Wells Fargo Bank, N.A.
Securities Administration Services
8480 Stagecoach Circle
Frederick, MD 21701-4747
www.ctslink.com
Telephone: 1-866-846-4526
Fax: 240-586-8675

21-Dec-2007 8:18:33PM

Foreclosure Loan Detail - All Mortgage Loans in Foreclosure during Current Period

Group	Loan Number	Month Loan Entered FC	First Payment Date	State	LTV at Origination	Original Principal Balance	Current Actual Balance	Paid To Date	Months Delinquent	Current Loan Rate	Approximate Delinquent Interest
Pool 2	0123251688	Sep-2007	01-Jan-2007	CA	90.00	589,500.00	588,956.47	01-Apr-2007	6	6.400%	18,438.72
Pool 2	0123251746	Aug-2007	01-Jan-2007	CA	80.00	308,000.00	308,000.00	01-Mar-2007	7	7.725%	16,689.78
Pool 2	0123251779	Sep-2007	01-Jan-2007	CA	95.00	517,750.00	517,750.00	01-Apr-2007	6	6.825%	21,831.76
Pool 2	0123252223	Oct-2007	01-Jan-2007	CA	100.00	448,500.00	448,344.76	01-Mar-2007	7	8.250%	26,047.64
Pool 2	0123252983	Oct-2007	01-Jan-2007	CO	80.00	480,000.00	480,000.00	01-May-2007	5	9.350%	24,780.00
Pool 2	0123254609	Oct-2007	01-Dec-2006	CA	80.00	452,000.00	451,650.97	01-May-2007	5	7.990%	19,725.49
Pool 2	0123255986	Sep-2007	01-Jan-2007	HI	90.00	247,500.00	247,424.41	01-Apr-2007	6	9.325%	14,552.76
Pool 2	0123256166	Jul-2007	01-Jan-2007	FL	80.00	365,444.00	364,971.53	01-Feb-2007	8	8.200%	23,348.84
Pool 2	0123256828	Sep-2007	01-Jan-2007	FL	75.00	121,500.00	121,402.49	01-Apr-2007	6	9.250%	7,076.69
Pool 2	0123256836	Jun-2007	01-Jan-2007	NY	90.00	445,500.00	445,218.81	01-Jan-2007	9	8.300%	29,130.37
Pool 2	0123256869	Dec-2007	01-Dec-2006	NJ	100.00	350,000.00	348,627.45	01-Jul-2007	3	9.650%	13,277.76
Pool 2	0123257107	Jul-2007	01-Jan-2007	NY	80.00	360,000.00	359,910.62	01-Feb-2007	8	8.050%	22,631.36
Pool 2	0123257479	Sep-2007	01-Jan-2007	WA	95.00	456,000.00	455,533.43	01-Apr-2007	6	8.425%	24,045.09
Pool 2	0123259277	Oct-2007	01-Jan-2007	CA	95.00	275,405.00	275,171.84	01-May-2007	5	7.250%	10,829.22
Pool 2	0123259392	Aug-2007	01-Jan-2007	CA	85.47	500,000.00	499,932.98	01-Mar-2007	7	7.300%	25,496.55
Pool 2	0123261091	Aug-2007	01-Jan-2007	FL	100.00	307,500.00	307,500.00	01-Mar-2007	7	10.200%	22,370.58
Pool 2	0123263089	Oct-2007	01-Jan-2007	MN	100.00	247,000.00	246,614.86	01-May-2007	5	11.700%	16,096.36
Pool 2	0123263527	Nov-2007	01-Jan-2007	CA	85.00	607,750.00	607,750.00	01-Jun-2007	4	7.140%	20,177.28
Pool 2	0123263584	Dec-2007	01-Jan-2007	CA	85.00	510,000.00	508,723.65	01-Jul-2007	3	7.290%	14,382.02
Pool 2	0123263733	Nov-2007	01-Jan-2007	CA	95.00	569,050.00	569,050.00	01-May-2007	5	7.750%	24,066.07
Pool 2	0123263949	Oct-2007	01-Jan-2007	FL	90.00	315,000.00	314,999.99	01-May-2007	5	7.990%	13,762.84
Pool 2	0123263998	Nov-2007	01-Dec-2006	NV	63.49	200,001.00	199,263.00	01-Jun-2007	4	5.875%	5,347.91
Pool 2	0123264392	Jun-2007	01-Jan-2007	FL	100.00	340,000.00	340,000.00	01-Jan-2007	9	8.950%	26,335.76
Pool 2	0123264798	Oct-2007	01-Jan-2007	CA	92.00	598,000.00	597,365.86	01-May-2007	5	9.075%	29,861.03
Pool 2	0123264814	Nov-2007	01-Jan-2007	CA	95.00	826,500.00	826,500.00	01-Jun-2007	4	7.325%	28,204.27
Pool 2	0123265415	Dec-2007	01-Jan-2007	CA	90.00	178,200.00	177,905.79	01-Jul-2007	3	8.740%	6,105.10
Pool 2	0123265472	Sep-2007	01-Jan-2007	CA	94.89	650,000.00	650,000.00	01-Apr-2007	6	7.050%	28,383.36
Pool 2	0123265530	Sep-2007	01-Jan-2007	NJ	85.00	365,500.00	365,134.13	01-Apr-2007	6	8.500%	19,456.20
Pool 2	0123265688	Dec-2007	01-Jan-2007	NJ	80.00	320,000.00	319,542.14	01-May-2007	5	8.050%	14,060.69
Pool 2	0123265787	Sep-2007	01-Jan-2007	NJ	100.00	299,000.00	298,807.96	01-Feb-2007	8	11.500%	27,349.52
Pool 2	0123265928	Dec-2007	01-Dec-2006	NJ	94.71	197,000.00	196,069.80	01-Jul-2007	3	8.750%	5,752.44
Pool 2	0123266413	Nov-2007	01-Jan-2007	NJ	90.00	211,500.00	211,307.12	01-Jun-2007	4	10.200%	8,977.01
Pool 2	0123266710	Nov-2007	01-Jan-2007	NJ	75.00	345,000.00	343,300.82	01-Jul-2007	3	7.863%	10,516.80
Pool 2	0123266744	Nov-2007	01-Jan-2007	PA	75.00	96,000.00	95,693.98	01-Jun-2007	4	9.400%	4,252.70
Pool 2	0123267916	Oct-2007	01-Jan-2007	GA	79.67	98,000.00	97,583.98	01-Jul-2007	3	8.600%	3,289.30
Pool 2	0123268856	Nov-2007	01-Dec-2006	AZ	67.86	76,000.00	75,902.70	01-Jun-2007	4	9.600%	3,451.92
Pool 2	0123269797	Dec-2007	01-Jan-2007	AZ	83.33	450,000.00	448,908.14	01-Jul-2007	3	7.400%	12,896.86
Pool 2	0123270449	Nov-2007	01-Dec-2006	PA	100.00	160,000.00	159,502.52	01-Jun-2007	4	10.100%	7,647.19
Pool 2	0123271132	Sep-2007	01-Jan-2007	CA	80.00	246,320.00	246,320.00	01-Apr-2007	6	6.850%	10,427.60
Pool 2	0123271546	Nov-2007	01-Jan-2007	CA	83.33	425,000.00	424,485.44	01-May-2007	5	8.625%	20,103.70

Structured Asset Securities Corporation
Mortgage Pass-Through Certificates
Series 2007-BC1

Contact: Customer Service - CTSLink
Wells Fargo Bank, N.A.
Securities Administration Services
8480 Stagecoach Circle
Frederick, MD 21701-4747
www.ctslink.com
Telephone: 1-866-846-4526
Fax: 240-586-8675

21-Dec-2007 8:18:33PM

Foreclosure Loan Detail - All Mortgage Loans in Foreclosure during Current Period

Group	Loan Number	Month Loan Entered FC	First Payment Date	State	LTV at Origination	Original Principal Balance	Current Actual Balance	Paid To Date	Months Delinquent	Current Loan Rate	Approximate Delinquent Interest
Pool 2	0123271710	Dec-2007	01-Jan-2007	CA	80.00	640,000.00	638,302.90	01-Jul-2007	3	7.575%	18,803.70
Pool 2	0123271900	Sep-2007	01-Jan-2007	CA	100.00	600,000.00	600,000.00	01-Apr-2007	6	7.700%	28,800.00
Pool 2	0123272676	Sep-2007	01-Jan-2007	IL	73.33	396,000.00	395,442.66	01-Apr-2007	6	8.550%	21,202.90
Pool 2	0123272965	Jun-2007	01-Jan-2007	IL	70.53	186,900.00	186,479.97	01-Aug-2007	2	8.150%	4,753.16
Pool 2	0123274136	Oct-2007	01-Jan-2007	WA	70.00	154,000.00	153,671.10	01-Jul-2007	3	7.850%	4,703.20
Pool 2	0123274342	Nov-2007	01-Jan-2007	WA	95.00	417,050.00	416,049.30	01-Apr-2007	6	8.600%	22,417.84
Pool 2	0123274656	Nov-2007	01-Jan-2007	WA	75.00	114,000.00	113,509.15	01-Aug-2007	2	9.200%	3,288.99
Pool 2	0123276370	Sep-2007	01-Jan-2007	CA	90.00	472,500.00	471,933.13	01-Apr-2007	6	7.875%	23,178.26
Pool 2	0123276636	Oct-2007	01-Jan-2007	ID	100.00	395,000.00	394,087.81	01-May-2007	5	9.875%	21,520.55
Pool 2	0123278368	Nov-2007	01-Jan-2007	CA	95.00	446,500.00	446,500.00	01-Jun-2007	4	10.550%	22,436.64
Pool 2	0123278541	Nov-2007	01-Jan-2007	CA	87.97	519,000.00	518,398.32	01-Jun-2007	4	6.900%	16,580.50
Pool 2	0123278640	Sep-2007	01-Jan-2007	CA	94.81	320,000.00	320,000.00	01-Mar-2007	7	9.950%	22,680.00
Pool 2	0123278715	Sep-2007	01-Dec-2006	CA	80.00	184,000.00	184,000.00	01-Apr-2007	6	6.650%	7,544.00
Pool 2	0123278756	Nov-2007	01-Dec-2006	CA	80.00	280,000.00	279,325.38	01-Jun-2007	4	7.425%	9,663.02
Pool 2	0123278954	Sep-2007	01-Dec-2006	CA	80.00	219,200.00	218,777.54	01-Apr-2007	6	7.000%	9,467.17
Pool 2	0123279309	Aug-2007	01-Jan-2007	CA	100.00	347,000.00	347,000.00	01-Mar-2007	7	11.800%	29,408.31
Pool 2	0123279457	Dec-2007	01-Jan-2007	CA	85.00	578,000.00	578,000.00	01-Jul-2007	3	9.700%	22,156.70
Pool 2	0123280778	Aug-2007	01-Dec-2006	FL	56.60	120,000.00	119,689.14	01-Mar-2007	7	8.225%	6,915.87
Pool 2	0123280950	Sep-2007	01-Jan-2007	FL	95.00	141,455.00	141,423.82	01-Apr-2007	6	10.150%	9,096.45
Pool 2	0123281560	Oct-2007	01-Jan-2007	FL	100.00	241,000.00	240,251.99	01-May-2007	5	8.450%	11,120.18
Pool 2	0123282048	Oct-2007	01-Jan-2007	FL	95.00	187,150.00	186,958.73	01-May-2007	5	9.200%	9,482.13
Pool 2	0123282303	Dec-2007	01-Jan-2007	FL	60.58	83,000.00	82,664.42	01-Jul-2007	3	8.850%	2,872.59
Pool 2	0123282493	Aug-2007	01-Jan-2007	FL	100.00	275,000.00	274,845.86	01-Mar-2007	7	9.475%	18,486.25
Pool 2	0123283327	Dec-2007	01-Jan-2007	AZ	100.00	160,000.00	160,000.00	01-Jul-2007	3	8.650%	5,433.30
Pool 2	0123284192	Oct-2007	01-Jan-2007	CA	86.55	476,000.00	475,410.91	01-May-2007	5	8.550%	22,307.34
Pool 2	0123284291	Sep-2007	01-Dec-2006	CA	95.00	427,500.00	426,970.20	01-Apr-2007	6	8.550%	19,480.79
Pool 2	0123284440	Oct-2007	01-Dec-2006	CT	90.00	432,000.00	430,941.38	01-Jun-2007	4	7.365%	14,778.65
Pool 2	0123284465	Nov-2007	01-Jan-2007	CA	95.00	522,500.00	522,500.00	01-May-2007	5	8.575%	20,954.43
Pool 2	0123284507	Aug-2007	01-Jan-2007	CA	80.00	519,110.00	519,110.00	01-Mar-2007	7	7.325%	26,571.87
Pool 2	0123284549	Dec-2007	01-Jan-2007	CA	80.00	507,240.00	507,240.00	01-Jul-2007	3	6.990%	13,716.60
Pool 2	0123285082	Aug-2007	01-Jan-2007	CA	80.00	536,000.00	536,000.00	01-Mar-2007	7	7.575%	28,441.53

Structured Asset Securities Corporation
Mortgage Pass-Through Certificates
Series 2007-BC1

Contact: Customer Service - CTSLink
Wells Fargo Bank, N.A.
Securities Administration Services
8480 Stagecoach Circle
Frederick, MD 21701-4747
www.ctslink.com
Telephone: 1-866-846-4526
Fax: 240-586-8675

21-Dec-2007 8:18:33PM

Bankruptcy Detail - All Mortgage Loans in Bankruptcy during Current Period

Summary

New Bankruptcy Loans	
Loans in Bankruptcy	7
Original Principal Balance	1,861,570.00
Current Actual Balance	1,856,664.28
Current Bankruptcy Total	
Loans in Bankruptcy	28
Original Principal Balance	6,085,618.00
Current Actual Balance	6,068,089.41

12 Month Bankruptcy History

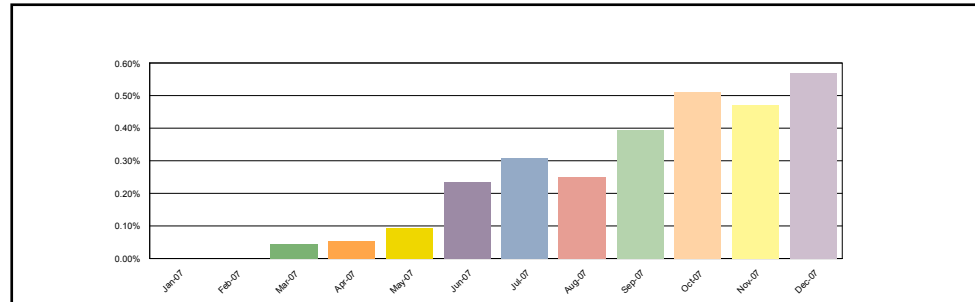

Pool 1

New Bankruptcy Loans	
Loans in Bankruptcy	3
Original Principal Balance	926,620.00
Current Actual Balance	924,826.28
Current Bankruptcy Total	
Loans in Bankruptcy	11
Original Principal Balance	2,830,535.00
Current Actual Balance	2,824,722.06

12 Month Bankruptcy History

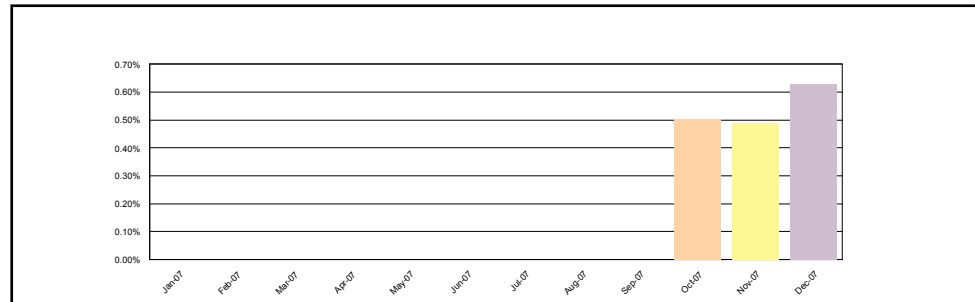

Pool 2

New Bankruptcy Loans	
Loans in Bankruptcy	4
Original Principal Balance	934,950.00
Current Actual Balance	931,838.00
Current Bankruptcy Total	
Loans in Bankruptcy	9
Original Principal Balance	2,009,393.00
Current Actual Balance	2,004,124.69

12 Month Bankruptcy History

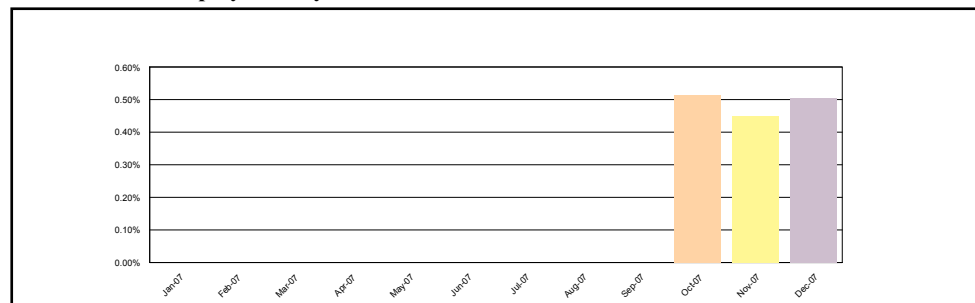

Structured Asset Securities Corporation
Mortgage Pass-Through Certificates
Series 2007-BC1

Contact: Customer Service - CTSLink
Wells Fargo Bank, N.A.
Securities Administration Services
8480 Stagecoach Circle
Frederick, MD 21701-4747
www.ctslink.com
Telephone: 1-866-846-4526
Fax: 240-586-8675

21-Dec-2007 8:18:33PM

Bankruptcy Detail - All Mortgage Loans in Bankruptcy during Current Period

Group	Loan Number	Month Loan Entered Bankruptcy	First Payment Date	State	LTV at Origination	Original Principal Balance	Current Actual Balance	Paid To Date	Months Delinquent	Current Loan Rate	Approximate Delinquent Interest
Pool 1	0121188544	Oct-2007	01-Jul-2006	TN	80.00	78,400.00	77,326.53	01-Apr-2007	6	11.050%	5,525.74
Pool 1	0121193734	Oct-2007	01-Jul-2006	TN	80.00	116,000.00	115,458.81	01-Mar-2007	7	9.400%	7,853.61
Pool 1	0123243529	Dec-2007	01-Jan-2007	IL	90.00	409,500.00	408,512.31	01-Sep-2007	1	8.325%	7,989.29
Pool 1	0123243875	Dec-2007	01-Jan-2007	IL	85.00	238,000.00	237,444.27	01-Apr-2007	6	8.750%	13,031.88
Pool 1	0123244196	Nov-2007	01-Jan-2007	CA	90.00	306,000.00	305,364.06	01-Mar-2007	7	7.875%	16,842.19
Pool 1	0123246688	Sep-2007	01-Jan-2007	OH	40.52	81,000.00	80,411.89	01-Nov-2007	0	8.800%	1,112.71
Pool 1	0123248312	Oct-2007	01-Jan-2007	NJ	85.00	123,250.00	122,942.01	01-Apr-2007	6	9.300%	7,198.90
Pool 1	0123257933	Jul-2007	01-Jan-2007	OR	95.00	323,000.00	323,000.00	01-Dec-2007	(1)	7.990%	2,016.06
Pool 1	0123258287	Jun-2007	01-Jan-2007	NV	88.70	239,500.00	238,938.84	01-Sep-2007	1	8.425%	4,732.70
Pool 1	0123261232	Dec-2007	01-Jan-2007	FL	80.00	279,120.00	278,869.70	01-Apr-2007	6	8.875%	15,557.57
Pool 1	0123263519	Nov-2007	01-Jan-2007	CA	65.00	187,525.00	187,386.73	01-Mar-2007	7	8.550%	11,301.98
Pool 1	0123268138	Sep-2007	01-Jan-2007	OH	90.00	117,000.00	116,115.50	01-Dec-2007	(1)	8.500%	774.62
Pool 1	0123269102	Jun-2007	01-Dec-2006	AZ	95.00	280,250.00	280,250.00	01-Nov-2007	0	8.225%	3,047.72
Pool 1	0123273617	Mar-2007	01-Jan-2007	CA	72.24	307,000.00	305,832.01	01-Oct-2007	0	7.100%	3,363.49
Pool 1	0123279192	Jun-2007	01-Jan-2007	CA	71.85	282,000.00	281,034.20	01-Nov-2007	0	7.825%	3,431.51
Pool 1	0123280406	Nov-2007	01-Jan-2007	MO	95.00	143,640.00	143,008.64	01-Aug-2007	2	9.100%	4,096.05
Pool 2	0033302092	Oct-2007	01-Dec-2006	HI	52.34	335,000.00	334,594.43	01-Apr-2007	6	8.625%	18,107.94
Pool 2	0033401076	Nov-2007	01-Dec-2006	MO	80.00	217,120.00	216,560.79	01-Nov-2007	0	9.125%	3,113.41
Pool 2	0033497041	Oct-2007	01-Dec-2006	TX	80.00	193,818.00	193,818.00	01-Mar-2007	7	8.125%	11,083.95
Pool 2	0039644182	Dec-2007	01-Jan-2007	FL	80.00	191,200.00	191,200.00	01-Jun-2007	4	7.875%	7,050.48
Pool 2	0121189534	Sep-2007	01-Jul-2006	TX	80.00	145,520.00	145,108.61	01-Dec-2006	10	9.800%	13,735.48
Pool 2	0121189625	May-2007	01-Jul-2006	TX	80.00	202,400.00	200,399.82	01-Oct-2007	0	8.900%	2,854.79
Pool 2	0123242349	Oct-2007	01-Dec-2006	CA	80.00	220,000.00	219,440.60	01-Nov-2007	0	7.400%	2,523.58
Pool 2	0123268088	Jun-2007	01-Dec-2006	TN	75.00	81,000.00	80,608.91	01-Jun-2007	4	8.740%	3,318.85
Pool 2	0123270399	Dec-2007	01-Jan-2007	MD	100.00	430,000.00	427,816.57	01-Jun-2007	4	6.075%	11,912.61
Pool 2	0123275810	Dec-2007	01-Jan-2007	MI	80.00	107,200.00	106,645.63	01-Sep-2007	1	8.900%	2,238.21
Pool 2	0123277360	May-2007	01-Jan-2007	UT	95.00	244,625.00	243,824.75	01-Jun-2007	4	9.100%	10,469.60
Pool 2	0123281388	Dec-2007	01-Jan-2007	FL	85.00	206,550.00	206,175.80	01-Mar-2007	7	8.550%	12,416.81

Structured Asset Securities Corporation
Mortgage Pass-Through Certificates
Series 2007-BC1

Contact: Customer Service - CTSLink
Wells Fargo Bank, N.A.
Securities Administration Services
8480 Stagecoach Circle
Frederick, MD 21701-4747
www.ctslink.com
Telephone: 1-866-846-4526
Fax: 240-586-8675

21-Dec-2007 8:18:33PM

Realized Loss Detail Report - Loans with Losses during Current Period

Summary				
	# Loans with Losses	Prior Actual Balance	Realized Loss/(Gain) Amount	Current Loss Percentage
Pool 1	5	1,133,458.56	463,544.37	0.134%
Pool 2	12	1,064,855.75	666,496.68	0.408%
Total	17	2,198,314.31	1,130,041.05	0.107%

Realized Loss Loan Detail Report - Loans with Losses during Current Period

Group	Loan Number	Original Principal Balance	Current Note Rate	State	LTV at Origination	Original Term	Prior Actual Balance	Realized Loss/(Gain)	Cumulative Realized Loss/(Gain)
Pool 1	0122672462	110,000.00	10.300%	OH	66.27	360	109,465.73	1,855.27	1,855.27
Pool 1	0123240475	264,000.00	7.650%	CA	80.00	360	264,000.00	87,743.23	87,743.23
Pool 1	0123245953	408,600.00	7.100%	FL	90.00	360	408,600.00	27,849.56	27,849.56
Pool 1	0123251092	310,500.00	9.365%	CA	90.00	360	310,440.51	303,098.88	303,098.88
Pool 1	0123261737	41,000.00	12.000%	WI	20.00	180	40,952.32	42,997.43	42,997.43
Pool 2	0039453576	53,000.00	8.750%	AL	79.10	180	52,712.45	43,145.03	43,145.03
Pool 2	0123240137	302,320.00	8.850%	CA	80.00	360	302,320.00	77,646.83	77,646.83
Pool 2	0123241028	150,000.00	11.225%	MD	20.00	180	0.00	7.75	156,629.07
Pool 2	0123246803	49,800.00	11.750%	CA	20.00	180	49,665.80	51,535.08	51,535.08
Pool 2	0123247223	120,000.00	10.990%	CA	20.00	180	119,781.59	125,037.33	125,037.33
Pool 2	0123249179	122,000.00	10.375%	CA	20.00	180	0.00	(29.42)	128,102.56
Pool 2	0123252264	216,000.00	8.925%	CA	80.00	360	0.00	85.25	93.00
Pool 2	0123256794	240,000.00	8.500%	FL	80.00	360	239,759.75	54,314.48	54,314.48
Pool 2	0123256802	60,000.00	12.000%	FL	20.00	180	59,930.28	62,892.96	62,892.96
Pool 2	0123262602	107,000.00	11.450%	MN	20.00	180	106,859.69	111,815.87	111,815.87
Pool 2	0123277600	263,520.00	6.800%	UT	80.00	360	0.00	82.00	82.00
Pool 2	0123285090	134,000.00	11.500%	CA	20.00	180	133,826.19	139,963.52	139,963.52

Structured Asset Securities Corporation
Mortgage Pass-Through Certificates
Series 2007-BC1

Contact: Customer Service - CTSLink
Wells Fargo Bank, N.A.
Securities Administration Services
8480 Stagecoach Circle
Frederick, MD 21701-4747
www.ctslink.com
Telephone: 1-866-846-4526
Fax: 240-586-8675

21-Dec-2007 8:18:33PM

Realized Loss Report - Collateral

Summary

MDR

Current Month 0.204%
3 Month Average 0.124%
12 Month Average 0.000%

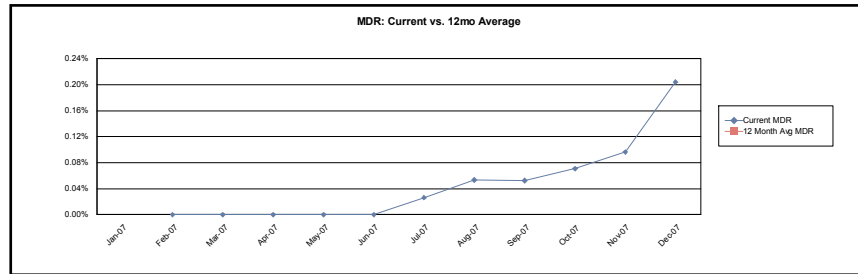

SDA

Current Month 10.367%
3 Month Average 6.703%
12 Month Average 0.000%

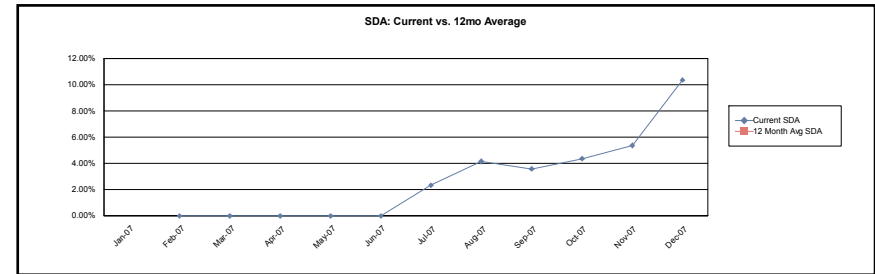

CDR

Current Month 2.424%
3 Month Average 1.473%
12 Month Average 0.000%

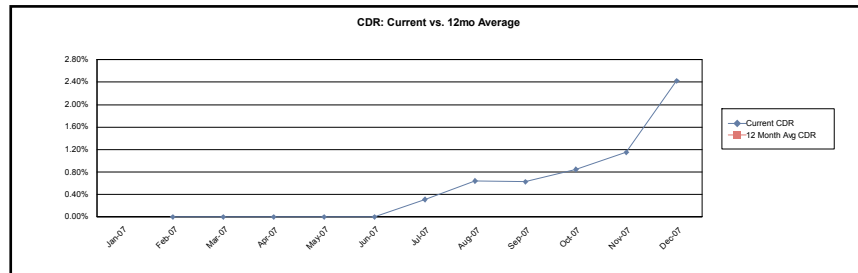

Loss Severity

Current Month (Cumulative) 48.364%
3 Month Average (Cumulative) 52.697%
12 Month Average (Cumulative) N/A

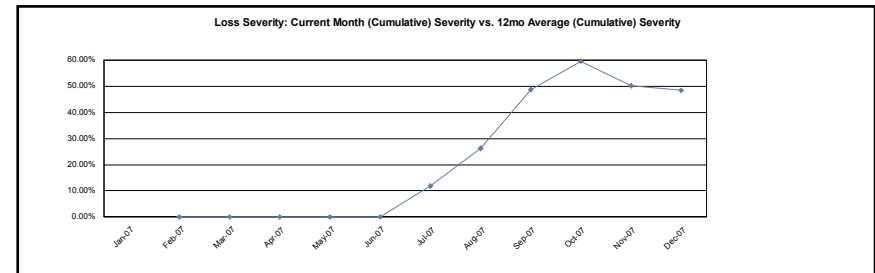

Structured Asset Securities Corporation
Mortgage Pass-Through Certificates
Series 2007-BC1

Contact: Customer Service - CTSLink
Wells Fargo Bank, N.A.
Securities Administration Services
8480 Stagecoach Circle
Frederick, MD 21701-4747
www.ctslink.com
Telephone: 1-866-846-4526
Fax: 240-586-8675

21-Dec-2007 8:18:33PM

Realized Loss Report - Collateral

Pool 1

MDR

Current Month	0.201%
3 Month Average	0.069%
12 Month Average	0.000%

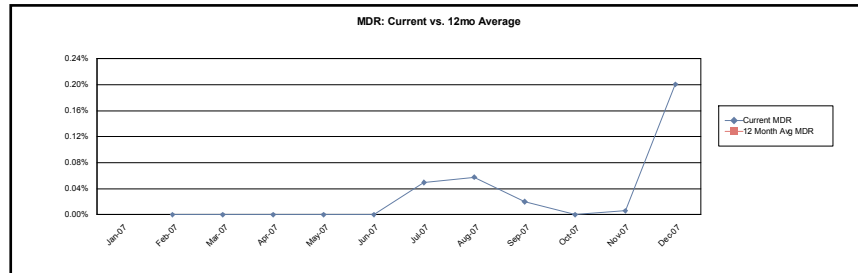

SDA

Current Month	10.227%
3 Month Average	3.520%
12 Month Average	0.000%

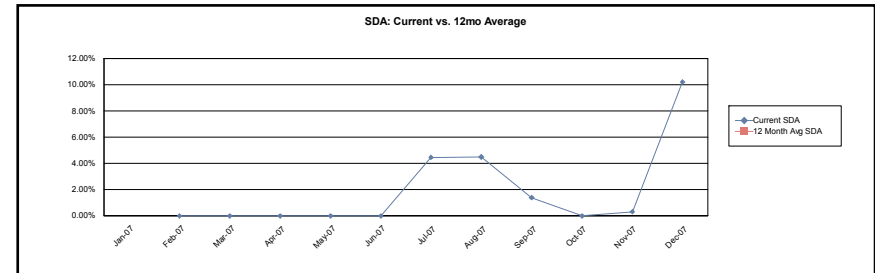

CDR

Current Month	2.381%
3 Month Average	0.817%
12 Month Average	0.000%

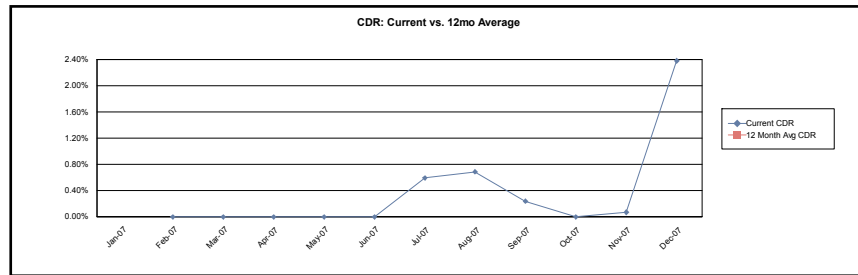

Loss Severity

Current Month (Cumulative)	36.780%
3 Month Average (Cumulative)	37.546%
12 Month Average (Cumulative)	N/A

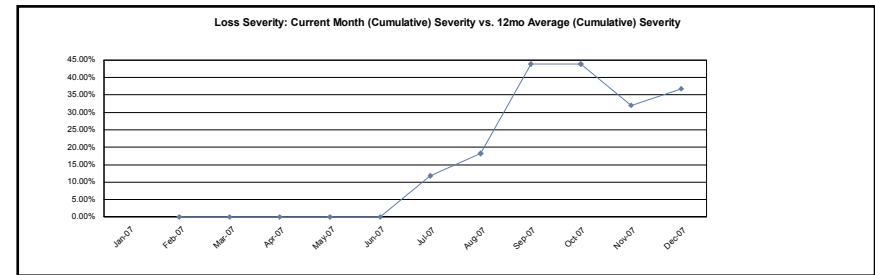

Structured Asset Securities Corporation
Mortgage Pass-Through Certificates
Series 2007-BC1

21-Dec-2007 8:18:33PM

Realized Loss Report - Collateral

Pool 2

MDR

Current Month	0.208%
3 Month Average	0.185%
12 Month Average	0.000%

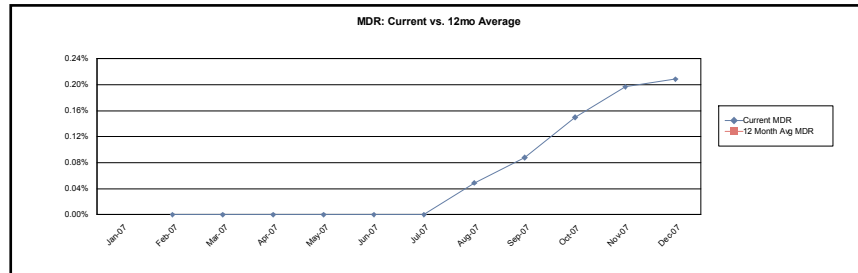

SDA

Current Month	10.520%
3 Month Average	10.174%
12 Month Average	0.000%

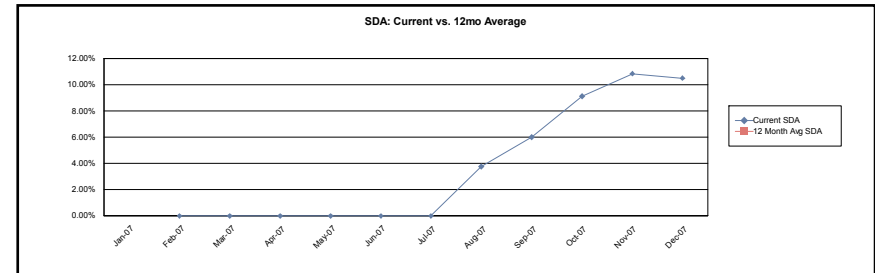

CDR

Current Month	2.472%
3 Month Average	2.196%
12 Month Average	0.000%

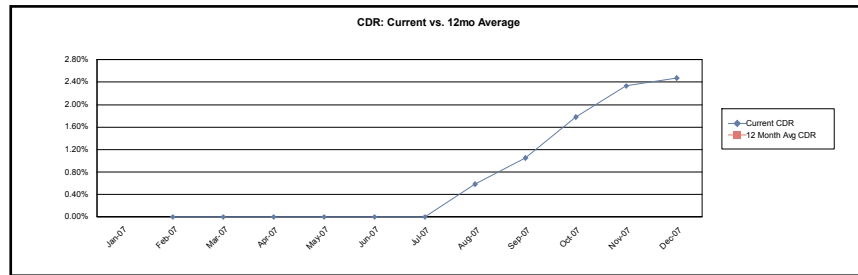

Loss Severity

Current Month (Cumulative)	55.025%
3 Month Average (Cumulative)	65.949%
12 Month Average (Cumulative)	N/A

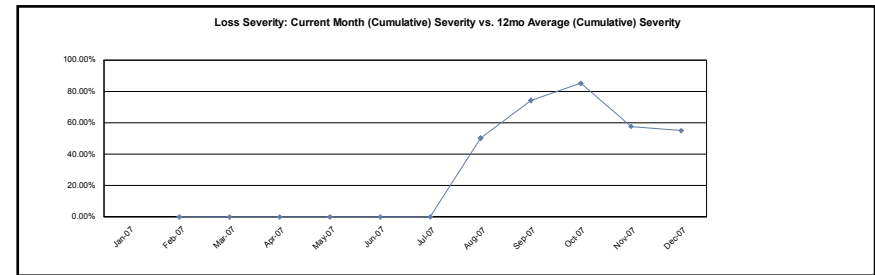

Calculation Methodology:

Monthly Default Rate (MDR): $\text{Sum}(\text{Beg Scheduled Balance of Liquidated Loans}) / \text{Sum}(\text{Beg Scheduled Balance})$.

Conditional Default Rate (CDR): $1 - ((1 - \text{MDR})^{12})$

SDA Standard Default Assumption: If $\text{WAS} \leq 30$ then $\text{CDR} / (\text{WAS} * 0.02)$ else if $30 < \text{WAS} \leq 60$ then $\text{CDR} / 0.6$ else if $60 < \text{WAS} \leq 120$ then $\text{CDR} / (0.6 - ((\text{WAS} - 60) * 0.0095))$ else if $\text{WAS} > 120$ then $\text{CDR} / 0.03$

Cumulative Loss Severity: $\text{Sum}(\text{All Realized Losses}) / \text{Sum}(\text{Actual Liquidated Balance for loans that have experienced a loss})$. 3 Month Average and 12 Month Average will not have values until the 3rd and 12th month respectively.

Structured Asset Securities Corporation
Mortgage Pass-Through Certificates
Series 2007-BC1

Contact: Customer Service - CTSLink
Wells Fargo Bank, N.A.
Securities Administration Services
8480 Stagecoach Circle
Frederick, MD 21701-4747
www.ctslink.com
Telephone: 1-866-846-4526
Fax: 240-586-8675

21-Dec-2007 8:18:33PM

Prepayment Detail - Prepayments during Current Period

Summary													
	Loans Paid in Full			Repurchased Loans			Substitution Loans			Liquidated Loans			Curtailments
	Count	Original Principal Balance	Current Scheduled Balance	Count	Original Principal Balance	Current Scheduled Balance	Count	Original Principal Balance	Current Scheduled Balance	Count	Original Principal Balance	Current Scheduled Balance	Curtailment Amount
Pool 1	36	7,884,200.00	7,846,950.72	0	0.00	0.00	0	0.00	0.00	5	1,134,100.00	1,132,532.50	79,301.73
Pool 2	12	2,951,750.00	2,940,114.44	1	336,000.00	333,483.52	0	0.00	0.00	8	1,066,120.00	1,062,285.96	(2,701.13)
Total	48	10,835,950.00	10,787,065.16	1	336,000.00	333,483.52	0	0.00	0.00	13	2,200,220.00	2,194,818.46	76,600.60

Prepayment Loan Detail - Prepayments during Current Period

Group	Loan Number	State	LTV at Origination	First Payment Date	Original Principal Balance	Prepayment Amount	PIF Type	Months Delinquent	Current Loan Rate	Original Term	Seasoning
Pool 1	0033404054	NE	68.93	01-Dec-2006	193,000.00	191,373.51	Loan Paid in Full	0	8.375%	360	12
Pool 1	0038563136	FL	71.07	01-Nov-2006	199,000.00	197,401.73	Loan Paid in Full	0	9.000%	360	13
Pool 1	0039050380	WA	80.00	01-Jan-2007	135,200.00	135,200.00	Loan Paid in Full	0	7.750%	360	11
Pool 1	0039555834	UT	100.00	01-Dec-2006	115,000.00	114,473.49	Loan Paid in Full	0	10.500%	360	12
Pool 1	0039785936	FL	80.00	01-Feb-2007	223,000.00	223,000.00	Loan Paid in Full	0	8.000%	360	11
Pool 1	0121188478	AL	100.00	01-Jul-2006	67,600.00	67,179.95	Loan Paid in Full	(1)	11.525%	360	17
Pool 1	0121192454	CO	57.26	01-Jul-2006	134,000.00	132,922.85	Loan Paid in Full	0	10.300%	360	17
Pool 1	0121193635	WI	75.00	01-Jul-2006	221,250.00	218,393.06	Loan Paid in Full	0	7.950%	360	17
Pool 1	0121197552	VT	100.00	01-Jul-2006	145,000.00	144,496.25	Loan Paid in Full	0	9.568%	360	17
Pool 1	0122672363	MA	80.00	01-Oct-2006	263,200.00	261,265.31	Loan Paid in Full	3	7.400%	360	14
Pool 1	0122672462	OH	66.27	01-Sep-2006	110,000.00	109,157.88	Liquidation	3	10.300%	360	15
Pool 1	0122674583	NY	65.00	01-Nov-2006	357,500.00	355,088.01	Loan Paid in Full	0	9.850%	360	13
Pool 1	0123240475	CA	80.00	01-Jan-2007	264,000.00	264,000.00	Liquidation	8	7.650%	360	11
Pool 1	0123241234	DC	85.00	01-Jan-2007	318,750.00	317,596.91	Loan Paid in Full	0	7.950%	360	11
Pool 1	0123241978	VA	70.00	01-Jan-2007	121,100.00	120,816.51	Loan Paid in Full	0	9.450%	360	11
Pool 1	0123241986	MD	87.67	01-Jan-2007	320,000.00	318,967.57	Loan Paid in Full	0	8.350%	360	11
Pool 1	0123243248	IL	75.00	01-Jan-2007	170,250.00	169,169.99	Loan Paid in Full	0	9.725%	360	11
Pool 1	0123244006	IL	90.00	01-Jan-2007	157,500.00	156,913.78	Loan Paid in Full	0	7.850%	360	11
Pool 1	0123245953	FL	90.00	01-Jan-2007	408,600.00	408,600.00	Liquidation	3	7.100%	360	11
Pool 1	0123246738	MN	90.00	01-Dec-2006	180,000.00	179,992.42	Loan Paid in Full	0	8.750%	360	12
Pool 1	0123247124	MN	95.00	01-Jan-2007	209,000.00	209,000.00	Loan Paid in Full	0	8.925%	360	11
Pool 1	0123248445	MD	85.00	01-Dec-2006	229,500.00	227,060.38	Loan Paid in Full	0	7.625%	360	12
Pool 1	0123249419	CA	66.67	01-Dec-2006	215,000.00	215,000.00	Loan Paid in Full	0	7.400%	360	12
Pool 1	0123251092	CA	90.00	01-Jan-2007	310,500.00	309,754.70	Liquidation	8	9.365%	360	11
Pool 1	0123254047	IL	88.89	01-Jan-2007	272,000.00	271,209.76	Loan Paid in Full	0	8.725%	360	11

Structured Asset Securities Corporation
Mortgage Pass-Through Certificates
Series 2007-BC1

Contact: Customer Service - CTSLink
Wells Fargo Bank, N.A.
Securities Administration Services
8480 Stagecoach Circle
Frederick, MD 21701-4747
www.ctslink.com
Telephone: 1-866-846-4526
Fax: 240-586-8675

21-Dec-2007 8:18:33PM

Prepayment Loan Detail - Prepayments during Current Period

Group	Loan Number	State	LTV at Origination	First Payment Date	Original Principal Balance	Prepayment Amount	PIF Type	Months Delinquent	Current Loan Rate	Original Term	Seasoning
Pool 1	0123254112	IL	100.00	01-Jan-2007	158,000.00	156,857.06	Loan Paid in Full	0	9.575%	360	11
Pool 1	0123254708	CA	36.89	01-Jan-2007	190,000.00	187,935.97	Loan Paid in Full	0	6.650%	360	11
Pool 1	0123259368	MA	90.00	01-Jan-2007	238,500.00	237,862.74	Loan Paid in Full	0	9.000%	360	11
Pool 1	0123259467	CA	70.00	01-Jan-2007	317,100.00	317,100.00	Loan Paid in Full	(1)	6.990%	360	11
Pool 1	0123260713	NY	80.00	01-Jan-2007	340,000.00	338,349.83	Loan Paid in Full	0	6.900%	360	11
Pool 1	0123261737	WI	20.00	01-Jan-2007	41,000.00	40,890.00	Liquidation	5	12.000%	180	11
Pool 1	0123264467	NJ	84.40	01-Jan-2007	357,000.00	354,548.12	Loan Paid in Full	0	8.750%	360	11
Pool 1	0123264913	ID	41.66	01-Jan-2007	95,000.00	93,987.70	Loan Paid in Full	0	6.750%	360	11
Pool 1	0123265712	NJ	85.00	01-Jan-2007	289,000.00	288,281.69	Loan Paid in Full	0	9.250%	360	11
Pool 1	0123266223	NJ	57.69	01-Jan-2007	375,000.00	374,243.54	Loan Paid in Full	0	9.950%	360	11
Pool 1	0123268377	OH	85.00	01-Jan-2007	76,500.00	75,960.62	Loan Paid in Full	0	8.875%	360	11
Pool 1	0123270100	PA	80.00	01-Jan-2007	60,000.00	59,513.51	Loan Paid in Full	0	8.150%	360	11
Pool 1	0123272411	IL	88.04	01-Jan-2007	405,000.00	401,275.99	Loan Paid in Full	0	7.513%	360	11
Pool 1	0123272650	IL	90.00	01-Jan-2007	252,900.00	250,827.16	Loan Paid in Full	0	8.300%	360	11
Pool 1	0123283822	MD	85.00	01-Jan-2007	213,350.00	212,454.92	Loan Paid in Full	0	7.425%	360	11
Pool 1	0123285264	CA	53.68	01-Jan-2007	270,000.00	268,200.95	Loan Paid in Full	0	6.600%	360	11
Pool 2	0033198284	OR	54.55	01-Feb-2007	270,000.00	269,021.50	Loan Paid in Full	0	7.625%	360	11
Pool 2	0039453576	AL	79.10	01-Dec-2006	53,000.00	51,054.03	Liquidation	8	8.750%	180	12
Pool 2	0039529045	CO	100.00	01-Jan-2007	229,900.00	228,587.41	Loan Paid in Full	0	9.875%	360	11
Pool 2	0039553102	NE	78.70	01-Jan-2007	425,000.00	424,831.74	Loan Paid in Full	0	8.250%	360	11
Pool 2	0039572136	NJ	85.00	01-Jan-2007	237,150.00	237,150.00	Loan Paid in Full	0	8.500%	360	11
Pool 2	0039621040	FL	80.00	01-Feb-2007	336,000.00	333,230.12	Repurchase	1	7.750%	360	11
Pool 2	0121191597	NY	100.00	01-Jul-2006	214,500.00	212,467.56	Loan Paid in Full	0	9.500%	360	17
Pool 2	0123240137	CA	80.00	01-Jan-2007	302,320.00	302,320.00	Liquidation	8	8.850%	360	11
Pool 2	0123240624	MD	77.97	01-Jan-2007	175,500.00	174,924.95	Loan Paid in Full	0	6.150%	360	11
Pool 2	0123241069	MD	62.86	01-Jan-2007	220,000.00	219,290.12	Loan Paid in Full	0	8.350%	360	11
Pool 2	0123242760	IL	25.19	01-Dec-2006	66,000.00	65,285.42	Loan Paid in Full	0	7.150%	360	12
Pool 2	0123246803	CA	20.00	01-Jan-2007	49,800.00	49,599.32	Liquidation	5	11.750%	180	11
Pool 2	0123247223	CA	20.00	01-Dec-2006	120,000.00	119,552.99	Liquidation	5	10.990%	180	12
Pool 2	0123255374	CT	80.00	01-Jan-2007	247,200.00	246,396.64	Loan Paid in Full	0	8.325%	360	11
Pool 2	0123256794	FL	80.00	01-Jan-2007	240,000.00	239,258.40	Liquidation	5	8.500%	360	11
Pool 2	0123256802	FL	20.00	01-Jan-2007	60,000.00	59,839.13	Liquidation	5	12.000%	180	11
Pool 2	0123260887	NY	80.00	01-Jan-2007	432,000.00	429,903.29	Loan Paid in Full	0	6.900%	360	11
Pool 2	0123262602	MN	20.00	01-Jan-2007	107,000.00	106,676.63	Liquidation	5	11.450%	180	11
Pool 2	0123272551	IL	72.73	01-Jan-2007	200,000.00	198,375.06	Loan Paid in Full	0	8.140%	360	11
Pool 2	0123272718	IL	70.00	01-Jan-2007	234,500.00	232,856.60	Loan Paid in Full	0	8.875%	360	11
Pool 2	0123285090	CA	20.00	01-Jan-2007	134,000.00	133,599.38	Liquidation	5	11.500%	180	11

Structured Asset Securities Corporation
Mortgage Pass-Through Certificates
Series 2007-BC1

Contact: Customer Service - CTSLink
Wells Fargo Bank, N.A.
Securities Administration Services
8480 Stagecoach Circle
Frederick, MD 21701-4747
www.ctslink.com
Telephone: 1-866-846-4526
Fax: 240-586-8675

21-Dec-2007 8:18:33PM

Prepayment Penalty Detail - Prepayment Penalty Paid during Current Period

Summary	Loan Count	Prior Balance	Prepayment Penalty Amount	Prepayment Penalty Waived
Pool 1	12	1,987,219.80	54,547.48	0.00
Pool 2	1	269,113.30	10,259.94	0.00
Total	13	2,256,333.10	64,807.42	0.00

Prepayment Penalty Loan Detail - Prepayment Penalty Paid during Current Period

Group	Loan Number	Paid In Full Date	Prior Balance	Prepayment Penalty Amount	Prepayment Penalty Waived
Pool 1	0039555834	11/30/2007	114,524.27	6,012.52	0.00
Pool 1	0121188478	11/30/2007	67,205.23	3,093.60	0.00
Pool 1	0121192454	11/30/2007	132,987.14	5,471.92	0.00
Pool 1	0121193635	11/30/2007	218,560.84	2,280.16	0.00
Pool 1	0123241978	11/30/2007	120,841.17	4,565.35	0.00
Pool 1	0123247124	11/29/2007	209,000.00	3,108.88	0.00
Pool 1	0123249419	11/20/2007	215,000.00	6,364.00	0.00
Pool 1	0123254708	11/20/2007	188,113.25	4,997.13	0.00
Pool 1	0123259467	11/20/2007	317,100.00	8,866.11	0.00
Pool 1	0123268377	11/28/2007	76,007.15	765.00	0.00
Pool 1	0123270100	11/30/2007	59,555.58	1,937.89	0.00
Pool 1	0123285264	11/30/2007	268,325.17	7,084.92	0.00
Pool 2	0033198284	11/30/2007	269,113.30	10,259.94	0.00

Structured Asset Securities Corporation
Mortgage Pass-Through Certificates
Series 2007-BC1

21-Dec-2007 8:18:33PM

Prepayment Rates

Summary

SMM

Current Month 1.247%
3 Month Average 0.965%
12 Month Average 0.000%

CPR

Current Month 13.974%
3 Month Average 10.960%
12 Month Average 0.000%

PSA

Current Month 597.612%
3 Month Average 507.162%
12 Month Average 0.000%

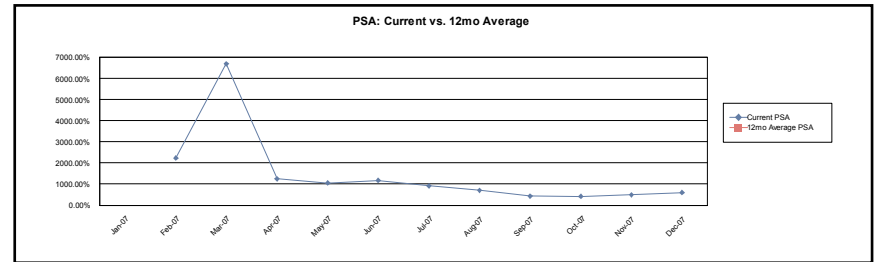
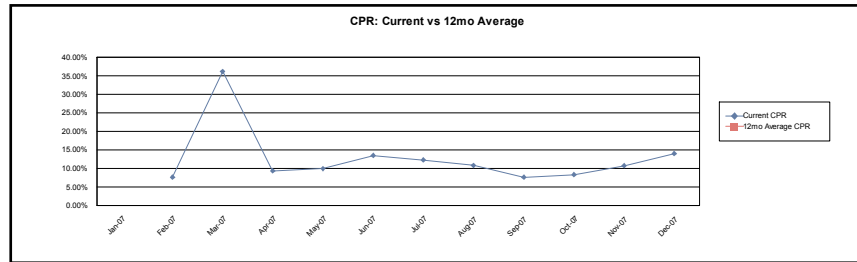

Pool 1

SMM

Current Month 1.605%
3 Month Average 1.149%
12 Month Average 0.000%

CPR

Current Month 17.645%
3 Month Average 12.870%
12 Month Average 0.000%

PSA

Current Month 757.917%
3 Month Average 594.638%
12 Month Average 0.000%

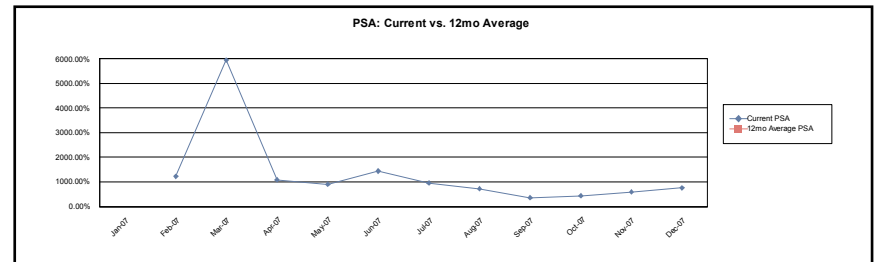
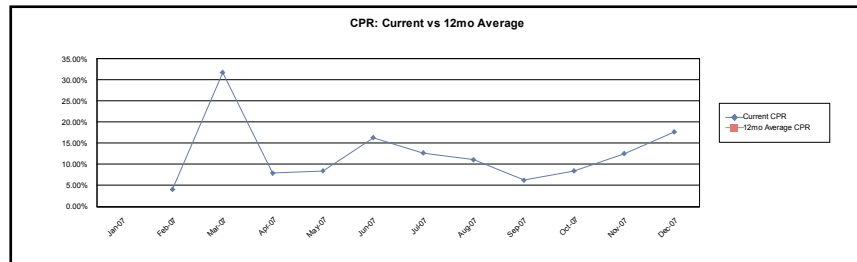

Structured Asset Securities Corporation
Mortgage Pass-Through Certificates
Series 2007-BC1

21-Dec-2007 8:18:33PM

Prepayment Rates

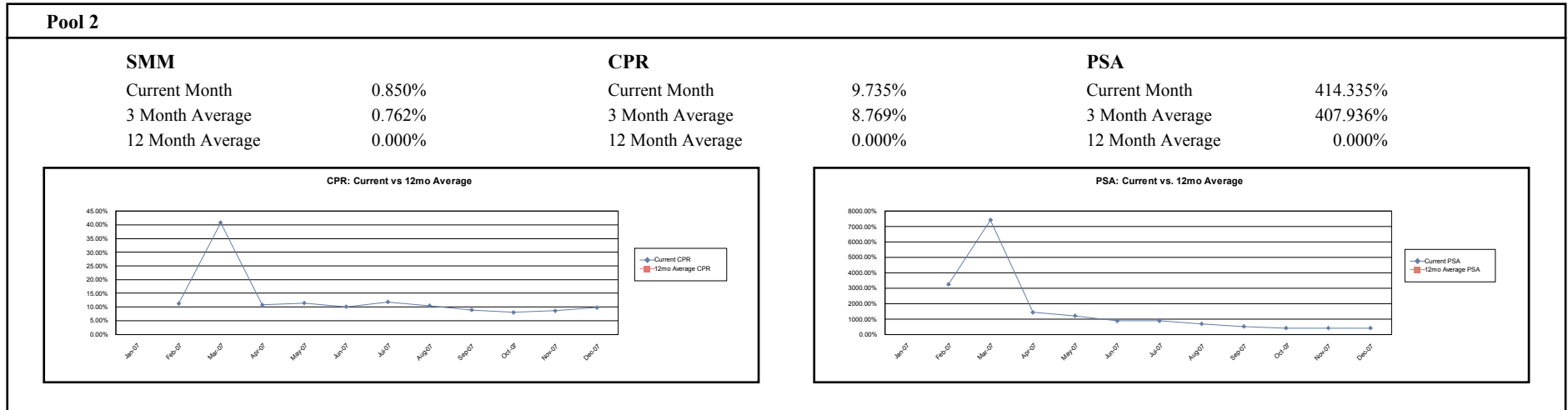

Calculation Methodology:

Single Month Mortality (SMM): (Partial and full prepayments + Repurchases) / (Beginning Scheduled Balance - Scheduled Principal)

Conditional PrePayment Rate (CPR): $1 - ((1 - SMM)^{12})$

PSA Standard Prepayment Model: $100 * CPR / (0.2 * \text{MIN}(30, \text{WAS}))$

Weighted Average Seasoning (WAS): $\text{sum}((\text{Original Term} - \text{Remaining Term}) * (\text{Current Scheduled Balance} / \text{Deal Scheduled Principal Balance}))$

Structured Asset Securities Corporation
Mortgage Pass-Through Certificates
Series 2007-BC1

Contact: Customer Service - CTSLink
Wells Fargo Bank, N.A.
Securities Administration Services
8480 Stagecoach Circle
Frederick, MD 21701-4747
www.ctslink.com
Telephone: 1-866-846-4526
Fax: 240-586-8675

21-Dec-2007 8:18:33PM

Modifications						
Loan Number	Beginning Scheduled Balance	Current Scheduled Balance	Prior Rate	Modified Rate	Prior Payment	Modified Payment
No Modifications this Period						

Substitutions							
<u>Loans Repurchased</u>				<u>Loans Substituted</u>			
Loan Number	Current Scheduled Balance	Current Rate	Current Payment	Loan Number	Current Scheduled Balance	Current Rate	Current Payment
No Substitutions this Period							

Structured Asset Securities Corporation
Mortgage Pass-Through Certificates
Series 2007-BC1

Contact: Customer Service - CTSLink
Wells Fargo Bank, N.A.
Securities Administration Services
8480 Stagecoach Circle
Frederick, MD 21701-4747
www.ctslink.com
Telephone: 1-866-846-4526
Fax: 240-586-8675

21-Dec-2007 8:18:33PM

Repurchases Due to Breaches				
Loan Number	Beginning Scheduled Balance	Payoff Balance	Current Rate	Current Payment
No Repurchases Due to Breaches this Period				

Repurchases Due To Other				
Loan Number	Beginning Scheduled Balance	Payoff Balance	Current Rate	Current Payment
0039621040	333,483.52	333,230.12	7.750%	2,407.15
Totals	333,483.52	333,230.12		

Structured Asset Securities Corporation
Mortgage Pass-Through Certificates
Series 2007-BC1

Contact: Customer Service - CTSLink
Wells Fargo Bank, N.A.
Securities Administration Services
8480 Stagecoach Circle
Frederick, MD 21701-4747
www.ctslink.com
Telephone: 1-866-846-4526
Fax: 240-586-8675

21-Dec-2007 8:18:33PM

Interest Rate Stratification

Current Interest Rate Range (%)	Summary			Pool 1			Pool 2		
	Number Of Loans	Outstanding Scheduled Balance(\$)	Percentage Of Balance(%)	Number Of Loans	Outstanding Scheduled Balance(\$)	Percentage Of Balance(%)	Number Of Loans	Outstanding Scheduled Balance(\$)	Percentage Of Balance(%)
< 5.000	0	0.00	0.000	0	0.00	0.000	0	0.00	0.000
5.000 5.499	1	267,212.26	0.025	1	267,212.26	0.048	0	0.00	0.000
5.500 5.999	55	18,336,665.15	1.729	32	8,014,139.96	1.443	23	10,322,525.19	2.043
6.000 6.499	231	71,402,608.70	6.732	139	36,855,001.97	6.638	92	34,547,606.73	6.836
6.500 6.999	616	184,732,830.27	17.418	371	93,681,295.07	16.872	245	91,051,535.20	18.017
7.000 7.499	574	160,417,326.91	15.125	338	81,135,928.47	14.613	236	79,281,398.44	15.688
7.500 7.999	778	198,132,246.54	18.681	444	94,978,473.60	17.106	334	103,153,772.94	20.412
8.000 8.499	613	142,919,037.41	13.475	358	71,678,760.11	12.910	255	71,240,277.30	14.097
8.500 8.999	641	135,185,118.66	12.746	420	80,033,095.08	14.414	221	55,152,023.58	10.913
9.000 9.499	292	60,464,715.28	5.701	199	36,316,461.33	6.541	93	24,148,253.95	4.778
9.500 9.999	234	45,058,869.98	4.248	175	28,111,071.33	5.063	59	16,947,798.65	3.354
10.000 10.499	114	14,912,102.03	1.406	83	9,756,834.28	1.757	31	5,155,267.75	1.020
10.500 10.999	78	10,993,210.47	1.037	49	5,557,820.80	1.001	29	5,435,389.67	1.076
11.000 11.499	71	7,201,761.65	0.679	42	3,641,412.50	0.656	29	3,560,349.15	0.705
11.500 11.999	86	7,892,661.56	0.744	44	3,646,203.09	0.657	42	4,246,458.47	0.840
12.000 12.499	23	1,795,432.20	0.169	13	976,896.27	0.176	10	818,535.93	0.162
12.500 12.999	10	877,246.42	0.083	5	580,769.48	0.105	5	296,476.94	0.059
>= 13.000	0	0.00	0.000	0	0.00	0.000	0	0.00	0.000
Total	4,417	1,060,589,045.49	100.000	2,713	555,231,375.60	100.000	1,704	505,357,669.89	100.000

Structured Asset Securities Corporation
Mortgage Pass-Through Certificates
Series 2007-BC1

21-Dec-2007 8:18:33PM

Supplemental Reporting

<u>Determination Date</u>
With respect to each Distribution Date, the 18th day of the month in which such Distribution Date occurs, or, if such 18th day is not a Business Day, the next succeeding Business Day.
<u>Distribution Date</u>
The 25th day of each month or, if such 25th day is not a Business Day, the next succeeding Business Day, commencing in February 2007.
<u>LIBOR Business Day</u>
Any day on which banks in London, England and The City of New York are open and conducting transactions in foreign currency and exchange.
<u>LIBOR Determination Date</u>
The second LIBOR Business Day immediately preceding the commencement of each Accrual Period for any LIBOR Certificate.
<u>Record Date</u>
With respect to any Class of Book-Entry Certificates and any Distribution Date, the close of business on the Business Day immediately preceding such Distribution Date. With respect to any Class of Definitive Certificates and any Distribution Date, the last Business Day of the month immediately preceding the month in which the Distribution Date occurs (or, in the case of the first Distribution Date, the Closing Date).
<u>Servicer Remittance Date</u>
The day in each calendar month on which each Servicer is required to remit payments to the Collection Account, as specified in the related Servicing Agreement, which is the 18th day of each calendar month (or, if such 18th day is not a Business Day, the next succeeding Business Day).
<u>Closing Date</u>
January 30, 2007.