

Structured Asset Securities Corporation
Mortgage Pass-Through Certificates
Series 2007-BC1

Contact: Customer Service - CTSLink
Wells Fargo Bank, N.A.
Securities Administration Services
8480 Stagecoach Circle
Frederick, MD 21701-4747
www.ctslink.com
Telephone: 1-866-846-4526
Fax: 240-586-8675

21-Nov-2007 9:24:38PM

Certificateholder Distribution Summary

Class	CUSIP	Record Date	Certificate Pass-Through Rate	Beginning Certificate Balance	Interest Distribution	Principal Distribution	Current Realized Loss	Ending Certificate Balance	Total Distribution	Cumulative Realized Losses
A1	86362PAA3	11/23/2007	5.00750 %	206,353,539.98	918,502.53	3,375,906.60	0.00	202,977,633.38	4,294,409.13	0.00
A2	86362PAB1	11/23/2007	4.92250 %	206,610,149.23	904,034.19	3,807,434.69	0.00	202,802,714.54	4,711,468.88	0.00
A3	86362PAC9	11/23/2007	4.97250 %	46,472,000.00	205,406.24	0.00	0.00	46,472,000.00	205,406.24	0.00
A4	86362PAD7	11/23/2007	5.00250 %	91,913,000.00	408,706.47	0.00	0.00	91,913,000.00	408,706.47	0.00
A5	86362PAE5	11/23/2007	5.10250 %	24,442,000.00	110,858.05	0.00	0.00	24,442,000.00	110,858.05	0.00
A6	86362PAF2	11/23/2007	5.00750 %	206,353,539.98	918,502.53	3,375,906.60	0.00	202,977,633.38	4,294,409.13	0.00
M1	86362PAG0	11/23/2007	5.10250 %	101,737,000.00	461,433.82	0.00	0.00	101,737,000.00	461,433.82	0.00
M2	86362PAH8	11/23/2007	5.14250 %	48,446,000.00	221,452.05	0.00	0.00	48,446,000.00	221,452.05	0.00
M3	86362PAJ4	11/23/2007	5.17250 %	19,378,000.00	89,095.74	0.00	0.00	19,378,000.00	89,095.74	0.00
M4	86362PAK1	11/23/2007	5.24250 %	21,195,000.00	98,768.70	0.00	0.00	21,195,000.00	98,768.70	0.00
M5	86362PAL9	11/23/2007	5.25250 %	14,534,000.00	67,857.63	0.00	0.00	14,534,000.00	67,857.63	0.00
M6	86362PAM7	11/23/2007	5.32250 %	13,928,000.00	65,894.92	0.00	0.00	13,928,000.00	65,894.92	0.00
M7	86362PAN5	11/23/2007	5.82250 %	13,323,000.00	68,953.93	0.00	0.00	13,323,000.00	68,953.93	0.00
M8	86362PAP0	11/23/2007	6.32250 %	9,690,000.00	54,457.80	0.00	0.00	9,690,000.00	54,457.80	0.00
M9	86362PAQ8	11/23/2007	7.37250 %	11,506,000.00	75,402.65	0.00	0.00	11,506,000.00	75,402.65	0.00
B1	86362PAR6	11/23/2007	7.37250 %	14,534,000.00	95,246.15	0.00	0.00	14,534,000.00	95,246.15	0.00
B2	86362PAS4	11/23/2007	7.37250 %	13,927,000.00	91,268.27	0.00	0.00	13,927,000.00	91,268.27	0.00
X	SAC7BC1OC	10/31/2007	0.00000 %	20,589,883.62	899,282.20	0.00	0.00	20,589,883.62	899,282.20	0.00
P	SAC07BC1P	10/31/2007	0.00000 %	100.00	101,400.54	0.00	0.00	100.00	101,400.54	0.00
R	SAC07BC1R	10/31/2007	0.00000 %	0.00	0.00	0.00	0.00	0.00	0.00	0.00
LT-R	SAC7BC1LR	10/31/2007	0.00000 %	0.00	0.00	0.00	0.00	0.00	0.00	0.00
Totals				1,084,932,212.81	5,856,524.41	10,559,247.89	0.00	1,074,372,964.92	16,415,772.30	0.00

This report has been compiled from information provided to Wells Fargo Bank, N.A. by various third parties, which may include the Servicer, Master Servicer, Special Servicer and others. Wells Fargo Bank, N.A. has not independently confirmed the accuracy of information received from these third parties and assumes no duty to do so. Wells Fargo Bank, N.A. expressly disclaims any responsibility for the accuracy or completeness of information furnished by third parties.

All Record Dates are based upon the governing documents and logic set forth as of closing.

Structured Asset Securities Corporation
Mortgage Pass-Through Certificates
Series 2007-BC1

Contact: Customer Service - CTSLink
Wells Fargo Bank, N.A.
Securities Administration Services
8480 Stagecoach Circle
Frederick, MD 21701-4747
www.ctslink.com
Telephone: 1-866-846-4526
Fax: 240-586-8675

21-Nov-2007 9:24:38PM

Principal Distribution Statement

Class	Original Face Amount	Beginning Certificate Balance	Scheduled Principal Distribution	Unscheduled Principal Distribution	Accretion	Realized Loss	Total Principal Reduction	Ending Certificate Balance	Ending Certificate Percentage	Total Principal Distribution
A1	237,022,000.00	206,353,539.98	0.00	3,375,906.60	0.00	0.00	3,375,906.60	202,977,633.38	0.85636622	3,375,906.60
A2	271,493,000.00	206,610,149.23	0.00	3,807,434.69	0.00	0.00	3,807,434.69	202,802,714.54	0.74699058	3,807,434.69
A3	46,472,000.00	46,472,000.00	0.00	0.00	0.00	0.00	0.00	46,472,000.00	1.00000000	0.00
A4	91,913,000.00	91,913,000.00	0.00	0.00	0.00	0.00	0.00	91,913,000.00	1.00000000	0.00
A5	24,442,000.00	24,442,000.00	0.00	0.00	0.00	0.00	0.00	24,442,000.00	1.00000000	0.00
A6	237,022,000.00	206,353,539.98	0.00	3,375,906.60	0.00	0.00	3,375,906.60	202,977,633.38	0.85636622	3,375,906.60
M1	101,737,000.00	101,737,000.00	0.00	0.00	0.00	0.00	0.00	101,737,000.00	1.00000000	0.00
M2	48,446,000.00	48,446,000.00	0.00	0.00	0.00	0.00	0.00	48,446,000.00	1.00000000	0.00
M3	19,378,000.00	19,378,000.00	0.00	0.00	0.00	0.00	0.00	19,378,000.00	1.00000000	0.00
M4	21,195,000.00	21,195,000.00	0.00	0.00	0.00	0.00	0.00	21,195,000.00	1.00000000	0.00
M5	14,534,000.00	14,534,000.00	0.00	0.00	0.00	0.00	0.00	14,534,000.00	1.00000000	0.00
M6	13,928,000.00	13,928,000.00	0.00	0.00	0.00	0.00	0.00	13,928,000.00	1.00000000	0.00
M7	13,323,000.00	13,323,000.00	0.00	0.00	0.00	0.00	0.00	13,323,000.00	1.00000000	0.00
M8	9,690,000.00	9,690,000.00	0.00	0.00	0.00	0.00	0.00	9,690,000.00	1.00000000	0.00
M9	11,506,000.00	11,506,000.00	0.00	0.00	0.00	0.00	0.00	11,506,000.00	1.00000000	0.00
B1	14,534,000.00	14,534,000.00	0.00	0.00	0.00	0.00	0.00	14,534,000.00	1.00000000	0.00
B2	13,927,000.00	13,927,000.00	0.00	0.00	0.00	0.00	0.00	13,927,000.00	1.00000000	0.00
X	20,589,883.62	20,589,883.62	0.00	0.00	0.00	0.00	0.00	20,589,883.62	1.00000000	0.00
P	100.00	100.00	0.00	0.00	0.00	0.00	0.00	100.00	1.00000000	0.00
R	0.00	0.00	0.00	0.00	0.00	0.00	0.00	0.00	0.00000000	0.00
LT-R	0.00	0.00	0.00	0.00	0.00	0.00	0.00	0.00	0.00000000	0.00
Totals	1,211,151,983.62	1,084,932,212.81	0.00	10,559,247.89	0.00	0.00	10,559,247.89	1,074,372,964.92	0.88706701	10,559,247.89

Structured Asset Securities Corporation
Mortgage Pass-Through Certificates
Series 2007-BC1

Contact: Customer Service - CTSLink
Wells Fargo Bank, N.A.
Securities Administration Services
8480 Stagecoach Circle
Frederick, MD 21701-4747
www.ctslink.com
Telephone: 1-866-846-4526
Fax: 240-586-8675

21-Nov-2007 9:24:38PM

Principal Distribution Factors Statement

Class	Original Face Amount	Beginning Certificate Balance	Scheduled Principal Distribution	Unscheduled Principal Distribution	Accretion	Realized Loss	Total Principal Reduction	Ending Certificate Balance	Ending Certificate Percentage	Total Principal Distribution
A1	237,022,000.00	870.60922606	0.00000000	14.24300951	0.00000000	0.00000000	14.24300951	856.36621655	0.85636622	14.24300951
A2	271,493,000.00	761.01464579	0.00000000	14.02406209	0.00000000	0.00000000	14.02406209	746.99058370	0.74699058	14.02406209
A3	46,472,000.00	1000.00000000	0.00000000	0.00000000	0.00000000	0.00000000	0.00000000	1000.00000000	1.00000000	0.00000000
A4	91,913,000.00	1000.00000000	0.00000000	0.00000000	0.00000000	0.00000000	0.00000000	1000.00000000	1.00000000	0.00000000
A5	24,442,000.00	1000.00000000	0.00000000	0.00000000	0.00000000	0.00000000	0.00000000	1000.00000000	1.00000000	0.00000000
A6	237,022,000.00	870.60922606	0.00000000	14.24300951	0.00000000	0.00000000	14.24300951	856.36621655	0.85636622	14.24300951
M1	101,737,000.00	1000.00000000	0.00000000	0.00000000	0.00000000	0.00000000	0.00000000	1000.00000000	1.00000000	0.00000000
M2	48,446,000.00	1000.00000000	0.00000000	0.00000000	0.00000000	0.00000000	0.00000000	1000.00000000	1.00000000	0.00000000
M3	19,378,000.00	1000.00000000	0.00000000	0.00000000	0.00000000	0.00000000	0.00000000	1000.00000000	1.00000000	0.00000000
M4	21,195,000.00	1000.00000000	0.00000000	0.00000000	0.00000000	0.00000000	0.00000000	1000.00000000	1.00000000	0.00000000
M5	14,534,000.00	1000.00000000	0.00000000	0.00000000	0.00000000	0.00000000	0.00000000	1000.00000000	1.00000000	0.00000000
M6	13,928,000.00	1000.00000000	0.00000000	0.00000000	0.00000000	0.00000000	0.00000000	1000.00000000	1.00000000	0.00000000
M7	13,323,000.00	1000.00000000	0.00000000	0.00000000	0.00000000	0.00000000	0.00000000	1000.00000000	1.00000000	0.00000000
M8	9,690,000.00	1000.00000000	0.00000000	0.00000000	0.00000000	0.00000000	0.00000000	1000.00000000	1.00000000	0.00000000
M9	11,506,000.00	1000.00000000	0.00000000	0.00000000	0.00000000	0.00000000	0.00000000	1000.00000000	1.00000000	0.00000000
B1	14,534,000.00	1000.00000000	0.00000000	0.00000000	0.00000000	0.00000000	0.00000000	1000.00000000	1.00000000	0.00000000
B2	13,927,000.00	1000.00000000	0.00000000	0.00000000	0.00000000	0.00000000	0.00000000	1000.00000000	1.00000000	0.00000000
X	20,589,883.62	1000.00000000	0.00000000	0.00000000	0.00000000	0.00000000	0.00000000	1000.00000000	1.00000000	0.00000000
P	100.00	1000.00000000	0.00000000	0.00000000	0.00000000	0.00000000	0.00000000	1000.00000000	1.00000000	0.00000000
R	0.00	0.00000000	0.00000000	0.00000000	0.00000000	0.00000000	0.00000000	0.00000000	0.00000000	0.00000000
LT-R	0.00	0.00000000	0.00000000	0.00000000	0.00000000	0.00000000	0.00000000	0.00000000	0.00000000	0.00000000

NOTE: All classes per \$1,000 denomination.

Structured Asset Securities Corporation
Mortgage Pass-Through Certificates
Series 2007-BC1

Contact: Customer Service - CTSLink
Wells Fargo Bank, N.A.
Securities Administration Services
8480 Stagecoach Circle
Frederick, MD 21701-4747
www.ctslink.com
Telephone: 1-866-846-4526
Fax: 240-586-8675

21-Nov-2007 9:24:38PM

Interest Distribution Statement

Class	Accrual Dates	Accrual Days	Current Certificate Rate	Beginning Certificate/ Notional Balance	Current Accrued Interest	Payment of Unpaid Interest Shortfall(1)	Current Interest Shortfall(1)	Non-Supported Interest Shortfall	Total Interest Distribution	Remaining Unpaid Interest Shortfall(1)	Ending Certificate/ Notional Balance
A1	10/25/07 - 11/25/07	32	5.00750 %	206,353,539.98	918,502.53	0.00	0.00	0.00	918,502.53	0.00	202,977,633.38
A2	10/25/07 - 11/25/07	32	4.92250 %	206,610,149.23	904,034.19	0.00	0.00	0.00	904,034.19	0.00	202,802,714.54
A3	10/25/07 - 11/25/07	32	4.97250 %	46,472,000.00	205,406.24	0.00	0.00	0.00	205,406.24	0.00	46,472,000.00
A4	10/25/07 - 11/25/07	32	5.00250 %	91,913,000.00	408,706.47	0.00	0.00	0.00	408,706.47	0.00	91,913,000.00
A5	10/25/07 - 11/25/07	32	5.10250 %	24,442,000.00	110,858.05	0.00	0.00	0.00	110,858.05	0.00	24,442,000.00
A6	10/25/07 - 11/25/07	32	5.00750 %	206,353,539.98	918,502.53	0.00	0.00	0.00	918,502.53	0.00	202,977,633.38
M1	10/25/07 - 11/25/07	32	5.10250 %	101,737,000.00	461,433.82	0.00	0.00	0.00	461,433.82	0.00	101,737,000.00
M2	10/25/07 - 11/25/07	32	5.14250 %	48,446,000.00	221,452.05	0.00	0.00	0.00	221,452.05	0.00	48,446,000.00
M3	10/25/07 - 11/25/07	32	5.17250 %	19,378,000.00	89,095.74	0.00	0.00	0.00	89,095.74	0.00	19,378,000.00
M4	10/25/07 - 11/25/07	32	5.24250 %	21,195,000.00	98,768.70	0.00	0.00	0.00	98,768.70	0.00	21,195,000.00
M5	10/25/07 - 11/25/07	32	5.25250 %	14,534,000.00	67,857.63	0.00	0.00	0.00	67,857.63	0.00	14,534,000.00
M6	10/25/07 - 11/25/07	32	5.32250 %	13,928,000.00	65,894.92	0.00	0.00	0.00	65,894.92	0.00	13,928,000.00
M7	10/25/07 - 11/25/07	32	5.82250 %	13,323,000.00	68,953.93	0.00	0.00	0.00	68,953.93	0.00	13,323,000.00
M8	10/25/07 - 11/25/07	32	6.32250 %	9,690,000.00	54,457.80	0.00	0.00	0.00	54,457.80	0.00	9,690,000.00
M9	10/25/07 - 11/25/07	32	7.37250 %	11,506,000.00	75,402.65	9,600.77	9,600.77	0.00	75,402.65	0.00	11,506,000.00
B1	10/25/07 - 11/25/07	32	7.37250 %	14,534,000.00	95,246.15	12,127.37	12,127.37	0.00	95,246.15	0.00	14,534,000.00
B2	10/25/07 - 11/25/07	32	7.37250 %	13,927,000.00	91,268.27	11,620.88	11,620.88	0.00	91,268.27	0.00	13,927,000.00
X	N/A	N/A	0.00000 %	20,589,883.62	0.00	0.00	0.00	0.00	899,282.20	0.00	20,589,883.62
P	N/A	N/A	0.00000 %	100.00	0.00	0.00	0.00	0.00	101,400.54	0.00	100.00
R	N/A	N/A	0.00000 %	0.00	0.00	0.00	0.00	0.00	0.00	0.00	0.00
LT-R	N/A	N/A	0.00000 %	0.00	0.00	0.00	0.00	0.00	0.00	0.00	0.00
Totals					4,855,841.67	33,349.02	33,349.02	0.00	5,856,524.41	0.00	

(1) Amount also includes Coupon Cap or Basis Risk Shortfalls, if applicable.

Structured Asset Securities Corporation
Mortgage Pass-Through Certificates
Series 2007-BC1

Contact: Customer Service - CTSLink
Wells Fargo Bank, N.A.
Securities Administration Services
8480 Stagecoach Circle
Frederick, MD 21701-4747
www.ctslink.com
Telephone: 1-866-846-4526
Fax: 240-586-8675

21-Nov-2007 9:24:38PM

Interest Distribution Factors Statement

Class	Original Face Amount	Current Certificate Rate	Beginning Certificate/ Notional Balance	Current Accrued Interest	Payment of Unpaid Interest Shortfall(1)	Current Interest Shortfall(1)	Non-Supported Interest Shortfall	Total Interest Distribution	Remaining Unpaid Interest Shortfall(1)	Ending Certificate/ Notional Balance
A1	237,022,000.00	5.00750 %	870.60922606	3.87517838	0.00000000	0.00000000	0.00000000	3.87517838	0.00000000	856.36621655
A2	271,493,000.00	4.92250 %	761.01464579	3.32986187	0.00000000	0.00000000	0.00000000	3.32986187	0.00000000	746.99058370
A3	46,472,000.00	4.97250 %	1000.00000000	4.42000000	0.00000000	0.00000000	0.00000000	4.42000000	0.00000000	1000.00000000
A4	91,913,000.00	5.00250 %	1000.00000000	4.44666663	0.00000000	0.00000000	0.00000000	4.44666663	0.00000000	1000.00000000
A5	24,442,000.00	5.10250 %	1000.00000000	4.53555560	0.00000000	0.00000000	0.00000000	4.53555560	0.00000000	1000.00000000
A6	237,022,000.00	5.00750 %	870.60922606	3.87517838	0.00000000	0.00000000	0.00000000	3.87517838	0.00000000	856.36621655
M1	101,737,000.00	5.10250 %	1000.00000000	4.53555560	0.00000000	0.00000000	0.00000000	4.53555560	0.00000000	1000.00000000
M2	48,446,000.00	5.14250 %	1000.00000000	4.57111113	0.00000000	0.00000000	0.00000000	4.57111113	0.00000000	1000.00000000
M3	19,378,000.00	5.17250 %	1000.00000000	4.59777789	0.00000000	0.00000000	0.00000000	4.59777789	0.00000000	1000.00000000
M4	21,195,000.00	5.24250 %	1000.00000000	4.66000000	0.00000000	0.00000000	0.00000000	4.66000000	0.00000000	1000.00000000
M5	14,534,000.00	5.25250 %	1000.00000000	4.66888881	0.00000000	0.00000000	0.00000000	4.66888881	0.00000000	1000.00000000
M6	13,928,000.00	5.32250 %	1000.00000000	4.73111143	0.00000000	0.00000000	0.00000000	4.73111143	0.00000000	1000.00000000
M7	13,323,000.00	5.82250 %	1000.00000000	5.17555581	0.00000000	0.00000000	0.00000000	5.17555581	0.00000000	1000.00000000
M8	9,690,000.00	6.32250 %	1000.00000000	5.62000000	0.00000000	0.00000000	0.00000000	5.62000000	0.00000000	1000.00000000
M9	11,506,000.00	7.37250 %	1000.00000000	6.55333304	0.83441422	0.83441422	0.00000000	6.55333304	0.00000000	1000.00000000
B1	14,534,000.00	7.37250 %	1000.00000000	6.55333356	0.83441379	0.83441379	0.00000000	6.55333356	0.00000000	1000.00000000
B2	13,927,000.00	7.37250 %	1000.00000000	6.55333309	0.83441373	0.83441373	0.00000000	6.55333309	0.00000000	1000.00000000
X	20,589,883.62	0.00000 %	1000.00000000	0.00000000	0.00000000	0.00000000	0.00000000	43.67592438	0.00000000	1000.00000000
P	100.00	0.00000 %	1000.00000000	0.00000000	0.00000000	0.00000000	0.00000000	1014005.40000000	0.00000000	1000.00000000
R	0.00	0.00000 %	0.00000000	0.00000000	0.00000000	0.00000000	0.00000000	0.00000000	0.00000000	0.00000000
LT-R	0.00	0.00000 %	0.00000000	0.00000000	0.00000000	0.00000000	0.00000000	0.00000000	0.00000000	0.00000000

(1) Amount also includes Coupon Cap or Basis Risk Shortfalls, if applicable.

NOTE: All classes per \$1,000 denomination.

Structured Asset Securities Corporation
Mortgage Pass-Through Certificates
Series 2007-BC1

Contact: Customer Service - CTSLink
Wells Fargo Bank, N.A.
Securities Administration Services
8480 Stagecoach Circle
Frederick, MD 21701-4747
www.ctslink.com
Telephone: 1-866-846-4526
Fax: 240-586-8675

21-Nov-2007 9:24:38PM

Certificateholder Account Statement

CERTIFICATE ACCOUNT	
Beginning Balance	0.00
Deposits	
Payments of Interest and Principal	17,536,693.83
Reserve Funds and Credit Enhancements	0.00
Proceeds from Repurchased Loans	0.00
Servicer Advances	1,837,774.35
Gains & Subsequent Recoveries (Realized Losses)	(439,740.59)
Prepayment Penalties	101,400.54
Swap/Cap Payments	0.00
Total Deposits	<u>19,036,128.13</u>
Withdrawals	
Swap Payments	287,089.98
Reserve Funds and Credit Enhancements	0.00
Reimbursement for Servicer Advances	1,712,116.93
Total Administration Fees	621,148.92
Payment of Interest and Principal	16,415,772.30
Total Withdrawals (Pool Distribution Amount)	<u>19,036,128.13</u>
Ending Balance	<u>0.00</u>

PREPAYMENT/CURTAILMENT INTEREST SHORTFALL	
Total Prepayment/Curtailment Interest Shortfall	0.00
Servicing Fee Support	<u>0.00</u>
Non-Supported Prepayment/Curtailment Interest Shortfall	<u>0.00</u>

ADMINISTRATION FEES	
Gross Servicing Fee*	434,284.53
Credit Risk Manager Fee-Clayton Fixed Income Services	9,945.21
Primary Mortgage Insurance	176,919.18
Supported Prepayment/Curtailment Interest Shortfall	0.00
Total Administration Fees	<u>621,148.92</u>

*Servicer Payees include: AURORA LOAN SERVICING INC.

Servicer Advances are calculated as delinquent scheduled principal and interest.

Reserve and Guaranty Funds				
Account Name	Beginning Balance	Current Withdrawals	Current Deposits	Ending Balance
Basis Risk Reserve Fund	1,000.00	33,349.02	33,349.02	1,000.00
Hedge Funds				
Account Name		Funds In (A)	Funds Out (B)	Net Amount (A - B)
Interest Rate Cap Account - Wachovia Bank N.A.		0.00	0.00	0.00
Swap Account - Wachovia Bank N.A.		3,912,855.71	4,199,945.69	(287,089.98)

Structured Asset Securities Corporation
Mortgage Pass-Through Certificates
Series 2007-BC1

21-Nov-2007 9:24:38PM

Collateral Statement

Group	Pool 1	Pool 2	Total
Collateral Description	Fixed 15/30 & ARM	Fixed 15/30 & ARM	Mixed Fixed & Arm
Weighted Average Coupon Rate	7.929434	7.802008	7.869081
Weighted Average Net Rate	7.446286	7.324778	7.388736
Weighted Average Pass-Through Rate	7.211680	7.172352	7.193053
Weighted Average Remaining Term	348	346	347
Principal And Interest Constant	3,996,336.94	3,515,350.87	7,511,687.81
Beginning Loan Count	2,781	1,740	4,521
Loans Paid in Full	27	15	42
Ending Loan Count	2,754	1,725	4,479
Beginning Scheduled Balance	571,072,153.42	513,860,059.39	1,084,932,212.81
Ending Scheduled Balance	564,509,463.20	509,863,501.72	1,074,372,964.92
Actual Ending Collateral Balance	564,824,411.16	510,118,970.87	1,074,943,382.03
Scheduled Principal	222,771.24	174,400.61	397,171.85
Unscheduled Principal	6,339,918.98	3,822,157.06	10,162,076.04
Negative Amortized Principal	0.00	0.00	0.00
Scheduled Interest	3,773,565.70	3,340,950.26	7,114,515.96
Servicing Fees	229,926.84	204,357.69	434,284.53
Master Servicing Fees	0.00	0.00	0.00
Trustee Fee	0.00	0.00	0.00
FRY Amount	0.00	0.00	0.00
Special Hazard Fee	0.00	0.00	0.00
Other Fee	111,647.74	65,271.44	176,919.18
Pool Insurance Fee	0.00	0.00	0.00
Spread 1	0.00	0.00	0.00
Spread 2	0.00	0.00	0.00
Spread 3	0.00	0.00	0.00
Net Interest	3,431,991.12	3,071,321.13	6,503,312.25
Realized Loss Amount	35,785.02	403,955.57	439,740.59
Cumulative Realized Loss	312,943.43	1,353,688.30	1,666,631.73
Percentage of Cumulative Losses	0.0495	0.2338	0.1376
Prepayment Penalty Waived Amount	0.00	0.00	0.00
Prepayment Penalty Waived Count	0	0	0
Prepayment Penalty Paid Amount	73,786.82	27,613.72	101,400.54
Prepayment Penalty Paid Count	11	4	15
Special Servicing Fee	0.00	0.00	0.00

Structured Asset Securities Corporation
Mortgage Pass-Through Certificates
Series 2007-BC1

21-Nov-2007 9:24:38PM

Collateral Statement by Subgroup

Group	1A	1B	2A	2B
Collateral Description	Fixed 15/30 & ARM	Fixed 15/30 & ARM	Fixed 15/30 & ARM	Fixed 15/30 & ARM
Weighted Average Coupon Rate	7.899737	7.940922	7.713910	7.836902
Weighted Average Net Rate	7.460151	7.440922	7.293357	7.337224
Weighted Average Pass-Through Rate	7.185480	7.221815	7.078204	7.209642
Weighted Average Remaining Term	342	350	335	351
Principal And Interest Constant	1,150,574.33	2,845,762.61	1,018,242.88	2,497,107.99
Beginning Loan Count	889	1,892	605	1,135
Loans Paid in Full	8	19	5	10
Ending Loan Count	881	1,873	600	1,125
Beginning Scheduled Balance	159,296,863.77	411,775,289.65	145,785,473.09	368,074,586.30
Ending Scheduled Balance	157,715,426.97	406,794,036.23	145,039,756.73	364,823,744.99
Actual Ending Collateral Balance	157,837,948.96	406,986,462.20	145,138,779.56	364,980,191.31
Scheduled Principal	101,904.95	120,866.29	81,096.19	93,304.42
Unscheduled Principal	1,479,531.85	4,860,387.13	664,620.17	3,157,536.89
Negative Amortized Principal	0.00	0.00	0.00	0.00
Scheduled Interest	1,048,669.38	2,724,896.32	937,146.69	2,403,803.57
Servicing Fees	58,353.80	171,573.04	51,092.13	153,265.56
Master Servicing Fees	0.00	0.00	0.00	0.00
Trustee Fee	0.00	0.00	0.00	0.00
FRY Amount	0.00	0.00	0.00	0.00
Special Hazard Fee	0.00	0.00	0.00	0.00
Other Fee	36,461.84	75,185.90	26,138.47	39,132.97
Pool Insurance Fee	0.00	0.00	0.00	0.00
Spread 1	0.00	0.00	0.00	0.00
Spread 2	0.00	0.00	0.00	0.00
Spread 3	0.00	0.00	0.00	0.00
Net Interest	953,853.74	2,478,137.38	859,916.09	2,211,405.04
Realized Loss Amount	35,437.36	347.66	305,955.79	97,999.78
Cumulative Realized Loss	215,694.14	97,249.29	1,232,688.02	121,000.28
Percentage of Cumulative Losses	0.1247	0.0212	0.7794	0.0287
Prepayment Penalty Waived Amount	0.00	0.00	0.00	0.00
Prepayment Penalty Waived Count	0	0	0	0
Prepayment Penalty Paid Amount	10,024.15	63,762.67	2,810.16	24,803.56
Prepayment Penalty Paid Count	2	9	1	3
Special Servicing Fee	0.00	0.00	0.00	0.00

Structured Asset Securities Corporation
Mortgage Pass-Through Certificates
Series 2007-BC1

Contact: Customer Service - CTSLink
Wells Fargo Bank, N.A.
Securities Administration Services
8480 Stagecoach Circle
Frederick, MD 21701-4747
www.ctslink.com
Telephone: 1-866-846-4526
Fax: 240-586-8675

21-Nov-2007 9:24:38PM

Additional Reporting - Deal Level

Cash Reporting	
Monthly Excess Cashflow	645,541.25
Cap Payment - Wachovia Bank N.A.	0.00
Net Swap Payment - Wachovia Bank N.A.	-287,089.98
PPTL Premium	0.00
Informational Reporting	
LIBOR	4.872500%
Pool 1 Net Funds Cap	6.458907%
Pool 2 Net Funds Cap	6.406236%
Senior Enhancement %	28.182763%
Subordinate Net Funds Cap	6.433784%
Structural Reporting	
Overcollateralization Amount	20,589,883.62
Targeted Overcollateralization Amount	20,589,983.62
Overcollateralization Deficiency	0.00
Overcollateralization Floor	605,575.99
Trigger Event Reporting	
Stepdown Date	NO
Initial Optional Termination Date	NO
Trigger Event	NO
Delinquency Event	
Trigger Result	Pass
Threshold Value	9.018484%
Calculated Value	8.611816%
Cumulative Loss Trigger Event	
Trigger Result	Pass
Threshold Value	1.150000%
Calculated Value	0.132286%

Structured Asset Securities Corporation
Mortgage Pass-Through Certificates
Series 2007-BC1

Contact: Customer Service - CTSLink
Wells Fargo Bank, N.A.
Securities Administration Services
8480 Stagecoach Circle
Frederick, MD 21701-4747
www.ctslink.com
Telephone: 1-866-846-4526
Fax: 240-586-8675

21-Nov-2007 9:24:38PM

Delinquency Status - OTS Delinquency Calculation Method

DELINQUENT			BANKRUPTCY			FORECLOSURE			REO		TOTAL			
No. of Loans	Actual Balance		No. of Loans	Actual Balance		No. of Loans	Actual Balance		No. of Loans	Actual Balance	No. of Loans	Actual Balance		
		0-29 Days	9	2,023,430.66	0-29 Days	0	0.00	0-29 Days	0	0.00	0-29 Days	9	2,023,430.66	
30 Days	195	47,899,172.44	30 Days	1	239,002.95	30 Days	0	0.00	30 Days	0	0.00	30 Days	196	48,138,175.39
60 Days	85	20,126,261.64	60 Days	1	143,089.66	60 Days	8	1,756,820.44	60 Days	0	0.00	60 Days	94	22,026,171.74
90 Days	8	831,802.87	90 Days	1	118,739.91	90 Days	69	19,919,412.22	90 Days	0	0.00	90 Days	78	20,869,955.00
120 Days	10	1,154,439.65	120 Days	2	629,630.29	120 Days	54	16,062,466.42	120 Days	1	151,807.23	120 Days	67	17,998,343.59
150 Days	10	1,452,451.34	150 Days	4	778,958.51	150 Days	53	16,593,635.91	150 Days	5	575,237.37	150 Days	72	19,400,283.13
180+ Days	3	516,219.88	180+ Days	6	1,122,158.90	180+ Days	55	15,535,603.43	180+ Days	44	13,663,253.34	180+ Days	108	30,837,235.55
	311	71,980,347.82		24	5,055,010.88		239	69,867,938.42		50	14,390,297.94		624	161,293,595.06
No. of Loans	Actual Balance		No. of Loans	Actual Balance		No. of Loans	Actual Balance		No. of Loans	Actual Balance	No. of Loans	Actual Balance		
		0-29 Days	0.200938 %	0.188236 %	0-29 Days	0.000000 %	0.000000 %	0-29 Days	0.000000 %	0.000000 %	0-29 Days	0.200938 %	0.188236 %	
30 Days	4.353650 %	4.455972 %	30 Days	0.022326 %	0.022234 %	30 Days	0.000000 %	0.000000 %	30 Days	0.000000 %	30 Days	4.375977 %	4.478206 %	
60 Days	1.897745 %	1.872309 %	60 Days	0.022326 %	0.013311 %	60 Days	0.178611 %	0.163434 %	60 Days	0.000000 %	0.000000 %	60 Days	2.098683 %	2.049054 %
90 Days	0.178611 %	0.077381 %	90 Days	0.022326 %	0.011046 %	90 Days	1.540522 %	1.853066 %	90 Days	0.000000 %	0.000000 %	90 Days	1.741460 %	1.941493 %
120 Days	0.223264 %	0.107395 %	120 Days	0.044653 %	0.058573 %	120 Days	1.205626 %	1.494262 %	120 Days	0.022326 %	0.014122 %	120 Days	1.495870 %	1.674353 %
150 Days	0.223264 %	0.135119 %	150 Days	0.089306 %	0.072465 %	150 Days	1.183300 %	1.543675 %	150 Days	0.111632 %	0.053513 %	150 Days	1.607502 %	1.804773 %
180+ Days	0.066979 %	0.048023 %	180+ Days	0.133958 %	0.104392 %	180+ Days	1.227953 %	1.445249 %	180+ Days	0.982362 %	1.271067 %	180+ Days	2.411253 %	2.868731 %
	6.943514 %	6.696199 %		0.535834 %	0.470258 %		5.336013 %	6.499685 %		1.116321 %	1.338703 %		13.931681 %	15.004846 %

Please refer to CTSLink.com for a list of delinquency code descriptions.

Current Period Class A Insufficient Funds 0.00 Principal Balance of Contaminated Properties 0.00 Periodic Advance 1,837,774.35

Structured Asset Securities Corporation
Mortgage Pass-Through Certificates
Series 2007-BC1

21-Nov-2007 9:24:38PM

Delinquency Status By Group

DELINQUENT			BANKRUPTCY		FORECLOSURE		REO		TOTAL		
Pool 1 - OTS			No of	Actual	No of	Actual	No of	Actual	No of	Actual	
No of Loans	Actual Bal		Loans	Balance	Loans	Balance	Loans	Balance	Loans	Balance	
30 Days	130	27,527,219.41	0-29 Days	6	1,386,980.88	0-29 Days	0	0.00	0-29 Days	0	0.00
60 Days	53	9,321,708.56	30 Days	1	239,002.95	30 Days	0	0.00	30 Days	0	0.00
90 Days	4	382,558.32	60 Days	1	143,089.66	60 Days	3	488,618.89	60 Days	0	0.00
120 Days	3	310,674.15	90 Days	0	0.00	90 Days	38	9,674,449.85	90 Days	0	0.00
150 Days	3	558,865.90	120 Days	0	0.00	120 Days	26	5,530,818.18	120 Days	1	151,807.23
180+ Days	2	360,019.88	150 Days	2	200,268.54	150 Days	22	4,579,145.36	150 Days	4	505,352.47
			180+ Days	4	783,162.33	180+ Days	32	7,004,942.39	180+ Days	19	4,942,784.28
	195	38,461,046.22		14	2,752,504.36		121	27,277,974.67		24	5,599,943.98
										354	74,091,469.23
30 Days	4.720407%	4.873589%	0-29 Days	0.217865%	0.245560%	0-29 Days	0.000000%	0.000000%	0-29 Days	0.000000%	0.000000%
60 Days	1.924473%	1.650373%	30 Days	0.036311%	0.042315%	30 Days	0.000000%	0.000000%	30 Days	0.000000%	0.000000%
90 Days	0.145243%	0.067730%	60 Days	0.036311%	0.025333%	60 Days	0.108932%	0.086508%	60 Days	0.000000%	0.000000%
120 Days	0.108932%	0.055004%	90 Days	0.000000%	0.000000%	90 Days	1.379811%	1.712824%	90 Days	0.000000%	0.000000%
150 Days	0.108932%	0.098945%	120 Days	0.000000%	0.000000%	120 Days	0.944081%	0.979210%	120 Days	0.036311%	0.026877%
180+ Days	0.072622%	0.063740%	150 Days	0.072622%	0.035457%	150 Days	0.798838%	0.810720%	150 Days	0.145243%	0.089471%
	7.080610%	6.809381%	180+ Days	0.145243%	0.138656%	180+ Days	1.161946%	1.240198%	180+ Days	0.689906%	0.875101%
				0.508351%	0.487320%		4.393609%	4.829461%		0.871460%	0.991449%
										12.854031%	13.117611%

DELINQUENT			BANKRUPTCY		FORECLOSURE		REO		TOTAL		
Pool 2 - OTS			No of	Actual	No of	Actual	No of	Actual	No of	Actual	
No of Loans	Actual Bal		Loans	Balance	Loans	Balance	Loans	Balance	Loans	Balance	
30 Days	65	20,371,953.03	0-29 Days	3	636,449.78	0-29 Days	0	0.00	0-29 Days	0	0.00
60 Days	32	10,804,553.08	30 Days	0	0.00	30 Days	0	0.00	30 Days	0	0.00
90 Days	4	449,244.55	60 Days	0	0.00	60 Days	5	1,268,201.55	60 Days	0	0.00
120 Days	7	843,765.50	90 Days	1	118,739.91	90 Days	31	10,244,962.37	90 Days	0	0.00
150 Days	7	893,585.44	120 Days	2	629,630.29	120 Days	28	10,531,648.24	120 Days	0	0.00
180+ Days	1	156,200.00	150 Days	2	578,689.97	150 Days	31	12,014,490.55	150 Days	1	69,884.90
	116	33,519,301.60	180+ Days	2	338,996.57	180+ Days	23	8,530,661.04	180+ Days	25	8,720,469.06
				10	2,302,506.52		118	42,589,963.75		26	8,790,353.96
										270	87,202,125.83
30 Days	3.768116%	3.993569%	0-29 Days	0.173913%	0.124765%	0-29 Days	0.000000%	0.000000%	0-29 Days	0.000000%	0.000000%
60 Days	1.855072%	2.118046%	30 Days	0.000000%	0.000000%	30 Days	0.000000%	0.000000%	30 Days	0.000000%	0.000000%
90 Days	0.231884%	0.088067%	60 Days	0.000000%	0.000000%	60 Days	0.289855%	0.248609%	60 Days	0.000000%	0.000000%
120 Days	0.405797%	0.165406%	90 Days	0.057971%	0.023277%	90 Days	1.797101%	2.008348%	90 Days	0.000000%	0.000000%
150 Days	0.405797%	0.175172%	120 Days	0.115942%	0.123428%	120 Days	1.623188%	2.064547%	120 Days	0.000000%	0.000000%
180+ Days	0.057971%	0.030620%	150 Days	0.115942%	0.113442%	150 Days	1.797101%	2.355233%	150 Days	0.057971%	0.013700%
	6.724638%	6.570879%	180+ Days	0.115942%	0.066454%	180+ Days	1.333333%	1.672289%	180+ Days	1.449275%	1.709497%
				0.579710%	0.451367%		6.840580%	8.349026%		1.507246%	1.723197%
										15.652174%	17.094468%

Structured Asset Securities Corporation
Mortgage Pass-Through Certificates
Series 2007-BC1

21-Nov-2007 9:24:38PM

Delinquency Status By Subgroup

DELINQUENT			BANKRUPTCY		FORECLOSURE		REO		TOTAL		
1A - OTS			No of	Actual	No of	Actual	No of	Actual	No of	Actual	
No of Loans	Actual Bal		Loans	Balance	Loans	Balance	Loans	Balance	Loans	Balance	
30 Days	27	4,123,390.62	0-29 Days	2 361,586.85	0-29 Days	0 0.00	0-29 Days	0 0.00	0-29 Days	2 361,586.85	
60 Days	12	1,161,327.08	30 Days	0 0.00	30 Days	0 0.00	30 Days	0 0.00	30 Days	27 4,123,390.62	
90 Days	3	273,131.10	60 Days	0 0.00	60 Days	0 0.00	60 Days	0 0.00	60 Days	12 1,161,327.08	
120 Days	3	310,674.15	90 Days	0 0.00	90 Days	9 1,524,977.15	90 Days	0 0.00	90 Days	12 1,798,108.25	
150 Days	2	300,025.98	120 Days	0 0.00	120 Days	6 758,195.54	120 Days	0 0.00	120 Days	9 1,068,869.69	
180+ Days	1	130,204.96	150 Days	2 200,268.54	150 Days	1 107,787.19	150 Days	1 98,770.82	150 Days	6 706,852.53	
			180+ Days	1 115,458.81	180+ Days	9 1,907,817.42	180+ Days	3 840,415.11	180+ Days	14 2,993,896.30	
	48	6,298,753.89		5 677,314.20		25 4,298,777.30		4 939,185.93		82 12,214,031.32	
			0-29 Days	0.227015%	0.229087%	0-29 Days	0.000000%	0.000000%	0-29 Days	0.227015%	0.229087%
30 Days	3.064699%	2.612420%	30 Days	0.000000%	0.000000%	30 Days	0.000000%	0.000000%	30 Days	3.064699%	2.612420%
60 Days	1.362089%	0.735772%	60 Days	0.000000%	0.000000%	60 Days	0.000000%	0.000000%	60 Days	1.362089%	0.735772%
90 Days	0.340522%	0.173045%	90 Days	0.000000%	0.000000%	90 Days	1.021566%	0.966166%	90 Days	1.362089%	1.139212%
120 Days	0.340522%	0.196831%	120 Days	0.000000%	0.000000%	120 Days	0.681044%	0.480363%	120 Days	1.021566%	0.677194%
150 Days	0.227015%	0.190085%	150 Days	0.227015%	0.126882%	150 Days	0.113507%	0.068290%	150 Days	0.681044%	0.447834%
180+ Days	0.113507%	0.082493%	180+ Days	0.113507%	0.073150%	180+ Days	1.021566%	1.208719%	180+ Days	1.589103%	1.896817%
	5.448354%	3.990646%		0.567537%	0.429120%		2.837684%	2.723538%		9.307605%	7.738336%

DELINQUENT			BANKRUPTCY		FORECLOSURE		REO		TOTAL		
1B - OTS			No of	Actual	No of	Actual	No of	Actual	No of	Actual	
No of Loans	Actual Bal		Loans	Balance	Loans	Balance	Loans	Balance	Loans	Balance	
30 Days	103	23,403,828.79	0-29 Days	4 1,025,394.03	0-29 Days	0 0.00	0-29 Days	0 0.00	0-29 Days	4 1,025,394.03	
60 Days	41	8,160,381.48	30 Days	1 239,002.95	30 Days	0 0.00	30 Days	0 0.00	30 Days	104 23,642,831.74	
90 Days	1	109,427.22	60 Days	1 143,089.66	60 Days	3 488,618.89	60 Days	0 0.00	60 Days	45 8,792,090.03	
120 Days	0	0.00	90 Days	0 0.00	90 Days	29 8,149,472.70	90 Days	0 0.00	90 Days	30 8,258,899.92	
150 Days	1	258,839.92	120 Days	0 0.00	120 Days	20 4,772,622.64	120 Days	1 151,807.23	120 Days	21 4,924,429.87	
180+ Days	1	229,814.92	150 Days	0 0.00	150 Days	21 4,471,358.17	150 Days	3 406,581.65	150 Days	25 5,136,779.74	
	147	32,162,292.33	180+ Days	3 667,703.52	180+ Days	23 5,097,124.97	180+ Days	16 4,102,369.17	180+ Days	43 10,097,012.58	
				9 2,075,190.16		96 22,979,197.37		20 4,660,758.05		272 61,877,437.91	
			0-29 Days	0.213561%	0.251948%	0-29 Days	0.000000%	0.000000%	0-29 Days	0.213561%	0.251948%
30 Days	5.499199%	5.750518%	30 Days	0.053390%	0.058725%	30 Days	0.000000%	0.000000%	30 Days	5.552589%	5.809243%
60 Days	2.189002%	2.005074%	60 Days	0.053390%	0.035158%	60 Days	0.160171%	0.120058%	60 Days	2.402563%	2.160291%
90 Days	0.053390%	0.026887%	90 Days	0.000000%	0.000000%	90 Days	1.548318%	2.002394%	90 Days	1.601708%	2.029281%
120 Days	0.000000%	0.000000%	120 Days	0.000000%	0.000000%	120 Days	1.067806%	1.172674%	120 Days	1.121196%	1.209974%
150 Days	0.053390%	0.063599%	150 Days	0.000000%	0.000000%	150 Days	1.121196%	1.098650%	150 Days	1.334757%	1.262150%
180+ Days	0.053390%	0.056467%	180+ Days	0.160171%	0.164060%	180+ Days	1.227977%	1.252407%	180+ Days	2.295782%	2.480921%
	7.848372%	7.902546%		0.480513%	0.509892%		5.125467%	5.646182%		14.522157%	15.203807%

Please refer to CTSLink.com for a list of delinquency code descriptions.

Structured Asset Securities Corporation
Mortgage Pass-Through Certificates
Series 2007-BC1

21-Nov-2007 9:24:38PM

Delinquency Status By Subgroup

DELINQUENT			BANKRUPTCY			FORECLOSURE			REO			TOTAL		
2A - OTS			No of	Actual	No of	Actual	No of	Actual	No of	Actual	No of	Actual		
No of Loans	Actual Bal		Loans	Balance	Loans	Balance	Loans	Balance	Loans	Balance	Loans	Balance		
30 Days	21	4,646,349.87	0-29 Days	2	417,009.18	0-29 Days	0	0.00	0-29 Days	0	0.00	0-29 Days	2	417,009.18
60 Days	8	1,623,728.40	30 Days	0	0.00	30 Days	0	0.00	30 Days	0	0.00	30 Days	21	4,646,349.87
90 Days	3	354,118.20	60 Days	0	0.00	60 Days	3	738,367.00	60 Days	0	0.00	60 Days	11	2,362,095.40
120 Days	5	358,815.36	90 Days	0	0.00	90 Days	2	714,441.38	90 Days	0	0.00	90 Days	5	1,068,559.58
150 Days	5	470,063.55	120 Days	0	0.00	120 Days	3	1,196,362.89	120 Days	0	0.00	120 Days	8	1,555,178.25
180+ Days	0	0.00	150 Days	0	0.00	150 Days	3	1,290,549.26	150 Days	0	0.00	150 Days	8	1,760,612.81
			180+ Days	1	145,178.57	180+ Days	1	139,709.36	180+ Days	3	529,144.64	180+ Days	5	814,032.57
	42	7,453,075.38		3	562,187.75		12	4,079,429.89		3	529,144.64		60	12,623,837.66
				0.333333%	0.287318%		0.000000%	0.000000%		0.000000%	0.000000%		0.333333%	0.287318%
30 Days	3.500000%	3.201315%	0-29 Days	0.000000%	0.000000%	0-29 Days	0.000000%	0.000000%	0-29 Days	0.000000%	0.000000%	0-29 Days	3.500000%	3.201315%
60 Days	1.333333%	1.118742%	30 Days	0.000000%	0.000000%	30 Days	0.000000%	0.000000%	30 Days	0.000000%	0.000000%	30 Days	1.833333%	1.627474%
90 Days	0.500000%	0.243986%	60 Days	0.000000%	0.000000%	60 Days	0.500000%	0.508732%	60 Days	0.000000%	0.000000%	60 Days	0.833333%	0.736233%
120 Days	0.833333%	0.247222%	90 Days	0.000000%	0.000000%	90 Days	0.333333%	0.492247%	90 Days	0.000000%	0.000000%	90 Days	1.333333%	1.071511%
150 Days	0.833333%	0.323872%	120 Days	0.000000%	0.000000%	120 Days	0.500000%	0.824289%	120 Days	0.000000%	0.000000%	120 Days	1.333333%	1.213055%
180+ Days	0.000000%	0.000000%	150 Days	0.000000%	0.000000%	150 Days	0.500000%	0.889183%	150 Days	0.000000%	0.000000%	150 Days	0.833333%	0.560865%
	7.000000%	5.135137%	180+ Days	0.166667%	0.100027%	180+ Days	0.166667%	0.096259%	180+ Days	0.500000%	0.364578%	180+ Days	10.000000%	8.697770%
				0.500000%	0.387345%		2.000000%	2.810710%		0.500000%	0.364578%			

DELINQUENT			BANKRUPTCY			FORECLOSURE			REO			TOTAL		
2B - OTS			No of	Actual	No of	Actual	No of	Actual	No of	Actual	No of	Actual		
No of Loans	Actual Bal		Loans	Balance	Loans	Balance	Loans	Balance	Loans	Balance	Loans	Balance		
30 Days	44	15,725,603.16	0-29 Days	1	219,440.60	0-29 Days	0	0.00	0-29 Days	0	0.00	0-29 Days	1	219,440.60
60 Days	24	9,180,824.68	30 Days	0	0.00	30 Days	0	0.00	30 Days	0	0.00	30 Days	44	15,725,603.16
90 Days	1	95,126.35	60 Days	0	0.00	60 Days	2	529,834.55	60 Days	0	0.00	60 Days	26	9,710,659.23
120 Days	2	484,950.14	90 Days	1	118,739.91	90 Days	29	9,530,520.99	90 Days	0	0.00	90 Days	31	9,744,387.25
150 Days	2	423,521.89	120 Days	2	629,630.29	120 Days	25	9,335,285.35	120 Days	0	0.00	120 Days	29	10,449,865.78
180+ Days	1	156,200.00	150 Days	2	578,689.97	150 Days	28	10,723,941.29	150 Days	1	69,884.90	150 Days	33	11,796,038.05
	74	26,066,226.22	180+ Days	1	193,818.00	180+ Days	22	8,390,951.68	180+ Days	22	8,191,324.42	180+ Days	46	16,932,294.10
				7	1,740,318.77		106	38,510,533.86		23	8,261,209.32		210	74,578,288.17
				0.088889%	0.060124%		0.000000%	0.000000%		0.000000%	0.000000%		0.088889%	0.060124%
30 Days	3.911111%	4.308618%	0-29 Days	0.000000%	0.000000%	0-29 Days	0.000000%	0.000000%	0-29 Days	0.000000%	0.000000%	0-29 Days	3.911111%	4.308618%
60 Days	2.133333%	2.515431%	30 Days	0.000000%	0.000000%	30 Days	0.177778%	0.145168%	30 Days	0.000000%	0.000000%	30 Days	2.311111%	2.660599%
90 Days	0.088889%	0.026063%	60 Days	0.000000%	0.000000%	60 Days	2.577778%	2.611243%	60 Days	0.000000%	0.000000%	60 Days	2.755556%	2.669840%
120 Days	0.177778%	0.132870%	90 Days	0.177778%	0.172511%	90 Days	2.222222%	2.557751%	90 Days	0.000000%	0.000000%	90 Days	2.577778%	2.863132%
150 Days	0.177778%	0.116040%	120 Days	0.177778%	0.158554%	120 Days	2.488889%	2.938226%	120 Days	0.088889%	0.019148%	120 Days	2.933333%	3.231967%
180+ Days	0.088889%	0.042797%	150 Days	0.088889%	0.053104%	150 Days	1.955556%	2.299016%	150 Days	1.955556%	2.244320%	150 Days	4.088889%	4.639236%
	6.577778%	7.141819%	180+ Days	0.622222%	0.476826%	180+ Days	9.422222%	10.551404%	180+ Days	2.044444%	2.263468%	180+ Days	18.666667%	20.433517%

Please refer to CTSLink.com for a list of delinquency code descriptions.

Structured Asset Securities Corporation
Mortgage Pass-Through Certificates
Series 2007-BC1

Contact: Customer Service - CTSLink
Wells Fargo Bank, N.A.
Securities Administration Services
8480 Stagecoach Circle
Frederick, MD 21701-4747
www.ctslink.com
Telephone: 1-866-846-4526
Fax: 240-586-8675

21-Nov-2007 9:24:38PM

180+ Delinquency Summary

Days Delinquent	Summary			Pool 1			Pool 2		
	Number Of Loans	Outstanding Actual Balance(\$)	Percentage Of Balance(%)	Number Of Loans	Outstanding Actual Balance(\$)	Percentage Of Balance(%)	Number Of Loans	Outstanding Actual Balance(\$)	Percentage Of Balance(%)
180 - 209	47	13,437,872.06	1.250	28	6,462,429.45	1.144	19	6,975,442.61	1.367
210 - 239	26	6,993,291.39	0.651	14	2,651,977.46	0.470	12	4,341,313.93	0.851
240 - 269	28	8,213,505.46	0.764	10	2,512,667.30	0.445	18	5,700,838.16	1.118
270 - 299	4	1,494,878.68	0.139	3	911,325.28	0.161	1	583,553.40	0.114
300 - 329	3	697,687.96	0.065	2	552,509.39	0.098	1	145,178.57	0.028
Total	108	30,837,235.55	2.869	57	13,090,908.88	2.318	51	17,746,326.67	3.478

This report includes all loans greater than 180 days delinquent regardless of status (REO, Foreclosure, Bankruptcy)

Structured Asset Securities Corporation
Mortgage Pass-Through Certificates
Series 2007-BC1

Contact: Customer Service - CTSLink
Wells Fargo Bank, N.A.
Securities Administration Services
8480 Stagecoach Circle
Frederick, MD 21701-4747
www.ctslink.com
Telephone: 1-866-846-4526
Fax: 240-586-8675

21-Nov-2007 9:24:38PM

REO Detail - All Mortgage Loans in REO during Current Period

Summary

New REO Loans	
Loans in REO	21
Original Principal Balance	6,571,687.00
Current Actual Balance	6,567,588.53
Current REO Total	
Loans in REO	50
Original Principal Balance	14,400,448.00
Current Actual Balance	14,390,297.94

12 Month REO History

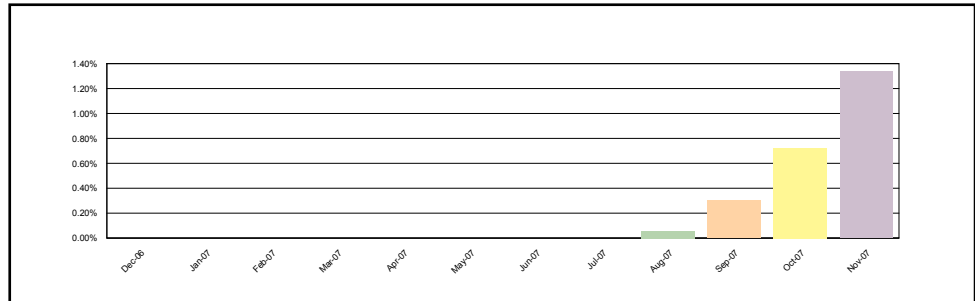

Pool 1

New REO Loans	
Loans in REO	8
Original Principal Balance	2,022,680.00
Current Actual Balance	2,021,162.10
Current REO Total	
Loans in REO	20
Original Principal Balance	4,663,432.00
Current Actual Balance	4,660,758.05

12 Month REO History

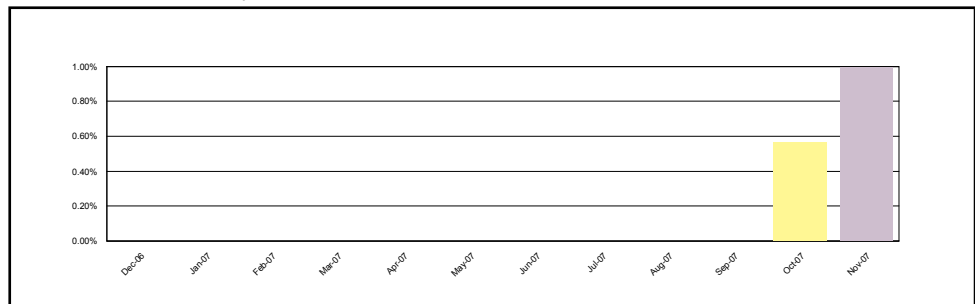

Pool 2

New REO Loans	
Loans in REO	12
Original Principal Balance	4,183,267.00
Current Actual Balance	4,182,497.94
Current REO Total	
Loans in REO	23
Original Principal Balance	8,263,876.00
Current Actual Balance	8,261,209.32

12 Month REO History

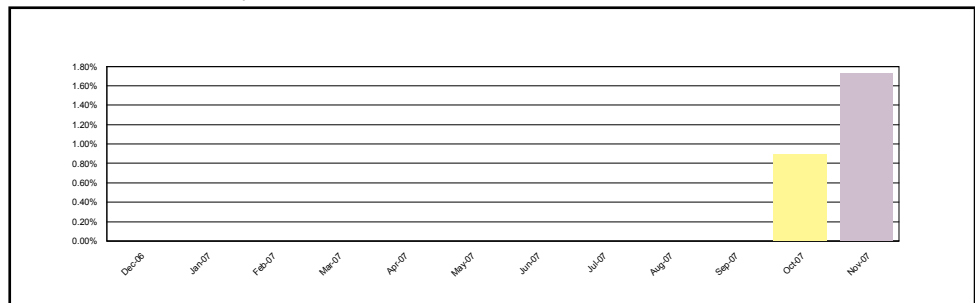

Structured Asset Securities Corporation
Mortgage Pass-Through Certificates
Series 2007-BC1

Contact: Customer Service - CTSLink
Wells Fargo Bank, N.A.
Securities Administration Services
8480 Stagecoach Circle
Frederick, MD 21701-4747
www.ctslink.com
Telephone: 1-866-846-4526
Fax: 240-586-8675

21-Nov-2007 9:24:38PM

REO Loan Detail - All Mortgage Loans in REO during Current Period

Group	Loan Number	Month Loan Entered REO	First Payment Date	State	LTV at Origination	Original Principal Balance	Current Actual Balance	Paid To Date	Months Delinquent	Current Loan Rate	Approximate Delinquent Interest
Pool 1	0033474776	Nov-2007	01-Dec-2006	WA	80.00	212,800.00	212,800.00	01-Feb-2007	7	8.625%	12,967.47
Pool 1	0033540840	Nov-2007	01-Jan-2007	NC	81.93	194,580.00	194,435.12	01-Apr-2007	5	9.500%	10,201.95
Pool 1	0039293154	Sep-2007	01-Dec-2006	CO	80.00	212,000.00	211,878.12	01-Jan-2007	8	8.000%	13,224.75
Pool 1	0039388178	Sep-2007	01-Dec-2006	TN	100.00	190,848.00	190,848.00	01-Mar-2007	6	8.625%	10,337.60
Pool 1	0121189849	Sep-2007	01-Aug-2006	CT	90.00	342,000.00	341,696.78	01-Dec-2006	9	9.675%	29,336.73
Pool 1	0121191126	Sep-2007	01-Jul-2006	VA	100.00	135,000.00	134,789.84	01-Jan-2007	8	8.950%	9,705.91
Pool 1	0121197206	Nov-2007	01-Jul-2006	CA	95.00	365,740.00	363,928.49	01-Mar-2007	6	9.110%	21,331.11
Pool 1	012293275	Aug-2007	01-Dec-2006	IL	90.00	211,500.00	211,245.45	01-Jan-2007	8	8.550%	14,131.47
Pool 1	0123239873	Nov-2007	01-Jan-2007	CA	90.00	213,300.00	213,214.99	01-Feb-2007	7	9.565%	14,495.94
Pool 1	0123240475	Oct-2007	01-Jan-2007	CA	80.00	264,000.00	264,000.00	01-Jan-2007	8	7.650%	15,730.00
Pool 1	0123244311	Oct-2007	01-Jan-2007	CA	80.00	204,000.00	204,000.00	01-Jan-2007	8	8.700%	13,940.00
Pool 1	0123246944	Nov-2007	01-Dec-2006	CA	90.00	397,800.00	397,800.00	01-Jan-2007	8	9.450%	29,669.30
Pool 1	0123250946	Oct-2007	01-Jan-2007	CA	80.00	332,000.00	331,947.34	01-Jan-2007	8	9.990%	26,232.16
Pool 1	0123251092	Oct-2007	01-Jan-2007	CA	90.00	310,500.00	310,440.51	01-Jan-2007	8	9.365%	22,913.44
Pool 1	0123253379	Nov-2007	01-Jan-2007	MI	95.00	152,000.00	151,807.23	01-May-2007	4	9.850%	7,095.69
Pool 1	0123260283	Sep-2007	01-Jan-2007	CA	94.91	261,000.00	261,000.00	01-Mar-2007	6	6.700%	10,788.00
Pool 1	0123263980	Sep-2007	01-Jan-2007	TN	100.00	333,000.00	333,000.00	01-Mar-2007	6	9.100%	19,092.00
Pool 1	0123268526	Oct-2007	01-Jan-2007	TN	90.00	119,154.00	118,911.74	01-Apr-2007	5	9.400%	6,163.76
Pool 1	0123269425	Nov-2007	01-Jan-2007	AZ	80.00	352,000.00	351,193.22	01-Mar-2007	6	7.400%	16,110.65
Pool 1	0123271389	Nov-2007	01-Jan-2007	CA	95.00	375,250.00	375,081.76	01-Feb-2007	7	8.850%	23,467.83
Pool 1	0123273062	Nov-2007	01-Jan-2007	AZ	85.00	124,950.00	124,829.78	01-Feb-2007	7	9.625%	8,526.06
Pool 1	0123274904	Sep-2007	01-Jan-2007	MI	95.00	109,250.00	109,090.00	01-Mar-2007	6	9.575%	6,588.30
Pool 1	0123275299	Oct-2007	01-Dec-2006	MI	85.00	93,500.00	93,234.79	01-Apr-2007	5	8.890%	4,163.56
Pool 1	0123275695	Oct-2007	01-Jan-2007	MI	90.00	99,000.00	98,770.82	01-Apr-2007	5	8.775%	4,759.19
Pool 2	0039241617	Oct-2007	01-Nov-2006	FL	80.00	125,939.00	125,854.60	01-Jan-2007	8	8.875%	8,774.47
Pool 2	0039453576	Aug-2007	01-Dec-2006	AL	79.10	53,000.00	52,712.45	01-Jan-2007	8	8.750%	3,578.13
Pool 2	0039467733	Sep-2007	01-Dec-2006	CO	80.00	209,600.00	209,487.94	01-Jan-2007	8	8.250%	13,512.67
Pool 2	0039729207	Nov-2007	01-Jan-2007	CO	80.00	276,327.00	276,243.53	01-Mar-2007	6	7.250%	12,430.96
Pool 2	0039731294	Nov-2007	01-Jan-2007	NV	80.00	540,000.00	539,836.87	01-Feb-2007	7	7.250%	27,330.14
Pool 2	0121193437	Sep-2007	01-Jul-2006	TX	80.00	254,400.00	252,929.06	01-Mar-2007	6	8.350%	13,541.65
Pool 2	0123239790	Oct-2007	01-Dec-2006	CA	80.00	584,000.00	583,553.40	01-Dec-2006	9	7.350%	36,496.02
Pool 2	0123240137	Oct-2007	01-Jan-2007	CA	80.00	302,320.00	302,320.00	01-Jan-2007	8	8.850%	21,036.40
Pool 2	0123241010	Sep-2007	01-Jan-2007	MD	80.00	600,000.00	598,929.62	01-Mar-2007	6	8.625%	32,372.44
Pool 2	0123246795	Nov-2007	01-Jan-2007	CA	80.00	199,200.00	199,200.00	01-Feb-2007	7	9.150%	12,923.10
Pool 2	0123249161	Oct-2007	01-Dec-2006	CA	80.00	488,000.00	488,000.00	01-Jan-2007	8	7.588%	28,824.60
Pool 2	0123249724	Oct-2007	01-Dec-2006	CA	95.00	261,250.00	261,198.00	01-Jan-2007	8	8.625%	15,066.34
Pool 2	0123251662	Nov-2007	01-Jan-2007	CA	90.00	553,500.00	553,500.00	01-Jan-2007	8	8.450%	36,669.30
Pool 2	0123252793	Nov-2007	01-Jan-2007	CO	80.00	176,000.00	175,955.46	01-Feb-2007	7	8.000%	9,885.98
Pool 2	0123257826	Nov-2007	01-Jan-2007	OR	80.00	428,000.00	427,784.99	01-Jan-2007	8	9.400%	31,653.52
Pool 2	0123257925	Nov-2007	01-Jan-2007	OR	90.00	205,200.00	205,164.19	01-Jan-2007	8	9.675%	15,673.83

Structured Asset Securities Corporation
Mortgage Pass-Through Certificates
Series 2007-BC1

Contact: Customer Service - CTSLink
Wells Fargo Bank, N.A.
Securities Administration Services
8480 Stagecoach Circle
Frederick, MD 21701-4747
www.ctslink.com
Telephone: 1-866-846-4526
Fax: 240-586-8675

21-Nov-2007 9:24:38PM

REO Loan Detail - All Mortgage Loans in REO during Current Period

Group	Loan Number	Month Loan Entered REO	First Payment Date	State	LTV at Origination	Original Principal Balance	Current Actual Balance	Paid To Date	Months Delinquent	Current Loan Rate	Approximate Delinquent Interest
Pool 2	0123262487	Oct-2007	01-Dec-2006	MN	80.00	224,000.00	223,503.13	01-Feb-2007	7	7.550%	11,781.73
Pool 2	0123262552	Nov-2007	01-Jan-2007	MN	100.00	395,000.00	394,949.96	01-Mar-2007	6	10.800%	27,115.74
Pool 2	0123269136	Nov-2007	01-Dec-2006	AZ	100.00	500,000.00	500,000.00	01-Mar-2007	6	9.800%	31,000.00
Pool 2	0123273344	Oct-2007	01-Jan-2007	AZ	66.16	153,500.00	153,367.84	01-Jan-2007	8	6.750%	7,956.27
Pool 2	0123276040	Oct-2007	01-Dec-2006	CA	80.00	424,000.00	423,999.98	01-Jan-2007	8	8.275%	27,471.60
Pool 2	0123276214	Oct-2007	01-Jan-2007	CA	80.00	572,000.00	572,000.00	01-Jan-2007	8	6.990%	30,935.70
Pool 2	0123279390	Nov-2007	01-Jan-2007	CA	100.00	320,000.00	319,978.04	01-Feb-2007	7	11.300%	25,914.53
Pool 2	0123279879	Nov-2007	01-Jan-2007	MO	85.00	70,040.00	69,884.90	01-Apr-2007	5	8.990%	3,455.09
Pool 2	0123283095	Oct-2007	01-Jan-2007	AZ	90.00	360,000.00	360,000.00	01-Feb-2007	7	7.750%	19,575.00
Pool 2	0123284747	Nov-2007	01-Jan-2007	CA	80.00	520,000.00	520,000.00	01-Jan-2007	8	7.175%	28,925.00

Structured Asset Securities Corporation
Mortgage Pass-Through Certificates
Series 2007-BC1

Contact: Customer Service - CTSLink
Wells Fargo Bank, N.A.
Securities Administration Services
8480 Stagecoach Circle
Frederick, MD 21701-4747
www.ctslink.com
Telephone: 1-866-846-4526
Fax: 240-586-8675

21-Nov-2007 9:24:38PM

Foreclosure Detail - All Mortgage Loans in Foreclosure during Current Period

Summary

New Foreclosure Loans	
Loans in Foreclosure	79
Original Principal Balance	23,321,970.00
Current Actual Balance	23,285,620.31
Current Foreclosure Total	
Loans in Foreclosure	239
Original Principal Balance	69,955,960.00
Current Actual Balance	69,867,938.42

12 Month Foreclosure History

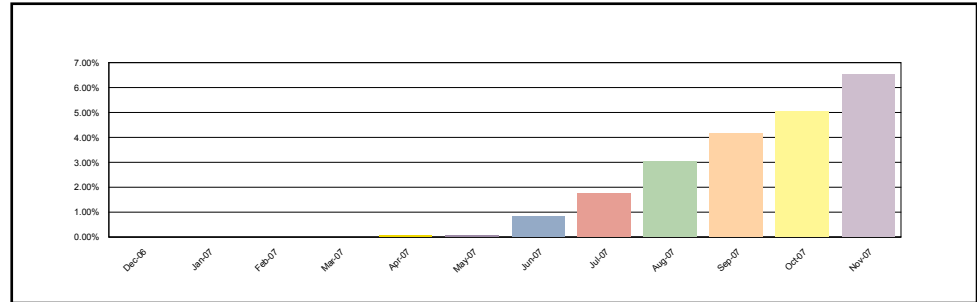

Pool 1

New Foreclosure Loans	
Loans in Foreclosure	35
Original Principal Balance	9,388,045.00
Current Actual Balance	9,372,953.78
Current Foreclosure Total	
Loans in Foreclosure	96
Original Principal Balance	23,010,695.00
Current Actual Balance	22,979,197.37

12 Month Foreclosure History

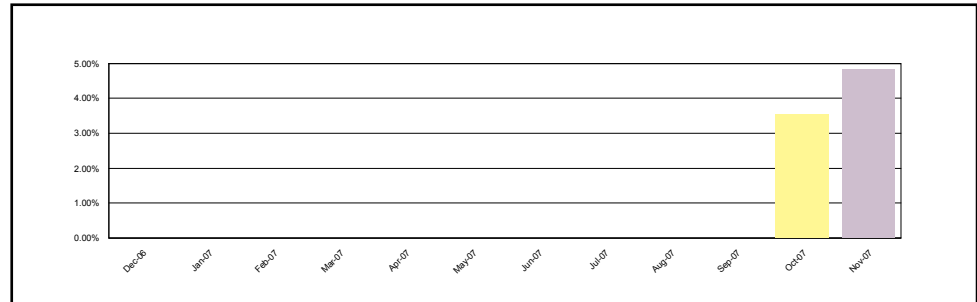

Pool 2

New Foreclosure Loans	
Loans in Foreclosure	33
Original Principal Balance	11,491,230.00
Current Actual Balance	11,477,483.66
Current Foreclosure Total	
Loans in Foreclosure	106
Original Principal Balance	38,544,508.00
Current Actual Balance	38,510,533.86

12 Month Foreclosure History

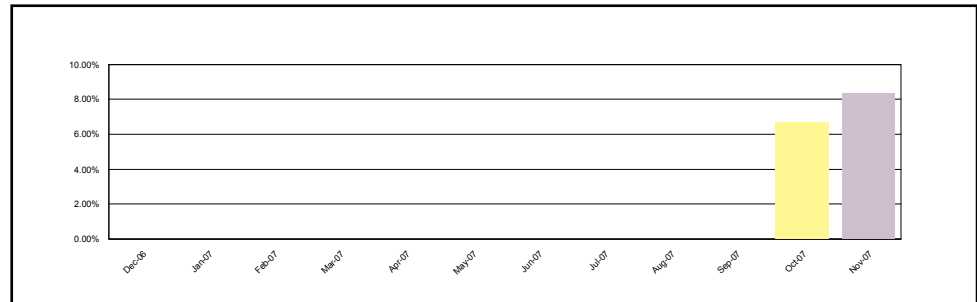

Structured Asset Securities Corporation
Mortgage Pass-Through Certificates
Series 2007-BC1

Contact: Customer Service - CTSLink
Wells Fargo Bank, N.A.
Securities Administration Services
8480 Stagecoach Circle
Frederick, MD 21701-4747
www.ctslink.com
Telephone: 1-866-846-4526
Fax: 240-586-8675

21-Nov-2007 9:24:38PM

Foreclosure Loan Detail - All Mortgage Loans in Foreclosure during Current Period

Group	Loan Number	Month Loan Entered FC	First Payment Date	State	LTV at Origination	Original Principal Balance	Current Actual Balance	Paid To Date	Months Delinquent	Current Loan Rate	Approximate Delinquent Interest
Pool 1	0033361940	Nov-2007	01-Dec-2006	FL	80.00	127,200.00	127,157.60	01-Feb-2007	7	8.000%	7,152.66
Pool 1	0033513409	Aug-2007	01-Jan-2007	OH	83.33	70,000.00	69,944.31	01-Mar-2007	6	8.290%	3,628.97
Pool 1	0039100961	Nov-2007	01-Nov-2006	FL	74.67	190,400.00	190,400.00	01-Jun-2007	3	8.875%	6,644.20
Pool 1	0039675053	Nov-2007	01-Jan-2007	VA	68.75	165,000.00	165,000.00	01-Jun-2007	3	7.250%	4,640.65
Pool 1	0039675160	Nov-2007	01-Jan-2007	VA	54.58	131,000.00	131,000.00	01-Jun-2007	3	6.375%	3,206.80
Pool 1	0039786652	Oct-2007	01-Feb-2007	OH	100.00	99,900.00	99,673.47	01-May-2007	4	8.875%	4,167.72
Pool 1	0039848866	Nov-2007	01-Feb-2007	CA	80.00	231,200.00	230,918.61	01-Jun-2007	3	8.625%	7,813.66
Pool 1	0121192942	Oct-2007	01-Jul-2006	SC	100.00	195,000.00	193,678.56	01-Jun-2007	3	9.040%	7,044.65
Pool 1	0121194104	Aug-2007	01-Jul-2006	MA	80.00	360,000.00	359,245.88	01-Nov-2006	10	6.700%	21,019.92
Pool 1	0121196505	Oct-2007	01-Jul-2006	FL	80.00	196,000.00	194,697.76	01-Jun-2007	3	9.525%	7,476.23
Pool 1	0122671811	Jul-2007	01-Nov-2006	MA	80.00	328,000.00	327,427.99	01-Dec-2006	9	6.700%	19,121.56
Pool 1	0122671936	Jul-2007	01-Oct-2006	OR	74.85	123,500.00	123,203.96	01-May-2007	4	11.950%	7,170.93
Pool 1	0122672363	Oct-2007	01-Oct-2006	MA	80.00	263,200.00	261,861.28	01-Jun-2007	3	7.400%	7,740.90
Pool 1	0122672462	Oct-2007	01-Sep-2006	OH	66.27	110,000.00	109,465.73	01-Jun-2007	3	10.300%	4,556.85
Pool 1	0122674708	Jul-2007	01-Sep-2006	FL	74.62	194,012.00	193,205.15	01-Mar-2007	6	8.700%	10,795.90
Pool 1	0122675549	Nov-2007	01-Oct-2006	NH	90.00	288,000.00	287,105.53	01-Mar-2007	6	9.350%	14,996.69
Pool 1	0122675598	Jul-2007	01-Sep-2006	FL	90.00	193,500.00	193,263.51	01-Nov-2006	10	10.425%	17,890.59
Pool 1	0122675994	Nov-2007	01-Oct-2006	MI	85.00	146,625.00	146,312.28	01-May-2007	4	12.480%	8,904.08
Pool 1	0122676109	Oct-2007	01-Oct-2006	FL	84.16	170,000.00	169,529.65	01-May-2007	4	11.300%	9,315.62
Pool 1	0122902653	Nov-2007	01-Nov-2006	IN	90.00	86,400.00	86,068.19	01-Jun-2007	3	9.750%	3,313.86
Pool 1	0122908916	Nov-2007	01-Dec-2006	MD	75.00	144,750.00	144,506.44	01-Jun-2007	3	8.675%	4,919.78
Pool 1	0122909815	Sep-2007	01-Dec-2006	FL	100.00	195,000.00	195,000.00	01-Apr-2007	5	10.700%	11,602.50
Pool 1	0122939218	Nov-2007	01-Dec-2006	CA	80.00	300,000.00	299,251.31	01-Jun-2007	3	7.300%	8,472.54
Pool 1	0122939531	Nov-2007	01-Dec-2006	MD	85.00	242,250.00	242,200.51	01-Dec-2006	9	9.150%	19,183.89
Pool 1	0122939564	Oct-2007	01-Dec-2006	WV	90.00	414,000.00	413,453.54	01-May-2007	4	8.964%	17,487.39
Pool 1	0123240335	Aug-2007	01-Jan-2007	CA	95.00	270,750.00	270,750.00	01-Mar-2007	6	9.300%	15,884.00
Pool 1	0123240467	Nov-2007	01-Jan-2007	MD	90.00	318,600.00	318,182.67	01-Jun-2007	3	8.990%	11,250.59
Pool 1	0123242422	Nov-2007	01-Jan-2007	CA	78.85	220,000.00	219,575.03	01-Jun-2007	3	7.650%	6,537.16
Pool 1	0123242513	Jun-2007	01-Jan-2007	IL	100.00	145,000.00	144,981.21	01-Jan-2007	8	10.650%	12,255.62
Pool 1	0123242992	Oct-2007	01-Jan-2007	IL	89.63	193,600.00	193,007.01	01-May-2007	4	8.515%	7,722.51
Pool 1	0123243123	Oct-2007	01-Dec-2006	IN	85.00	89,250.00	89,116.95	01-May-2007	4	8.550%	3,584.67
Pool 1	0123243230	Sep-2007	01-Jan-2007	IL	56.20	77,000.00	76,750.28	01-Jul-2007	2	9.900%	2,403.11
Pool 1	0123243586	Sep-2007	01-Jan-2007	IN	90.00	88,200.00	88,043.64	01-Apr-2007	5	10.050%	4,898.01
Pool 1	0123243677	Nov-2007	01-Jan-2007	IL	90.00	144,000.00	143,536.20	01-Jun-2007	3	9.175%	5,182.46
Pool 1	0123243727	Oct-2007	01-Jan-2007	IL	90.00	297,000.00	296,582.52	01-Jun-2007	3	8.750%	7,961.87
Pool 1	0123243875	Nov-2007	01-Jan-2007	IL	85.00	238,000.00	237,444.27	01-Apr-2007	5	8.750%	11,406.38
Pool 1	0123243891	Jul-2007	01-Jan-2007	IL	90.00	315,000.00	314,858.78	01-Feb-2007	7	8.850%	19,699.84
Pool 1	0123244444	Nov-2007	01-Dec-2006	CA	85.00	346,800.00	345,837.63	01-Jun-2007	3	7.250%	9,719.38
Pool 1	0123244485	Sep-2007	01-Dec-2006	FL	80.00	86,400.00	86,311.98	01-Apr-2007	5	9.700%	4,629.61
Pool 1	0123244618	Aug-2007	01-Jan-2007	FL	79.17	285,000.00	285,000.00	01-Mar-2007	6	8.625%	15,437.52

Structured Asset Securities Corporation
Mortgage Pass-Through Certificates
Series 2007-BC1

Contact: Customer Service - CTSLink
Wells Fargo Bank, N.A.
Securities Administration Services
8480 Stagecoach Circle
Frederick, MD 21701-4747
www.ctslink.com
Telephone: 1-866-846-4526
Fax: 240-586-8675

21-Nov-2007 9:24:38PM

Foreclosure Loan Detail - All Mortgage Loans in Foreclosure during Current Period

Group	Loan Number	Month Loan Entered FC	First Payment Date	State	LTV at Origination	Original Principal Balance	Current Actual Balance	Paid To Date	Months Delinquent	Current Loan Rate	Approximate Delinquent Interest
Pool 1	0123244642	Jun-2007	01-Jan-2007	CA	85.00	301,750.00	301,584.83	01-Jan-2007	8	8.990%	21,283.07
Pool 1	0123244816	Nov-2007	01-Jan-2007	CA	53.03	350,000.00	349,414.15	01-Jun-2007	3	8.150%	11,131.15
Pool 1	0123244824	Nov-2007	01-Dec-2006	CA	90.00	387,000.00	385,905.03	01-Jun-2007	3	6.850%	10,201.89
Pool 1	0123245557	Sep-2007	01-Dec-2006	CA	57.95	234,700.00	234,237.13	01-Apr-2007	5	6.950%	8,802.53
Pool 1	0123245953	Nov-2007	01-Jan-2007	FL	90.00	408,600.00	408,600.00	01-Jun-2007	3	7.100%	11,236.50
Pool 1	0123246571	Oct-2007	01-Jan-2007	MD	54.72	261,000.00	260,789.50	01-May-2007	4	9.990%	12,369.29
Pool 1	0123246589	Oct-2007	01-Dec-2006	AZ	90.00	234,000.00	233,619.48	01-May-2007	4	8.250%	9,046.42
Pool 1	0123246902	Sep-2007	01-Dec-2006	CA	79.32	234,000.00	233,790.84	01-Apr-2007	5	9.850%	12,744.64
Pool 1	0123247322	Oct-2007	01-Jan-2007	FL	85.00	205,700.00	205,700.00	01-May-2007	4	7.950%	7,662.30
Pool 1	0123247595	Sep-2007	01-Feb-2007	CA	82.50	165,000.00	165,000.00	01-Apr-2007	5	7.200%	6,448.75
Pool 1	0123248247	Aug-2007	01-Dec-2006	PA	80.00	268,800.00	268,026.03	01-Mar-2007	6	7.700%	12,831.77
Pool 1	0123248395	Aug-2007	01-Jan-2007	AZ	80.00	188,000.00	188,000.00	01-Mar-2007	6	6.850%	7,958.72
Pool 1	0123248684	Sep-2007	01-Jan-2007	CA	80.00	124,000.00	123,925.25	01-Apr-2007	5	10.200%	7,008.80
Pool 1	0123248940	Aug-2007	01-Jan-2007	FL	90.00	162,000.00	162,000.00	01-Mar-2007	6	9.450%	8,357.04
Pool 1	0123248999	Oct-2007	01-Jan-2007	MO	95.00	128,250.00	127,873.28	01-Apr-2007	5	7.600%	4,801.81
Pool 1	0123249369	Sep-2007	01-Jan-2007	CA	91.55	265,500.00	264,875.88	01-Apr-2007	5	8.700%	12,646.83
Pool 1	0123251159	Oct-2007	01-Jan-2007	CA	90.00	270,000.00	270,000.00	01-May-2007	4	10.150%	13,027.50
Pool 1	0123251787	Nov-2007	01-Jan-2007	CA	90.00	247,500.00	247,500.00	01-Jun-2007	3	6.990%	6,692.80
Pool 1	0123251910	Sep-2007	01-Dec-2006	CA	80.00	244,000.00	243,509.64	01-Apr-2007	5	6.850%	9,008.81
Pool 1	0123252249	Oct-2007	01-Jan-2007	CA	90.00	319,500.00	319,157.60	01-Mar-2007	6	7.250%	14,343.67
Pool 1	0123253536	Nov-2007	01-Dec-2006	MI	100.00	103,632.82	103,632.82	01-Jun-2007	3	11.000%	4,530.46
Pool 1	0123254484	Oct-2007	01-Jan-2007	IL	80.00	160,000.00	159,495.91	01-May-2007	4	8.380%	6,273.90
Pool 1	0123254781	Nov-2007	01-Dec-2006	CT	84.91	180,000.00	179,251.39	01-Jun-2007	3	8.700%	6,116.84
Pool 1	0123255168	Nov-2007	01-Jan-2007	CT	85.00	204,000.00	203,316.97	01-Jun-2007	3	8.990%	7,184.00
Pool 1	0123255267	Nov-2007	01-Jan-2007	CT	100.00	200,000.00	199,659.66	01-May-2007	4	11.300%	10,772.06
Pool 1	0123255333	Sep-2007	01-Jan-2007	CT	100.00	258,000.00	258,000.00	01-Apr-2007	5	8.750%	12,416.25
Pool 1	0123255994	Aug-2007	01-Jan-2007	HI	80.00	135,680.00	135,629.31	01-Mar-2007	6	8.050%	6,823.62
Pool 1	0123256497	Nov-2007	01-Jan-2007	NJ	95.00	342,000.00	342,000.00	01-Jun-2007	3	7.275%	7,944.40
Pool 1	0123257974	Nov-2007	01-Jan-2007	OR	89.86	328,000.00	327,313.16	01-Jun-2007	3	7.365%	6,469.32
Pool 1	0123258105	Nov-2007	01-Jan-2007	OR	85.00	301,750.00	301,732.95	01-May-2007	4	7.900%	11,164.14
Pool 1	0123258410	Nov-2007	01-Jan-2007	WA	80.00	272,000.00	271,590.72	01-Jun-2007	3	8.550%	9,104.92
Pool 1	0123258584	Nov-2007	01-Jan-2007	NV	95.00	384,750.00	384,548.41	01-Jun-2007	3	9.000%	13,616.95
Pool 1	0123258634	Aug-2007	01-Jan-2007	FL	90.00	130,500.00	130,416.72	01-Mar-2007	6	9.040%	7,419.35
Pool 1	0123258675	Oct-2007	01-Dec-2006	IL	85.00	272,000.00	271,606.24	01-May-2007	4	8.650%	11,061.03
Pool 1	0123259178	Sep-2007	01-Jan-2007	CA	54.67	369,000.00	368,617.44	01-Apr-2007	5	8.325%	16,812.12
Pool 1	0123259442	Nov-2007	01-Jan-2007	FL	95.00	235,600.00	235,600.00	01-Jun-2007	3	7.200%	6,577.15
Pool 1	0123261232	Sep-2007	01-Jan-2007	FL	80.00	279,120.00	278,869.70	01-Apr-2007	5	8.875%	13,614.48
Pool 1	0123261596	Sep-2007	01-Jan-2007	WI	95.00	132,050.00	131,719.91	01-Apr-2007	5	8.400%	6,058.34
Pool 1	0123261711	Sep-2007	01-Jan-2007	WI	80.00	164,000.00	163,600.37	01-Apr-2007	5	8.525%	7,644.07
Pool 1	0123261729	Jul-2007	01-Jan-2007	WI	85.00	153,000.00	152,845.66	01-Feb-2007	7	9.400%	10,181.22

Structured Asset Securities Corporation
Mortgage Pass-Through Certificates
Series 2007-BC1

Contact: Customer Service - CTSLink
Wells Fargo Bank, N.A.
Securities Administration Services
8480 Stagecoach Circle
Frederick, MD 21701-4747
www.ctslink.com
Telephone: 1-866-846-4526
Fax: 240-586-8675

21-Nov-2007 9:24:38PM

Foreclosure Loan Detail - All Mortgage Loans in Foreclosure during Current Period

Group	Loan Number	Month Loan Entered FC	First Payment Date	State	LTV at Origination	Original Principal Balance	Current Actual Balance	Paid To Date	Months Delinquent	Current Loan Rate	Approximate Delinquent Interest
Pool 1	0123262099	Oct-2007	01-Jan-2007	MN	90.00	133,200.00	133,132.81	01-Mar-2007	6	9.825%	8,271.41
Pool 1	0123262180	Jul-2007	01-Jan-2007	MN	85.00	191,250.00	191,080.07	01-Feb-2007	7	10.000%	11,872.90
Pool 1	0123262446	Sep-2007	01-Jan-2007	SD	80.00	92,800.00	92,537.32	01-May-2007	4	8.900%	3,880.88
Pool 1	0123262578	Aug-2007	01-Jan-2007	MN	90.00	175,500.00	175,194.87	01-Mar-2007	6	8.750%	9,615.55
Pool 1	0123262644	Nov-2007	01-Jan-2007	MN	80.00	120,000.00	119,572.27	01-Jun-2007	3	8.700%	4,080.38
Pool 1	0123262974	Oct-2007	01-Jan-2007	FL	80.00	217,600.00	216,964.78	01-May-2007	4	8.750%	8,936.27
Pool 1	0123263576	Aug-2007	01-Jan-2007	FL	57.14	200,000.00	200,000.00	01-Mar-2007	6	7.150%	8,866.72
Pool 1	0123263758	Oct-2007	01-Jan-2007	WA	80.00	160,000.00	159,743.24	01-May-2007	4	7.650%	5,706.10
Pool 1	0123264137	Nov-2007	01-Dec-2006	CA	95.00	375,250.00	374,508.73	01-Jun-2007	3	8.125%	11,891.50
Pool 1	0123264178	Oct-2007	01-Dec-2006	FL	90.00	262,800.00	262,800.00	01-May-2007	4	9.000%	11,169.00
Pool 1	0123264186	Aug-2007	01-Jan-2007	CA	85.00	544,000.00	543,646.15	01-Mar-2007	6	8.975%	30,691.97
Pool 1	0123266017	Nov-2007	01-Jan-2007	NJ	90.00	364,500.00	364,022.55	01-Jun-2007	3	8.990%	12,871.48
Pool 1	0123266363	Sep-2007	01-Jan-2007	FL	80.00	176,800.00	176,666.60	01-Apr-2007	5	6.950%	6,643.21
Pool 1	0123266611	Nov-2007	01-Jan-2007	NJ	85.00	335,750.00	335,267.55	01-Jun-2007	3	8.675%	9,738.87
Pool 1	0123267023	Nov-2007	01-Dec-2006	IL	85.00	293,250.00	292,000.78	01-Jul-2007	2	9.300%	8,558.27
Pool 1	0123267148	Oct-2007	01-Jan-2007	IL	90.00	220,500.00	220,236.94	01-May-2007	4	8.675%	8,996.65
Pool 1	0123267361	Jul-2007	01-Jan-2007	IL	85.00	161,500.00	161,414.89	01-Feb-2007	7	8.300%	7,443.26
Pool 1	0123268237	Oct-2007	01-Jan-2007	OH	75.00	60,000.00	59,732.94	01-May-2007	4	8.950%	2,520.13
Pool 1	0123268575	Jul-2007	01-Jan-2007	OH	90.00	76,500.00	76,466.21	01-Feb-2007	7	8.900%	4,812.99
Pool 1	0123268732	Oct-2007	01-Jan-2007	OH	80.00	108,800.00	108,395.19	01-May-2007	4	7.550%	3,813.61
Pool 1	0123270662	Oct-2007	01-Jan-2007	NJ	95.00	366,700.00	365,754.54	01-May-2007	4	9.350%	13,313.94
Pool 1	0123270977	Aug-2007	01-Jan-2007	GA	85.00	173,400.00	173,131.05	01-Mar-2007	6	9.300%	10,138.03
Pool 1	0123271124	Sep-2007	01-Dec-2006	CA	80.00	360,000.00	360,000.00	01-Apr-2007	5	7.525%	14,752.50
Pool 1	0123271868	Oct-2007	01-Jan-2007	CA	80.00	524,000.00	523,026.78	01-May-2007	4	7.200%	17,504.96
Pool 1	0123271892	Oct-2007	01-Jan-2007	CA	80.00	232,000.00	232,000.00	01-May-2007	4	7.800%	8,467.98
Pool 1	0123272031	Sep-2007	01-Jan-2007	CA	66.87	224,000.00	223,543.61	01-Apr-2007	5	5.975%	7,128.27
Pool 1	0123272452	Oct-2007	01-Jan-2007	IL	90.00	153,000.00	152,725.85	01-May-2007	4	8.850%	6,372.49
Pool 1	0123273427	Aug-2007	01-Jan-2007	AZ	90.00	175,500.00	174,869.31	01-Mar-2007	6	7.100%	6,276.86
Pool 1	0123275463	Sep-2007	01-Jan-2007	FL	78.83	108,000.00	107,787.19	01-Apr-2007	5	9.550%	5,681.55
Pool 1	0123277626	Sep-2007	01-Jan-2007	UT	80.00	136,800.00	135,502.76	01-Apr-2007	5	8.950%	6,681.57
Pool 1	0123278392	Nov-2007	01-Jan-2007	CA	85.00	343,400.00	342,880.68	01-Jun-2007	3	8.500%	11,423.40
Pool 1	0123278525	Nov-2007	01-Jan-2007	CA	80.00	380,000.00	378,411.89	01-Jun-2007	3	7.900%	11,650.89
Pool 1	0123279119	Aug-2007	01-Dec-2006	CA	85.00	361,250.00	360,998.57	01-Mar-2007	6	9.725%	22,187.37
Pool 1	0123279929	Jul-2007	01-Dec-2006	IA	100.00	230,000.00	229,708.15	01-Feb-2007	7	10.250%	16,767.88
Pool 1	0123280935	Nov-2007	01-Jan-2007	FL	85.83	206,000.00	205,907.66	01-Jun-2007	3	9.400%	7,634.56
Pool 1	0123281586	Nov-2007	01-Jan-2007	FL	85.00	274,550.00	274,549.99	01-Jun-2007	3	7.250%	7,721.70
Pool 1	0123281883	Nov-2007	01-Jan-2007	FL	55.81	120,000.00	119,867.83	01-Jul-2007	2	10.100%	3,834.83
Pool 1	0123282428	Jul-2007	01-Jan-2007	FL	90.00	112,500.00	112,499.69	01-Feb-2007	7	8.850%	7,045.38
Pool 1	0123283285	Nov-2007	01-Jan-2007	WA	94.96	303,875.00	303,875.00	01-Jun-2007	3	8.825%	9,021.30
Pool 1	0123283509	Nov-2007	01-Jan-2007	PA	80.00	207,920.00	206,218.95	01-Jun-2007	3	8.150%	6,569.38

Structured Asset Securities Corporation
Mortgage Pass-Through Certificates
Series 2007-BC1

Contact: Customer Service - CTSLink
Wells Fargo Bank, N.A.
Securities Administration Services
8480 Stagecoach Circle
Frederick, MD 21701-4747
www.ctslink.com
Telephone: 1-866-846-4526
Fax: 240-586-8675

21-Nov-2007 9:24:38PM

Foreclosure Loan Detail - All Mortgage Loans in Foreclosure during Current Period

Group	Loan Number	Month Loan Entered FC	First Payment Date	State	LTV at Origination	Original Principal Balance	Current Actual Balance	Paid To Date	Months Delinquent	Current Loan Rate	Approximate Delinquent Interest
Pool 1	0123284606	Sep-2007	01-Jan-2007	CA	79.11	375,000.00	374,825.87	01-Apr-2007	5	11.050%	23,059.06
Pool 2	0033222746	Nov-2007	01-Oct-2006	FL	75.64	295,000.00	294,190.45	01-Jun-2007	3	7.875%	9,034.47
Pool 2	0033280975	Aug-2007	01-Dec-2006	CA	80.00	300,000.00	300,000.00	01-Mar-2007	6	7.750%	14,500.00
Pool 2	0033360181	Nov-2007	01-Nov-2006	FL	80.00	280,000.00	280,000.00	01-Jun-2007	3	7.875%	8,604.15
Pool 2	0033377532	Nov-2007	01-Jan-2007	PA	65.56	118,000.00	117,479.33	01-Jun-2007	3	7.625%	3,482.36
Pool 2	0033408444	Oct-2007	01-Dec-2006	UT	100.00	499,900.00	499,494.87	01-May-2007	4	9.875%	23,413.86
Pool 2	0033450438	Nov-2007	01-Dec-2006	OR	80.00	184,000.00	184,000.00	01-Jun-2007	3	7.000%	4,983.30
Pool 2	0037250875	Sep-2007	01-Feb-2007	CA	79.90	640,000.00	639,914.04	01-Apr-2007	5	7.375%	25,663.26
Pool 2	0038614087	Oct-2007	01-Oct-2006	ME	78.86	110,400.00	109,779.54	01-May-2007	4	8.250%	4,246.64
Pool 2	0039433347	Sep-2007	01-Dec-2006	FL	80.00	212,800.00	211,979.40	01-Apr-2007	5	7.875%	9,099.74
Pool 2	0039462973	Nov-2007	01-Dec-2006	VA	99.81	158,500.00	157,860.87	01-Jun-2007	3	8.875%	5,502.08
Pool 2	0039468608	Aug-2007	01-Jan-2007	FL	80.00	322,400.00	322,400.00	01-Apr-2007	5	8.000%	14,105.00
Pool 2	0039469549	Nov-2007	01-Jan-2007	FL	90.00	355,500.00	355,500.00	01-Jun-2007	3	9.375%	11,350.80
Pool 2	0039644182	Nov-2007	01-Jan-2007	FL	80.00	191,200.00	191,200.00	01-Jun-2007	3	7.875%	5,875.40
Pool 2	0039692967	Oct-2007	01-Feb-2007	FL	100.00	313,100.00	313,100.00	01-May-2007	4	9.625%	14,285.16
Pool 2	0039699111	Oct-2007	01-Jan-2007	AL	100.00	151,900.00	151,799.03	01-May-2007	4	10.625%	7,682.18
Pool 2	0039703293	Nov-2007	01-Jan-2007	VA	80.00	360,000.00	360,000.00	01-May-2007	4	8.000%	13,500.00
Pool 2	0039859657	Sep-2007	01-Feb-2007	NY	80.00	406,400.00	406,400.00	01-Apr-2007	5	8.250%	18,372.69
Pool 2	0121188247	Oct-2007	01-Jul-2006	CA	90.00	283,500.00	283,500.00	01-Jun-2007	3	9.550%	9,509.05
Pool 2	0121193494	Nov-2007	01-Jul-2006	FL	80.00	199,920.00	198,479.33	01-Jul-2007	2	9.150%	5,849.94
Pool 2	0121196307	Nov-2007	01-Jul-2006	NY	68.99	445,000.00	442,303.69	01-Jul-2007	2	6.390%	8,972.19
Pool 2	0121196497	Nov-2007	01-Jul-2006	FL	80.00	456,000.00	455,998.86	01-May-2007	4	8.450%	18,581.90
Pool 2	0122671795	Nov-2007	01-Oct-2006	NH	80.00	140,000.00	139,709.36	01-Jan-2007	8	9.300%	10,452.67
Pool 2	0122673734	Oct-2007	01-Nov-2006	OH	57.44	51,700.00	51,592.79	01-Apr-2007	5	11.250%	3,291.90
Pool 2	0122675911	Oct-2007	01-Sep-2006	CA	78.38	435,000.00	431,614.03	01-May-2007	4	6.900%	14,211.41
Pool 2	0122940018	Nov-2007	01-Dec-2006	NJ	100.00	368,000.00	368,000.00	01-Jun-2007	3	9.950%	14,490.00
Pool 2	0123239295	Nov-2007	01-Dec-2006	CA	80.00	292,000.00	291,444.12	01-Jun-2007	3	8.250%	9,405.90
Pool 2	0123239410	Sep-2007	01-Jan-2007	CA	90.00	589,500.00	588,959.61	01-Apr-2007	5	8.800%	28,495.24
Pool 2	0123240533	Nov-2007	01-Jan-2007	MD	95.00	551,000.00	550,336.67	01-Jun-2007	3	9.275%	17,362.78
Pool 2	0123241036	Jul-2007	01-Jan-2007	MD	77.59	360,000.00	359,707.04	01-Feb-2007	7	6.775%	16,900.53
Pool 2	0123241820	Sep-2007	01-Jan-2007	MD	95.00	451,250.00	451,250.00	01-Apr-2007	5	8.800%	18,689.30
Pool 2	0123243099	Sep-2007	01-Jan-2007	IL	80.00	500,000.00	498,895.17	01-Apr-2007	5	9.000%	24,694.48
Pool 2	0123243701	Oct-2007	01-Jan-2007	IL	50.50	202,000.00	201,650.25	01-May-2007	4	8.175%	7,732.77
Pool 2	0123244600	Nov-2007	01-Jan-2007	CA	90.00	445,500.00	445,500.00	01-Jun-2007	3	7.990%	13,903.30
Pool 2	0123244741	Oct-2007	01-Jan-2007	FL	72.54	243,000.00	242,636.77	01-May-2007	4	7.900%	8,970.65
Pool 2	0123245706	Nov-2007	01-Dec-2006	CA	90.00	418,500.00	418,500.00	01-Jun-2007	3	9.200%	15,170.60
Pool 2	0123247215	Sep-2007	01-Dec-2006	CA	80.00	480,000.00	480,000.00	01-Apr-2007	5	7.175%	18,690.00
Pool 2	0123247397	Nov-2007	01-Jan-2007	CA	81.50	537,900.00	537,899.98	01-Jun-2007	3	7.900%	16,585.25
Pool 2	0123248155	Sep-2007	01-Dec-2006	NJ	100.00	149,900.00	149,810.39	01-Apr-2007	5	10.990%	9,163.75
Pool 2	0123248544	Oct-2007	01-Dec-2006	MD	89.66	650,000.00	649,084.97	01-May-2007	4	8.500%	25,963.44

Structured Asset Securities Corporation
Mortgage Pass-Through Certificates
Series 2007-BC1

Contact: Customer Service - CTSLink
Wells Fargo Bank, N.A.
Securities Administration Services
8480 Stagecoach Circle
Frederick, MD 21701-4747
www.ctslink.com
Telephone: 1-866-846-4526
Fax: 240-586-8675

21-Nov-2007 9:24:38PM

Foreclosure Loan Detail - All Mortgage Loans in Foreclosure during Current Period

Group	Loan Number	Month Loan Entered FC	First Payment Date	State	LTV at Origination	Original Principal Balance	Current Actual Balance	Paid To Date	Months Delinquent	Current Loan Rate	Approximate Delinquent Interest
Pool 2	0123249211	Jul-2007	01-Dec-2006	CA	80.00	389,560.00	389,443.28	01-Feb-2007	7	8.625%	23,721.91
Pool 2	0123249518	Sep-2007	01-Jan-2007	CA	90.00	529,200.00	528,754.39	01-Apr-2007	5	6.650%	15,257.90
Pool 2	0123249682	Oct-2007	01-Jan-2007	CA	95.00	308,750.00	308,750.00	01-May-2007	4	7.450%	8,723.70
Pool 2	0123250078	Sep-2007	01-Jan-2007	CA	88.54	425,000.00	424,817.72	01-Apr-2007	5	8.450%	19,694.38
Pool 2	0123250151	Oct-2007	01-Jan-2007	CA	95.00	522,500.00	522,500.00	01-May-2007	4	7.200%	17,503.74
Pool 2	0123250565	Oct-2007	01-Jan-2007	CA	90.00	481,500.00	480,976.40	01-May-2007	4	8.990%	20,405.95
Pool 2	0123250821	Aug-2007	01-Jan-2007	CA	89.91	472,500.00	471,948.51	01-May-2007	4	8.750%	19,456.13
Pool 2	0123251340	Aug-2007	01-Jan-2007	CA	80.00	244,000.00	243,773.46	01-Jun-2007	3	7.500%	7,107.79
Pool 2	0123251381	Nov-2007	01-Jan-2007	NV	80.00	326,529.00	326,236.93	01-Jun-2007	3	7.600%	9,648.21
Pool 2	0123251688	Sep-2007	01-Jan-2007	CA	90.00	589,500.00	588,956.47	01-Apr-2007	5	6.400%	16,135.81
Pool 2	0123251746	Aug-2007	01-Jan-2007	CA	80.00	308,000.00	308,000.00	01-Mar-2007	6	7.725%	14,835.36
Pool 2	0123251779	Sep-2007	01-Jan-2007	CA	95.00	517,750.00	517,750.00	01-Apr-2007	5	8.625%	19,102.79
Pool 2	0123252223	Oct-2007	01-Jan-2007	CA	100.00	448,500.00	448,344.76	01-Mar-2007	6	8.250%	23,154.86
Pool 2	0123252983	Oct-2007	01-Jan-2007	CO	80.00	480,000.00	480,000.00	01-May-2007	4	9.350%	21,240.00
Pool 2	0123253502	Oct-2007	01-Jan-2007	MI	89.80	546,000.00	546,000.00	01-Apr-2007	5	7.800%	23,250.50
Pool 2	0123254609	Oct-2007	01-Dec-2006	CA	80.00	452,000.00	451,650.97	01-May-2007	4	7.990%	16,908.71
Pool 2	0123255986	Sep-2007	01-Jan-2007	HI	90.00	247,500.00	247,424.41	01-Apr-2007	5	9.325%	12,734.18
Pool 2	0123256166	Jul-2007	01-Jan-2007	FL	80.00	365,444.00	364,971.53	01-Feb-2007	7	8.200%	21,021.10
Pool 2	0123256232	Aug-2007	01-Jan-2007	NV	80.00	572,364.00	571,973.90	01-Mar-2007	6	7.750%	27,631.38
Pool 2	0123256794	Sep-2007	01-Jan-2007	FL	80.00	240,000.00	239,759.75	01-Apr-2007	5	8.500%	11,180.14
Pool 2	0123256828	Sep-2007	01-Jan-2007	FL	75.00	121,402.00	121,402.49	01-Apr-2007	5	9.250%	6,192.76
Pool 2	0123256836	Jun-2007	01-Jan-2007	NY	90.00	445,500.00	445,218.81	01-Jan-2007	8	8.300%	26,490.95
Pool 2	0123257107	Jul-2007	01-Jan-2007	NY	80.00	360,000.00	359,910.62	01-Feb-2007	7	8.050%	20,369.55
Pool 2	0123257479	Sep-2007	01-Jan-2007	WA	95.00	456,000.00	455,533.43	01-Apr-2007	5	8.425%	21,042.27
Pool 2	0123257503	Jul-2007	01-Jan-2007	WA	89.50	750,000.00	750,000.00	01-Feb-2007	7	7.800%	41,062.50
Pool 2	0123259277	Oct-2007	01-Jan-2007	CA	95.00	275,405.00	275,171.84	01-May-2007	4	7.250%	9,283.00
Pool 2	0123259392	Aug-2007	01-Jan-2007	CA	85.47	500,000.00	499,932.98	01-Mar-2007	6	7.300%	22,663.60
Pool 2	0123261091	Aug-2007	01-Jan-2007	FL	100.00	307,500.00	307,500.00	01-Mar-2007	6	10.200%	19,884.96
Pool 2	0123262057	Sep-2007	01-Jan-2007	MN	80.00	324,320.00	324,320.00	01-Jan-2007	8	7.650%	19,324.10
Pool 2	0123262594	Sep-2007	01-Jan-2007	MN	80.00	428,000.00	426,839.71	01-Apr-2007	5	8.000%	18,635.09
Pool 2	0123263089	Oct-2007	01-Jan-2007	MN	100.00	247,000.00	246,614.86	01-May-2007	4	11.700%	13,799.17
Pool 2	0123263527	Nov-2007	01-Jan-2007	CA	85.00	607,750.00	607,750.00	01-Jun-2007	3	7.140%	16,814.40
Pool 2	0123263733	Nov-2007	01-Jan-2007	CA	95.00	569,050.00	569,050.00	01-May-2007	4	7.750%	20,628.06
Pool 2	0123263949	Oct-2007	01-Jan-2007	FL	90.00	315,000.00	314,999.99	01-May-2007	4	7.990%	11,796.72
Pool 2	0123263998	Nov-2007	01-Dec-2006	NV	63.49	200,001.00	199,263.00	01-Jun-2007	3	5.875%	4,457.81
Pool 2	0123264392	Jun-2007	01-Jan-2007	FL	100.00	340,000.00	340,000.00	01-Jan-2007	8	8.950%	23,941.60
Pool 2	0123264798	Oct-2007	01-Jan-2007	CA	92.00	598,000.00	597,365.86	01-May-2007	4	9.075%	25,598.02
Pool 2	0123264814	Nov-2007	01-Jan-2007	CA	95.00	826,500.00	826,500.00	01-Jun-2007	3	7.325%	23,503.56
Pool 2	0123265472	Sep-2007	01-Jan-2007	CA	94.89	650,000.00	650,000.00	01-Apr-2007	5	7.050%	24,835.44
Pool 2	0123265530	Sep-2007	01-Jan-2007	NJ	85.00	365,500.00	365,134.13	01-Apr-2007	5	8.500%	17,026.41

Structured Asset Securities Corporation
Mortgage Pass-Through Certificates
Series 2007-BC1

21-Nov-2007 9:24:38PM

Foreclosure Loan Detail - All Mortgage Loans in Foreclosure during Current Period

Group	Loan Number	Month Loan Entered FC	First Payment Date	State	LTV at Origination	Original Principal Balance	Current Actual Balance	Paid To Date	Months Delinquent	Current Loan Rate	Approximate Delinquent Interest
Pool 2	0123265787	Sep-2007	01-Jan-2007	NJ	100.00	299,000.00	298,807.96	01-Feb-2007	7	11.500%	24,618.79
Pool 2	0123266413	Nov-2007	01-Jan-2007	NJ	90.00	211,500.00	211,307.12	01-Jun-2007	3	10.200%	7,481.44
Pool 2	0123266710	Nov-2007	01-Jan-2007	NJ	75.00	345,000.00	343,300.82	01-Jul-2007	2	7.863%	8,416.54
Pool 2	0123266744	Nov-2007	01-Jan-2007	PA	75.00	96,000.00	95,693.98	01-Jun-2007	3	9.400%	3,544.88
Pool 2	0123267908	Nov-2007	01-Jan-2007	TN	75.00	363,750.00	362,355.47	01-Jun-2007	3	8.325%	11,798.67
Pool 2	0123267916	Oct-2007	01-Jan-2007	GA	79.67	98,000.00	97,583.98	01-Jul-2007	2	8.600%	2,632.28
Pool 2	0123268856	Nov-2007	01-Dec-2006	AZ	67.86	76,000.00	75,902.70	01-Jun-2007	3	9.600%	2,876.88
Pool 2	0123270399	Nov-2007	01-Jan-2007	MD	100.00	430,000.00	427,816.57	01-Jun-2007	3	6.075%	9,930.27
Pool 2	0123270449	Nov-2007	01-Dec-2006	PA	100.00	160,000.00	159,502.52	01-Jun-2007	3	10.100%	6,374.16
Pool 2	0123271132	Sep-2007	01-Jan-2007	CA	80.00	246,320.00	246,320.00	01-Apr-2007	5	6.850%	9,124.15
Pool 2	0123271546	Nov-2007	01-Jan-2007	CA	83.33	425,000.00	424,485.44	01-May-2007	4	8.625%	17,233.93
Pool 2	0123271900	Sep-2007	01-Jan-2007	CA	100.00	600,000.00	600,000.00	01-Apr-2007	5	7.700%	25,200.00
Pool 2	0123272676	Sep-2007	01-Jan-2007	IL	73.33	396,000.00	395,442.66	01-Apr-2007	5	8.550%	18,554.97
Pool 2	0123272965	Jun-2007	01-Jan-2007	IL	70.53	186,900.00	186,533.73	01-Jul-2007	2	8.150%	4,754.54
Pool 2	0123274136	Oct-2007	01-Jan-2007	WA	70.00	154,000.00	153,766.61	01-May-2007	4	7.850%	5,646.51
Pool 2	0123274342	Nov-2007	01-Jan-2007	WA	95.00	417,050.00	416,049.30	01-Apr-2007	5	8.600%	19,621.80
Pool 2	0123274656	Nov-2007	01-Jan-2007	WA	75.00	114,000.00	113,634.69	01-Jun-2007	3	9.200%	4,114.69
Pool 2	0123276370	Sep-2007	01-Jan-2007	CA	90.00	472,500.00	471,933.13	01-Apr-2007	5	7.875%	20,284.16
Pool 2	0123276636	Oct-2007	01-Jan-2007	ID	100.00	395,000.00	394,087.81	01-May-2007	4	9.875%	18,450.69
Pool 2	0123278368	Nov-2007	01-Jan-2007	CA	95.00	446,500.00	446,500.00	01-Jun-2007	3	10.550%	18,697.20
Pool 2	0123278541	Nov-2007	01-Jan-2007	CA	87.97	519,000.00	518,398.32	01-Jun-2007	3	6.900%	13,818.47
Pool 2	0123278640	Sep-2007	01-Jan-2007	CA	94.81	320,000.00	320,000.00	01-Mar-2007	6	9.950%	20,160.00
Pool 2	0123278715	Sep-2007	01-Dec-2006	CA	80.00	184,000.00	184,000.00	01-Apr-2007	5	6.650%	6,601.00
Pool 2	0123278756	Nov-2007	01-Dec-2006	CA	80.00	280,000.00	279,325.38	01-Jun-2007	3	7.425%	8,053.97
Pool 2	0123278954	Sep-2007	01-Dec-2006	CA	80.00	219,200.00	218,777.54	01-Apr-2007	5	7.000%	8,285.44
Pool 2	0123279309	Aug-2007	01-Jan-2007	CA	100.00	347,000.00	347,000.00	01-Mar-2007	6	11.800%	26,140.72
Pool 2	0123280778	Aug-2007	01-Dec-2006	FL	56.60	120,000.00	119,689.14	01-Mar-2007	6	8.225%	6,149.54
Pool 2	0123280950	Sep-2007	01-Jan-2007	FL	95.00	141,455.00	141,423.82	01-Apr-2007	5	10.150%	7,959.62
Pool 2	0123281388	Aug-2007	01-Jan-2007	FL	85.00	206,550.00	206,175.80	01-Mar-2007	6	8.550%	11,040.67
Pool 2	0123281560	Oct-2007	01-Jan-2007	FL	100.00	241,000.00	240,251.99	01-May-2007	4	8.450%	9,534.70
Pool 2	0123282048	Oct-2007	01-Jan-2007	FL	95.00	187,150.00	186,958.73	01-May-2007	4	9.200%	8,128.41
Pool 2	0123282493	Aug-2007	01-Jan-2007	FL	100.00	275,000.00	274,845.86	01-Mar-2007	6	9.475%	16,433.84
Pool 2	0123284192	Oct-2007	01-Jan-2007	CA	86.55	476,000.00	475,410.91	01-May-2007	4	8.550%	19,123.05
Pool 2	0123284291	Sep-2007	01-Dec-2006	CA	95.00	427,500.00	426,970.20	01-Apr-2007	5	8.550%	17,047.91
Pool 2	0123284440	Oct-2007	01-Dec-2006	CT	90.00	432,000.00	430,941.38	01-Jun-2007	3	7.365%	12,317.79
Pool 2	0123284465	Nov-2007	01-Jan-2007	CA	95.00	522,500.00	522,500.00	01-May-2007	4	8.575%	17,960.94
Pool 2	0123284507	Aug-2007	01-Jan-2007	CA	80.00	519,110.00	519,110.00	01-Mar-2007	6	7.325%	23,619.44
Pool 2	0123284812	Jun-2007	01-Dec-2006	CA	90.00	445,500.00	444,649.43	01-Jun-2007	3	8.240%	14,331.83
Pool 2	0123285082	Aug-2007	01-Jan-2007	CA	80.00	536,000.00	536,000.00	01-Mar-2007	6	7.575%	25,281.36

Structured Asset Securities Corporation
Mortgage Pass-Through Certificates
Series 2007-BC1

Contact: Customer Service - CTSLink
Wells Fargo Bank, N.A.
Securities Administration Services
8480 Stagecoach Circle
Frederick, MD 21701-4747
www.ctslink.com
Telephone: 1-866-846-4526
Fax: 240-586-8675

21-Nov-2007 9:24:38PM

Bankruptcy Detail - All Mortgage Loans in Bankruptcy during Current Period

Summary

New Bankruptcy Loans	
Loans in Bankruptcy	4
Original Principal Balance	854,285.00
Current Actual Balance	852,449.81
Current Bankruptcy Total	
Loans in Bankruptcy	24
Original Principal Balance	5,067,248.00
Current Actual Balance	5,055,010.88

12 Month Bankruptcy History

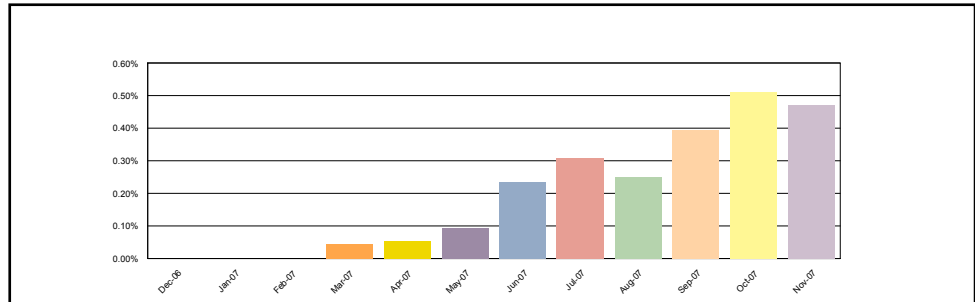

Pool 1

New Bankruptcy Loans	
Loans in Bankruptcy	3
Original Principal Balance	637,165.00
Current Actual Balance	635,840.45
Current Bankruptcy Total	
Loans in Bankruptcy	9
Original Principal Balance	2,078,915.00
Current Actual Balance	2,075,190.16

12 Month Bankruptcy History

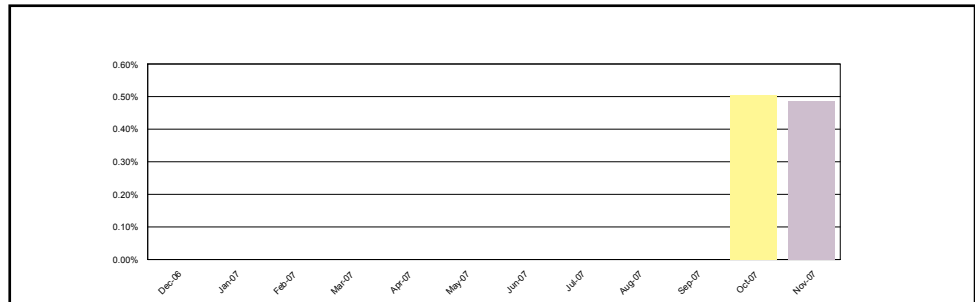

Pool 2

New Bankruptcy Loans	
Loans in Bankruptcy	1
Original Principal Balance	217,120.00
Current Actual Balance	216,609.36
Current Bankruptcy Total	
Loans in Bankruptcy	7
Original Principal Balance	1,742,643.00
Current Actual Balance	1,740,318.77

12 Month Bankruptcy History

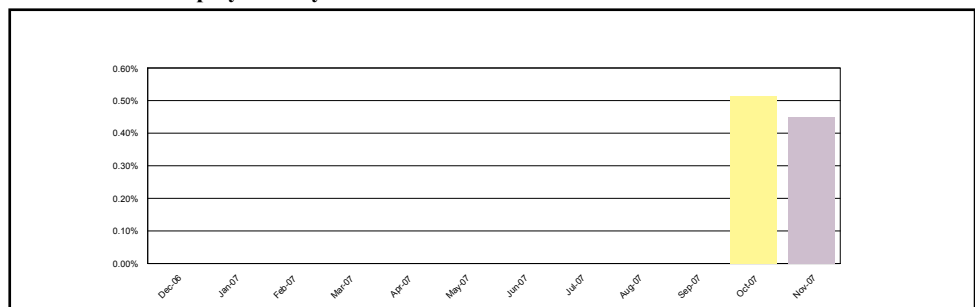

Structured Asset Securities Corporation
Mortgage Pass-Through Certificates
Series 2007-BC1

Contact: Customer Service - CTSLink
Wells Fargo Bank, N.A.
Securities Administration Services
8480 Stagecoach Circle
Frederick, MD 21701-4747
www.ctslink.com
Telephone: 1-866-846-4526
Fax: 240-586-8675

21-Nov-2007 9:24:38PM

Bankruptcy Detail - All Mortgage Loans in Bankruptcy during Current Period

Group	Loan Number	Month Loan Entered Bankruptcy	First Payment Date	State	LTV at Origination	Original Principal Balance	Current Actual Balance	Paid To Date	Months Delinquent	Current Loan Rate	Approximate Delinquent Interest
Pool 1	0121188544	Oct-2007	01-Jul-2006	TN	80.00	78,400.00	77,326.53	01-Apr-2007	5	11.050%	4,841.87
Pool 1	0121193734	Oct-2007	01-Jul-2006	TN	80.00	116,000.00	115,458.81	01-Mar-2007	6	9.400%	6,991.03
Pool 1	0123244196	Nov-2007	01-Jan-2007	CA	90.00	306,000.00	305,364.06	01-Mar-2007	6	7.875%	14,976.28
Pool 1	0123246688	Sep-2007	01-Jan-2007	OH	40.52	81,000.00	80,461.97	01-Oct-2007	0	8.800%	1,113.39
Pool 1	0123248312	Oct-2007	01-Jan-2007	NJ	85.00	123,250.00	122,942.01	01-Apr-2007	5	9.300%	6,300.77
Pool 1	0123257933	Jul-2007	01-Jan-2007	OR	95.00	323,000.00	323,000.00	01-Nov-2007	(1)	7.990%	2,016.06
Pool 1	0123258287	Jun-2007	01-Jan-2007	NV	88.70	239,500.00	239,002.95	01-Aug-2007	1	8.425%	4,733.98
Pool 1	0123263519	Nov-2007	01-Jan-2007	CA	65.00	187,525.00	187,386.73	01-Mar-2007	6	8.550%	10,047.50
Pool 1	0123267106	Oct-2007	01-Jan-2007	GA	100.00	175,000.00	174,952.73	01-Mar-2007	6	11.850%	13,233.74
Pool 1	0123268138	Sep-2007	01-Jan-2007	OH	90.00	117,000.00	116,192.10	01-Nov-2007	(1)	8.500%	775.12
Pool 1	0123269102	Jun-2007	01-Dec-2006	AZ	95.00	280,250.00	280,250.00	01-Sep-2007	0	8.225%	3,047.72
Pool 1	0123273617	Mar-2007	01-Jan-2007	CA	72.24	307,000.00	305,951.93	01-Sep-2007	0	7.100%	3,364.82
Pool 1	0123279192	Jun-2007	01-Jan-2007	CA	71.85	282,000.00	281,124.88	01-Oct-2007	0	7.825%	3,432.62
Pool 1	0123280406	Nov-2007	01-Jan-2007	MO	95.00	143,640.00	143,089.66	01-Jul-2007	2	9.100%	4,098.40
Pool 2	0033302092	Oct-2007	01-Dec-2006	HI	52.34	335,000.00	334,594.43	01-Apr-2007	5	8.625%	15,846.47
Pool 2	0033401076	Nov-2007	01-Dec-2006	MO	80.00	217,120.00	216,609.36	01-Oct-2007	0	9.125%	3,114.11
Pool 2	0033497041	Oct-2007	01-Dec-2006	TX	80.00	193,818.00	193,818.00	01-Mar-2007	6	8.125%	9,852.40
Pool 2	0121189534	Sep-2007	01-Jul-2006	TX	80.00	145,520.00	145,178.57	01-Nov-2006	10	9.800%	12,604.53
Pool 2	0121189625	May-2007	01-Jul-2006	TX	80.00	202,400.00	200,399.82	01-Oct-2007	0	8.900%	2,873.31
Pool 2	0123242349	Oct-2007	01-Dec-2006	CA	80.00	220,000.00	219,440.60	01-Oct-2007	0	7.400%	2,523.58
Pool 2	0123244097	Sep-2007	01-Dec-2006	CA	90.00	549,000.00	549,000.00	01-May-2007	4	6.750%	17,156.28
Pool 2	0123268088	Jun-2007	01-Dec-2006	TN	75.00	81,000.00	80,630.29	01-May-2007	4	8.740%	3,319.74
Pool 2	0123277360	May-2007	01-Jan-2007	UT	95.00	244,625.00	244,095.54	01-Apr-2007	5	9.100%	12,224.91
Pool 2	0123277899	Oct-2007	01-Jan-2007	UT	80.00	119,200.00	118,739.91	01-Jun-2007	3	8.600%	4,002.63

Structured Asset Securities Corporation
Mortgage Pass-Through Certificates
Series 2007-BC1

Contact: Customer Service - CTSLink
Wells Fargo Bank, N.A.
Securities Administration Services
8480 Stagecoach Circle
Frederick, MD 21701-4747
www.ctslink.com
Telephone: 1-866-846-4526
Fax: 240-586-8675

21-Nov-2007 9:24:38PM

Realized Loss Detail Report - Loans with Losses during Current Period

Summary				
	# Loans with Losses	Prior Actual Balance	Realized Loss/(Gain) Amount	Current Loss Percentage
Pool 1	2	33,893.66	35,785.02	0.023%
Pool 2	5	1,010,919.84	403,955.57	0.238%
Total	7	1,044,813.50	439,740.59	0.041%

Realized Loss Loan Detail Report - Loans with Losses during Current Period

Group	Loan Number	Original Principal Balance	Current Note Rate	State	LTV at Origination	Original Term	Prior Actual Balance	Realized Loss/(Gain)	Cumulative Realized Loss/(Gain)
Pool 1	0123250391	337,500.00	7.150%	FL	90.00	360	0.00	347.66	97,237.29
Pool 1	0123256000	33,920.00	12.500%	HI	20.00	180	33,893.66	35,437.36	35,437.36
Pool 2	0123240673	720,000.00	7.650%	MD	89.78	360	718,133.22	96,671.42	96,671.42
Pool 2	0123241028	150,000.00	11.225%	MD	20.00	180	149,845.80	156,621.32	156,621.32
Pool 2	0123245417	96,000.00	8.990%	VA	73.85	360	0.00	1,320.61	21,569.96
Pool 2	0123252264	216,000.00	8.925%	CA	80.00	360	0.00	7.75	7.75
Pool 2	0123256240	143,092.00	11.100%	NV	20.00	180	142,940.82	149,334.47	149,334.47

Structured Asset Securities Corporation
Mortgage Pass-Through Certificates
Series 2007-BC1

21-Nov-2007 9:24:38PM

Realized Loss Report - Collateral

Summary

MDR

Current Month 0.096%
3 Month Average 0.073%
12 Month Average 0.000%

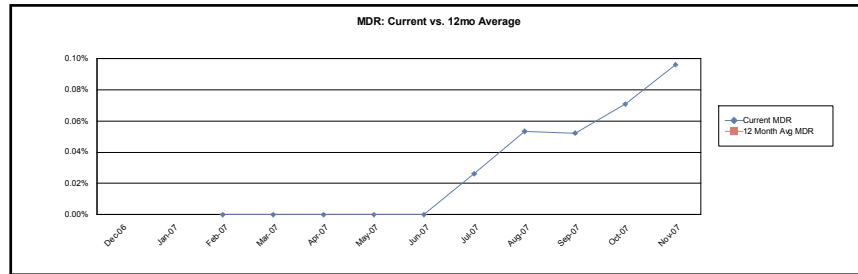

SDA

Current Month 5.371%
3 Month Average 4.448%
12 Month Average 0.000%

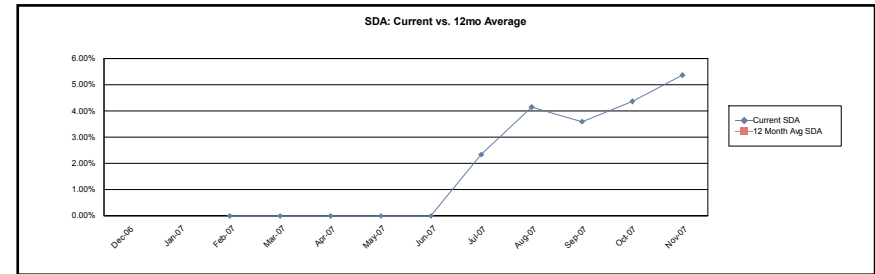

CDR

Current Month 1.148%
3 Month Average 0.874%
12 Month Average 0.000%

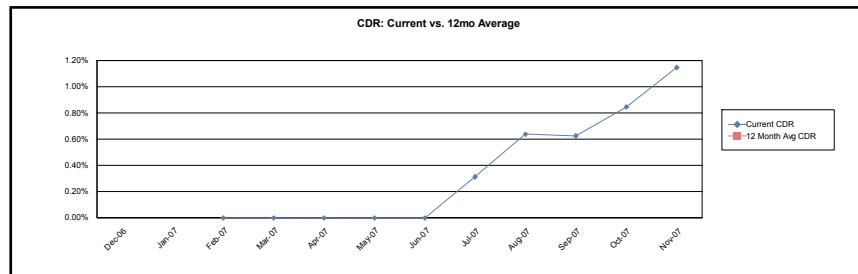

Cumulative Loss Severity

Current Month 50.181%
3 Month Average 52.822%
12 Month Average 0.000%

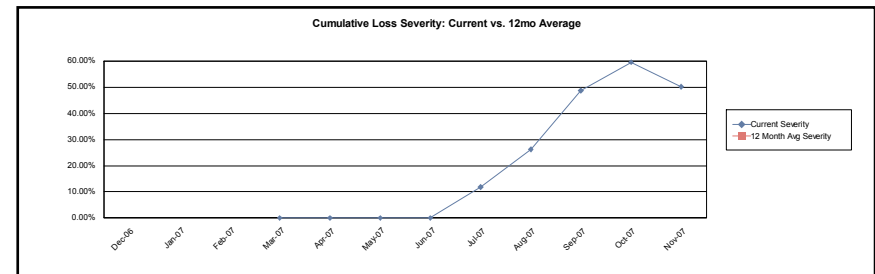

Structured Asset Securities Corporation
Mortgage Pass-Through Certificates
Series 2007-BC1

21-Nov-2007 9:24:38PM

Realized Loss Report - Collateral

Pool 1

MDR

Current Month	0.006%
3 Month Average	0.009%
12 Month Average	0.000%

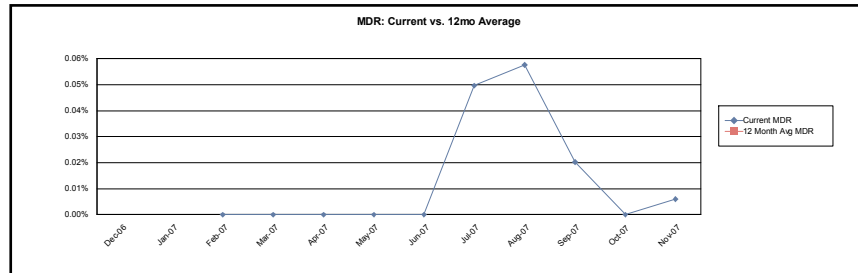

SDA

Current Month	0.334%
3 Month Average	0.578%
12 Month Average	0.000%

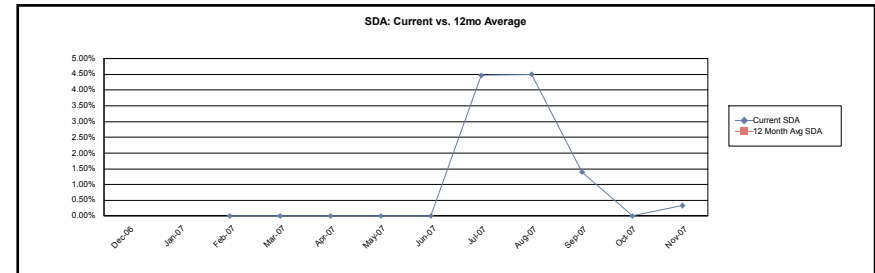

CDR

Current Month	0.071%
3 Month Average	0.104%
12 Month Average	0.000%

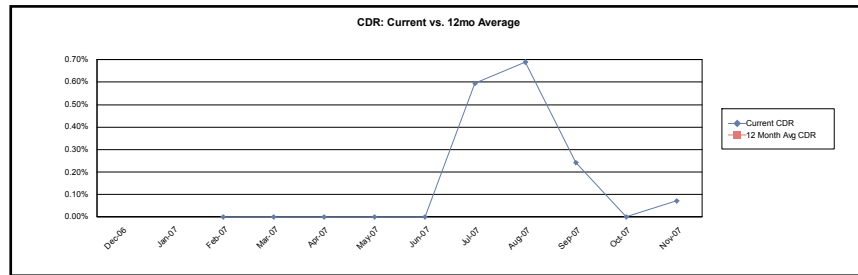

Cumulative Loss Severity

Current Month	66.729%
3 Month Average	51.477%
12 Month Average	0.000%

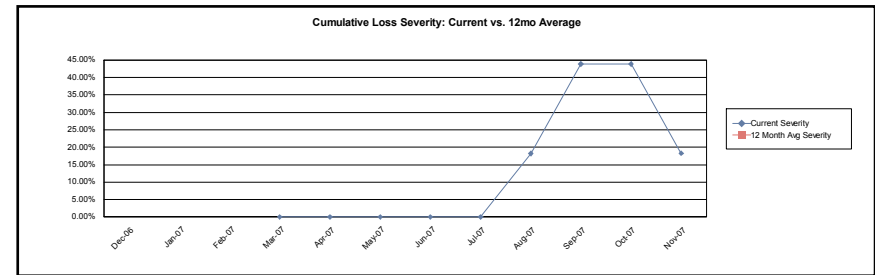

Structured Asset Securities Corporation
Mortgage Pass-Through Certificates
Series 2007-BC1

21-Nov-2007 9:24:38PM

Realized Loss Report - Collateral

Pool 2

MDR

Current Month	0.197%
3 Month Average	0.145%
12 Month Average	0.000%

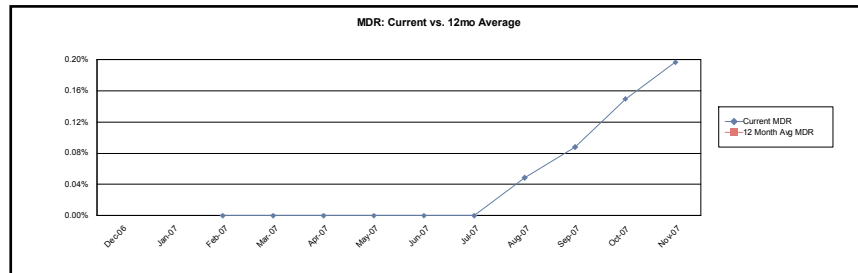

SDA

Current Month	10.859%
3 Month Average	8.670%
12 Month Average	0.000%

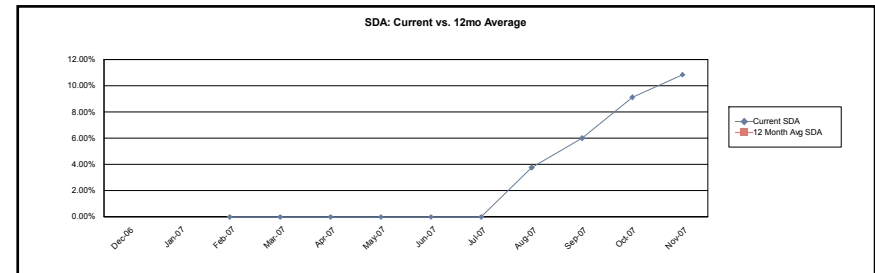

CDR

Current Month	2.333%
3 Month Average	1.722%
12 Month Average	0.000%

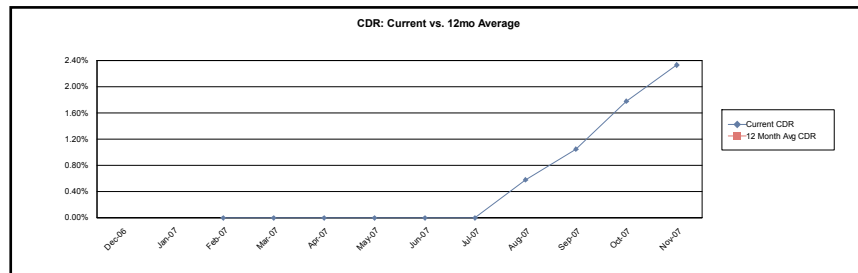

Cumulative Loss Severity

Current Month	115.064%
3 Month Average	114.907%
12 Month Average	0.000%

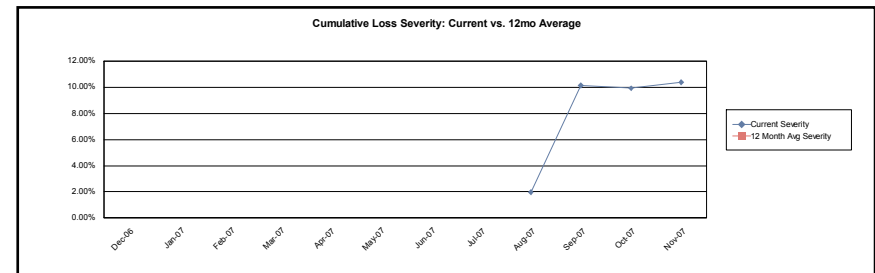

Calculation Methodology:

Monthly Default Rate (MDR): $\text{sum}(\text{Beg Scheduled Balance of Liquidated Loans}) / \text{sum}(\text{Beg Scheduled Balance})$.

Conditional Default Rate (CDR): $1 - ((1 - \text{MDR})^{12})$

SDA Standard Default Assumption: If $\text{WAS} \leq 30$ then $\text{CDR} / (\text{WAS} * 0.02)$ else if $30 < \text{WAS} \leq 60$ then $\text{CDR} / 0.6$ else if $60 < \text{WAS} \leq 120$ then $\text{CDR} / (0.6 - ((\text{WAS} - 60) * 0.0095))$ else if $\text{WAS} > 120$ then $\text{CDR} / 0.03$

Cumulative Loss Severity: $\text{Sum}(\text{Realized Losses}) / \text{Sum}(\text{Ending Actual Balance for loans that have experienced a loss})$.

Structured Asset Securities Corporation
Mortgage Pass-Through Certificates
Series 2007-BC1

21-Nov-2007 9:24:38PM

Prepayment Detail - Prepayments during Current Period

Summary													
	Loans Paid in Full			Repurchased Loans			Substitution Loans			Liquidated Loans			Curtailments
	Count	Original Principal Balance	Current Scheduled Balance	Count	Original Principal Balance	Current Scheduled Balance	Count	Original Principal Balance	Current Scheduled Balance	Count	Original Principal Balance	Current Scheduled Balance	Curtailment Amount
Pool 1	26	6,313,505.00	6,288,453.43	0	0.00	0.00	0	0.00	0.00	1	33,920.00	33,857.26	19,835.80
Pool 2	12	2,813,020.00	2,803,192.60	0	0.00	0.00	0	0.00	0.00	3	1,013,092.00	1,010,017.67	10,182.30
Total	38	9,126,525.00	9,091,646.03	0	0.00	0.00	0	0.00	0.00	4	1,047,012.00	1,043,874.93	30,018.10

Prepayment Loan Detail - Prepayments during Current Period

Group	Loan Number	State	LTV at Origination	First Payment Date	Original Principal Balance	Prepayment Amount	PIF Type	Months Delinquent	Current Loan Rate	Original Term	Seasoning
Pool 1	0033297730	TX	80.00	01-Sep-2006	301,600.00	298,418.73	Loan Paid in Full	0	8.000%	360	14
Pool 1	0033420217	GA	94.39	01-Dec-2006	146,300.00	145,083.89	Loan Paid in Full	0	8.025%	360	11
Pool 1	0039373139	GA	90.00	01-Dec-2006	225,000.00	223,459.93	Loan Paid in Full	0	9.000%	360	11
Pool 1	0121193106	VA	75.00	01-Jul-2006	183,750.00	181,538.94	Loan Paid in Full	0	8.350%	360	16
Pool 1	0122671506	NY	65.00	01-Oct-2006	78,000.00	77,249.95	Loan Paid in Full	0	9.600%	360	13
Pool 1	0122672512	DC	53.74	01-Oct-2006	266,000.00	264,214.53	Loan Paid in Full	0	9.875%	360	13
Pool 1	0122940141	CA	45.87	01-Dec-2006	250,000.00	248,525.87	Loan Paid in Full	0	8.150%	360	11
Pool 1	0123241895	DC	90.00	01-Jan-2007	184,500.00	184,498.50	Loan Paid in Full	0	7.800%	360	10
Pool 1	0123242042	MD	75.00	01-Jan-2007	198,675.00	197,343.86	Loan Paid in Full	0	8.650%	360	10
Pool 1	0123242679	IL	95.00	01-Dec-2006	356,250.00	355,531.37	Loan Paid in Full	0	9.950%	360	11
Pool 1	0123243362	IL	90.00	01-Jan-2007	292,500.00	289,912.78	Loan Paid in Full	0	7.250%	360	10
Pool 1	0123249575	MD	30.00	01-Jan-2007	120,000.00	119,713.14	Loan Paid in Full	0	9.200%	360	10
Pool 1	0123250318	WA	100.00	01-Jan-2007	220,000.00	219,707.46	Loan Paid in Full	(1)	8.200%	360	10
Pool 1	0123251407	CA	52.86	01-Jan-2007	277,500.00	277,500.00	Loan Paid in Full	(1)	7.650%	360	10
Pool 1	0123251456	NJ	78.18	01-Jan-2007	215,000.00	215,000.00	Loan Paid in Full	0	7.450%	360	10
Pool 1	0123251613	AZ	85.00	01-Jan-2007	255,000.00	253,049.92	Loan Paid in Full	0	7.990%	360	10
Pool 1	0123256000	HI	20.00	01-Jan-2007	33,920.00	33,847.92	Liquidation	5	12.500%	180	10
Pool 1	0123257891	OR	90.00	01-Feb-2007	378,000.00	376,611.13	Loan Paid in Full	0	7.225%	360	10
Pool 1	0123260366	CA	58.82	01-Jan-2007	250,000.00	248,737.09	Loan Paid in Full	0	6.425%	360	10
Pool 1	0123265381	CA	59.00	01-Jan-2007	354,000.00	354,000.00	Loan Paid in Full	0	6.000%	360	10
Pool 1	0123265852	NC	95.00	01-Dec-2006	217,930.00	217,798.72	Loan Paid in Full	0	8.450%	360	11
Pool 1	0123266595	NJ	100.00	01-Jan-2007	355,000.00	354,012.45	Loan Paid in Full	0	8.550%	360	10
Pool 1	0123267429	IL	85.00	01-Jan-2007	153,000.00	152,472.23	Loan Paid in Full	0	7.800%	360	10
Pool 1	0123273096	AZ	90.00	01-Jan-2007	180,000.00	179,221.32	Loan Paid in Full	0	7.050%	360	10
Pool 1	0123275414	MI	80.00	01-Jan-2007	108,000.00	107,261.72	Loan Paid in Full	0	8.550%	360	10

Structured Asset Securities Corporation
Mortgage Pass-Through Certificates
Series 2007-BC1

Contact: Customer Service - CTSLink
Wells Fargo Bank, N.A.
Securities Administration Services
8480 Stagecoach Circle
Frederick, MD 21701-4747
www.ctslink.com
Telephone: 1-866-846-4526
Fax: 240-586-8675

21-Nov-2007 9:24:38PM

Prepayment Loan Detail - Prepayments during Current Period

Group	Loan Number	State	LTV at Origination	First Payment Date	Original Principal Balance	Prepayment Amount	PIF Type	Months Delinquent	Current Loan Rate	Original Term	Seasoning
Pool 1	0123277642	UT	90.00	01-Jan-2007	382,500.00	381,458.80	Loan Paid in Full	0	8.625%	360	10
Pool 1	0123278665	CA	68.87	01-Jan-2007	365,000.00	363,912.93	Loan Paid in Full	0	6.000%	360	10
Pool 2	0039414040	CA	80.00	01-Dec-2006	350,400.00	350,400.00	Loan Paid in Full	(1)	7.875%	360	11
Pool 2	0122674674	FL	65.00	01-Oct-2006	143,000.00	141,816.11	Loan Paid in Full	0	8.850%	360	13
Pool 2	0123239568	CA	90.00	01-Jan-2007	463,500.00	463,500.00	Loan Paid in Full	0	8.600%	360	10
Pool 2	0123240673	MD	89.78	01-Jan-2007	720,000.00	717,408.56	Liquidation	0	7.650%	360	10
Pool 2	0123241028	MD	20.00	01-Jan-2007	150,000.00	149,579.02	Liquidation	5	11.225%	180	10
Pool 2	0123241176	MD	73.21	01-Jan-2007	205,000.00	204,330.08	Loan Paid in Full	0	7.990%	360	10
Pool 2	0123241218	MD	55.00	01-Jan-2007	220,000.00	218,060.60	Loan Paid in Full	0	7.300%	360	10
Pool 2	0123245086	MD	64.37	01-Dec-2006	159,000.00	158,416.62	Loan Paid in Full	0	7.900%	360	11
Pool 2	0123245821	CA	87.17	01-Dec-2006	523,000.00	523,000.00	Loan Paid in Full	0	7.550%	360	11
Pool 2	0123256240	NV	20.00	01-Jan-2007	143,092.00	142,679.40	Liquidation	5	11.100%	180	10
Pool 2	0123273575	OR	74.26	01-Dec-2006	225,000.00	224,088.26	Loan Paid in Full	2	7.550%	360	11
Pool 2	0123277600	UT	80.00	01-Jan-2007	263,520.00	260,977.29	Loan Paid in Full	6	6.800%	360	10
Pool 2	0123279515	CA	20.00	01-Jan-2007	70,000.00	68,659.75	Loan Paid in Full	0	10.100%	180	10
Pool 2	0123280166	MO	50.92	01-Jan-2007	75,100.00	74,467.29	Loan Paid in Full	0	7.500%	360	10
Pool 2	0123283954	MD	70.00	01-Jan-2007	115,500.00	114,591.78	Loan Paid in Full	0	7.850%	360	10

Structured Asset Securities Corporation
Mortgage Pass-Through Certificates
Series 2007-BC1

Contact: Customer Service - CTSLink
Wells Fargo Bank, N.A.
Securities Administration Services
8480 Stagecoach Circle
Frederick, MD 21701-4747
www.ctslink.com
Telephone: 1-866-846-4526
Fax: 240-586-8675

21-Nov-2007 9:24:38PM

Prepayment Penalty Detail - Prepayment Penalty Paid during Current Period

Summary	Loan Count	Prior Balance	Prepayment Penalty Amount	Prepayment Penalty Waived
Pool 1	11	2,746,882.19	73,786.82	0.00
Pool 2	4	890,394.48	27,613.72	0.00
Total	15	3,637,276.67	101,400.54	0.00

Prepayment Penalty Loan Detail - Prepayment Penalty Paid during Current Period

Group	Loan Number	Paid In Full Date	Prior Balance	Prepayment Penalty Amount	Prepayment Penalty Waived
Pool 1	0121193106	10/31/2007	181,668.22	3,635.93	0.00
Pool 1	0123241895	10/15/2007	184,498.50	5,756.40	0.00
Pool 1	0123250318	10/31/2007	219,734.97	7,205.13	0.00
Pool 1	0123251407	10/31/2007	277,500.00	8,491.50	0.00
Pool 1	0123251613	10/29/2007	253,233.14	8,079.21	0.00
Pool 1	0123257891	10/31/2007	376,753.80	10,879.18	0.00
Pool 1	0123260366	10/31/2007	248,854.99	6,388.22	0.00
Pool 1	0123265381	10/31/2007	354,000.00	8,496.00	0.00
Pool 1	0123273096	10/31/2007	179,293.09	5,051.52	0.00
Pool 1	0123275414	11/01/2007	107,331.24	1,073.31	0.00
Pool 1	0123278665	10/31/2007	364,014.24	8,730.42	0.00
Pool 2	0123245821	10/17/2007	523,000.00	15,794.60	0.00
Pool 2	0123273575	11/01/2007	224,166.86	6,775.25	0.00
Pool 2	0123279515	10/31/2007	68,701.00	2,810.16	0.00
Pool 2	0123280166	10/15/2007	74,526.62	2,233.71	0.00

Structured Asset Securities Corporation
Mortgage Pass-Through Certificates
Series 2007-BC1

21-Nov-2007 9:24:38PM

Prepayment Rates

Summary

SMM

Current Month 0.937%
3 Month Average 0.766%
12 Month Average 0.000%

CPR

Current Month 10.682%
3 Month Average 8.811%
12 Month Average 0.000%

PSA

Current Month 499.606%
3 Month Average 452.317%
12 Month Average 0.000%

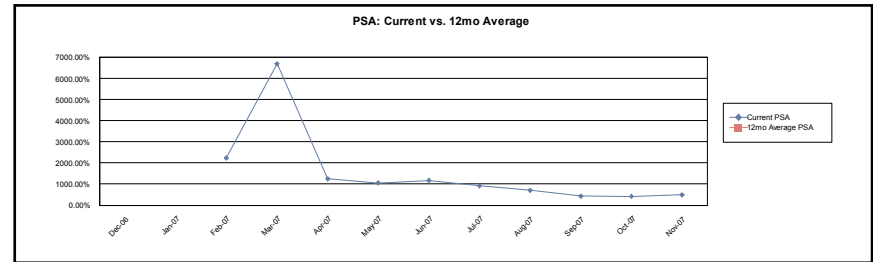
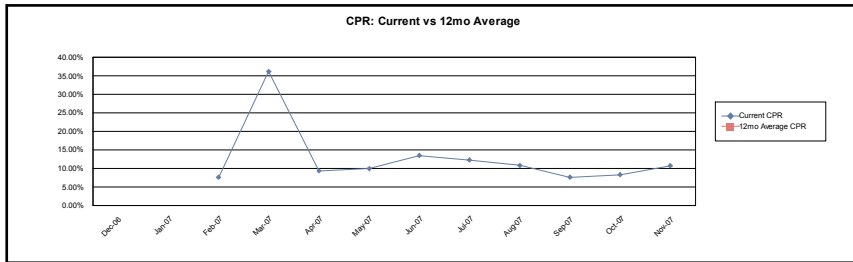

Pool 1

SMM

Current Month 1.111%
3 Month Average 0.792%
12 Month Average 0.000%

CPR

Current Month 12.543%
3 Month Average 9.064%
12 Month Average 0.000%

PSA

Current Month 589.275%
3 Month Average 462.003%
12 Month Average 0.000%

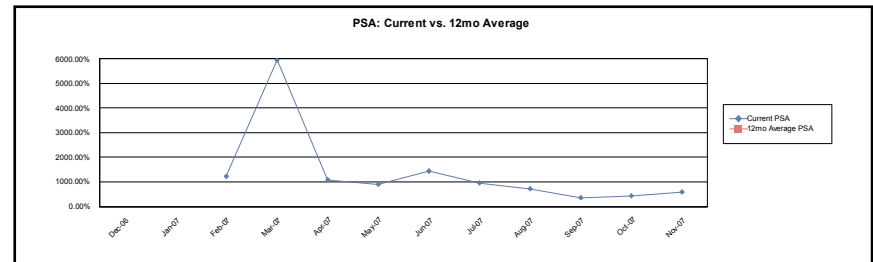
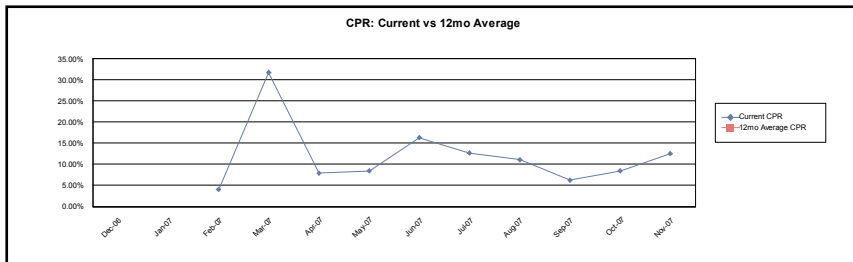

Structured Asset Securities Corporation
Mortgage Pass-Through Certificates
Series 2007-BC1

21-Nov-2007 9:24:38PM

Prepayment Rates

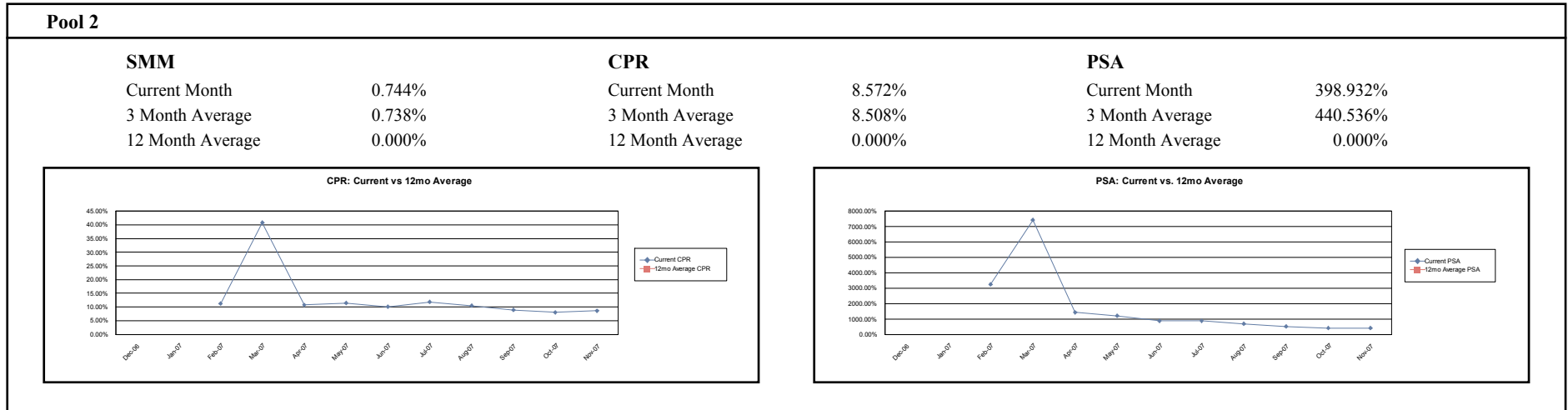

Calculation Methodology:

Single Month Mortality (SMM): (Partial and full prepayments + Repurchases) / (Beginning Scheduled Balance - Scheduled Principal)

Conditional PrePayment Rate (CPR): $1 - ((1 - SMM)^{12})$

PSA Standard Prepayment Model: $100 * CPR / (0.2 * \text{MIN}(30, \text{WAS}))$

Weighted Average Seasoning (WAS): $\text{sum}((\text{Original Term} - \text{Remaining Term}) * (\text{Current Scheduled Balance} / \text{Deal Scheduled Principal Balance}))$

Structured Asset Securities Corporation
Mortgage Pass-Through Certificates
Series 2007-BC1

Contact: Customer Service - CTSLink
Wells Fargo Bank, N.A.
Securities Administration Services
8480 Stagecoach Circle
Frederick, MD 21701-4747
www.ctslink.com
Telephone: 1-866-846-4526
Fax: 240-586-8675

21-Nov-2007 9:24:38PM

Modifications						
Loan Number	Beginning Scheduled Balance	Current Scheduled Balance	Prior Rate	Modified Rate	Prior Payment	Modified Payment
No Modifications this Period						

Substitutions							
<u>Loans Repurchased</u>				<u>Loans Substituted</u>			
Loan Number	Current Scheduled Balance	Current Rate	Current Payment	Loan Number	Current Scheduled Balance	Current Rate	Current Payment
No Substitutions this Period							

Structured Asset Securities Corporation
Mortgage Pass-Through Certificates
Series 2007-BC1

Contact: Customer Service - CTSLink
Wells Fargo Bank, N.A.
Securities Administration Services
8480 Stagecoach Circle
Frederick, MD 21701-4747
www.ctslink.com
Telephone: 1-866-846-4526
Fax: 240-586-8675

Repurchases Due to Breaches				
Loan Number	Beginning Scheduled Balance	Payoff Balance	Current Rate	Current Payment
No Repurchases Due to Breaches this Period				

Repurchases Due To Other				
Loan Number	Beginning Scheduled Balance	Payoff Balance	Current Rate	Current Payment
No Repurchases Due to Other this Period				

Structured Asset Securities Corporation
Mortgage Pass-Through Certificates
Series 2007-BC1

Contact: Customer Service - CTSLink
Wells Fargo Bank, N.A.
Securities Administration Services
8480 Stagecoach Circle
Frederick, MD 21701-4747
www.ctslink.com
Telephone: 1-866-846-4526
Fax: 240-586-8675

21-Nov-2007 9:24:38PM

Interest Rate Stratification

Current Interest Rate Range (%)	Summary			Pool 1			Pool 2		
	Number Of Loans	Outstanding Scheduled Balance(\$)	Percentage Of Balance(%)	Number Of Loans	Outstanding Scheduled Balance(\$)	Percentage Of Balance(%)	Number Of Loans	Outstanding Scheduled Balance(\$)	Percentage Of Balance(%)
< 5.000	0	0.00	0.000	0	0.00	0.000	0	0.00	0.000
5.000 5.499	0	0.00	0.000	0	0.00	0.000	0	0.00	0.000
5.500 5.999	55	18,342,296.75	1.707	32	8,016,671.47	1.420	23	10,325,625.28	2.025
6.000 6.499	232	71,608,034.45	6.665	139	36,870,311.13	6.531	93	34,737,723.32	6.813
6.500 6.999	622	186,431,483.78	17.353	376	94,936,473.00	16.818	246	91,495,010.78	17.945
7.000 7.499	579	161,646,141.76	15.046	342	82,270,201.90	14.574	237	79,375,939.86	15.568
7.500 7.999	788	200,793,837.88	18.689	452	96,995,587.65	17.182	336	103,798,250.23	20.358
8.000 8.499	623	145,348,889.16	13.529	364	72,991,223.65	12.930	259	72,357,665.51	14.192
8.500 8.999	653	137,592,071.97	12.807	427	81,356,698.56	14.412	226	56,235,373.41	11.029
9.000 9.499	297	61,642,802.25	5.738	204	37,485,901.83	6.640	93	24,156,900.42	4.738
9.500 9.999	241	46,716,307.02	4.348	180	29,322,674.49	5.194	61	17,393,632.53	3.411
10.000 10.499	115	14,990,911.18	1.395	84	9,834,205.07	1.742	31	5,156,706.11	1.011
10.500 10.999	78	11,029,880.47	1.027	48	5,473,336.52	0.970	30	5,556,543.95	1.090
11.000 11.499	72	7,310,515.13	0.680	42	3,642,596.83	0.645	30	3,667,918.30	0.719
11.500 11.999	89	8,145,501.86	0.758	45	3,714,550.12	0.658	44	4,430,951.74	0.869
12.000 12.499	25	1,896,779.08	0.177	14	1,018,096.33	0.180	11	878,682.75	0.172
12.500 12.999	10	877,512.18	0.082	5	580,934.65	0.103	5	296,577.53	0.058
>= 13.000	0	0.00	0.000	0	0.00	0.000	0	0.00	0.000
Total	4,479	1,074,372,964.92	100.000	2,754	564,509,463.20	100.000	1,725	509,863,501.72	100.000

Structured Asset Securities Corporation
Mortgage Pass-Through Certificates
Series 2007-BC1

21-Nov-2007 9:24:38PM

Supplemental Reporting

<u>Determination Date</u>
With respect to each Distribution Date, the 18th day of the month in which such Distribution Date occurs, or, if such 18th day is not a Business Day, the next succeeding Business Day.
<u>Distribution Date</u>
The 25th day of each month or, if such 25th day is not a Business Day, the next succeeding Business Day, commencing in February 2007.
<u>LIBOR Business Day</u>
Any day on which banks in London, England and The City of New York are open and conducting transactions in foreign currency and exchange.
<u>LIBOR Determination Date</u>
The second LIBOR Business Day immediately preceding the commencement of each Accrual Period for any LIBOR Certificate.
<u>Record Date</u>
With respect to any Class of Book-Entry Certificates and any Distribution Date, the close of business on the Business Day immediately preceding such Distribution Date. With respect to any Class of Definitive Certificates and any Distribution Date, the last Business Day of the month immediately preceding the month in which the Distribution Date occurs (or, in the case of the first Distribution Date, the Closing Date).
<u>Servicer Remittance Date</u>
The day in each calendar month on which each Servicer is required to remit payments to the Collection Account, as specified in the related Servicing Agreement, which is the 18th day of each calendar month (or, if such 18th day is not a Business Day, the next succeeding Business Day).
<u>Closing Date</u>
January 30, 2007.