

GS Mortgage Securities Corp.
Mortgage Pass-Through Certificates
Series 2007-NC1

Contact: Customer Service - CTSLink
Wells Fargo Bank, N.A.
Securities Administration Services
8480 Stagecoach Circle
Frederick, MD 21701-4747
www.ctslink.com
Telephone: 1-866-846-4526
Fax: 240-586-8675

24-Oct-2007 4:10:38PM

Certificateholder Distribution Summary

Class	CUSIP	Record Date	Certificate Pass-Through Rate	Beginning Certificate Balance	Interest Distribution	Principal Distribution	Current Realized Loss	Ending Certificate Balance	Total Distribution	Cumulative Realized Losses
A-1	3622MGAA6	10/24/2007	5.26125 %	436,428,222.89	1,913,464.99	4,390,527.57	0.00	432,037,695.33	6,303,992.56	0.00
A-2A	3622MGAB4	10/24/2007	5.18125 %	408,695,832.39	1,764,629.40	8,035,481.98	0.00	400,660,350.41	9,800,111.38	0.00
A-2B	3622MGAC2	10/24/2007	5.23125 %	145,757,000.00	635,409.42	0.00	0.00	145,757,000.00	635,409.42	0.00
A-2C	3622MGAD0	10/24/2007	5.28125 %	196,365,000.00	864,210.55	0.00	0.00	196,365,000.00	864,210.55	0.00
A-2D	3622MGAE8	10/24/2007	5.36125 %	79,824,000.00	356,630.35	0.00	0.00	79,824,000.00	356,630.35	0.00
M-1	3622MGAF5	10/24/2007	5.37125 %	76,022,000.00	340,277.64	0.00	0.00	76,022,000.00	340,277.64	0.00
M-2	3622MGAG3	10/24/2007	5.40125 %	75,106,000.00	338,055.24	0.00	0.00	75,106,000.00	338,055.24	0.00
M-3	3622MGAH1	10/24/2007	5.43125 %	40,301,000.00	182,404.01	0.00	0.00	40,301,000.00	182,404.01	0.00
M-4	3622MGAJ7	10/24/2007	5.50125 %	38,469,000.00	176,356.32	0.00	0.00	38,469,000.00	176,356.32	0.00
M-5	3622MGAK4	10/24/2007	5.52125 %	34,805,000.00	160,139.26	0.00	0.00	34,805,000.00	160,139.26	0.00
M-6	3622MGAL2	10/24/2007	5.58125 %	24,730,000.00	115,020.26	0.00	0.00	24,730,000.00	115,020.26	0.00
M-7	3622MGAM0	10/24/2007	6.08125 %	22,898,000.00	116,040.39	0.00	0.00	22,898,000.00	116,040.39	0.00
M-8	3622MGAN8	10/24/2007	6.58125 %	15,571,000.00	85,397.20	0.00	0.00	15,571,000.00	85,397.20	0.00
M-9	3622MGAP3	10/24/2007	7.63125 %	21,982,000.00	139,791.78	0.00	0.00	21,982,000.00	139,791.78	0.00
B-1	3622MGAT5	10/24/2007	7.63125 %	32,058,000.00	203,868.84	0.00	0.00	32,058,000.00	203,868.84	0.00
B-2	3622MGAU2	10/24/2007	7.63125 %	26,562,000.00	168,917.72	0.00	0.00	26,562,000.00	168,917.72	0.00
X	3622MGAW8	10/24/2007	0.00000 %	39,384,902.31	3,113,070.55	0.00	0.00	39,384,902.31	3,113,070.55	0.00
P	3622MGAV0	09/28/2007	0.00000 %	0.00	200,646.01	0.00	0.00	0.00	200,646.01	0.00
R	3622MGAQ1	09/28/2007	0.00000 %	0.00	0.00	0.00	0.00	0.00	0.00	0.00
RC	3622MGAR9	09/28/2007	0.00000 %	0.00	0.00	0.00	0.00	0.00	0.00	0.00
RX	3622MGAS7	09/28/2007	0.00000 %	0.00	0.00	0.00	0.00	0.00	0.00	0.00
Totals				1,714,958,957.59	10,874,329.93	12,426,009.55	0.00	1,702,532,948.05	23,300,339.48	0.00

As Master Servicer, Wells Fargo Bank, N.A. has independently calculated collateral information based on loan level data received from external parties, which may include the Servicers, Issuer and other parties to the transaction. Wells Fargo Bank, N.A. expressly disclaims any responsibility for the accuracy or completeness of information furnished to it by those third parties.

All Record Dates are based upon the governing documents and logic set forth as of closing.

GS Mortgage Securities Corp.
Mortgage Pass-Through Certificates
Series 2007-NC1

Contact: Customer Service - CTSLink
Wells Fargo Bank, N.A.
Securities Administration Services
8480 Stagecoach Circle
Frederick, MD 21701-4747
www.ctslink.com
Telephone: 1-866-846-4526
Fax: 240-586-8675

24-Oct-2007 4:10:38PM

Principal Distribution Statement

Class	Original Face Amount	Beginning Certificate Balance	Scheduled Principal Distribution	Unscheduled Principal Distribution	Accretion	Realized Loss	Total Principal Reduction	Ending Certificate Balance	Ending Certificate Percentage	Total Principal Distribution
A-1	479,787,000.00	436,428,222.89	0.00	4,390,527.57	0.00	0.00	4,390,527.57	432,037,695.33	0.90047812	4,390,527.57
A-2A	482,234,000.00	408,695,832.39	0.00	8,035,481.98	0.00	0.00	8,035,481.98	400,660,350.41	0.83084219	8,035,481.98
A-2B	145,757,000.00	145,757,000.00	0.00	0.00	0.00	0.00	0.00	145,757,000.00	1.00000000	0.00
A-2C	196,365,000.00	196,365,000.00	0.00	0.00	0.00	0.00	0.00	196,365,000.00	1.00000000	0.00
A-2D	79,824,000.00	79,824,000.00	0.00	0.00	0.00	0.00	0.00	79,824,000.00	1.00000000	0.00
M-1	76,022,000.00	76,022,000.00	0.00	0.00	0.00	0.00	0.00	76,022,000.00	1.00000000	0.00
M-2	75,106,000.00	75,106,000.00	0.00	0.00	0.00	0.00	0.00	75,106,000.00	1.00000000	0.00
M-3	40,301,000.00	40,301,000.00	0.00	0.00	0.00	0.00	0.00	40,301,000.00	1.00000000	0.00
M-4	38,469,000.00	38,469,000.00	0.00	0.00	0.00	0.00	0.00	38,469,000.00	1.00000000	0.00
M-5	34,805,000.00	34,805,000.00	0.00	0.00	0.00	0.00	0.00	34,805,000.00	1.00000000	0.00
M-6	24,730,000.00	24,730,000.00	0.00	0.00	0.00	0.00	0.00	24,730,000.00	1.00000000	0.00
M-7	22,898,000.00	22,898,000.00	0.00	0.00	0.00	0.00	0.00	22,898,000.00	1.00000000	0.00
M-8	15,571,000.00	15,571,000.00	0.00	0.00	0.00	0.00	0.00	15,571,000.00	1.00000000	0.00
M-9	21,982,000.00	21,982,000.00	0.00	0.00	0.00	0.00	0.00	21,982,000.00	1.00000000	0.00
B-1	32,058,000.00	32,058,000.00	0.00	0.00	0.00	0.00	0.00	32,058,000.00	1.00000000	0.00
B-2	26,562,000.00	26,562,000.00	0.00	0.00	0.00	0.00	0.00	26,562,000.00	1.00000000	0.00
X	39,384,721.32	39,384,902.31	0.00	0.00	0.00	0.00	0.00	39,384,902.31	1.00000460	0.00
P	0.00	0.00	0.00	0.00	0.00	0.00	0.00	0.00	0.00000000	0.00
R	50.00	0.00	0.00	0.00	0.00	0.00	0.00	0.00	0.00000000	0.00
RC	100.00	0.00	0.00	0.00	0.00	0.00	0.00	0.00	0.00000000	0.00
RX	50.00	0.00	0.00	0.00	0.00	0.00	0.00	0.00	0.00000000	0.00
Totals	1,831,855,921.32	1,714,958,957.59	0.00	12,426,009.55	0.00	0.00	12,426,009.55	1,702,532,948.05	0.92940331	12,426,009.55

GS Mortgage Securities Corp.
Mortgage Pass-Through Certificates
Series 2007-NC1

Contact: Customer Service - CTSLink
Wells Fargo Bank, N.A.
Securities Administration Services
8480 Stagecoach Circle
Frederick, MD 21701-4747
www.ctslink.com
Telephone: 1-866-846-4526
Fax: 240-586-8675

24-Oct-2007 4:10:38PM

Principal Distribution Factors Statement

Class	Original Face Amount	Beginning Certificate Balance	Scheduled Principal Distribution	Unscheduled Principal Distribution	Accretion	Realized Loss	Total Principal Reduction	Ending Certificate Balance	Ending Certificate Percentage	Total Principal Distribution
A-1	479,787,000.00	909.62911227	0.00000000	9.15099319	0.00000000	0.00000000	9.15099319	900.47811910	0.90047812	9.15099319
A-2A	482,234,000.00	847.50522027	0.00000000	16.66303492	0.00000000	0.00000000	16.66303492	830.84218535	0.83084219	16.66303492
A-2B	145,757,000.00	1000.00000000	0.00000000	0.00000000	0.00000000	0.00000000	0.00000000	1000.00000000	1.00000000	0.00000000
A-2C	196,365,000.00	1000.00000000	0.00000000	0.00000000	0.00000000	0.00000000	0.00000000	1000.00000000	1.00000000	0.00000000
A-2D	79,824,000.00	1000.00000000	0.00000000	0.00000000	0.00000000	0.00000000	0.00000000	1000.00000000	1.00000000	0.00000000
M-1	76,022,000.00	1000.00000000	0.00000000	0.00000000	0.00000000	0.00000000	0.00000000	1000.00000000	1.00000000	0.00000000
M-2	75,106,000.00	1000.00000000	0.00000000	0.00000000	0.00000000	0.00000000	0.00000000	1000.00000000	1.00000000	0.00000000
M-3	40,301,000.00	1000.00000000	0.00000000	0.00000000	0.00000000	0.00000000	0.00000000	1000.00000000	1.00000000	0.00000000
M-4	38,469,000.00	1000.00000000	0.00000000	0.00000000	0.00000000	0.00000000	0.00000000	1000.00000000	1.00000000	0.00000000
M-5	34,805,000.00	1000.00000000	0.00000000	0.00000000	0.00000000	0.00000000	0.00000000	1000.00000000	1.00000000	0.00000000
M-6	24,730,000.00	1000.00000000	0.00000000	0.00000000	0.00000000	0.00000000	0.00000000	1000.00000000	1.00000000	0.00000000
M-7	22,898,000.00	1000.00000000	0.00000000	0.00000000	0.00000000	0.00000000	0.00000000	1000.00000000	1.00000000	0.00000000
M-8	15,571,000.00	1000.00000000	0.00000000	0.00000000	0.00000000	0.00000000	0.00000000	1000.00000000	1.00000000	0.00000000
M-9	21,982,000.00	1000.00000000	0.00000000	0.00000000	0.00000000	0.00000000	0.00000000	1000.00000000	1.00000000	0.00000000
B-1	32,058,000.00	1000.00000000	0.00000000	0.00000000	0.00000000	0.00000000	0.00000000	1000.00000000	1.00000000	0.00000000
B-2	26,562,000.00	1000.00000000	0.00000000	0.00000000	0.00000000	0.00000000	0.00000000	1000.00000000	1.00000000	0.00000000
X	39,384,721.32	1000.00459544	0.00000000	0.00000000	0.00000000	0.00000000	0.00000000	1000.00459544	1.00000460	0.00000000
P	0.00	0.00000000	0.00000000	0.00000000	0.00000000	0.00000000	0.00000000	0.00000000	0.00000000	0.00000000
R	50.00	0.00000000	0.00000000	0.00000000	0.00000000	0.00000000	0.00000000	0.00000000	0.00000000	0.00000000
RC	100.00	0.00000000	0.00000000	0.00000000	0.00000000	0.00000000	0.00000000	0.00000000	0.00000000	0.00000000
RX	50.00	0.00000000	0.00000000	0.00000000	0.00000000	0.00000000	0.00000000	0.00000000	0.00000000	0.00000000

NOTE: All classes per \$1,000 denomination.

GS Mortgage Securities Corp.
Mortgage Pass-Through Certificates
Series 2007-NC1

Contact: Customer Service - CTSLink
Wells Fargo Bank, N.A.
Securities Administration Services
8480 Stagecoach Circle
Frederick, MD 21701-4747
www.ctslink.com
Telephone: 1-866-846-4526
Fax: 240-586-8675

24-Oct-2007 4:10:38PM

Interest Distribution Statement

Class	Accrual Dates	Accrual Days	Current Certificate Rate	Beginning Certificate/ Notional Balance	Current Accrued Interest	Payment of Unpaid Interest Shortfall(1)	Current Interest Shortfall(1)	Non-Supported Interest Shortfall	Total Interest Distribution	Remaining Unpaid Interest Shortfall(1)	Ending Certificate/ Notional Balance
A-1	09/25/07 - 10/24/07	30	5.26125 %	436,428,222.89	1,913,464.99	0.00	0.00	0.00	1,913,464.99	0.00	432,037,695.33
A-2A	09/25/07 - 10/24/07	30	5.18125 %	408,695,832.39	1,764,629.40	0.00	0.00	0.00	1,764,629.40	0.00	400,660,350.41
A-2B	09/25/07 - 10/24/07	30	5.23125 %	145,757,000.00	635,409.42	0.00	0.00	0.00	635,409.42	0.00	145,757,000.00
A-2C	09/25/07 - 10/24/07	30	5.28125 %	196,365,000.00	864,210.55	0.00	0.00	0.00	864,210.55	0.00	196,365,000.00
A-2D	09/25/07 - 10/24/07	30	5.36125 %	79,824,000.00	356,630.35	0.00	0.00	0.00	356,630.35	0.00	79,824,000.00
M-1	09/25/07 - 10/24/07	30	5.37125 %	76,022,000.00	340,277.64	0.00	0.00	0.00	340,277.64	0.00	76,022,000.00
M-2	09/25/07 - 10/24/07	30	5.40125 %	75,106,000.00	338,055.24	0.00	0.00	0.00	338,055.24	0.00	75,106,000.00
M-3	09/25/07 - 10/24/07	30	5.43125 %	40,301,000.00	182,404.01	0.00	0.00	0.00	182,404.01	0.00	40,301,000.00
M-4	09/25/07 - 10/24/07	30	5.50125 %	38,469,000.00	176,356.32	0.00	0.00	0.00	176,356.32	0.00	38,469,000.00
M-5	09/25/07 - 10/24/07	30	5.52125 %	34,805,000.00	160,139.26	0.00	0.00	0.00	160,139.26	0.00	34,805,000.00
M-6	09/25/07 - 10/24/07	30	5.58125 %	24,730,000.00	115,020.26	0.00	0.00	0.00	115,020.26	0.00	24,730,000.00
M-7	09/25/07 - 10/24/07	30	6.08125 %	22,898,000.00	116,040.39	0.00	0.00	0.00	116,040.39	0.00	22,898,000.00
M-8	09/25/07 - 10/24/07	30	6.58125 %	15,571,000.00	85,397.20	0.00	0.00	0.00	85,397.20	0.00	15,571,000.00
M-9	09/25/07 - 10/24/07	30	7.63125 %	21,982,000.00	139,791.78	1,500.38	1,500.38	0.00	139,791.78	0.00	21,982,000.00
B-1	09/25/07 - 10/24/07	30	7.63125 %	32,058,000.00	203,868.84	2,188.11	2,188.11	0.00	203,868.84	0.00	32,058,000.00
B-2	09/25/07 - 10/24/07	30	7.63125 %	26,562,000.00	168,917.72	1,812.98	1,812.98	0.00	168,917.72	0.00	26,562,000.00
X	N/A	N/A	0.00000 %	39,384,902.31	0.00	0.00	0.00	0.00	3,113,070.55	0.00	39,384,902.31
P	N/A	N/A	0.00000 %	0.00	0.00	0.00	0.00	0.00	200,646.01	0.00	0.00
R	N/A	N/A	0.00000 %	0.00	0.00	0.00	0.00	0.00	0.00	0.00	0.00
RC	N/A	N/A	0.00000 %	0.00	0.00	0.00	0.00	0.00	0.00	0.00	0.00
RX	N/A	N/A	0.00000 %	0.00	0.00	0.00	0.00	0.00	0.00	0.00	0.00
Totals					7,560,613.37	5,501.47	5,501.47	0.00	10,874,329.93	0.00	

(1) Amount also includes Coupon Cap or Basis Risk Shortfalls, if applicable.

GS Mortgage Securities Corp.
Mortgage Pass-Through Certificates
Series 2007-NC1

Contact: Customer Service - CTSLink
Wells Fargo Bank, N.A.
Securities Administration Services
8480 Stagecoach Circle
Frederick, MD 21701-4747
www.ctslink.com
Telephone: 1-866-846-4526
Fax: 240-586-8675

24-Oct-2007 4:10:38PM

Interest Distribution Factors Statement

Class	Original Face Amount	Current Certificate Rate	Beginning Certificate/ Notional Balance	Current Accrued Interest	Payment of Unpaid Interest Shortfall(1)	Current Interest Shortfall(1)	Non-Supported Interest Shortfall	Total Interest Distribution	Remaining Unpaid Interest Shortfall(1)	Ending Certificate/ Notional Balance
A-1	479,787,000.00	5.26125 %	909.62911227	3.98815514	0.00000000	0.00000000	0.00000000	3.98815514	0.00000000	900.47811910
A-2A	482,234,000.00	5.18125 %	847.50522027	3.65928035	0.00000000	0.00000000	0.00000000	3.65928035	0.00000000	830.84218535
A-2B	145,757,000.00	5.23125 %	1000.00000000	4.35937499	0.00000000	0.00000000	0.00000000	4.35937499	0.00000000	1000.00000000
A-2C	196,365,000.00	5.28125 %	1000.00000000	4.40104168	0.00000000	0.00000000	0.00000000	4.40104168	0.00000000	1000.00000000
A-2D	79,824,000.00	5.36125 %	1000.00000000	4.46770833	0.00000000	0.00000000	0.00000000	4.46770833	0.00000000	1000.00000000
M-1	76,022,000.00	5.37125 %	1000.00000000	4.47604167	0.00000000	0.00000000	0.00000000	4.47604167	0.00000000	1000.00000000
M-2	75,106,000.00	5.40125 %	1000.00000000	4.50104173	0.00000000	0.00000000	0.00000000	4.50104173	0.00000000	1000.00000000
M-3	40,301,000.00	5.43125 %	1000.00000000	4.52604179	0.00000000	0.00000000	0.00000000	4.52604179	0.00000000	1000.00000000
M-4	38,469,000.00	5.50125 %	1000.00000000	4.58437495	0.00000000	0.00000000	0.00000000	4.58437495	0.00000000	1000.00000000
M-5	34,805,000.00	5.52125 %	1000.00000000	4.60104180	0.00000000	0.00000000	0.00000000	4.60104180	0.00000000	1000.00000000
M-6	24,730,000.00	5.58125 %	1000.00000000	4.65104165	0.00000000	0.00000000	0.00000000	4.65104165	0.00000000	1000.00000000
M-7	22,898,000.00	6.08125 %	1000.00000000	5.06770853	0.00000000	0.00000000	0.00000000	5.06770853	0.00000000	1000.00000000
M-8	15,571,000.00	6.58125 %	1000.00000000	5.48437480	0.00000000	0.00000000	0.00000000	5.48437480	0.00000000	1000.00000000
M-9	21,982,000.00	7.63125 %	1000.00000000	6.35937494	0.06825494	0.06825494	0.00000000	6.35937494	0.00000000	1000.00000000
B-1	32,058,000.00	7.63125 %	1000.00000000	6.35937488	0.06825473	0.06825473	0.00000000	6.35937488	0.00000000	1000.00000000
B-2	26,562,000.00	7.63125 %	1000.00000000	6.35937505	0.06825465	0.06825465	0.00000000	6.35937505	0.00000000	1000.00000000
X	39,384,721.32	0.00000 %	1000.00459544	0.00000000	0.00000000	0.00000000	0.00000000	79.04259433	0.00000000	1000.00459544
P	0.00	0.00000 %	0.00000000	0.00000000	0.00000000	0.00000000	0.00000000	0.00000000	0.00000000	0.00000000
R	50.00	0.00000 %	0.00000000	0.00000000	0.00000000	0.00000000	0.00000000	0.00000000	0.00000000	0.00000000
RC	100.00	0.00000 %	0.00000000	0.00000000	0.00000000	0.00000000	0.00000000	0.00000000	0.00000000	0.00000000
RX	50.00	0.00000 %	0.00000000	0.00000000	0.00000000	0.00000000	0.00000000	0.00000000	0.00000000	0.00000000

(1) Amount also includes Coupon Cap or Basis Risk Shortfalls, if applicable.

NOTE: All classes per \$1,000 denomination.

GS Mortgage Securities Corp.
Mortgage Pass-Through Certificates
Series 2007-NC1

Contact: Customer Service - CTSLink
Wells Fargo Bank, N.A.
Securities Administration Services
8480 Stagecoach Circle
Frederick, MD 21701-4747
www.ctslink.com
Telephone: 1-866-846-4526
Fax: 240-586-8675

24-Oct-2007 4:10:38PM

Certificateholder Account Statement

CERTIFICATE ACCOUNT	
Beginning Balance	0.00
Deposits	
Payments of Interest and Principal	23,507,089.36
Reserve Funds and Credit Enhancements	0.00
Proceeds from Repurchased Loans	0.00
Servicer Advances	3,796,217.64
Gains & Subsequent Recoveries (Realized Losses)	(114,442.72)
Prepayment Penalties	200,646.01
Swap/Cap Payments	0.00
Total Deposits	<u>27,389,510.29</u>
Withdrawals	
Swap Payments	58,743.13
Reserve Funds and Credit Enhancements	0.00
Reimbursement for Servicer Advances	3,310,118.43
Total Administration Fees	720,309.25
Payment of Interest and Principal	23,300,339.48
Total Withdrawals (Pool Distribution Amount)	<u>27,389,510.29</u>
Ending Balance	<u>0.00</u>

PREPAYMENT/CURTAILMENT INTEREST SHORTFALL	
Total Prepayment/Curtailment Interest Shortfall	0.00
Servicing Fee Support	<u>0.00</u>
Non-Supported Prepayment/Curtailment Interest Shortfall	<u>0.00</u>

ADMINISTRATION FEES	
Gross Servicing Fee*	714,566.23
Legal Fees - Hunton & Williams	741.06
Master Servicing Fee - Wells Fargo Bank, N.A.	5,001.96
Supported Prepayment/Curtailment Interest Shortfall	0.00
Total Administration Fees	<u>720,309.25</u>

*Servicer Payees include: AVELO MORTGAGE, L.L.C.

Servicer Advances are calculated as delinquent scheduled principal and interest.

Reserve and Guaranty Funds				
Account Name	Beginning Balance	Current Withdrawals	Current Deposits	Ending Balance
Excess Reserve Fund Account	0.00	5,501.47	5,501.47	0.00
Hedge Funds				
Account Name		Funds In (A)	Funds Out (B)	Net Amount (A - B)
Interest Rate Cap Agreement-Goldman Sachs		0.00	0.00	0.00
Interest Rate Swap Agreement-Goldman Sachs		5,130,649.66	5,189,392.79	(58,743.13)

GS Mortgage Securities Corp.
Mortgage Pass-Through Certificates
Series 2007-NC1

24-Oct-2007 4:10:38PM

Collateral Statement

Group	Group 1	Group 2	Group 3	Group 4	Total
Collateral Description	Mixed Fixed	Mixed ARM and Balloon	Mixed Fixed	Mixed ARM and Balloon	Mixed Fixed & Arm
Weighted Average Coupon Rate	8.052070	8.275558	9.181121	7.998333	8.239634
Weighted Average Net Rate	7.552070	7.775558	8.681121	7.498333	7.739634
Weighted Average Pass-Through Rate	7.548570	7.772058	8.677621	7.494833	7.736134
Weighted Average Remaining Term	342	351	349	351	350
Principal And Interest Constant	946,879.42	3,364,922.35	1,900,669.69	6,166,096.30	12,378,567.76
Beginning Loan Count	855	2,397	2,197	3,433	8,882
Loans Paid in Full	5	19	10	26	60
Ending Loan Count	850	2,378	2,187	3,407	8,822
Beginning Scheduled Balance	128,140,423.66	463,753,784.89	235,352,229.57	887,712,519.47	1,714,958,957.59
Ending Scheduled Balance	127,310,581.62	460,233,404.03	234,680,950.65	880,308,011.74	1,702,532,948.04
Actual Ending Collateral Balance	127,412,677.86	460,506,580.31	234,854,692.43	880,836,291.83	1,703,610,242.43
Scheduled Principal	87,049.73	166,737.82	100,005.33	249,246.38	603,039.26
Unscheduled Principal	742,792.31	3,353,643.04	571,273.59	7,155,261.35	11,822,970.29
Negative Amortized Principal	0.00	0.00	0.00	0.00	0.00
Scheduled Interest	859,829.69	3,198,184.53	1,800,664.36	5,916,849.92	11,775,528.50
Servicing Fees	53,391.84	193,230.74	98,063.43	369,880.22	714,566.23
Master Servicing Fees	373.74	1,352.62	686.44	2,589.16	5,001.96
Trustee Fee	0.00	0.00	0.00	0.00	0.00
FRY Amount	0.00	0.00	0.00	0.00	0.00
Special Hazard Fee	0.00	0.00	0.00	0.00	0.00
Other Fee	0.00	0.00	0.00	0.00	0.00
Pool Insurance Fee	0.00	0.00	0.00	0.00	0.00
Spread 1	0.00	0.00	0.00	0.00	0.00
Spread 2	0.00	0.00	0.00	0.00	0.00
Spread 3	0.00	0.00	0.00	0.00	0.00
Net Interest	806,064.11	3,003,601.17	1,701,914.49	5,544,380.54	11,055,960.31
Realized Loss Amount	0.00	100.00	40,161.50	74,181.22	114,442.72
Cumulative Realized Loss	0.00	195,128.79	291,882.86	580,618.71	1,067,630.36
Percentage of Cumulative Losses	0.0000	0.0391	0.1191	0.0610	0.0583
Prepayment Penalty Waived Amount	0.00	0.00	0.00	0.00	0.00
Prepayment Penalty Waived Count	0	0	0	0	0
Prepayment Penalty Paid Amount	14,177.57	55,387.37	7,767.35	123,313.72	200,646.01
Prepayment Penalty Paid Count	4	13	5	17	39
Special Servicing Fee	0.00	0.00	0.00	0.00	0.00

GS Mortgage Securities Corp.
Mortgage Pass-Through Certificates
Series 2007-NC1

Contact: Customer Service - CTSLink
Wells Fargo Bank, N.A.
Securities Administration Services
8480 Stagecoach Circle
Frederick, MD 21701-4747
www.ctslink.com
Telephone: 1-866-846-4526
Fax: 240-586-8675

24-Oct-2007 4:10:38PM

Additional Reporting - Deal Level

Cash Reporting	
Net Monthly Excess Cash Flow	3,233,014.12
Extra Principal Distribution	114,442.72
Other Income	(207,462.86)
Non-Supportive Interest Shortfall	886.42
Miscellaneous Reporting	
Cumulative Principal Loss	1,054,508.95
Foreclosure Profit	0.00
Interest Loss	90.00
Current Libor Rate Used	5.131250%
Swap Libor Rate	5.131250%
Structural Reporting	
Overcollateralization Floor	9,159,279.61
Overcollateralization Increase	114,442.72
Overcollateralization Amount	39,384,902.31
Overcollateralization Deficiency	114,442.72
Overcollateralization Release	0.00
Specified Overcollateralization Amount	39,384,902.31
Stepdown Date	NO
Trigger Event Reporting	
Senior Enhancement Percentage	26.307209%
Specified Senior Enhancement Percentage	48.900000%
Cumulative Loss Trigger Event	
Trigger Result	Pass
Threshold Value	1.600000%
Calculated Value	0.057565%
Delinquency Trigger Event	
Trigger Result	Fail
Threshold Value	8.540127%
Calculated Value	12.946808%
Trigger Event	
Trigger Result	Pass
40-Year Trigger Event	
Trigger Result	Pass

GS Mortgage Securities Corp.
Mortgage Pass-Through Certificates
Series 2007-NC1

Contact: Customer Service - CTSLink
Wells Fargo Bank, N.A.
Securities Administration Services
8480 Stagecoach Circle
Frederick, MD 21701-4747
www.ctslink.com
Telephone: 1-866-846-4526
Fax: 240-586-8675

24-Oct-2007 4:10:38PM

Additional Reporting - Group Level

Miscellaneous Reporting	
Cumulative Principal Loss 1-F	0.00
Cumulative Principal Loss 1-A	195,128.79
Foreclosure Profit 1-F	0.00
Foreclosure Profit 1-A	0.00
Other Income 1-F	-4,747.63
Other Income 1-A	-22,595.11
Interest Loss 1-F	0.00
Interest Loss 1-A	0.00
Non-Supportive Interest Shortfall 1-F	0.00
Non-Supportive Interest Shortfall 1-A	886.42
Cumulative Principal Loss 2-F	278,761.45
Cumulative Principal Loss 2-A	580,618.71
Foreclosure Profit 2-F	0.00
Foreclosure Profit 2-A	0.00
Other Income 2-F	-126,263.46
Other Income 2-A	-54,597.72
Interest Loss 2-F	90.00
Interest Loss 2-A	0.00
Non-Supportive Interest Shortfall 2-F	0.00
Non-Supportive Interest Shortfall 2-A	0.00

GS Mortgage Securities Corp.
Mortgage Pass-Through Certificates
Series 2007-NC1

Contact: Customer Service - CTSLink
Wells Fargo Bank, N.A.
Securities Administration Services
8480 Stagecoach Circle
Frederick, MD 21701-4747
www.ctslink.com
Telephone: 1-866-846-4526
Fax: 240-586-8675

24-Oct-2007 4:10:38PM

Delinquency Status - OTS Delinquency Calculation Method

DELINQUENT			BANKRUPTCY			FORECLOSURE			REO			TOTAL		
No. of Loans	Actual Balance		No. of Loans	Actual Balance		No. of Loans	Actual Balance		No. of Loans	Actual Balance		No. of Loans	Actual Balance	
		0-29 Days	16	2,794,755.79		0	0.00		0	0.00		16	2,794,755.79	
30 Days	520	107,342,930.92	4	549,855.10		0	0.00		0	0.00		524	107,892,786.02	
60 Days	280	55,288,733.48	5	1,042,171.66		1	63,680.85		0	0.00		286	56,394,585.99	
90 Days	107	22,200,426.98	7	1,213,141.63		60	14,540,979.84		0	0.00		174	37,954,548.45	
120 Days	43	6,266,652.22	11	2,044,780.43		107	32,416,530.03		2	260,717.74		163	40,988,680.42	
150 Days	46	4,477,986.82	8	1,295,963.74		114	29,168,182.35		16	3,985,542.70		184	38,927,675.61	
180+ Days	114	11,192,650.95	16	2,258,535.15		211	60,786,062.00		53	7,942,901.83		394	82,180,149.93	
	1,110	206,769,381.37	67	11,199,203.50		493	136,975,435.07		71	12,189,162.27		1,741	367,133,182.21	
No. of Loans	Actual Balance		No. of Loans	Actual Balance		No. of Loans	Actual Balance		No. of Loans	Actual Balance		No. of Loans	Actual Balance	
		0-29 Days	0.181365 %	0.164049 %		0.000000 %	0.000000 %		0.000000 %	0.000000 %		0.181365 %	0.164049 %	
30 Days	5.894355 %	6.300909 %	0.045341 %	0.032276 %		0.000000 %	0.000000 %		0.000000 %	0.000000 %		5.939696 %	6.333185 %	
60 Days	3.173883 %	3.245386 %	0.056676 %	0.061174 %		0.011335 %	0.003738 %		0.000000 %	0.000000 %		3.241895 %	3.310299 %	
90 Days	1.212877 %	1.303140 %	0.079347 %	0.071210 %		0.680118 %	0.853539 %		0.000000 %	0.000000 %		1.972342 %	2.227889 %	
120 Days	0.487418 %	0.367845 %	0.124688 %	0.120026 %		1.212877 %	1.902814 %		0.022671 %	0.015304 %		1.847654 %	2.405989 %	
150 Days	0.521424 %	0.262853 %	0.090682 %	0.076072 %		1.292224 %	1.712139 %		0.181365 %	0.233947 %		2.085695 %	2.285011 %	
180+ Days	1.292224 %	0.656996 %	0.181365 %	0.132573 %		2.391748 %	3.568073 %		0.600771 %	0.466239 %		4.466107 %	4.823882 %	
	12.582181 %	12.137130 %	0.759465 %	0.657381 %		5.588302 %	8.040304 %		0.804806 %	0.715490 %		19.734754 %	21.550304 %	

Please refer to CTSLink.com for a list of delinquency code descriptions.

Current Period Class A Insufficient Funds 0.00 Principal Balance of Contaminated Properties 0.00 Periodic Advance 3,796,217.64

GS Mortgage Securities Corp.
Mortgage Pass-Through Certificates
Series 2007-NC1

24-Oct-2007 4:10:38PM

Delinquency Status By Group

DELINQUENT			BANKRUPTCY		FORECLOSURE		REO		TOTAL		
Group 1 - OTS			No of Loans	Actual Balance	No of Loans	Actual Balance	No of Loans	Actual Balance	No of Loans	Actual Balance	
No of Loans	Actual Bal										
30 Days	33	5,030,614.24	0-29 Days	2	408,560.51	0-29 Days	0	0.00	0-29 Days	2	408,560.51
60 Days	17	2,357,019.64	30 Days	0	0.00	30 Days	0	0.00	30 Days	33	5,030,614.24
90 Days	4	250,490.54	60 Days	1	78,229.04	60 Days	0	0.00	60 Days	18	2,435,248.68
120 Days	1	317,786.69	90 Days	0	0.00	90 Days	0	0.00	90 Days	4	250,490.54
150 Days	0	0.00	120 Days	1	202,300.54	120 Days	5	634,823.97	120 Days	8	1,289,854.90
180+ Days	4	245,564.81	150 Days	0	0.00	150 Days	4	834,091.06	150 Days	6	973,564.32
			180+ Days	0	0.00	180+ Days	11	1,713,530.35	180+ Days	16	2,009,480.08
	59	8,201,475.92		4	689,090.09		20	3,182,445.38		87	12,397,813.27
30 Days	3.882353%	3.948284%	0-29 Days	0.235294%	0.320659%	0-29 Days	0.000000%	0.000000%	0-29 Days	0.235294%	0.320659%
60 Days	2.000000%	1.849910%	30 Days	0.000000%	0.000000%	30 Days	0.000000%	0.000000%	30 Days	3.882353%	3.948284%
90 Days	0.470588%	0.196598%	60 Days	0.117647%	0.061398%	60 Days	0.000000%	0.000000%	60 Days	2.117647%	1.911308%
120 Days	0.117647%	0.249415%	90 Days	0.000000%	0.000000%	90 Days	0.000000%	0.000000%	90 Days	0.470588%	0.196598%
150 Days	0.000000%	0.000000%	120 Days	0.117647%	0.158776%	120 Days	0.588235%	0.498242%	120 Days	0.941176%	1.012344%
180+ Days	0.470588%	0.192732%	150 Days	0.000000%	0.000000%	150 Days	0.470588%	0.654637%	150 Days	0.705882%	0.764103%
	6.941176%	6.436939%	180+ Days	0.000000%	0.000000%	180+ Days	1.294118%	1.344866%	180+ Days	1.882353%	1.577143%
				0.470588%	0.540833%		2.352941%	2.497746%		10.235294%	9.730439%

DELINQUENT			BANKRUPTCY		FORECLOSURE		REO		TOTAL		
Group 2 - OTS			No of Loans	Actual Balance	No of Loans	Actual Balance	No of Loans	Actual Balance	No of Loans	Actual Balance	
No of Loans	Actual Bal										
30 Days	173	33,031,956.13	0-29 Days	6	1,012,479.93	0-29 Days	0	0.00	0-29 Days	6	1,012,479.93
60 Days	76	14,549,826.94	30 Days	2	347,671.69	30 Days	0	0.00	30 Days	175	33,379,627.82
90 Days	22	4,901,279.59	60 Days	2	373,418.12	60 Days	1	63,680.85	60 Days	79	14,986,925.91
120 Days	3	844,724.75	90 Days	2	579,035.46	90 Days	14	3,629,301.53	90 Days	38	9,109,616.58
150 Days	3	381,897.49	120 Days	4	417,524.91	120 Days	28	5,686,283.48	120 Days	35	6,948,533.14
180+ Days	3	732,643.49	150 Days	2	240,962.98	150 Days	27	4,445,563.98	150 Days	36	6,024,844.40
	280	54,442,328.39	180+ Days	3	320,364.20	180+ Days	51	9,936,914.79	180+ Days	71	13,126,580.72
				21	3,291,457.29		121	23,761,744.63		440	84,588,608.50
30 Days	7.275021%	7.172961%	0-29 Days	0.252313%	0.219862%	0-29 Days	0.000000%	0.000000%	0-29 Days	0.252313%	0.219862%
60 Days	3.195963%	3.159526%	30 Days	0.084104%	0.075498%	30 Days	0.000000%	0.000000%	30 Days	7.359125%	7.248458%
90 Days	0.925147%	1.064323%	60 Days	0.084104%	0.081089%	60 Days	0.042052%	0.013828%	60 Days	3.322119%	3.254443%
120 Days	0.126156%	0.183434%	90 Days	0.084104%	0.125739%	90 Days	0.588730%	0.788111%	90 Days	1.597981%	1.978173%
150 Days	0.126156%	0.082930%	120 Days	0.168209%	0.090666%	120 Days	1.177460%	1.234789%	120 Days	1.471825%	1.508889%
180+ Days	0.126156%	0.159095%	150 Days	0.084104%	0.052326%	150 Days	1.135408%	0.965364%	150 Days	1.513877%	1.308308%
	11.774601%	11.822269%	180+ Days	0.126156%	0.069568%	180+ Days	2.144659%	2.157823%	180+ Days	2.985702%	2.850465%
				0.883095%	0.714747%		5.088310%	5.159914%		18.502944%	18.368599%

GS Mortgage Securities Corp.
Mortgage Pass-Through Certificates
Series 2007-NC1

24-Oct-2007 4:10:38PM

Delinquency Status By Group

DELINQUENT			BANKRUPTCY			FORECLOSURE			REO		TOTAL			
Group 3 - OTS			No of Loans	Actual Balance	No of Loans	Actual Balance	No of Loans	Actual Balance	No of Loans	Actual Balance	No of Loans	Actual Balance		
No of Loans	Actual Bal													
30 Days	90	11,149,187.98	0-29 Days	3	242,775.85	0-29 Days	0	0.00	0-29 Days	0	0.00	0-29 Days	3	242,775.85
60 Days	77	7,806,549.24	30 Days	1	23,783.41	30 Days	0	0.00	30 Days	0	0.00	30 Days	91	11,172,971.39
90 Days	35	3,208,823.67	60 Days	0	0.00	60 Days	0	0.00	60 Days	0	0.00	60 Days	77	7,806,549.24
120 Days	30	2,302,150.60	90 Days	2	110,669.15	90 Days	5	1,600,676.96	90 Days	0	0.00	90 Days	42	4,920,169.78
150 Days	37	3,113,014.09	120 Days	1	74,799.76	120 Days	4	908,837.93	120 Days	0	0.00	120 Days	35	3,285,788.29
180+ Days	100	9,176,287.03	150 Days	1	77,959.85	150 Days	9	2,665,624.31	150 Days	4	1,381,948.47	150 Days	51	7,238,546.72
			180+ Days	3	224,416.13	180+ Days	13	3,649,892.63	180+ Days	3	578,292.25	180+ Days	119	13,628,888.04
	369	36,756,012.61		11	754,404.15		31	8,825,031.83		7	1,960,240.72		418	48,295,689.31
			0-29 Days	0.137174%	0.103373%	0-29 Days	0.000000%	0.000000%	0-29 Days	0.000000%	0.000000%	0-29 Days	0.137174%	0.103373%
30 Days	4.115226%	4.747271%	30 Days	0.045725%	0.010127%	30 Days	0.000000%	0.000000%	30 Days	0.000000%	0.000000%	30 Days	4.160951%	4.757398%
60 Days	3.520805%	3.323991%	60 Days	0.000000%	0.000000%	60 Days	0.000000%	0.000000%	60 Days	0.000000%	0.000000%	60 Days	3.520805%	3.323991%
90 Days	1.600366%	1.366302%	90 Days	0.091449%	0.047122%	90 Days	0.228624%	0.681561%	90 Days	0.000000%	0.000000%	90 Days	1.920439%	2.094985%
120 Days	1.371742%	0.980245%	120 Days	0.045725%	0.031849%	120 Days	0.182899%	0.386979%	120 Days	0.000000%	0.000000%	120 Days	1.600366%	1.399073%
150 Days	1.691815%	1.325506%	150 Days	0.045725%	0.033195%	150 Days	0.411523%	1.135010%	150 Days	0.182899%	0.588427%	150 Days	2.331962%	3.082138%
180+ Days	4.572474%	3.907219%	180+ Days	0.137174%	0.095555%	180+ Days	0.594422%	1.554107%	180+ Days	0.137174%	0.246234%	180+ Days	5.441244%	5.803115%
	16.872428%	15.650534%		0.502972%	0.321222%		1.417467%	3.757656%		0.320073%	0.834661%		19.112940%	20.564073%

DELINQUENT			BANKRUPTCY			FORECLOSURE			REO		TOTAL			
Group 4 - OTS			No of Loans	Actual Balance	No of Loans	Actual Balance	No of Loans	Actual Balance	No of Loans	Actual Balance	No of Loans	Actual Balance		
No of Loans	Actual Bal													
30 Days	224	58,131,172.57	0-29 Days	5	1,130,939.50	0-29 Days	0	0.00	0-29 Days	0	0.00	0-29 Days	5	1,130,939.50
60 Days	110	30,575,337.66	30 Days	1	178,400.00	30 Days	0	0.00	30 Days	0	0.00	30 Days	225	58,309,572.57
90 Days	46	13,839,833.18	60 Days	2	590,524.50	60 Days	0	0.00	60 Days	0	0.00	60 Days	112	31,165,862.16
120 Days	9	2,801,990.18	90 Days	3	523,437.02	90 Days	41	9,311,001.35	90 Days	0	0.00	90 Days	90	23,674,271.55
150 Days	6	983,075.24	120 Days	5	1,350,155.22	120 Days	70	25,186,584.65	120 Days	1	125,774.04	120 Days	85	29,464,504.09
180+ Days	7	1,038,155.62	150 Days	5	977,040.91	150 Days	74	21,222,903.00	150 Days	6	1,507,701.02	150 Days	91	24,690,720.17
	402	107,369,564.45	180+ Days	10	1,713,754.82	180+ Days	136	45,485,724.23	180+ Days	35	5,177,566.42	180+ Days	188	53,415,201.09
				31	6,464,251.97		321	101,206,213.23		42	6,811,041.48		796	221,851,071.13
			0-29 Days	0.146757%	0.128394%	0-29 Days	0.000000%	0.000000%	0-29 Days	0.000000%	0.000000%	0-29 Days	0.146757%	0.128394%
30 Days	6.574699%	6.599543%	30 Days	0.029351%	0.020253%	30 Days	0.000000%	0.000000%	30 Days	0.000000%	0.000000%	30 Days	6.604050%	6.619797%
60 Days	3.228647%	3.471171%	60 Days	0.058703%	0.067041%	60 Days	0.000000%	0.000000%	60 Days	0.000000%	0.000000%	60 Days	3.287350%	3.538213%
90 Days	1.350161%	1.571215%	90 Days	0.088054%	0.059425%	90 Days	1.203405%	1.057064%	90 Days	0.000000%	0.000000%	90 Days	2.641620%	2.687704%
120 Days	0.264162%	0.318106%	120 Days	0.146757%	0.153281%	120 Days	2.054593%	2.859395%	120 Days	0.029351%	0.014279%	120 Days	2.494864%	3.345060%
150 Days	0.176108%	0.111607%	150 Days	0.146757%	0.110922%	150 Days	2.171999%	2.409404%	150 Days	0.176108%	0.171167%	150 Days	2.670972%	2.803100%
180+ Days	0.205459%	0.117860%	180+ Days	0.293513%	0.194560%	180+ Days	3.991782%	5.163925%	180+ Days	1.027297%	0.587801%	180+ Days	5.518051%	6.064146%
	11.799237%	12.189503%		0.909891%	0.733877%		9.421779%	11.489787%		1.232756%	0.773247%		23.363663%	25.186414%

GS Mortgage Securities Corp.
Mortgage Pass-Through Certificates
Series 2007-NC1

Contact: Customer Service - CTSLink
Wells Fargo Bank, N.A.
Securities Administration Services
8480 Stagecoach Circle
Frederick, MD 21701-4747
www.ctslink.com
Telephone: 1-866-846-4526
Fax: 240-586-8675

24-Oct-2007 4:10:38PM

180+ Delinquency Summary

Days Delinquent	Summary			Group 1			Group 2		
	Number Of Loans	Outstanding Actual Balance(\$)	Percentage Of Balance(%)	Number Of Loans	Outstanding Actual Balance(\$)	Percentage Of Balance(%)	Number Of Loans	Outstanding Actual Balance(\$)	Percentage Of Balance(%)
180 - 209	154	34,750,047.00	2.040	5	960,569.41	0.754	32	5,747,888.04	1.248
210 - 239	150	29,348,005.68	1.723	10	992,921.47	0.779	30	5,940,427.68	1.290
240 - 269	89	18,031,154.94	1.058	1	55,989.20	0.044	9	1,438,265.00	0.312
270 - 299	1	50,942.31	0.003	0	0.00	0.000	0	0.00	0.000
Total	394	82,180,149.93	4.824	16	2,009,480.08	1.577	71	13,126,580.72	2.850

Days Delinquent	Group 3			Group 4		
	Number Of Loans	Outstanding Actual Balance(\$)	Percentage Of Balance(%)	Number Of Loans	Outstanding Actual Balance(\$)	Percentage Of Balance(%)
180 - 209	38	3,966,369.14	1.689	79	24,075,220.41	2.733
210 - 239	45	5,763,249.08	2.454	65	16,651,407.45	1.890
240 - 269	35	3,848,327.51	1.639	44	12,688,573.23	1.441
270 - 299	1	50,942.31	0.022	0	0.00	0.000
Total	119	13,628,888.04	5.804	188	53,415,201.09	6.064

This report includes all loans greater than 180 days delinquent regardless of status (REO, Foreclosure, Bankruptcy)

GS Mortgage Securities Corp.
Mortgage Pass-Through Certificates
Series 2007-NC1

Contact: Customer Service - CTSLink
Wells Fargo Bank, N.A.
Securities Administration Services
8480 Stagecoach Circle
Frederick, MD 21701-4747
www.ctslink.com
Telephone: 1-866-846-4526
Fax: 240-586-8675

24-Oct-2007 4:10:38PM

REO Detail - All Mortgage Loans in REO during Current Period

Summary

New REO Loans	
Loans in REO	18
Original Principal Balance	3,943,280.00
Current Actual Balance	3,940,403.34
Current REO Total	
Loans in REO	71
Original Principal Balance	12,196,175.00
Current Actual Balance	12,189,162.27

12 Month REO History

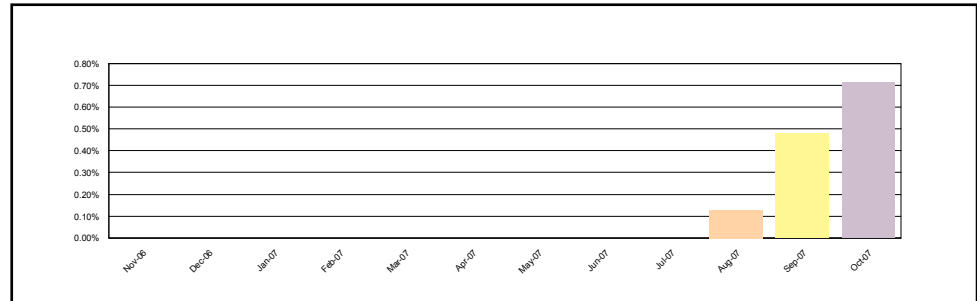

Group 1

New REO Loans	
Loans in REO	2
Original Principal Balance	192,330.00
Current Actual Balance	192,219.42
Current REO Total	
Loans in REO	4
Original Principal Balance	325,050.00
Current Actual Balance	324,801.88

12 Month REO History

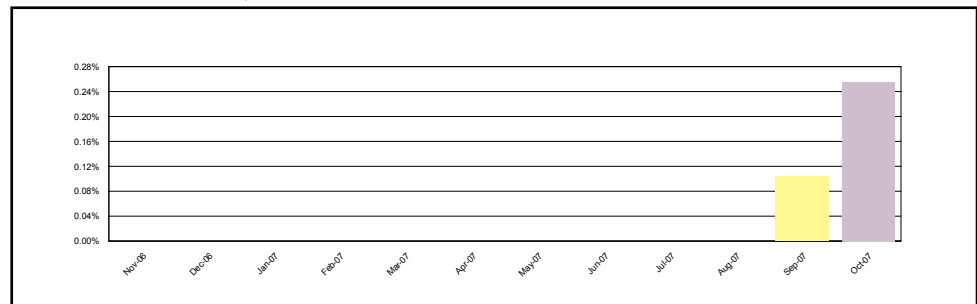

Group 2

New REO Loans	
Loans in REO	6
Original Principal Balance	1,024,450.00
Current Actual Balance	1,023,835.70
Current REO Total	
Loans in REO	18
Original Principal Balance	3,094,850.00
Current Actual Balance	3,093,078.19

12 Month REO History

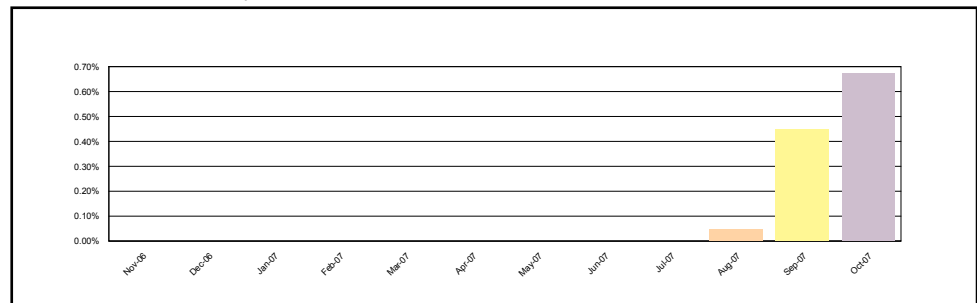

GS Mortgage Securities Corp.
Mortgage Pass-Through Certificates
Series 2007-NC1

Contact: Customer Service - CTSLink
Wells Fargo Bank, N.A.
Securities Administration Services
8480 Stagecoach Circle
Frederick, MD 21701-4747
www.ctslink.com
Telephone: 1-866-846-4526
Fax: 240-586-8675

24-Oct-2007 4:10:38PM

REO Detail - All Mortgage Loans in REO during Current Period

Group 3

New REO Loans	
Loans in REO	4
Original Principal Balance	1,548,000.00
Current Actual Balance	1,546,820.62
Current REO Total	
Loans in REO	7
Original Principal Balance	1,961,650.00
Current Actual Balance	1,960,240.72

12 Month REO History

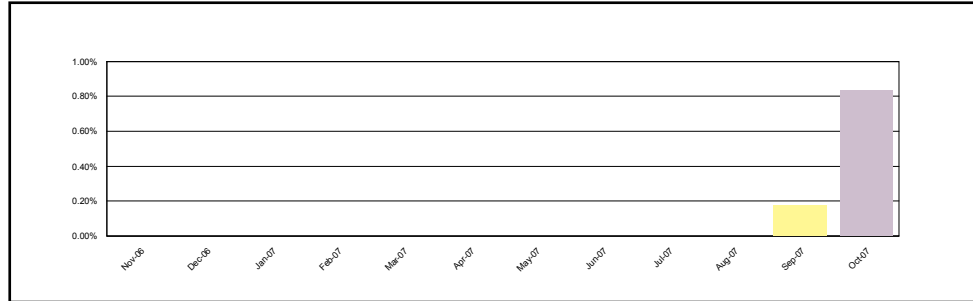

Group 4

New REO Loans	
Loans in REO	6
Original Principal Balance	1,178,500.00
Current Actual Balance	1,177,527.60
Current REO Total	
Loans in REO	42
Original Principal Balance	6,814,625.00
Current Actual Balance	6,811,041.48

12 Month REO History

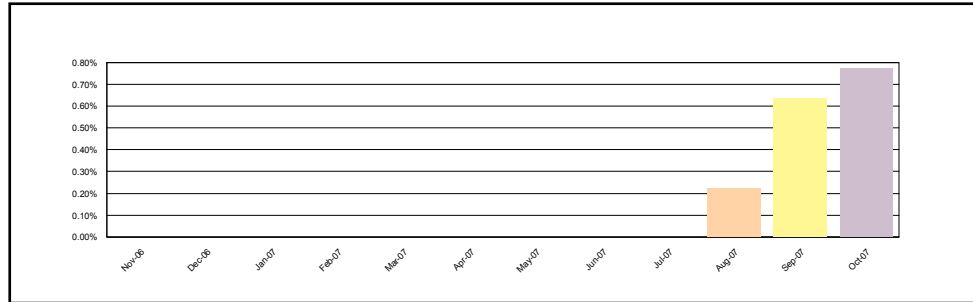

REO Loan Detail - All Mortgage Loans in REO during Current Period

Group	Loan Number	Month Loan Entered REO	First Payment Date	State	LTV at Origination	Original Principal Balance	Current Actual Balance	Paid To Date	Months Delinquent	Current Loan Rate	Approximate Delinquent Interest
Group 1	0006116598	Sep-2007	01-Jan-2007	TX	80.00	50,400.00	50,384.92	01-Jan-2007	7	11.800%	3,790.53
Group 1	0006116862	Sep-2007	01-Jan-2007	TN	80.00	82,320.00	82,197.54	01-Mar-2007	5	9.500%	4,308.75
Group 1	0006589731	Oct-2007	01-Feb-2007	TX	90.00	57,330.00	57,275.72	01-Mar-2007	5	9.700%	3,069.33
Group 1	0006590627	Oct-2007	01-Feb-2007	MI	90.00	135,000.00	134,943.70	01-Apr-2007	4	10.450%	6,711.04
Group 2	0006057300	Sep-2007	01-Dec-2006	MI	85.00	297,500.00	296,800.48	01-Mar-2007	5	8.700%	14,172.35
Group 2	0006058002	Oct-2007	01-Dec-2006	VA	80.00	188,000.00	187,648.57	01-Mar-2007	5	9.800%	10,165.13
Group 2	0006058139	Sep-2007	01-Jan-2007	AL	84.75	50,000.00	50,000.00	01-Dec-2006	8	11.250%	3,581.22
Group 2	0006058188	Sep-2007	01-Jan-2007	VA	80.00	353,600.00	353,493.46	01-Jan-2007	7	7.825%	17,239.03
Group 2	0006058380	Oct-2007	01-Jan-2007	MN	80.00	200,000.00	199,999.99	01-Jan-2007	7	6.875%	8,500.00
Group 2	0006058444	Oct-2007	01-Jan-2007	MN	80.00	92,000.00	91,978.20	01-Jan-2007	7	8.650%	4,992.00

GS Mortgage Securities Corp.
Mortgage Pass-Through Certificates
Series 2007-NC1

Contact: Customer Service - CTSLink
Wells Fargo Bank, N.A.
Securities Administration Services
8480 Stagecoach Circle
Frederick, MD 21701-4747
www.ctslink.com
Telephone: 1-866-846-4526
Fax: 240-586-8675

24-Oct-2007 4:10:38PM

REO Loan Detail - All Mortgage Loans in REO during Current Period

Group	Loan Number	Month Loan Entered REO	First Payment Date	State	LTV at Origination	Original Principal Balance	Current Actual Balance	Paid To Date	Months Delinquent	Current Loan Rate	Approximate Delinquent Interest
Group 2	0006077502	Sep-2007	01-Dec-2006	MO	100.00	122,000.00	121,863.94	01-Feb-2007	6	10.850%	8,397.66
Group 2	0006078563	Sep-2007	01-Jan-2007	MO	80.00	65,600.00	65,566.69	01-Jan-2007	7	9.350%	3,859.62
Group 2	0006078679	Aug-2007	01-Jan-2007	MI	80.00	92,000.00	92,000.00	01-Dec-2006	8	10.900%	6,374.46
Group 2	0006104467	Sep-2007	01-Jan-2007	MN	80.00	200,000.00	200,000.00	01-Dec-2006	8	7.125%	8,833.36
Group 2	0006116508	Sep-2007	01-Dec-2006	CO	90.00	252,000.00	251,895.08	01-Jan-2007	7	9.100%	14,428.45
Group 2	0006116757	Aug-2007	01-Jan-2007	MO	80.00	71,200.00	71,200.00	01-Dec-2006	8	10.350%	4,671.81
Group 2	0006117787	Sep-2007	01-Jan-2007	MI	85.00	193,800.00	193,722.84	01-Feb-2007	6	9.250%	11,290.41
Group 2	0006117869	Oct-2007	01-Jan-2007	MD	90.00	207,000.00	206,891.58	01-Mar-2007	5	9.700%	11,097.21
Group 2	0006589725	Aug-2007	01-Feb-2007	MI	90.00	56,700.00	56,700.00	01-Jan-2007	7	10.050%	3,602.88
Group 2	0006589949	Oct-2007	01-Feb-2007	TX	85.00	72,250.00	72,238.04	01-Feb-2007	6	9.850%	4,500.16
Group 2	0006591445	Oct-2007	01-Feb-2007	MD	85.00	265,200.00	265,079.32	01-Mar-2007	5	8.800%	12,825.31
Group 2	0006591596	Sep-2007	01-Feb-2007	VA	80.00	316,000.00	316,000.00	01-Jan-2007	7	7.225%	14,144.87
Group 3	0006058151	Oct-2007	01-Jan-2007	TX	80.00	660,000.00	659,297.69	01-Mar-2007	5	7.275%	26,027.60
Group 3	0006079248	Oct-2007	01-Jan-2007	TX	80.00	428,000.00	427,621.62	01-Mar-2007	5	7.925%	18,504.57
Group 3	0006116993	Sep-2007	01-Jan-2007	VA	75.00	95,250.00	95,127.85	01-Mar-2007	5	10.200%	5,375.87
Group 3	0006117161	Sep-2007	01-Jan-2007	TX	80.00	112,000.00	111,892.25	01-Feb-2007	6	9.625%	6,795.42
Group 3	0006117867	Sep-2007	01-Jan-2007	GA	80.00	206,400.00	206,400.00	01-Dec-2006	8	9.600%	12,509.34
Group 3	0006591116	Oct-2007	01-Feb-2007	GA	80.00	200,000.00	199,901.31	01-Mar-2007	5	8.525%	9,350.79
Group 3	0006591424	Oct-2007	01-Feb-2007	MA	80.00	260,000.00	260,000.00	01-Jan-2007	7	9.750%	16,020.78
Group 4	0006056958	Aug-2007	01-Dec-2006	MD	90.00	243,000.00	242,957.28	01-Dec-2006	8	9.650%	14,805.98
Group 4	0006057752	Aug-2007	01-Dec-2006	MI	90.00	108,000.00	107,810.26	01-Feb-2007	6	8.700%	5,881.61
Group 4	0006058783	Sep-2007	01-Dec-2006	MI	85.00	85,000.00	84,903.62	01-Jan-2007	7	8.850%	4,714.26
Group 4	0006057939	Sep-2007	01-Dec-2006	MO	80.00	50,400.00	50,340.07	01-Feb-2007	6	10.700%	3,418.34
Group 4	0006058041	Aug-2007	01-Jan-2007	MD	95.00	328,700.00	328,700.00	01-Dec-2006	8	9.500%	19,702.10
Group 4	0006058098	Sep-2007	01-Jan-2007	NH	95.00	374,300.00	374,300.00	01-Dec-2006	8	9.950%	23,522.98
Group 4	0006058136	Sep-2007	01-Jan-2007	MI	80.00	328,000.00	327,678.95	01-Mar-2007	5	7.575%	13,510.71
Group 4	0006058510	Sep-2007	01-Jan-2007	TX	80.00	304,000.00	303,698.64	01-Mar-2007	5	7.525%	12,433.28
Group 4	0006058540	Oct-2007	01-Jan-2007	MD	95.00	313,500.00	313,320.31	01-Mar-2007	5	9.400%	16,256.95
Group 4	0006058573	Aug-2007	01-Jan-2007	TX	80.00	300,000.00	300,000.00	01-Dec-2006	8	8.075%	15,095.23
Group 4	0006058601	Aug-2007	01-Jan-2007	MI	90.00	88,200.00	88,164.88	01-Feb-2007	6	9.250%	5,139.40
Group 4	0006058607	Aug-2007	01-Jan-2007	TX	80.00	248,000.00	248,000.00	01-Dec-2006	8	8.625%	13,389.90
Group 4	0006076381	Sep-2007	01-Nov-2006	MI	85.00	106,250.00	106,152.02	01-Dec-2006	8	9.825%	6,582.20
Group 4	0006077033	Aug-2007	01-Dec-2006	MO	90.00	55,800.00	55,743.93	01-Jan-2007	7	10.075%	3,551.27
Group 4	0006077575	Sep-2007	01-Dec-2006	GA	80.00	136,000.00	136,000.00	01-Dec-2006	8	8.175%	6,958.64
Group 4	0006078589	Sep-2007	01-Jan-2007	MI	90.00	70,200.00	69,768.81	01-Feb-2007	6	9.850%	4,355.29
Group 4	0006078643	Sep-2007	01-Jan-2007	MI	90.00	81,900.00	81,889.62	01-Jan-2007	7	10.725%	5,578.96
Group 4	0006078690	Sep-2007	01-Jan-2007	MI	90.00	94,500.00	94,483.00	01-Jan-2007	7	9.575%	5,711.61
Group 4	0006078714	Oct-2007	01-Jan-2007	GA	80.00	100,000.00	99,892.05	01-Mar-2007	5	7.225%	3,914.34
Group 4	0006078961	Oct-2007	01-Jan-2007	MN	90.00	175,500.00	175,430.13	01-Feb-2007	6	9.250%	10,226.08
Group 4	0006104410	Aug-2007	01-Jan-2007	MI	90.00	76,500.00	76,500.00	01-Jan-2007	7	9.250%	4,462.48

GS Mortgage Securities Corp.
Mortgage Pass-Through Certificates
Series 2007-NC1

Contact: Customer Service - CTSLink
Wells Fargo Bank, N.A.
Securities Administration Services
8480 Stagecoach Circle
Frederick, MD 21701-4747
www.ctslink.com
Telephone: 1-866-846-4526
Fax: 240-586-8675

24-Oct-2007 4:10:38PM

REO Loan Detail - All Mortgage Loans in REO during Current Period

Group	Loan Number	Month Loan Entered REO	First Payment Date	State	LTV at Origination	Original Principal Balance	Current Actual Balance	Paid To Date	Months Delinquent	Current Loan Rate	Approximate Delinquent Interest
Group 4	0006104458	Aug-2007	01-Jan-2007	MI	90.00	55,800.00	55,776.22	01-Jan-2007	7	10.175%	3,590.67
Group 4	0006116390	Aug-2007	01-Dec-2006	TX	85.00	78,625.00	78,616.27	01-Dec-2006	8	11.150%	5,578.30
Group 4	0006116405	Sep-2007	01-Dec-2006	GA	85.00	90,950.00	90,854.33	01-Jan-2007	7	9.200%	5,257.07
Group 4	0006116432	Sep-2007	01-Dec-2006	GA	80.00	127,200.00	127,151.94	01-Jan-2007	7	9.425%	7,559.08
Group 4	0006116502	Sep-2007	01-Dec-2006	GA	95.00	237,500.00	237,171.88	01-Feb-2007	6	9.850%	14,759.97
Group 4	0006116510	Sep-2007	01-Nov-2006	GA	95.00	256,500.00	256,383.29	01-Dec-2006	8	8.800%	14,168.66
Group 4	0006117076	Aug-2007	01-Jan-2007	TX	90.00	103,500.00	103,500.00	01-Dec-2006	8	9.325%	6,072.22
Group 4	0006117077	Aug-2007	01-Jan-2007	TX	90.00	103,500.00	103,500.00	01-Dec-2006	8	9.325%	6,072.22
Group 4	0006117506	Aug-2007	01-Jan-2007	VA	66.96	154,000.00	153,950.50	01-Jan-2007	7	7.600%	7,276.54
Group 4	0006117893	Oct-2007	01-Jan-2007	VA	75.00	211,500.00	211,337.07	01-Mar-2007	5	8.400%	9,731.41
Group 4	0006118093	Oct-2007	01-Jan-2007	GA	80.00	252,000.00	251,774.00	01-Mar-2007	5	7.875%	10,821.57
Group 4	0006589375	Sep-2007	01-Jan-2007	MI	80.00	52,000.00	51,992.89	01-Jan-2007	7	10.475%	3,455.40
Group 4	0006589508	Sep-2007	01-Oct-2006	GA	90.00	139,500.00	139,500.00	01-Jan-2007	7	9.650%	8,509.44
Group 4	0006589844	Aug-2007	01-Feb-2007	TN	90.00	64,800.00	64,800.00	01-Jan-2007	7	10.050%	4,117.52
Group 4	0006590050	Sep-2007	01-Feb-2007	MI	90.00	81,000.00	80,989.89	01-Feb-2007	6	10.775%	5,545.41
Group 4	0006590368	Sep-2007	01-Feb-2007	MI	70.00	108,500.00	108,500.00	01-Jan-2007	7	9.325%	6,377.89
Group 4	0006590556	Oct-2007	01-Feb-2007	MO	93.33	126,000.00	125,774.04	01-Apr-2007	4	8.600%	5,086.04
Group 4	0006590906	Sep-2007	01-Feb-2007	TX	80.00	168,800.00	168,800.00	01-Jan-2007	7	7.575%	7,935.90
Group 4	0006591042	Sep-2007	01-Feb-2007	MN	80.00	188,000.00	188,000.00	01-Jan-2007	7	7.675%	8,980.12
Group 4	0006591200	Sep-2007	01-Feb-2007	MI	80.00	212,000.00	211,939.71	01-Feb-2007	6	8.025%	10,621.91
Group 4	0006591641	Sep-2007	01-Feb-2007	TX	80.00	335,200.00	334,995.88	01-Feb-2007	6	8.475%	17,773.23

GS Mortgage Securities Corp.
Mortgage Pass-Through Certificates
Series 2007-NC1

24-Oct-2007 4:10:38PM

Foreclosure Detail - All Mortgage Loans in Foreclosure during Current Period

Summary

New Foreclosure Loans	
Loans in Foreclosure	139
Original Principal Balance	32,896,136.00
Current Actual Balance	33,195,099.69
Current Foreclosure Total	
Loans in Foreclosure	493
Original Principal Balance	136,739,599.00
Current Actual Balance	136,975,435.07

12 Month Foreclosure History

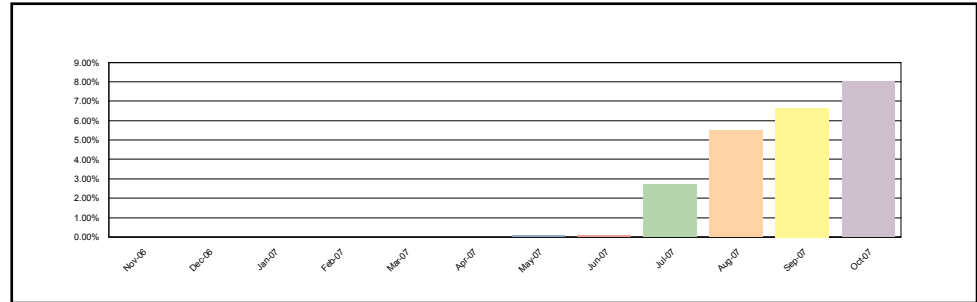

Group 1

New Foreclosure Loans	
Loans in Foreclosure	4
Original Principal Balance	543,450.00
Current Actual Balance	542,858.82
Current Foreclosure Total	
Loans in Foreclosure	20
Original Principal Balance	3,185,200.00
Current Actual Balance	3,182,445.38

12 Month Foreclosure History

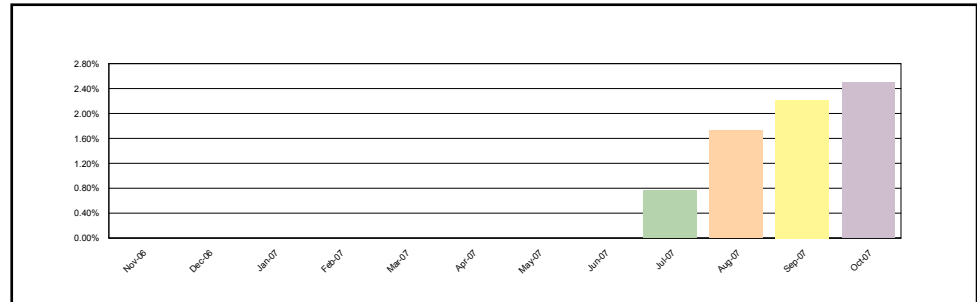

Group 2

New Foreclosure Loans	
Loans in Foreclosure	37
Original Principal Balance	7,448,090.00
Current Actual Balance	7,780,462.59
Current Foreclosure Total	
Loans in Foreclosure	121
Original Principal Balance	23,442,120.00
Current Actual Balance	23,761,744.63

12 Month Foreclosure History

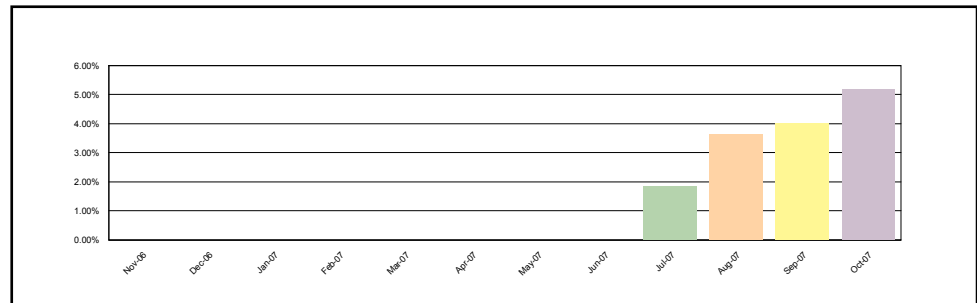

GS Mortgage Securities Corp.
Mortgage Pass-Through Certificates
Series 2007-NC1

24-Oct-2007 4:10:38PM

Foreclosure Detail - All Mortgage Loans in Foreclosure during Current Period

Group 3

New Foreclosure Loans	
Loans in Foreclosure	7
Original Principal Balance	2,253,167.00
Current Actual Balance	2,250,714.40
Current Foreclosure Total	
Loans in Foreclosure	31
Original Principal Balance	8,832,372.00
Current Actual Balance	8,825,031.83

12 Month Foreclosure History

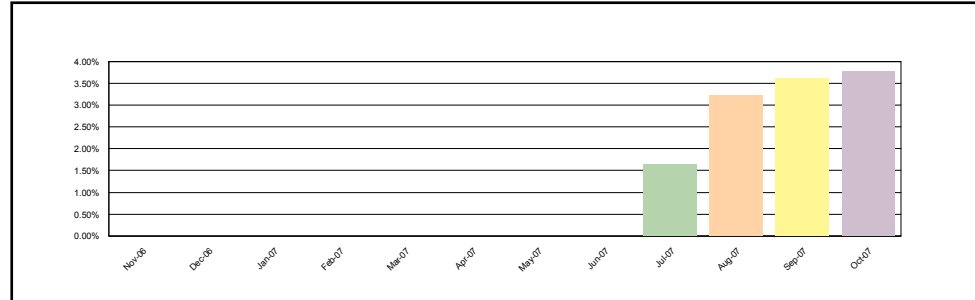

Group 4

New Foreclosure Loans	
Loans in Foreclosure	91
Original Principal Balance	22,651,429.00
Current Actual Balance	22,621,063.88
Current Foreclosure Total	
Loans in Foreclosure	321
Original Principal Balance	101,279,907.00
Current Actual Balance	101,206,213.23

12 Month Foreclosure History

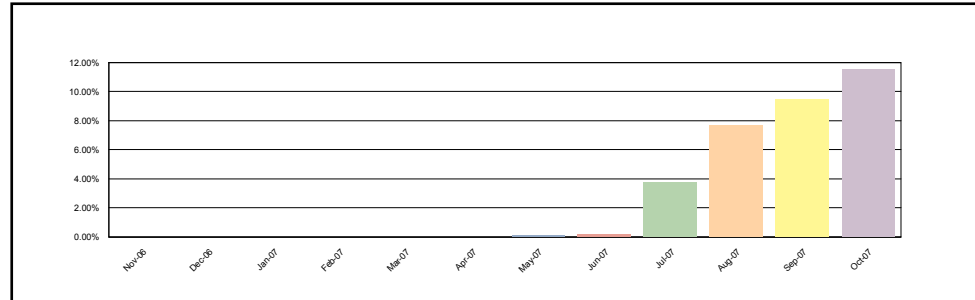

Foreclosure Loan Detail - All Mortgage Loans in Foreclosure during Current Period

Group	Loan Number	Month Loan Entered FC	First Payment Date	State	LTV at Origination	Original Principal Balance	Current Actual Balance	Paid To Date	Months Delinquent	Current Loan Rate	Approximate Delinquent Interest
Group 1	0006056364	Jul-2007	01-Nov-2006	CA	93.51	247,800.00	247,459.59	01-Feb-2007	6	7.400%	11,369.04
Group 1	0006056735	Oct-2007	01-Dec-2006	MA	75.00	182,250.00	182,016.80	01-Mar-2007	5	7.650%	7,584.12
Group 1	0006056884	Aug-2007	01-Dec-2006	CA	95.00	323,000.00	322,667.08	01-Mar-2007	5	8.400%	14,857.73
Group 1	0006056955	Aug-2007	01-Dec-2006	WA	80.00	106,400.00	106,348.64	01-Jan-2007	7	8.600%	5,736.40
Group 1	0006057123	Sep-2007	01-Dec-2006	IL	80.00	216,000.00	215,619.57	01-Apr-2007	4	7.325%	7,351.37
Group 1	0006057336	Jul-2007	01-Dec-2006	OH	65.00	58,500.00	58,456.46	01-Jan-2007	7	10.825%	4,016.76
Group 1	0006057968	Jul-2007	01-Dec-2006	IL	80.00	56,000.00	55,989.20	01-Dec-2006	8	9.340%	3,296.02
Group 1	0006058015	Oct-2007	01-Dec-2006	IN	80.00	88,000.00	87,922.57	01-Apr-2007	4	9.700%	4,042.61
Group 1	0006058117	Oct-2007	01-Jan-2007	FL	80.00	140,000.00	139,948.68	01-Feb-2007	6	9.525%	8,414.70
Group 1	0006077797	Sep-2007	01-Dec-2006	GA	85.00	191,250.00	191,181.63	01-Feb-2007	6	10.950%	13,313.21

GS Mortgage Securities Corp.
Mortgage Pass-Through Certificates
Series 2007-NC1

24-Oct-2007 4:10:38PM

Foreclosure Loan Detail - All Mortgage Loans in Foreclosure during Current Period

Group	Loan Number	Month Loan Entered FC	First Payment Date	State	LTV at Origination	Original Principal Balance	Current Actual Balance	Paid To Date	Months Delinquent	Current Loan Rate	Approximate Delinquent Interest
Group 1	0006077983	Aug-2007	01-Dec-2006	PA	80.00	272,000.00	271,890.19	01-Mar-2007	5	11.500%	17,440.77
Group 1	0006078082	Aug-2007	01-Oct-2006	CA	95.00	332,500.00	332,017.34	01-Feb-2007	6	8.000%	16,583.40
Group 1	0006116579	Aug-2007	01-Jan-2007	LA	65.79	50,000.00	49,962.17	01-Feb-2007	6	10.750%	3,409.40
Group 1	0006116643	Aug-2007	01-Jan-2007	SC	90.00	57,600.00	57,516.99	01-Mar-2007	5	9.650%	3,065.41
Group 1	0006116794	Sep-2007	01-Jan-2007	TX	79.79	75,000.00	74,966.64	01-Jan-2007	7	9.975%	4,725.65
Group 1	0006590189	Sep-2007	01-Feb-2007	TX	85.78	93,500.00	93,365.24	01-Apr-2007	4	9.650%	4,266.20
Group 1	0006590330	Sep-2007	01-Feb-2007	MD	70.00	105,000.00	104,945.82	01-Apr-2007	4	9.750%	4,851.60
Group 1	0006590618	Oct-2007	01-Feb-2007	TX	80.00	133,200.00	132,970.77	01-Apr-2007	4	8.800%	5,510.17
Group 1	0006591251	Jul-2007	01-Feb-2007	FL	90.00	223,200.00	223,200.00	01-Jan-2007	7	7.800%	10,847.34
Group 1	0006591308	Jul-2007	01-Feb-2007	OR	90.00	234,000.00	234,000.00	01-Jan-2007	7	10.250%	15,180.71
Group 2	0006056459	Oct-2007	01-Nov-2006	CA	85.00	255,000.00	254,773.10	01-May-2007	3	10.800%	10,931.10
Group 2	0006056567	Jul-2007	01-Nov-2006	FL	90.00	288,000.00	287,724.07	01-Feb-2007	6	8.650%	15,619.41
Group 2	0006056591	Oct-2007	01-Dec-2006	MA	70.00	367,500.00	366,884.88	01-May-2007	3	8.150%	11,687.73
Group 2	0006056620	Oct-2007	01-Dec-2006	FL	79.07	136,000.00	135,570.40	01-Mar-2007	5	9.550%	7,153.10
Group 2	0006056849	Oct-2007	01-Dec-2006	MN	85.00	191,250.00	190,644.23	01-Apr-2007	4	8.350%	7,470.55
Group 2	0006056888	Oct-2007	01-Dec-2006	NV	80.00	204,000.00	203,619.73	01-May-2007	3	7.775%	6,168.28
Group 2	0006056991	Oct-2007	01-Dec-2006	FL	75.00	125,250.00	124,985.67	01-Apr-2007	4	10.300%	6,117.59
Group 2	0006057050	Oct-2007	01-Dec-2006	OR	66.67	200,000.00	199,697.56	01-May-2007	3	8.500%	6,653.11
Group 2	0006057063	Sep-2007	01-Dec-2006	AZ	85.00	144,500.00	144,103.47	01-Apr-2007	4	9.050%	6,151.67
Group 2	0006057160	Aug-2007	01-Dec-2006	IN	90.00	63,000.00	62,872.21	01-Mar-2007	5	9.475%	3,286.50
Group 2	0006057317	Jul-2007	01-Dec-2006	FL	85.00	310,250.00	310,201.69	01-Mar-2007	5	7.550%	12,757.07
Group 2	0006057345	Oct-2007	01-Dec-2006	CA	84.95	395,000.00	394,203.24	01-May-2007	3	7.500%	11,489.64
Group 2	0006057346	Sep-2007	01-Dec-2006	FL	80.00	174,400.00	174,328.47	01-Jan-2007	7	9.150%	10,043.39
Group 2	0006057374	Jul-2007	01-Dec-2006	CA	90.00	166,500.00	166,420.11	01-Feb-2007	6	9.990%	10,522.75
Group 2	0006057543	Aug-2007	01-Dec-2006	UT	80.00	104,800.00	104,501.21	01-Mar-2007	5	7.750%	4,409.78
Group 2	0006057557	Aug-2007	01-Dec-2006	FL	75.00	63,750.00	63,680.85	01-Jun-2007	2	10.150%	2,047.90
Group 2	0006057609	Jul-2007	01-Dec-2006	OH	89.77	359,000.00	359,000.00	01-Jan-2007	7	8.600%	19,386.00
Group 2	0006057715	Sep-2007	01-Dec-2006	TX	80.00	84,000.00	83,782.29	01-Apr-2007	4	9.325%	3,691.94
Group 2	0006057922	Jul-2007	01-Dec-2006	FL	70.00	137,900.00	137,840.72	01-Feb-2007	6	10.350%	9,046.83
Group 2	0006057928	Oct-2007	01-Dec-2006	FL	54.17	65,000.00	64,969.50	01-Apr-2007	4	11.750%	3,653.64
Group 2	0006057945	Jul-2007	01-Dec-2006	PA	95.00	147,250.00	147,132.45	01-Jan-2007	7	10.500%	9,790.59
Group 2	0006057991	Jul-2007	01-Dec-2006	LA	80.00	113,600.00	113,571.33	01-Jan-2007	7	10.750%	7,756.15
Group 2	0006058091	Aug-2007	01-Jan-2007	WA	85.00	157,250.00	157,149.95	01-Mar-2007	5	9.050%	7,832.72
Group 2	0006058264	Jul-2007	01-Jan-2007	PA	80.00	158,400.00	158,307.61	01-Feb-2007	6	7.950%	7,854.41
Group 2	0006058618	Jul-2007	01-Jan-2007	MI	85.00	63,665.00	63,665.00	01-Dec-2006	8	9.625%	3,862.52
Group 2	0006058622	Jul-2007	01-Jan-2007	IN	90.00	62,910.00	62,895.09	01-Jan-2007	7	8.650%	3,413.57
Group 2	0006076439	Jul-2007	01-Nov-2006	NV	80.00	272,000.00	271,850.94	01-Jan-2007	7	9.550%	16,387.71
Group 2	0006076452	Jul-2007	01-Oct-2006	CA	90.00	330,300.00	330,300.00	01-Jan-2007	7	9.490%	19,795.92
Group 2	0006076488	Jul-2007	01-Aug-2006	CA	80.00	680,000.00	678,979.14	01-Jan-2007	7	8.525%	36,282.69
Group 2	0006077035	Oct-2007	01-Aug-2006	IN	80.00	56,000.00	55,796.97	01-Mar-2007	5	10.025%	3,095.78

GS Mortgage Securities Corp.
Mortgage Pass-Through Certificates
Series 2007-NC1

24-Oct-2007 4:10:38PM

Foreclosure Loan Detail - All Mortgage Loans in Foreclosure during Current Period

Group	Loan Number	Month Loan Entered FC	First Payment Date	State	LTV at Origination	Original Principal Balance	Current Actual Balance	Paid To Date	Months Delinquent	Current Loan Rate	Approximate Delinquent Interest
Group 2	0006077123	Aug-2007	01-Dec-2006	OH	85.00	64,600.00	64,500.84	01-Feb-2007	6	9.350%	3,798.50
Group 2	0006077173	Aug-2007	01-Dec-2006	IN	81.11	73,000.00	72,821.20	01-Mar-2007	5	8.500%	3,391.87
Group 2	0006077248	Jul-2007	01-Dec-2006	NJ	56.46	83,000.00	82,909.94	01-Jan-2007	7	9.050%	4,713.98
Group 2	0006077395	Jul-2007	01-Dec-2006	IN	83.30	104,125.00	104,078.99	01-Jan-2007	7	8.900%	5,822.42
Group 2	0006077407	Sep-2007	01-Nov-2006	FL	85.00	106,250.00	106,123.98	01-Apr-2007	4	9.325%	4,680.31
Group 2	0006077419	Sep-2007	01-Dec-2006	TX	80.00	108,000.00	107,649.08	01-Apr-2007	4	8.225%	4,150.98
Group 2	0006077433	Jul-2007	01-Nov-2006	IN	75.00	111,000.00	110,813.98	01-Jan-2007	7	11.100%	7,819.32
Group 2	0006077553	Aug-2007	01-Dec-2006	FL	69.47	132,000.00	131,597.65	01-Mar-2007	5	8.525%	6,148.71
Group 2	0006077861	Sep-2007	01-Dec-2006	KS	80.00	216,000.00	215,617.06	01-Mar-2007	5	10.050%	11,995.10
Group 2	0006077982	Aug-2007	01-Dec-2006	CA	82.32	270,000.00	269,665.34	01-Feb-2007	6	6.730%	11,183.50
Group 2	0006078011	Aug-2007	01-Dec-2006	CA	95.00	289,750.00	289,542.22	01-Feb-2007	6	8.700%	15,814.87
Group 2	0006078040	Sep-2007	01-Dec-2006	CA	80.00	304,000.00	303,999.00	01-Apr-2007	4	7.425%	10,525.93
Group 2	0006078051	Sep-2007	01-Nov-2006	FL	77.75	311,000.00	311,000.00	01-Jan-2007	7	9.350%	18,349.04
Group 2	0006078252	Jul-2007	01-Dec-2006	MA	85.00	484,500.00	484,048.46	01-Jan-2007	7	9.775%	29,865.53
Group 2	0006078618	Aug-2007	01-Jan-2007	OK	80.00	76,235.00	76,157.30	01-Feb-2007	6	9.350%	4,485.05
Group 2	0006078630	Aug-2007	01-Jan-2007	PA	80.00	80,000.00	79,887.10	01-Mar-2007	5	9.750%	4,304.28
Group 2	0006078712	Sep-2007	01-Jan-2007	OH	80.00	100,000.00	99,819.75	01-Mar-2007	5	8.575%	4,693.23
Group 2	0006078718	Aug-2007	01-Jan-2007	IA	90.00	100,800.00	100,617.89	01-Feb-2007	6	9.600%	6,095.29
Group 2	0006078732	Aug-2007	01-Jan-2007	FL	71.38	103,500.00	103,323.72	01-Mar-2007	5	8.850%	5,023.88
Group 2	0006078794	Aug-2007	01-Jan-2007	FL	80.00	118,320.00	118,050.64	01-Feb-2007	6	10.400%	7,783.81
Group 2	0006078799	Oct-2007	01-Jan-2007	AZ	85.00	119,000.00	118,884.36	01-Apr-2007	4	10.750%	6,091.22
Group 2	0006078836	Sep-2007	01-Jan-2007	IN	83.77	129,000.00	128,904.66	01-Apr-2007	4	9.525%	5,814.05
Group 2	0006078875	Oct-2007	01-Jan-2007	MA	80.00	137,600.00	137,276.55	01-Apr-2007	4	8.700%	5,619.83
Group 2	0006078914	Aug-2007	01-Jan-2007	FL	70.00	154,000.00	153,940.10	01-Jan-2007	7	10.600%	10,346.61
Group 2	0006079073	Jul-2007	01-Jan-2007	CA	85.00	236,300.00	236,262.29	01-Jan-2007	7	10.450%	15,662.03
Group 2	0006104292	Jul-2007	01-Nov-2006	NV	94.64	300,000.00	299,110.74	01-Mar-2007	5	8.675%	14,237.53
Group 2	0006116419	Aug-2007	01-Dec-2006	IL	80.00	113,200.00	113,125.81	01-Feb-2007	6	8.950%	6,367.73
Group 2	0006116451	Oct-2007	01-Dec-2006	SC	95.00	152,000.00	151,612.22	01-Apr-2007	4	9.400%	6,737.82
Group 2	0006116467	Sep-2007	01-Nov-2006	AZ	83.02	178,500.00	178,360.47	01-Jan-2007	7	8.350%	9,322.89
Group 2	0006116506	Aug-2007	01-Dec-2006	NY	90.00	247,500.00	247,120.10	01-Feb-2007	6	9.350%	14,553.14
Group 2	0006116517	Aug-2007	01-Dec-2006	CA	79.71	275,000.00	274,708.19	01-Mar-2007	5	8.300%	12,488.96
Group 2	0006116536	Oct-2007	01-Nov-2006	FL	63.64	350,000.00	348,945.86	01-May-2007	3	10.250%	14,163.17
Group 2	0006116538	Oct-2007	01-Dec-2006	CA	85.00	357,000.00	356,483.26	01-May-2007	3	8.650%	12,099.54
Group 2	0006116542	Oct-2007	01-Nov-2006	NJ	85.00	361,250.00	361,015.07	01-Feb-2007	6	9.950%	22,730.51
Group 2	0006116549	Sep-2007	01-Dec-2006	WA	85.00	374,000.00	373,737.77	01-Apr-2007	4	10.450%	18,586.67
Group 2	0006116637	Sep-2007	01-Jan-2007	KY	75.00	56,250.00	56,212.65	01-Feb-2007	6	11.350%	4,061.18
Group 2	0006116647	Aug-2007	01-Jan-2007	NY	80.00	58,400.00	58,343.74	01-Feb-2007	6	9.620%	3,541.14
Group 2	0006116744	Oct-2007	01-Jan-2007	OH	95.00	69,350.00	69,334.04	01-Jan-2007	7	8.750%	3,809.34
Group 2	0006116807	Oct-2007	01-Jan-2007	NY	90.00	75,600.00	75,567.08	01-Feb-2007	6	8.950%	4,253.61
Group 2	0006116825	Aug-2007	01-Jan-2007	PA	63.16	78,000.00	77,885.12	01-Mar-2007	5	10.450%	4,514.95

GS Mortgage Securities Corp.
Mortgage Pass-Through Certificates
Series 2007-NC1

Contact: Customer Service - CTSLink
Wells Fargo Bank, N.A.
Securities Administration Services
8480 Stagecoach Circle
Frederick, MD 21701-4747
www.ctslink.com
Telephone: 1-866-846-4526
Fax: 240-586-8675

24-Oct-2007 4:10:38PM

Foreclosure Loan Detail - All Mortgage Loans in Foreclosure during Current Period

Group	Loan Number	Month Loan Entered FC	First Payment Date	State	LTV at Origination	Original Principal Balance	Current Actual Balance	Paid To Date	Months Delinquent	Current Loan Rate	Approximate Delinquent Interest
Group 2	0006116898	Sep-2007	01-Jan-2007	TX	80.00	85,600.00	85,452.69	01-Mar-2007	5	8.800%	4,130.02
Group 2	0006117001	Oct-2007	01-Jan-2007	SC	80.00	96,000.00	95,942.11	01-Apr-2007	4	10.200%	4,651.39
Group 2	0006117204	Aug-2007	01-Jan-2007	FL	74.71	117,300.00	117,203.21	01-Feb-2007	6	6.725%	4,856.78
Group 2	0006117271	Aug-2007	01-Jan-2007	FL	80.00	126,400.00	126,400.00	01-Dec-2006	8	10.450%	8,378.02
Group 2	0006117493	Aug-2007	01-Jan-2007	FL	80.00	152,000.00	151,780.38	01-Feb-2007	6	7.650%	7,216.13
Group 2	0006117501	Sep-2007	01-Jan-2007	UT	90.00	153,000.00	152,932.15	01-Mar-2007	5	10.250%	8,694.06
Group 2	0006117504	Jul-2007	01-Jan-2007	FL	70.00	154,000.00	154,000.00	01-Dec-2006	8	10.450%	10,207.40
Group 2	0006117550	Sep-2007	01-Jan-2007	TN	85.00	159,800.00	159,719.39	01-Mar-2007	5	9.825%	8,683.55
Group 2	0006117611	Aug-2007	01-Jan-2007	PA	80.00	168,000.00	167,960.12	01-Feb-2007	6	10.950%	11,696.22
Group 2	0006117646	Oct-2007	01-Jan-2007	AZ	78.18	172,000.00	171,879.35	01-Apr-2007	4	9.700%	7,902.88
Group 2	0006117682	Oct-2007	01-Jan-2007	FL	85.00	178,500.00	178,240.92	01-May-2007	3	8.000%	5,566.70
Group 2	0006117694	Jul-2007	01-Jan-2007	NV	80.00	180,000.00	179,962.95	01-Jan-2007	7	9.125%	10,338.04
Group 2	0006117734	Oct-2007	01-Jan-2007	NV	85.00	187,000.00	186,765.17	01-May-2007	3	8.500%	6,222.28
Group 2	0006117750	Jul-2007	01-Jan-2007	CO	90.00	189,000.00	188,951.81	01-Jan-2007	7	8.400%	9,939.76
Group 2	0006117925	Oct-2007	01-Jan-2007	OR	78.91	217,000.00	216,766.35	01-Apr-2007	4	8.250%	8,393.90
Group 2	0006117931	Aug-2007	01-Jan-2007	NV	80.00	217,600.00	217,518.51	01-Mar-2007	5	10.800%	13,064.19
Group 2	0006118102	Sep-2007	01-Jan-2007	NV	89.89	254,400.00	254,351.47	01-Feb-2007	6	11.650%	18,900.25
Group 2	0006118116	Aug-2007	01-Jan-2007	CA	84.92	259,000.00	258,822.58	01-Mar-2007	5	8.800%	12,522.49
Group 2	0006118117	Oct-2007	01-Jan-2007	NH	90.00	259,200.00	258,309.78	01-May-2007	3	7.950%	8,007.02
Group 2	0006118226	Oct-2007	01-Jan-2007	NJ	80.00	292,000.00	291,853.52	01-Apr-2007	4	10.800%	15,025.57
Group 2	0006118249	Oct-2007	01-Jan-2007	VA	90.00	299,700.00	299,077.79	01-Apr-2007	4	9.300%	13,141.79
Group 2	0006118275	Aug-2007	01-Jan-2007	CA	85.00	307,700.00	307,577.49	01-Feb-2007	6	9.250%	17,929.17
Group 2	0006118303	Sep-2007	01-Jan-2007	GA	88.73	315,000.00	314,758.30	01-Apr-2007	4	9.400%	13,999.82
Group 2	0006118342	Jul-2007	01-Jan-2007	CA	70.00	329,000.00	329,000.00	01-Dec-2006	8	8.300%	17,082.83
Group 2	0006118392	Jul-2007	01-Jan-2007	CA	80.00	352,000.00	352,000.00	01-Dec-2006	8	9.450%	20,980.61
Group 2	0006118403	Aug-2007	01-Jan-2007	CA	85.00	357,000.00	356,745.84	01-Feb-2007	6	8.650%	19,366.51
Group 2	0006118414	Aug-2007	01-Jan-2007	CA	100.00	360,000.00	359,849.93	01-Feb-2007	6	9.100%	20,615.96
Group 2	0006118459	Sep-2007	01-Jan-2007	CA	87.36	380,000.00	379,656.74	01-Apr-2007	4	8.850%	15,841.45
Group 2	0006589354	Aug-2007	01-Dec-2006	PA	80.00	70,400.00	70,369.25	01-Feb-2007	6	10.300%	4,595.02
Group 2	0006589488	Sep-2007	01-Dec-2006	AL	90.00	118,800.00	118,743.16	01-Feb-2007	6	10.000%	7,516.05
Group 2	0006589528	Aug-2007	01-Jan-2007	MD	80.00	176,000.00	175,797.94	01-Mar-2007	5	7.725%	7,402.01
Group 2	0006589558	Sep-2007	01-Dec-2006	NY	80.00	280,000.00	280,000.00	01-Apr-2007	4	7.225%	9,414.96
Group 2	0006589567	Oct-2007	01-Jan-2007	CA	90.00	310,500.00	310,227.65	01-Apr-2007	4	8.950%	13,099.74
Group 2	0006589653	Oct-2007	01-Feb-2007	OH	85.00	51,000.00	50,930.64	01-Apr-2007	4	9.925%	2,397.31
Group 2	0006589738	Aug-2007	01-Feb-2007	NY	85.00	57,800.00	57,738.25	01-Mar-2007	5	9.125%	2,900.18
Group 2	0006589863	Oct-2007	01-Nov-2006	NY	85.00	66,300.00	66,229.15	01-May-2007	3	10.250%	2,689.71
Group 2	0006590065	Sep-2007	01-Feb-2007	PA	85.00	82,025.00	81,855.31	01-Apr-2007	4	8.475%	3,258.82
Group 2	0006590197	Sep-2007	01-Feb-2007	AL	85.00	94,350.00	94,350.00	01-Jan-2007	7	10.900%	6,538.00
Group 2	0006590206	Aug-2007	01-Feb-2007	OH	86.36	95,000.00	94,987.30	01-Feb-2007	6	10.550%	6,361.09
Group 2	0006590645	Oct-2007	01-Feb-2007	IL	83.23	136,500.00	136,310.54	01-Mar-2007	5	7.850%	5,831.86

GS Mortgage Securities Corp.
Mortgage Pass-Through Certificates
Series 2007-NC1

Contact: Customer Service - CTSLink
Wells Fargo Bank, N.A.
Securities Administration Services
8480 Stagecoach Circle
Frederick, MD 21701-4747
www.ctslink.com
Telephone: 1-866-846-4526
Fax: 240-586-8675

24-Oct-2007 4:10:38PM

Foreclosure Loan Detail - All Mortgage Loans in Foreclosure during Current Period

Group	Loan Number	Month Loan Entered FC	First Payment Date	State	LTV at Origination	Original Principal Balance	Current Actual Balance	Paid To Date	Months Delinquent	Current Loan Rate	Approximate Delinquent Interest
Group 2	0006590808	Oct-2007	01-Feb-2007	CA	78.68	155,000.00	154,879.28	01-May-2007	3	9.350%	5,708.90
Group 2	0006591058	Oct-2007	01-Feb-2007	FL	80.00	190,400.00	190,254.08	01-Mar-2007	5	6.990%	7,194.26
Group 2	0006591148	Sep-2007	01-Feb-2007	CO	95.00	204,250.00	204,053.51	01-Mar-2007	5	9.625%	10,845.52
Group 2	0006591367	Oct-2007	01-Feb-2007	IL	80.00	248,000.00	247,171.61	01-May-2007	3	6.950%	6,631.39
Group 2	0006591374	Oct-2007	01-Feb-2007	MA	85.00	248,200.00	247,691.95	01-Apr-2007	4	7.950%	9,210.42
Group 2	0006591380	Oct-2007	01-Feb-2007	CA	75.76	250,000.00	249,860.93	01-Apr-2007	4	9.500%	11,238.39
Group 2	0006591387	Aug-2007	01-Jan-2007	CA	75.00	251,250.00	251,174.28	01-Mar-2007	5	11.500%	16,111.99
Group 2	0006591395	Sep-2007	01-Feb-2007	AZ	80.00	254,400.00	254,400.00	01-Apr-2007	4	7.025%	8,299.80
Group 2	0006591728	Aug-2007	01-Feb-2007	CA	95.00	375,250.00	374,927.10	01-Mar-2007	5	10.150%	21,077.29
Group 2	0006591775	Oct-2007	01-Feb-2007	MA	90.00	405,000.00	404,710.06	01-Apr-2007	4	8.650%	16,481.86
Group 2	0006591791	Oct-2007	02-Apr-2004	CA	72.62	68,990.00	413,097.99	01-May-2007	3	8.550%	13,856.98
Group 3	0006056369	Jul-2007	01-Nov-2006	IL	80.00	320,000.00	319,773.93	01-Feb-2007	6	9.675%	19,546.94
Group 3	0006056378	Oct-2007	01-Nov-2006	FL	76.92	500,000.00	499,471.19	01-Mar-2007	5	9.800%	27,081.73
Group 3	0006056391	Aug-2007	01-Oct-2006	IL	79.73	177,000.00	176,271.79	01-Mar-2007	5	7.975%	7,669.77
Group 3	0006057228	Jul-2007	01-Dec-2006	AL	80.00	72,800.00	72,786.11	01-Jan-2007	7	11.650%	5,408.01
Group 3	0006057997	Aug-2007	01-Dec-2006	CA	95.00	337,250.00	336,897.29	01-Mar-2007	5	8.350%	15,414.62
Group 3	0006058010	Oct-2007	01-Dec-2006	OH	85.00	77,350.00	77,156.04	01-May-2007	3	10.425%	3,187.98
Group 3	0006058111	Jul-2007	01-Jan-2007	OH	75.00	66,000.00	65,963.72	01-Jan-2007	7	8.970%	3,715.56
Group 3	0006058410	Jul-2007	01-Jan-2007	NY	80.00	540,000.00	539,688.69	01-Feb-2007	6	7.990%	26,920.62
Group 3	0006058610	Oct-2007	01-Jan-2007	NY	80.00	528,000.00	527,140.69	01-May-2007	3	7.600%	15,569.19
Group 3	0006058630	Oct-2007	01-Jan-2007	FL	80.00	344,000.00	343,676.11	01-May-2007	3	9.475%	12,847.07
Group 3	0006076486	Sep-2007	01-Oct-2006	CA	95.00	665,000.00	664,129.60	01-Apr-2007	4	9.525%	29,954.22
Group 3	0006077482	Sep-2007	01-Dec-2006	FL	90.00	118,800.00	118,641.88	01-Apr-2007	4	8.300%	4,623.85
Group 3	0006078296	Oct-2007	01-Nov-2006	HI	79.99	561,900.00	561,760.25	01-May-2007	3	6.650%	14,395.82
Group 3	0006078587	Aug-2007	01-Jan-2007	OH	90.00	70,200.00	70,108.52	01-Mar-2007	5	10.125%	3,931.01
Group 3	0006078995	Jul-2007	01-Jan-2007	FL	80.00	196,000.00	196,000.00	01-Jan-2007	7	10.400%	12,936.00
Group 3	0006079057	Sep-2007	01-Jan-2007	FL	80.00	228,000.00	227,860.45	01-Jan-2007	7	8.450%	12,042.55
Group 3	0006079188	Jul-2007	01-Jan-2007	NY	80.00	340,000.00	340,000.00	01-Dec-2006	8	9.325%	19,979.93
Group 3	0006079283	Jul-2007	01-Jan-2007	NY	80.00	520,000.00	520,000.00	01-Dec-2006	8	9.750%	32,035.92
Group 3	0006079315	Jul-2007	01-Jan-2007	NY	80.00	636,000.00	636,000.00	01-Jan-2007	7	9.150%	36,676.00
Group 3	0006116721	Sep-2007	01-Jan-2007	PA	70.74	66,500.00	66,133.74	01-Apr-2007	4	9.750%	3,047.75
Group 3	0006117118	Sep-2007	01-Jan-2007	TX	85.00	106,805.00	106,681.65	01-Feb-2007	6	8.750%	5,855.31
Group 3	0006117135	Aug-2007	01-Jan-2007	OH	95.00	109,250.00	109,196.49	01-Feb-2007	6	8.550%	5,855.06
Group 3	0006117487	Oct-2007	01-Jan-2007	TX	95.00	150,717.00	150,566.25	01-Mar-2007	5	11.350%	9,519.72
Group 3	0006118351	Aug-2007	01-Jan-2007	CA	80.00	332,000.00	331,760.54	01-Mar-2007	5	8.625%	15,712.42
Group 3	0006118573	Jul-2007	01-Jan-2007	NY	80.00	432,800.00	432,673.30	01-Jan-2007	7	7.925%	21,388.46
Group 3	0006118595	Aug-2007	01-Jan-2007	NY	80.00	449,200.00	448,948.24	01-Mar-2007	5	9.475%	23,490.76
Group 3	0006589775	Sep-2007	01-Feb-2007	ND	80.00	60,000.00	59,932.71	01-Apr-2007	4	10.825%	3,091.06
Group 3	0006590076	Aug-2007	01-Feb-2007	OH	85.00	83,300.00	83,268.29	01-Feb-2007	6	10.700%	5,654.49
Group 3	0006590163	Oct-2007	01-Feb-2007	TX	80.00	91,200.00	90,943.87	01-May-2007	3	7.825%	2,771.70

GS Mortgage Securities Corp.
Mortgage Pass-Through Certificates
Series 2007-NC1

24-Oct-2007 4:10:38PM

Foreclosure Loan Detail - All Mortgage Loans in Foreclosure during Current Period

Group	Loan Number	Month Loan Entered FC	First Payment Date	State	LTV at Origination	Original Principal Balance	Current Actual Balance	Paid To Date	Months Delinquent	Current Loan Rate	Approximate Delinquent Interest
Group 3	0006591016	Aug-2007	01-Feb-2007	CT	95.00	184,300.00	184,231.91	01-Mar-2007	5	9.500%	9,666.68
Group 3	0006591865	Aug-2007	01-Feb-2007	CA	90.00	468,000.00	467,368.58	01-Mar-2007	5	7.990%	20,377.85
Group 4	0006056372	Jul-2007	01-Oct-2006	FL	80.00	261,600.00	261,076.96	01-Jan-2007	7	9.480%	15,593.20
Group 4	0006056440	Oct-2007	01-Nov-2006	FL	85.00	212,500.00	212,370.94	01-Feb-2007	6	10.175%	13,690.37
Group 4	0006056441	Sep-2007	01-Nov-2006	NV	80.00	452,000.00	452,000.00	01-Mar-2007	5	7.525%	18,522.63
Group 4	0006056503	Jul-2007	01-Nov-2006	OH	70.00	57,680.00	57,665.55	01-Dec-2006	8	10.775%	3,947.28
Group 4	0006056597	Jul-2007	01-Dec-2006	CA	85.00	299,200.00	299,141.56	01-Dec-2006	8	9.300%	17,530.24
Group 4	0006056656	Sep-2007	01-Dec-2006	CA	90.00	216,000.00	215,646.21	01-Apr-2007	4	11.475%	11,823.48
Group 4	0006056754	Aug-2007	01-Dec-2006	CA	80.00	527,200.00	527,200.00	01-Mar-2007	5	7.850%	22,603.70
Group 4	0006056757	Oct-2007	01-Dec-2006	GA	80.00	144,000.00	143,674.43	01-May-2007	3	10.850%	6,191.09
Group 4	0006056762	Jul-2007	01-Dec-2006	CA	80.00	712,000.00	711,999.99	01-Dec-2006	8	8.500%	37,973.28
Group 4	0006056809	Oct-2007	01-Dec-2006	NY	80.00	536,000.00	535,999.97	01-Apr-2007	4	7.550%	18,894.00
Group 4	0006056822	Jul-2007	01-Dec-2006	CA	85.00	398,225.00	397,922.69	01-Feb-2007	6	8.450%	21,070.65
Group 4	0006056824	Aug-2007	01-Dec-2006	CA	80.00	273,600.00	273,271.79	01-Mar-2007	5	7.875%	11,745.51
Group 4	0006056854	Sep-2007	01-Dec-2006	CA	80.00	416,000.00	414,526.39	01-Apr-2007	4	8.375%	16,295.25
Group 4	0006056865	Aug-2007	01-Dec-2006	CA	80.00	440,000.00	439,429.23	01-Mar-2007	5	7.625%	18,245.64
Group 4	0006056911	Jul-2007	01-Dec-2006	CT	95.00	289,750.00	289,408.93	01-Feb-2007	6	10.600%	19,459.11
Group 4	0006056990	Sep-2007	01-Dec-2006	CA	80.00	213,920.00	213,238.91	01-Apr-2007	4	8.325%	8,329.24
Group 4	0006057186	Jul-2007	01-Dec-2006	AZ	80.00	168,000.00	168,000.00	01-Feb-2007	6	7.400%	7,728.00
Group 4	0006057248	Jul-2007	01-Dec-2006	CA	87.90	545,000.00	544,910.48	01-Dec-2006	8	9.875%	34,025.16
Group 4	0006057254	Jul-2007	01-Dec-2006	MN	95.00	214,700.00	214,663.37	01-Dec-2006	8	9.750%	13,224.76
Group 4	0006057274	Jul-2007	01-Dec-2006	DC	80.00	400,000.00	399,117.16	01-Feb-2007	6	7.575%	18,775.22
Group 4	0006057286	Aug-2007	01-Dec-2006	FL	90.00	252,000.00	251,741.78	01-Jan-2007	7	9.325%	14,775.60
Group 4	0006057288	Aug-2007	01-Dec-2006	CA	80.00	296,000.00	295,072.54	01-Mar-2007	5	7.275%	11,633.31
Group 4	0006057371	Oct-2007	01-Dec-2006	FL	85.00	476,000.00	474,348.74	01-Apr-2007	4	7.900%	17,519.49
Group 4	0006057479	Jul-2007	01-Dec-2006	CA	90.00	317,700.00	317,527.22	01-Feb-2007	6	9.575%	19,197.81
Group 4	0006057503	Oct-2007	01-Dec-2006	CA	80.00	504,000.00	503,977.93	01-Apr-2007	4	7.950%	18,773.16
Group 4	0006057540	Jul-2007	01-Dec-2006	CA	80.00	482,400.00	482,400.00	01-Feb-2007	6	7.125%	21,306.00
Group 4	0006057554	Jul-2007	01-Dec-2006	FL	72.67	109,000.00	108,916.35	01-Mar-2007	5	9.400%	5,651.21
Group 4	0006057574	Jul-2007	01-Nov-2006	NY	80.00	424,000.00	423,590.81	01-Feb-2007	6	8.625%	22,924.47
Group 4	0006057584	Aug-2007	01-Dec-2006	CA	80.00	380,000.00	379,507.96	01-Mar-2007	5	7.875%	16,311.60
Group 4	0006057594	Sep-2007	01-Dec-2006	FL	90.00	202,500.00	201,919.84	01-Mar-2007	5	7.725%	8,491.24
Group 4	0006057690	Aug-2007	01-Dec-2006	MD	80.00	275,200.00	274,813.31	01-Mar-2007	5	7.325%	10,929.77
Group 4	0006057718	Jul-2007	01-Dec-2006	CA	80.00	560,000.00	559,473.27	01-Jan-2007	7	6.250%	21,400.12
Group 4	0006057726	Oct-2007	01-Dec-2006	OH	90.00	103,500.00	103,250.70	01-Apr-2007	4	9.675%	4,730.71
Group 4	0006057749	Oct-2007	01-Dec-2006	MD	83.98	209,950.00	209,690.13	01-Apr-2007	4	8.550%	8,434.62
Group 4	0006057824	Jul-2007	01-Dec-2006	CA	80.00	720,000.00	719,386.06	01-Feb-2007	6	8.050%	36,172.05
Group 4	0006057840	Jul-2007	01-Dec-2006	CT	90.00	270,000.00	269,803.38	01-Jan-2007	7	10.925%	18,719.51
Group 4	0006057846	Jul-2007	01-Dec-2006	CA	80.00	417,600.00	417,600.00	01-Feb-2007	6	7.425%	19,279.20
Group 4	0006057904	Aug-2007	01-Dec-2006	CA	80.00	436,000.00	434,418.20	01-Mar-2007	5	6.525%	15,225.35

GS Mortgage Securities Corp.
Mortgage Pass-Through Certificates
Series 2007-NC1

Contact: Customer Service - CTSLink
Wells Fargo Bank, N.A.
Securities Administration Services
8480 Stagecoach Circle
Frederick, MD 21701-4747
www.ctslink.com
Telephone: 1-866-846-4526
Fax: 240-586-8675

24-Oct-2007 4:10:38PM

Foreclosure Loan Detail - All Mortgage Loans in Foreclosure during Current Period

Group	Loan Number	Month Loan Entered FC	First Payment Date	State	LTV at Origination	Original Principal Balance	Current Actual Balance	Paid To Date	Months Delinquent	Current Loan Rate	Approximate Delinquent Interest
Group 4	0006057935	Jul-2007	01-Dec-2006	FL	85.00	284,750.00	284,672.95	01-Jan-2007	7	10.525%	19,013.66
Group 4	0006057957	Jul-2007	01-Nov-2006	NV	80.00	800,000.00	800,000.00	01-Dec-2006	8	9.175%	46,266.72
Group 4	0006057966	Sep-2007	01-Dec-2006	CA	80.00	328,000.00	328,000.00	01-Apr-2007	4	8.075%	12,423.00
Group 4	0006057992	Sep-2007	01-Dec-2006	CA	80.00	392,000.00	392,000.00	01-Dec-2006	8	8.025%	19,665.36
Group 4	0006057994	Jul-2007	01-Dec-2006	CA	80.00	372,000.00	372,000.00	01-Feb-2007	6	7.125%	16,430.00
Group 4	0006058062	Jul-2007	01-Jan-2007	SC	80.00	58,400.00	58,386.96	01-Feb-2007	6	11.150%	4,143.80
Group 4	0006058084	Aug-2007	01-Jan-2007	IN	85.00	58,650.00	58,553.67	01-Mar-2007	5	9.025%	2,906.90
Group 4	0006058086	Sep-2007	01-Jan-2007	CA	80.00	200,000.00	199,833.44	01-Apr-2007	4	9.125%	8,613.20
Group 4	0006058106	Jul-2007	01-Jan-2007	CA	90.00	481,500.00	481,123.65	01-Mar-2007	5	8.350%	22,013.76
Group 4	0006058163	Jul-2007	01-Jan-2007	CA	80.00	263,920.00	263,860.17	01-Jan-2007	7	8.800%	14,584.99
Group 4	0006058168	Aug-2007	01-Jan-2007	FL	80.00	416,000.00	415,531.70	01-Mar-2007	5	7.075%	15,919.02
Group 4	0006058194	Sep-2007	01-Jan-2007	MI	80.00	127,200.00	127,014.75	01-Mar-2007	5	9.600%	6,732.26
Group 4	0006058215	Oct-2007	01-Jan-2007	WI	80.00	107,200.00	106,518.07	01-May-2007	3	7.775%	3,223.95
Group 4	0006058265	Oct-2007	01-Jan-2007	TX	80.00	104,000.00	103,807.14	01-Jan-2007	7	8.275%	5,367.21
Group 4	0006058267	Aug-2007	01-Jan-2007	CA	80.00	272,000.00	271,676.56	01-Mar-2007	5	8.125%	12,074.12
Group 4	0006058325	Oct-2007	01-Jan-2007	CO	90.00	162,000.00	161,793.55	01-May-2007	3	8.450%	5,356.61
Group 4	0006058417	Oct-2007	01-Jan-2007	FL	90.00	150,291.00	150,082.78	01-Apr-2007	4	11.238%	8,050.78
Group 4	0006058434	Jul-2007	01-Jan-2007	IA	90.00	76,500.00	76,420.37	01-Feb-2007	6	9.250%	4,449.50
Group 4	0006058499	Sep-2007	01-Jan-2007	NV	90.00	197,100.00	196,933.40	01-Apr-2007	4	9.075%	8,438.92
Group 4	0006058512	Aug-2007	01-Jan-2007	FL	90.00	394,200.00	394,200.00	01-Dec-2006	8	10.325%	25,760.10
Group 4	0006058525	Oct-2007	01-Jan-2007	FL	77.67	400,000.00	399,683.44	01-Apr-2007	4	9.300%	17,577.12
Group 4	0006058542	Jul-2007	01-Jan-2007	OH	90.00	202,500.00	202,290.33	01-Feb-2007	6	9.275%	11,811.94
Group 4	0006058543	Aug-2007	01-Jan-2007	NJ	80.00	268,000.00	267,815.05	01-Mar-2007	5	8.775%	12,918.50
Group 4	0006058581	Aug-2007	01-Jan-2007	FL	90.00	459,000.00	458,339.41	01-Mar-2007	5	8.025%	20,104.58
Group 4	0006058637	Oct-2007	01-Jan-2007	FL	75.00	472,500.00	471,162.69	01-May-2007	3	8.900%	16,471.42
Group 4	0006076309	Sep-2007	01-Oct-2006	OH	85.00	65,875.00	65,712.10	01-Feb-2007	6	9.550%	3,957.48
Group 4	0006076319	Oct-2007	01-Nov-2006	IA	85.00	70,975.00	70,727.32	01-May-2007	3	9.550%	2,664.24
Group 4	0006076398	Oct-2007	01-Sep-2006	AL	80.00	120,000.00	119,472.16	01-Mar-2007	5	8.425%	5,512.20
Group 4	0006076423	Oct-2007	01-Oct-2006	MI	80.00	168,000.00	167,458.86	01-Mar-2007	5	9.175%	8,459.86
Group 4	0006076431	Oct-2007	01-Nov-2006	FL	74.73	204,000.00	203,765.39	01-Mar-2007	5	8.800%	9,858.61
Group 4	0006076449	Oct-2007	01-Nov-2006	CA	80.00	320,000.00	319,999.95	01-May-2007	3	7.250%	9,000.00
Group 4	0006076454	Sep-2007	01-Nov-2006	PA	95.00	356,250.00	356,181.43	01-May-2007	3	8.850%	12,392.14
Group 4	0006076475	Sep-2007	01-Oct-2006	FL	95.00	475,000.00	474,999.96	01-Feb-2007	6	10.600%	31,983.28
Group 4	0006076477	Oct-2007	01-Oct-2006	NY	94.99	489,200.00	489,199.95	01-Mar-2007	5	6.950%	18,406.15
Group 4	0006076484	Aug-2007	01-Sep-2006	MN	80.00	640,000.00	640,000.00	01-Feb-2007	6	8.150%	32,640.00
Group 4	0006076494	Jul-2007	01-Nov-2006	CA	80.00	920,000.00	919,999.98	01-Dec-2006	8	6.725%	38,180.00
Group 4	0006076988	Sep-2007	01-Dec-2006	IN	80.00	51,120.00	51,020.32	01-Mar-2007	5	9.600%	2,704.80
Group 4	0006077020	Oct-2007	01-Nov-2006	OH	90.00	54,000.00	53,865.77	01-Mar-2007	5	9.525%	2,831.41
Group 4	0006077072	Oct-2007	01-Dec-2006	OH	85.00	59,500.00	59,341.73	01-Apr-2007	4	9.200%	2,577.79
Group 4	0006077124	Oct-2007	01-Dec-2006	TN	95.00	64,600.00	64,555.37	01-Mar-2007	5	9.750%	3,481.44

GS Mortgage Securities Corp.
Mortgage Pass-Through Certificates
Series 2007-NC1

24-Oct-2007 4:10:38PM

Foreclosure Loan Detail - All Mortgage Loans in Foreclosure during Current Period

Group	Loan Number	Month Loan Entered FC	First Payment Date	State	LTV at Origination	Original Principal Balance	Current Actual Balance	Paid To Date	Months Delinquent	Current Loan Rate	Approximate Delinquent Interest
Group 4	0006077149	Jul-2007	01-Dec-2006	MO	85.00	68,000.00	67,981.02	01-Jan-2007	7	10.425%	4,495.15
Group 4	0006077196	Oct-2007	01-Dec-2006	WI	90.00	76,500.00	76,308.88	01-Apr-2007	4	9.500%	3,429.45
Group 4	0006077527	Oct-2007	01-Dec-2006	MS	90.00	126,000.00	125,777.50	01-Feb-2007	6	8.675%	6,840.31
Group 4	0006077771	Aug-2007	01-Dec-2006	NV	80.00	180,000.00	180,000.00	01-Feb-2007	6	8.275%	9,330.00
Group 4	0006077773	Sep-2007	01-Dec-2006	CA	95.00	180,500.00	180,256.26	01-Apr-2007	4	8.250%	6,980.07
Group 4	0006077911	Jul-2007	01-Dec-2006	CA	80.00	240,000.00	240,000.00	01-Dec-2006	8	7.125%	10,600.00
Group 4	0006077913	Oct-2007	01-Dec-2006	NV	80.00	241,700.00	241,158.57	01-May-2007	3	7.125%	6,651.86
Group 4	0006077932	Sep-2007	01-Dec-2006	NJ	80.00	248,000.00	247,744.70	01-Apr-2007	4	9.175%	10,740.20
Group 4	0006077985	Oct-2007	01-Dec-2006	IL	80.00	272,000.00	270,690.85	01-May-2007	3	7.575%	7,967.46
Group 4	0006078008	Sep-2007	01-Dec-2006	CA	80.00	288,000.00	288,000.00	01-Apr-2007	4	9.425%	12,852.00
Group 4	0006078032	Aug-2007	01-Dec-2006	CA	80.00	298,080.00	298,080.00	01-Feb-2007	6	7.025%	12,966.48
Group 4	0006078072	Oct-2007	01-Dec-2006	NJ	80.00	324,000.00	324,000.00	01-Apr-2007	4	7.325%	11,056.50
Group 4	0006078102	Oct-2007	01-Nov-2006	CA	80.00	348,000.00	348,000.00	01-May-2007	3	7.875%	10,693.75
Group 4	0006078132	Jul-2007	01-Dec-2006	NY	90.00	373,500.00	373,374.91	01-Jan-2007	7	9.825%	23,193.42
Group 4	0006078167	Oct-2007	01-Dec-2006	CA	80.00	397,600.00	397,600.00	01-Mar-2007	5	7.675%	16,641.17
Group 4	0006078188	Oct-2007	01-Dec-2006	AZ	80.00	416,000.00	416,000.00	01-May-2007	3	7.613%	12,329.20
Group 4	0006078203	Aug-2007	01-Dec-2006	NJ	90.00	427,500.00	426,624.92	01-Feb-2007	6	7.950%	21,136.97
Group 4	0006078207	Sep-2007	01-Nov-2006	CA	77.84	432,000.00	431,999.87	01-Apr-2007	4	8.500%	17,280.00
Group 4	0006078210	Oct-2007	01-Nov-2006	CA	80.00	436,000.00	435,829.10	01-May-2007	3	6.975%	11,758.30
Group 4	0006078226	Sep-2007	01-Dec-2006	HI	80.00	453,600.00	453,600.00	01-Apr-2007	4	7.675%	16,272.90
Group 4	0006078230	Oct-2007	01-Dec-2006	CO	95.00	456,000.00	454,221.14	01-May-2007	3	8.250%	14,647.85
Group 4	0006078234	Sep-2007	01-Dec-2006	CA	80.00	464,000.00	464,000.00	01-Apr-2007	4	7.150%	15,428.04
Group 4	0006078239	Aug-2007	01-Dec-2006	CA	94.00	470,000.00	470,000.00	01-Feb-2007	6	9.150%	27,103.36
Group 4	0006078266	Jul-2007	01-Nov-2006	NY	84.03	500,000.00	499,553.39	01-Dec-2006	8	9.975%	31,474.76
Group 4	0006078285	Sep-2007	01-Dec-2006	CA	95.00	532,000.00	531,999.98	01-Apr-2007	4	6.775%	16,691.46
Group 4	0006078288	Jul-2007	01-Dec-2006	CA	80.00	544,000.00	544,000.00	01-Jan-2007	7	6.500%	21,760.00
Group 4	0006078307	Aug-2007	01-Dec-2006	NY	95.00	593,750.00	593,749.96	01-Mar-2007	5	9.260%	30,340.59
Group 4	0006078324	Aug-2007	01-Dec-2006	CA	80.00	664,000.00	664,000.00	01-Feb-2007	6	7.650%	31,650.64
Group 4	0006078325	Sep-2007	01-Dec-2006	CA	80.00	664,000.00	663,999.97	01-Apr-2007	4	7.150%	22,077.96
Group 4	0006078499	Oct-2007	01-Jan-2007	IN	85.00	53,550.00	53,403.80	01-May-2007	3	9.075%	1,905.92
Group 4	0006078507	Aug-2007	01-Jan-2007	OH	90.00	54,450.00	54,432.02	01-Feb-2007	6	9.875%	3,399.98
Group 4	0006078572	Oct-2007	01-Jan-2007	OH	95.00	67,355.00	67,281.93	01-May-2007	3	9.000%	2,381.83
Group 4	0006078808	Oct-2007	01-Jan-2007	TX	80.00	120,000.00	119,860.79	01-Feb-2007	6	8.775%	6,598.71
Group 4	0006078953	Aug-2007	01-Jan-2007	CA	80.00	172,000.00	172,000.00	01-Apr-2007	4	8.700%	7,051.98
Group 4	0006078957	Oct-2007	01-Jan-2007	FL	94.99	173,350.00	173,059.20	01-Mar-2007	5	8.950%	8,515.76
Group 4	0006078980	Aug-2007	01-Jan-2007	CA	80.00	184,000.00	184,000.00	01-Dec-2006	8	6.063%	6,823.92
Group 4	0006078982	Oct-2007	01-Jan-2007	IL	80.00	186,400.00	186,399.97	01-Mar-2007	5	7.990%	8,144.08
Group 4	0006078987	Aug-2007	01-Jan-2007	FL	80.00	191,200.00	191,131.49	01-Mar-2007	5	8.600%	9,031.90
Group 4	0006079016	Aug-2007	01-Jan-2007	IL	80.00	208,000.00	207,576.36	01-Mar-2007	5	7.975%	9,032.28
Group 4	0006079048	Oct-2007	01-Jan-2007	CT	90.00	225,000.00	224,158.76	01-May-2007	3	7.525%	6,551.22

GS Mortgage Securities Corp.
Mortgage Pass-Through Certificates
Series 2007-NC1

24-Oct-2007 4:10:38PM

Foreclosure Loan Detail - All Mortgage Loans in Foreclosure during Current Period

Group	Loan Number	Month Loan Entered FC	First Payment Date	State	LTV at Origination	Original Principal Balance	Current Actual Balance	Paid To Date	Months Delinquent	Current Loan Rate	Approximate Delinquent Interest
Group 4	0006079117	Sep-2007	01-Jan-2007	OH	90.00	265,500.00	265,379.37	01-Jan-2007	7	9.875%	16,551.35
Group 4	0006079128	Oct-2007	01-Jan-2007	FL	90.00	277,823.00	277,338.23	01-Apr-2007	4	10.125%	13,331.83
Group 4	0006079133	Aug-2007	01-Jan-2007	CA	80.00	280,000.00	280,000.00	01-Feb-2007	6	7.725%	13,486.64
Group 4	0006079152	Oct-2007	01-Jan-2007	MA	80.00	296,000.00	295,585.56	01-May-2007	3	8.125%	9,385.59
Group 4	0006079161	Jul-2007	01-Jan-2007	FL	75.00	300,000.00	300,000.00	01-Dec-2006	8	8.700%	16,378.54
Group 4	0006079175	Oct-2007	01-Jan-2007	FL	90.00	310,500.00	309,621.19	01-May-2007	3	8.900%	10,824.07
Group 4	0006079177	Jul-2007	01-Jan-2007	CA	80.00	319,120.00	319,120.00	01-Dec-2006	8	8.425%	16,836.24
Group 4	0006079181	Aug-2007	01-Jan-2007	CA	80.00	324,000.00	323,669.55	01-Mar-2007	5	7.425%	13,061.25
Group 4	0006079198	Oct-2007	01-Jan-2007	NY	80.00	352,000.00	350,575.74	01-May-2007	3	7.125%	9,661.25
Group 4	0006079201	Aug-2007	01-Jan-2007	NJ	95.00	356,250.00	356,250.00	01-Mar-2007	5	7.300%	14,131.25
Group 4	0006079204	Jul-2007	01-Jan-2007	NY	80.00	364,000.00	364,000.00	01-Dec-2006	8	7.900%	17,888.46
Group 4	0006079219	Jul-2007	01-Jan-2007	CA	80.00	388,000.00	388,000.00	01-Jan-2007	7	7.625%	18,430.00
Group 4	0006079243	Aug-2007	01-Jan-2007	CA	80.00	420,000.00	420,000.00	01-Feb-2007	6	7.800%	20,440.00
Group 4	0006079295	Oct-2007	01-Jan-2007	FL	80.00	572,000.00	570,181.04	01-Apr-2007	4	7.200%	19,062.11
Group 4	0006079312	Aug-2007	01-Jan-2007	CA	80.00	624,000.00	624,000.00	01-Feb-2007	6	7.990%	31,158.40
Group 4	0006079316	Jul-2007	01-Jan-2007	MA	90.00	639,000.00	638,999.99	01-Jan-2007	7	6.625%	26,092.48
Group 4	0006079323	Sep-2007	01-Jan-2007	CA	80.00	720,000.00	719,561.05	01-Apr-2007	4	7.250%	24,285.14
Group 4	0006079327	Sep-2007	01-Jan-2007	CA	95.00	836,000.00	835,999.96	01-Apr-2007	4	7.700%	30,096.00
Group 4	0006104277	Sep-2007	01-Aug-2006	IN	100.00	418,500.00	416,865.51	01-Apr-2007	4	10.250%	20,298.85
Group 4	0006104285	Aug-2007	01-Dec-2006	CA	90.00	400,351.00	400,351.00	01-Mar-2007	5	8.725%	19,208.56
Group 4	0006104298	Jul-2007	01-Jan-2007	SC	90.00	63,000.00	63,000.00	01-Dec-2006	8	10.025%	3,990.58
Group 4	0006104322	Jul-2007	01-Jan-2007	CA	80.00	640,000.00	640,000.00	01-Feb-2007	6	7.050%	27,946.64
Group 4	0006104353	Oct-2007	01-Jan-2007	ME	80.00	128,800.00	128,428.96	01-Apr-2007	4	7.825%	4,695.20
Group 4	0006104419	Oct-2007	01-Jan-2007	CA	80.00	410,400.00	410,400.00	01-May-2007	3	7.875%	12,611.25
Group 4	0006104424	Jul-2007	01-Jan-2007	CA	80.00	416,000.00	415,726.48	01-Jan-2007	7	8.100%	20,999.68
Group 4	0006104432	Oct-2007	01-Jan-2007	FL	80.00	295,840.00	295,839.97	01-Mar-2007	5	7.525%	12,123.23
Group 4	0006104444	Jul-2007	01-Jan-2007	CT	90.00	274,500.00	274,302.26	01-Feb-2007	6	10.975%	19,130.50
Group 4	0006104448	Oct-2007	01-Jan-2007	FL	95.00	455,905.00	455,905.00	01-May-2007	3	8.600%	15,386.80
Group 4	0006104451	Sep-2007	01-Jan-2007	CA	80.00	224,000.00	224,000.00	01-Apr-2007	4	6.975%	7,252.02
Group 4	0006104461	Jul-2007	01-Jan-2007	CA	80.00	436,000.00	436,000.00	01-Feb-2007	6	6.775%	18,239.28
Group 4	0006116388	Sep-2007	01-Dec-2006	WI	90.00	76,500.00	76,340.33	01-Mar-2007	5	9.275%	3,901.35
Group 4	0006116391	Oct-2007	01-Dec-2006	WI	80.00	78,720.00	78,506.49	01-May-2007	3	10.000%	3,104.64
Group 4	0006116461	Oct-2007	01-Dec-2006	MD	90.00	171,000.00	170,899.47	01-Apr-2007	4	11.024%	8,990.00
Group 4	0006116475	Oct-2007	01-Dec-2006	MS	85.00	195,500.00	195,279.26	01-Mar-2007	5	8.400%	8,991.93
Group 4	0006116477	Sep-2007	01-Dec-2006	IL	85.00	204,000.00	203,633.70	01-Mar-2007	5	9.990%	11,257.07
Group 4	0006116478	Aug-2007	01-Dec-2006	FL	95.00	204,250.00	203,923.15	01-Feb-2007	6	9.150%	11,736.88
Group 4	0006116500	Oct-2007	01-Dec-2006	FL	85.00	233,750.00	233,421.43	01-May-2007	3	8.750%	8,019.96
Group 4	0006116516	Aug-2007	01-Dec-2006	IL	95.00	272,721.00	272,703.90	01-Apr-2007	4	9.825%	12,714.78
Group 4	0006116518	Jul-2007	01-Dec-2006	CA	80.00	286,000.00	285,829.57	01-Jan-2007	7	7.875%	14,033.95
Group 4	0006116550	Oct-2007	01-Dec-2006	MD	85.00	374,000.00	373,670.86	01-Apr-2007	4	9.700%	17,181.03

GS Mortgage Securities Corp.
Mortgage Pass-Through Certificates
Series 2007-NC1

24-Oct-2007 4:10:38PM

Foreclosure Loan Detail - All Mortgage Loans in Foreclosure during Current Period

Group	Loan Number	Month Loan Entered FC	First Payment Date	State	LTV at Origination	Original Principal Balance	Current Actual Balance	Paid To Date	Months Delinquent	Current Loan Rate	Approximate Delinquent Interest
Group 4	0006116555	Oct-2007	01-Dec-2006	CA	90.00	418,500.00	417,432.41	01-Mar-2007	5	8.300%	18,955.68
Group 4	0006116559	Aug-2007	01-Dec-2006	CA	80.00	440,000.00	439,935.52	01-Dec-2006	8	10.250%	28,572.02
Group 4	0006116564	Sep-2007	01-Nov-2006	IL	95.00	475,000.00	473,187.33	01-Apr-2007	4	8.350%	18,541.96
Group 4	0006116573	Sep-2007	01-Oct-2006	CA	85.00	646,000.00	644,856.22	01-Apr-2007	4	8.500%	25,777.27
Group 4	0006116603	Jul-2007	01-Jan-2007	NY	66.67	52,000.00	52,000.00	01-Dec-2006	8	10.600%	3,493.66
Group 4	0006116641	Aug-2007	01-Jan-2007	IN	90.00	57,600.00	57,553.26	01-Feb-2007	6	10.425%	3,802.53
Group 4	0006116644	Aug-2007	01-Jan-2007	NE	90.00	57,600.00	57,600.00	01-Dec-2006	8	10.575%	3,860.29
Group 4	0006116652	Oct-2007	01-Jan-2007	TX	90.00	58,500.00	58,369.08	01-May-2007	3	10.025%	2,314.37
Group 4	0006116661	Sep-2007	01-Jan-2007	IN	85.00	59,500.00	59,478.67	01-Jan-2007	7	10.975%	4,147.27
Group 4	0006116687	Oct-2007	01-Jan-2007	TX	90.00	62,100.00	61,961.07	01-May-2007	3	10.025%	2,456.80
Group 4	0006116705	Aug-2007	01-Jan-2007	IN	85.00	63,750.00	63,723.18	01-Mar-2007	5	10.425%	3,687.72
Group 4	0006116707	Oct-2007	01-Jan-2007	TX	90.00	63,900.00	63,757.04	01-May-2007	3	10.025%	2,528.02
Group 4	0006116709	May-2007	01-Jan-2007	IN	80.00	64,000.00	64,000.00	01-Dec-2006	8	10.525%	4,274.09
Group 4	0006116716	Oct-2007	01-Jan-2007	MI	80.00	65,600.00	65,516.74	01-Mar-2007	5	10.250%	3,721.37
Group 4	0006116746	Aug-2007	01-Jan-2007	NE	85.00	69,700.00	69,700.00	01-Dec-2006	8	10.125%	4,461.57
Group 4	0006116765	Oct-2007	01-Jan-2007	TX	90.00	72,000.00	71,858.20	01-May-2007	3	10.625%	3,029.04
Group 4	0006116770	Aug-2007	01-Jan-2007	OH	90.00	72,000.00	71,901.03	01-Mar-2007	5	9.875%	3,926.52
Group 4	0006116817	Aug-2007	01-Jan-2007	OH	90.00	76,500.00	76,410.53	01-Feb-2007	6	8.975%	4,308.76
Group 4	0006116822	Oct-2007	01-Jan-2007	TX	90.00	77,400.00	77,239.23	01-May-2007	3	10.375%	3,175.32
Group 4	0006116879	Aug-2007	01-Jan-2007	NV	80.00	84,000.00	83,914.12	01-Mar-2007	5	11.250%	5,256.56
Group 4	0006116896	Oct-2007	01-Jan-2007	OH	90.00	85,000.00	85,385.73	01-May-2007	3	8.450%	2,826.91
Group 4	0006117038	Aug-2007	01-Jan-2007	FL	80.00	100,000.00	99,831.44	01-Mar-2007	5	8.900%	4,883.26
Group 4	0006117134	Aug-2007	01-Jan-2007	PA	70.00	109,200.00	109,168.11	01-Mar-2007	5	11.600%	7,066.50
Group 4	0006117175	Sep-2007	01-Jan-2007	SC	85.00	114,750.00	114,517.91	01-Apr-2007	4	9.425%	5,103.68
Group 4	0006117251	Oct-2007	01-Jan-2007	OH	90.00	124,200.00	124,035.88	01-May-2007	3	8.325%	4,041.89
Group 4	0006117340	Oct-2007	01-Jan-2007	FL	85.00	134,300.00	134,068.90	01-Mar-2007	5	8.800%	6,479.67
Group 4	0006117355	Oct-2007	01-Jan-2007	GA	90.00	135,900.00	135,581.79	01-May-2007	3	9.810%	5,254.34
Group 4	0006117556	Aug-2007	01-Jan-2007	FL	80.00	160,000.00	160,000.00	01-Dec-2006	8	7.475%	7,426.13
Group 4	0006117624	Sep-2007	01-Jan-2007	CA	57.82	170,000.00	169,788.60	01-Apr-2007	4	7.750%	6,149.92
Group 4	0006117698	Sep-2007	01-Jan-2007	NJ	94.74	180,000.00	179,766.34	01-Apr-2007	4	7.600%	6,376.40
Group 4	0006117763	Oct-2007	01-Jan-2007	FL	90.00	190,800.00	190,693.86	01-Mar-2007	5	9.500%	10,005.69
Group 4	0006117791	Jul-2007	01-Jan-2007	IL	95.00	194,750.00	194,721.89	01-Jan-2007	7	10.300%	12,713.34
Group 4	0006117837	Aug-2007	01-Jan-2007	MN	80.00	200,800.00	200,689.96	01-Mar-2007	5	9.550%	10,588.77
Group 4	0006117868	Oct-2007	01-Jan-2007	GA	90.00	207,000.00	206,863.21	01-Jan-2007	7	8.075%	10,414.81
Group 4	0006117948	Aug-2007	01-Jan-2007	AZ	90.00	220,500.00	220,462.38	01-Jan-2007	7	9.750%	13,584.45
Group 4	0006117985	Aug-2007	01-Jan-2007	CA	89.80	229,000.00	228,878.25	01-Mar-2007	5	9.650%	12,209.68
Group 4	0006118033	Jul-2007	01-Jan-2007	CA	80.00	240,000.00	239,929.74	01-Jan-2007	7	7.925%	11,860.54
Group 4	0006118071	Aug-2007	01-Jan-2007	NJ	80.00	248,000.00	247,882.05	01-Feb-2007	6	8.650%	13,456.77
Group 4	0006118088	Jul-2007	01-Jan-2007	CA	80.00	252,000.00	252,000.00	01-Dec-2006	8	8.790%	13,909.45
Group 4	0006118104	Aug-2007	01-Jan-2007	FL	85.00	255,000.00	254,895.42	01-Feb-2007	6	9.150%	14,688.14

GS Mortgage Securities Corp.
Mortgage Pass-Through Certificates
Series 2007-NC1

24-Oct-2007 4:10:38PM

Foreclosure Loan Detail - All Mortgage Loans in Foreclosure during Current Period

Group	Loan Number	Month Loan Entered FC	First Payment Date	State	LTV at Origination	Original Principal Balance	Current Actual Balance	Paid To Date	Months Delinquent	Current Loan Rate	Approximate Delinquent Interest
Group 4	0006118114	Aug-2007	01-Jan-2007	ID	90.00	256,500.00	256,299.51	01-Mar-2007	5	8.350%	11,726.97
Group 4	0006118136	Jul-2007	01-Jan-2007	FL	80.00	263,920.00	263,753.42	01-Jan-2007	7	8.300%	13,675.29
Group 4	0006118160	Sep-2007	01-Jan-2007	CA	85.00	272,000.00	271,735.54	01-Apr-2007	4	8.600%	10,998.41
Group 4	0006118192	Sep-2007	01-Jan-2007	CA	90.00	283,500.00	283,282.46	01-Apr-2007	4	9.400%	12,599.84
Group 4	0006118208	Oct-2007	01-Jan-2007	IL	90.00	287,550.00	286,728.94	01-May-2007	3	8.850%	9,963.97
Group 4	0006118221	Jul-2007	01-Jan-2007	NV	80.00	290,400.00	290,400.00	01-Dec-2006	8	8.775%	15,999.89
Group 4	0006118224	Sep-2007	01-Jan-2007	CA	90.00	291,600.00	291,500.11	01-Feb-2007	6	9.750%	17,964.74
Group 4	0006118230	Oct-2007	01-Jan-2007	AZ	90.00	292,500.00	290,109.35	01-Apr-2007	4	8.550%	11,682.03
Group 4	0006118238	Aug-2007	01-Jan-2007	FL	79.73	295,000.00	294,527.89	01-Mar-2007	5	9.150%	14,836.90
Group 4	0006118310	Oct-2007	01-Jan-2007	CA	79.85	317,000.00	316,745.65	01-Apr-2007	4	9.250%	13,850.45
Group 4	0006118319	Jul-2007	01-Jan-2007	CA	95.00	321,100.00	321,030.38	01-Jan-2007	7	8.950%	18,066.66
Group 4	0006118335	Aug-2007	01-Jan-2007	CA	80.00	328,000.00	327,780.23	01-Mar-2007	5	8.875%	16,002.40
Group 4	0006118339	Jul-2007	01-Jan-2007	MD	80.00	328,000.00	327,898.29	01-Jan-2007	7	7.725%	15,771.24
Group 4	0006118364	Sep-2007	01-Jan-2007	CA	75.00	337,500.00	336,702.54	01-Apr-2007	4	8.675%	13,741.77
Group 4	0006118418	Jul-2007	01-Jan-2007	CA	80.00	360,000.00	360,000.00	01-Dec-2006	8	8.600%	19,413.77
Group 4	0006118432	Oct-2007	01-Jan-2007	AR	80.00	367,200.00	366,954.92	01-Mar-2007	5	8.888%	17,942.79
Group 4	0006118439	Jul-2007	01-Jan-2007	FL	80.00	372,000.00	371,908.56	01-Jan-2007	7	8.525%	19,874.55
Group 4	0006118477	Jul-2007	01-Jan-2007	CA	80.00	388,000.00	388,000.00	01-Dec-2006	8	6.575%	15,714.00
Group 4	0006118489	Aug-2007	01-Jan-2007	CA	95.00	394,250.00	394,099.94	01-Feb-2007	6	9.400%	23,330.38
Group 4	0006118547	Jul-2007	01-Jan-2007	CA	80.00	420,000.00	419,829.59	01-Jan-2007	7	6.775%	17,530.18
Group 4	0006118555	Sep-2007	01-Jan-2007	CA	81.73	425,000.00	424,528.99	01-Apr-2007	4	8.150%	16,226.67
Group 4	0006118567	Jul-2007	01-Jan-2007	NY	80.00	432,000.00	431,881.52	01-Jan-2007	7	8.150%	21,998.15
Group 4	0006118578	Jul-2007	01-Jan-2007	CA	80.00	436,000.00	435,861.86	01-Jan-2007	7	7.650%	20,745.80
Group 4	0006118586	Oct-2007	01-Jan-2007	TX	80.00	440,000.00	439,573.04	01-Mar-2007	5	7.600%	18,187.56
Group 4	0006118594	Aug-2007	01-Jan-2007	CA	80.00	448,000.00	447,744.33	01-Feb-2007	6	8.025%	22,438.85
Group 4	0006118615	Aug-2007	01-Jan-2007	NY	95.00	460,750.00	460,534.08	01-Feb-2007	6	8.700%	25,154.67
Group 4	0006118627	Aug-2007	01-Jan-2007	NY	80.00	474,880.00	474,388.78	01-Mar-2007	5	7.375%	19,004.84
Group 4	0006118633	Jul-2007	01-Jan-2007	CA	80.00	480,000.00	479,831.97	01-Jan-2007	7	7.300%	21,717.39
Group 4	0006118640	Sep-2007	01-Jan-2007	NY	80.00	488,000.00	487,814.25	01-Feb-2007	6	9.400%	28,923.80
Group 4	0006118649	Jul-2007	01-Jan-2007	CA	80.00	496,000.00	495,859.96	01-Jan-2007	7	8.050%	24,925.85
Group 4	0006118653	Jul-2007	01-Jan-2007	CA	80.00	500,000.00	500,000.00	01-Jan-2007	7	7.075%	21,916.72
Group 4	0006118659	Aug-2007	01-Jan-2007	CA	80.00	516,000.00	515,659.35	01-Mar-2007	5	8.925%	25,325.34
Group 4	0006118662	Jul-2007	01-Jan-2007	CA	80.00	520,000.00	520,000.00	01-Dec-2006	8	7.500%	24,165.92
Group 4	0006118663	Aug-2007	01-Jan-2007	CA	80.00	520,000.00	519,678.77	01-Feb-2007	6	7.750%	25,090.01
Group 4	0006118689	Sep-2007	01-Jan-2007	CA	95.00	570,000.00	568,936.74	01-Apr-2007	4	6.300%	16,479.50
Group 4	0006118693	Aug-2007	01-Jan-2007	CA	80.00	582,360.00	582,360.00	01-Feb-2007	6	8.650%	31,641.60
Group 4	0006118700	Jul-2007	01-Jan-2007	TX	80.00	600,000.00	600,000.00	01-Dec-2006	8	8.950%	33,695.28
Group 4	0006118706	Jul-2007	01-Jan-2007	AZ	80.00	620,000.00	619,757.92	01-Jan-2007	7	6.950%	26,602.34
Group 4	0006118708	Sep-2007	01-Jan-2007	FL	80.00	628,000.00	627,352.72	01-Apr-2007	4	8.400%	24,764.02
Group 4	0006118716	Oct-2007	01-Jan-2007	CA	80.00	660,000.00	658,866.17	01-Apr-2007	4	6.600%	20,073.33

GS Mortgage Securities Corp.
Mortgage Pass-Through Certificates
Series 2007-NC1

24-Oct-2007 4:10:38PM

Foreclosure Loan Detail - All Mortgage Loans in Foreclosure during Current Period

Group	Loan Number	Month Loan Entered FC	First Payment Date	State	LTV at Origination	Original Principal Balance	Current Actual Balance	Paid To Date	Months Delinquent	Current Loan Rate	Approximate Delinquent Interest
Group 4	0006118728	Aug-2007	01-Jan-2007	CA	82.07	714,000.00	713,704.98	01-Feb-2007	6	9.125%	41,007.54
Group 4	0006118729	Sep-2007	01-Feb-2007	NY	90.00	720,000.00	719,584.92	01-Mar-2007	5	7.990%	31,412.10
Group 4	0006589353	Aug-2007	01-Dec-2006	IN	90.00	58,500.00	58,391.23	01-Feb-2007	6	10.425%	3,858.57
Group 4	0006589386	Sep-2007	01-Jan-2007	MI	80.00	58,400.00	58,368.83	01-Mar-2007	5	10.050%	3,250.05
Group 4	0006589397	Aug-2007	01-Jan-2007	OH	85.00	63,750.00	63,661.44	01-Mar-2007	5	9.825%	3,457.95
Group 4	0006589411	Oct-2007	01-Dec-2006	OH	90.00	68,400.00	68,275.45	01-Mar-2007	5	9.925%	3,748.41
Group 4	0006589484	Sep-2007	01-Jan-2007	IA	90.00	114,750.00	114,729.97	01-Jan-2007	7	9.675%	7,011.98
Group 4	0006589551	Sep-2007	01-Jan-2007	MA	89.96	259,900.00	259,900.00	01-Dec-2006	8	9.000%	14,710.00
Group 4	0006589577	Oct-2007	01-Jan-2007	CA	80.00	336,000.00	336,000.00	01-Apr-2007	4	7.500%	11,760.00
Group 4	0006589602	Aug-2007	01-Jan-2007	NJ	80.00	456,000.00	455,705.57	01-Mar-2007	5	9.000%	22,580.38
Group 4	0006589609	Oct-2007	01-Jan-2007	CA	80.00	524,000.00	524,000.00	01-Mar-2007	5	6.750%	19,104.19
Group 4	0006589616	Sep-2007	01-Jan-2007	CA	80.00	559,200.00	559,200.00	01-Feb-2007	6	7.500%	26,096.00
Group 4	0006589623	Aug-2007	01-Jan-2007	CA	80.00	656,000.00	655,999.98	01-Mar-2007	5	7.700%	27,552.00
Group 4	0006589728	Aug-2007	01-Feb-2007	IN	90.00	56,700.00	56,649.35	01-Mar-2007	5	9.975%	3,126.74
Group 4	0006589754	Aug-2007	01-Feb-2007	IN	80.00	59,200.00	59,200.00	01-Jan-2007	7	9.975%	3,731.84
Group 4	0006589889	Oct-2007	01-Feb-2007	IN	85.00	68,000.00	67,950.29	01-May-2007	3	9.575%	2,568.41
Group 4	0006589912	Sep-2007	01-Feb-2007	OH	85.00	69,700.00	69,666.60	01-Feb-2007	6	9.625%	4,230.75
Group 4	0006589947	Sep-2007	01-Feb-2007	PA	85.00	72,165.00	72,108.60	01-Apr-2007	4	8.350%	2,828.37
Group 4	0006590044	Sep-2007	01-Feb-2007	OH	90.00	81,000.00	80,963.39	01-Feb-2007	6	9.900%	5,065.48
Group 4	0006590108	Aug-2007	01-Feb-2007	FL	90.00	85,500.00	85,477.91	01-Mar-2007	5	10.675%	5,071.45
Group 4	0006590222	Oct-2007	01-Feb-2007	TX	80.00	96,000.00	95,836.50	01-Apr-2007	4	8.850%	3,995.34
Group 4	0006590296	Oct-2007	01-Feb-2007	OH	80.00	102,400.00	102,192.88	01-May-2007	3	9.425%	3,796.35
Group 4	0006590323	Oct-2007	01-Feb-2007	FL	80.00	104,000.00	103,999.98	01-Mar-2007	5	7.550%	4,277.00
Group 4	0006590486	Sep-2007	01-Feb-2007	GA	80.00	119,200.00	119,031.78	01-Apr-2007	4	9.750%	5,498.55
Group 4	0006590523	Oct-2007	01-Feb-2007	GA	90.00	123,300.00	123,231.41	01-Apr-2007	4	9.500%	5,542.76
Group 4	0006590609	Oct-2007	01-Feb-2007	GA	80.00	132,000.00	131,908.13	01-May-2007	3	9.725%	5,068.42
Group 4	0006590777	Aug-2007	01-Feb-2007	CA	80.00	151,200.00	151,200.00	01-Feb-2007	6	7.990%	7,549.92
Group 4	0006590823	Aug-2007	01-Feb-2007	MO	85.00	157,250.00	157,228.99	01-Feb-2007	6	10.550%	10,529.27
Group 4	0006590887	Oct-2007	01-Feb-2007	NY	90.00	166,500.00	166,158.75	01-May-2007	3	9.375%	6,137.95
Group 4	0006590912	Aug-2007	01-Jan-2007	AZ	85.00	170,000.00	169,896.48	01-Feb-2007	6	7.800%	8,259.30
Group 4	0006590923	Oct-2007	01-Feb-2007	FL	80.00	171,920.00	171,794.82	01-May-2007	3	9.575%	6,493.56
Group 4	0006591079	Jul-2007	01-Feb-2007	CA	80.00	193,600.00	193,600.00	01-Jan-2007	7	8.400%	10,184.38
Group 4	0006591082	Oct-2007	01-Jan-2007	TN	80.00	194,400.00	194,400.00	01-Mar-2007	5	7.225%	7,626.15
Group 4	0006591086	Oct-2007	01-Feb-2007	MA	95.00	194,750.00	194,574.07	01-May-2007	3	8.850%	6,766.41
Group 4	0006591128	Aug-2007	01-Jan-2007	FL	80.00	201,600.00	201,521.17	01-Jan-2007	7	10.575%	13,510.97
Group 4	0006591228	Sep-2007	01-Feb-2007	CA	80.00	218,392.00	218,187.80	01-Apr-2007	4	8.075%	8,257.88
Group 4	0006591296	Aug-2007	01-Feb-2007	CA	80.00	230,400.00	230,326.47	01-Feb-2007	6	7.625%	10,928.04
Group 4	0006591371	Jul-2007	01-Feb-2007	CT	80.00	248,000.00	248,000.00	01-Jan-2007	7	9.800%	15,364.13
Group 4	0006591411	Aug-2007	01-Feb-2007	FL	80.00	256,000.00	255,961.32	01-Feb-2007	6	10.150%	16,457.93
Group 4	0006591463	Aug-2007	01-Feb-2007	CA	80.00	269,600.00	269,404.86	01-Feb-2007	6	7.625%	12,763.67

GS Mortgage Securities Corp.
Mortgage Pass-Through Certificates
Series 2007-NC1

Contact: Customer Service - CTSLink
Wells Fargo Bank, N.A.
Securities Administration Services
8480 Stagecoach Circle
Frederick, MD 21701-4747
www.ctslink.com
Telephone: 1-866-846-4526
Fax: 240-586-8675

24-Oct-2007 4:10:38PM

Foreclosure Loan Detail - All Mortgage Loans in Foreclosure during Current Period

Group	Loan Number	Month Loan Entered FC	First Payment Date	State	LTV at Origination	Original Principal Balance	Current Actual Balance	Paid To Date	Months Delinquent	Current Loan Rate	Approximate Delinquent Interest
Group 4	0006591474	Sep-2007	01-Feb-2007	CA	80.00	272,000.00	271,668.80	01-Apr-2007	4	8.425%	10,757.74
Group 4	0006591488	Aug-2007	01-Feb-2007	FL	90.00	279,000.00	279,000.00	01-Jan-2007	7	8.025%	13,953.78
Group 4	0006591495	Aug-2007	01-Feb-2007	CA	80.00	280,000.00	279,840.21	01-Mar-2007	5	8.025%	12,273.00
Group 4	0006591510	Sep-2007	01-Feb-2007	CA	80.00	284,000.00	283,347.70	01-Apr-2007	4	7.375%	9,721.08
Group 4	0006591535	Oct-2007	01-Jan-2007	AL	90.00	292,500.00	292,288.54	01-May-2007	3	10.350%	11,992.42
Group 4	0006591549	Jul-2007	01-Feb-2007	NJ	80.00	297,600.00	297,600.00	01-Jan-2007	7	9.850%	18,536.31
Group 4	0006591591	Oct-2007	01-Feb-2007	FL	85.00	314,500.00	314,500.00	01-May-2007	3	9.600%	11,924.80
Group 4	0006591632	Aug-2007	01-Feb-2007	CA	80.00	332,000.00	331,889.41	01-Feb-2007	6	7.475%	15,414.52
Group 4	0006591645	Jul-2007	01-Feb-2007	CA	80.00	336,000.00	336,000.00	01-Jan-2007	7	7.125%	14,840.00
Group 4	0006591646	Jul-2007	01-Feb-2007	CA	80.00	336,000.00	336,000.00	01-Jan-2007	7	8.975%	18,936.26
Group 4	0006591648	Jul-2007	01-Feb-2007	NY	80.00	336,000.00	336,000.00	01-Jan-2007	7	8.575%	18,038.64
Group 4	0006591685	Aug-2007	01-Feb-2007	CA	80.00	352,000.00	351,493.93	01-Mar-2007	5	7.675%	14,679.06
Group 4	0006591689	Sep-2007	01-Feb-2007	CA	80.00	356,000.00	355,564.22	01-Apr-2007	4	6.775%	11,144.22
Group 4	0006591690	Aug-2007	01-Feb-2007	CO	95.00	356,250.00	356,182.47	01-Feb-2007	6	9.400%	21,119.13
Group 4	0006591711	Oct-2007	01-Feb-2007	NY	95.00	361,000.00	360,833.30	01-Mar-2007	5	8.750%	17,352.78
Group 4	0006591720	Aug-2007	01-Feb-2007	CA	80.00	372,000.00	371,908.56	01-Feb-2007	6	8.525%	19,879.61
Group 4	0006591724	Sep-2007	01-Jan-2007	FL	79.79	375,000.00	374,856.73	01-Jan-2007	7	6.990%	16,190.36
Group 4	0006591736	Aug-2007	01-Feb-2007	CA	80.00	380,000.00	379,854.20	01-Feb-2007	6	6.975%	16,374.61
Group 4	0006591748	Sep-2007	01-Feb-2007	OR	80.00	388,000.00	388,000.00	01-Apr-2007	4	7.025%	12,658.50
Group 4	0006591758	Aug-2007	01-Feb-2007	CA	80.00	396,000.00	396,000.00	01-Feb-2007	6	7.225%	17,754.00
Group 4	0006591768	Sep-2007	01-Feb-2007	CA	84.84	403,000.00	402,663.73	01-Apr-2007	4	8.125%	15,340.63
Group 4	0006591797	Sep-2007	01-Feb-2007	CA	80.00	416,000.00	416,000.00	01-Apr-2007	4	7.075%	13,676.04
Group 4	0006591815	Sep-2007	01-Feb-2007	CA	80.00	432,000.00	432,000.00	01-Mar-2007	5	8.075%	19,089.00
Group 4	0006591828	Jul-2007	01-Feb-2007	CA	80.00	440,000.00	440,000.00	01-Jan-2007	7	8.425%	23,219.75
Group 4	0006591837	Jul-2007	01-Feb-2007	CA	80.00	443,999.00	443,999.00	01-Jan-2007	7	6.525%	17,833.92
Group 4	0006591838	Sep-2007	01-Feb-2007	CA	80.00	444,000.00	444,000.00	01-Apr-2007	4	7.825%	16,261.50
Group 4	0006591852	Aug-2007	01-Feb-2007	CA	70.00	455,000.00	454,933.84	01-Feb-2007	6	10.275%	29,631.03
Group 4	0006591856	Aug-2007	01-Feb-2007	FL	80.00	460,000.00	459,676.97	01-Feb-2007	6	7.775%	22,238.42
Group 4	0006591881	Oct-2007	01-Feb-2007	CA	80.00	488,000.00	487,743.64	01-Apr-2007	4	9.690%	22,401.74
Group 4	0006591886	Oct-2007	01-Feb-2007	CA	80.00	492,000.00	492,000.00	01-Apr-2007	4	7.225%	16,543.50
Group 4	0006591914	Aug-2007	01-Feb-2007	CA	90.00	517,500.00	517,500.00	01-Mar-2007	5	8.500%	24,150.00
Group 4	0006591919	Aug-2007	01-Feb-2007	CA	80.00	520,000.00	519,845.09	01-Feb-2007	6	7.150%	23,048.16
Group 4	0006591925	Aug-2007	01-Feb-2007	CA	80.00	525,600.00	525,600.00	01-Mar-2007	5	7.900%	22,688.40
Group 4	0006591927	Oct-2007	01-Feb-2007	CA	80.00	528,000.00	527,584.30	01-Apr-2007	4	8.325%	20,627.86
Group 4	0006591949	Sep-2007	01-Feb-2007	CA	80.00	560,000.00	560,000.00	01-Apr-2007	4	7.450%	19,460.04
Group 4	0006591955	Aug-2007	01-Feb-2007	CA	80.00	584,000.00	583,687.79	01-Mar-2007	5	8.250%	26,365.92
Group 4	0006591958	Sep-2007	01-Feb-2007	CA	85.00	591,000.00	591,331.65	01-Apr-2007	4	10.175%	28,594.55
Group 4	0006591961	Sep-2007	01-Feb-2007	CA	80.00	600,000.00	598,615.03	01-Apr-2007	4	7.350%	20,462.21
Group 4	0006591962	Sep-2007	01-Feb-2007	CA	80.00	608,000.00	607,531.64	01-Apr-2007	4	8.400%	23,981.71
Group 4	0006591963	Sep-2007	01-Feb-2007	CA	95.00	608,000.00	607,648.88	01-Apr-2007	4	9.375%	26,951.08

GS Mortgage Securities Corp.
Mortgage Pass-Through Certificates
Series 2007-NC1

Contact: Customer Service - CTSLink
Wells Fargo Bank, N.A.
Securities Administration Services
8480 Stagecoach Circle
Frederick, MD 21701-4747
www.ctslink.com
Telephone: 1-866-846-4526
Fax: 240-586-8675

24-Oct-2007 4:10:38PM

Foreclosure Loan Detail - All Mortgage Loans in Foreclosure during Current Period

Group	Loan Number	Month Loan Entered FC	First Payment Date	State	LTV at Origination	Original Principal Balance	Current Actual Balance	Paid To Date	Months Delinquent	Current Loan Rate	Approximate Delinquent Interest
Group 4	0006591969	Aug-2007	01-Feb-2007	CA	80.00	628,000.00	628,000.00	01-Mar-2007	5	7.250%	24,727.50
Group 4	0006591992	Aug-2007	01-Feb-2007	CA	80.00	704,000.00	703,789.40	01-Feb-2007	6	7.850%	34,448.83
Group 4	0006592013	Oct-2007	01-Jan-2007	IL	79.74	629,900.00	629,899.91	01-May-2007	3	9.150%	22,702.65

GS Mortgage Securities Corp.
Mortgage Pass-Through Certificates
Series 2007-NC1

Contact: Customer Service - CTSLink
Wells Fargo Bank, N.A.
Securities Administration Services
8480 Stagecoach Circle
Frederick, MD 21701-4747
www.ctslink.com
Telephone: 1-866-846-4526
Fax: 240-586-8675

24-Oct-2007 4:10:38PM

Bankruptcy Detail - All Mortgage Loans in Bankruptcy during Current Period

Summary

New Bankruptcy Loans	
Loans in Bankruptcy	22
Original Principal Balance	3,971,480.00
Current Actual Balance	3,965,565.06
Current Bankruptcy Total	
Loans in Bankruptcy	67
Original Principal Balance	11,220,276.00
Current Actual Balance	11,199,203.50

12 Month Bankruptcy History

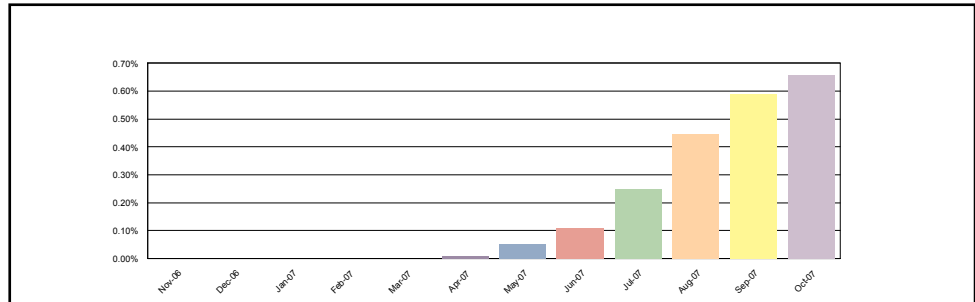

Group 1

New Bankruptcy Loans	
Loans in Bankruptcy	1
Original Principal Balance	78,400.00
Current Actual Balance	78,229.04
Current Bankruptcy Total	
Loans in Bankruptcy	4
Original Principal Balance	692,400.00
Current Actual Balance	689,090.09

12 Month Bankruptcy History

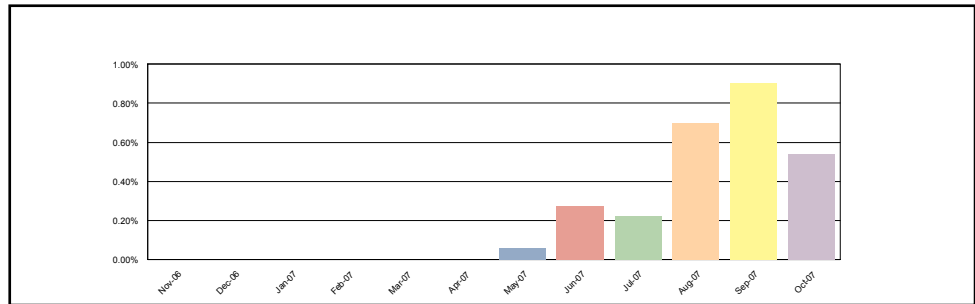

Group 2

New Bankruptcy Loans	
Loans in Bankruptcy	8
Original Principal Balance	1,328,850.00
Current Actual Balance	1,327,414.91
Current Bankruptcy Total	
Loans in Bankruptcy	21
Original Principal Balance	3,297,740.00
Current Actual Balance	3,291,457.29

12 Month Bankruptcy History

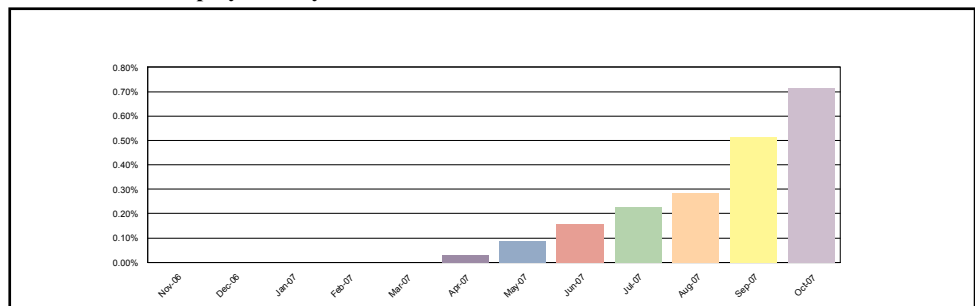

GS Mortgage Securities Corp.
Mortgage Pass-Through Certificates
Series 2007-NC1

24-Oct-2007 4:10:38PM

Bankruptcy Detail - All Mortgage Loans in Bankruptcy during Current Period

Group 3

New Bankruptcy Loans	
Loans in Bankruptcy	2
Original Principal Balance	218,800.00
Current Actual Balance	218,524.54
Current Bankruptcy Total	
Loans in Bankruptcy	11
Original Principal Balance	755,882.00
Current Actual Balance	754,404.15

12 Month Bankruptcy History

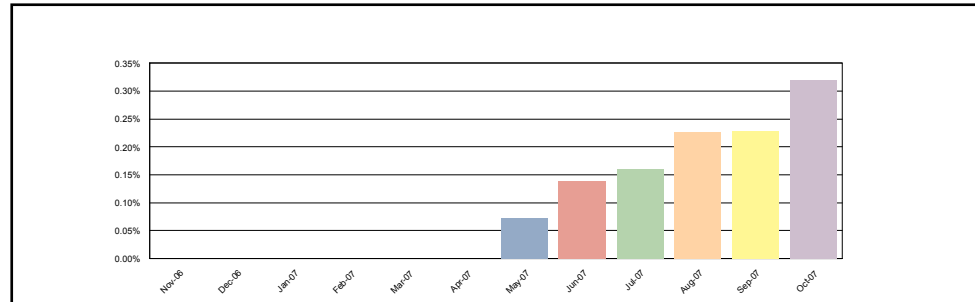

Group 4

New Bankruptcy Loans	
Loans in Bankruptcy	11
Original Principal Balance	2,345,430.00
Current Actual Balance	2,341,396.57
Current Bankruptcy Total	
Loans in Bankruptcy	31
Original Principal Balance	6,474,254.00
Current Actual Balance	6,464,251.97

12 Month Bankruptcy History

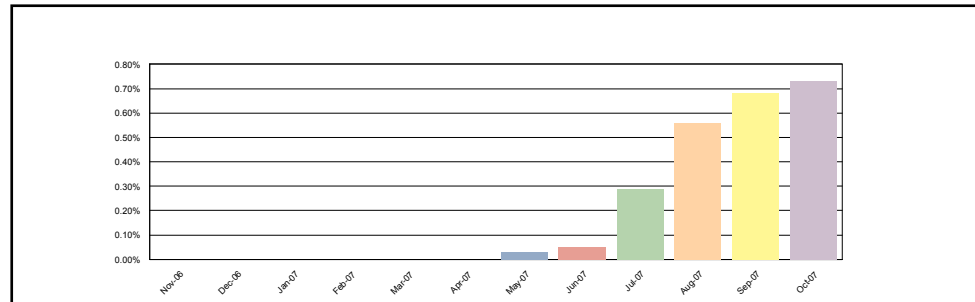

Bankruptcy Detail - All Mortgage Loans in Bankruptcy during Current Period

Group	Loan Number	Month Loan Entered Bankruptcy	First Payment Date	State	LTV at Origination	Original Principal Balance	Current Actual Balance	Paid To Date	Months Delinquent	Current Loan Rate	Approximate Delinquent Interest
Group 1	0006077213	Oct-2007	01-Dec-2006	CA	20.00	78,400.00	78,229.04	01-Jun-2007	2	11.750%	2,932.15
Group 1	0006590058	Aug-2007	01-Jan-2007	NV	20.00	82,000.00	81,714.94	01-Sep-2007	0	10.800%	1,403.05
Group 1	0006591141	Aug-2007	01-Feb-2007	TX	80.00	204,000.00	202,300.54	01-Apr-2007	4	7.525%	7,072.33
Group 1	0006591621	Aug-2007	01-Jan-2007	NV	80.00	328,000.00	326,845.57	01-Sep-2007	0	6.990%	3,536.09
Group 2	0006056906	Aug-2007	01-Dec-2006	AL	90.00	74,700.00	74,581.50	01-Mar-2007	5	10.625%	4,399.66
Group 2	0006057376	Apr-2007	01-Dec-2006	MS	80.00	152,000.00	151,455.23	01-Sep-2007	0	11.200%	2,701.47
Group 2	0006058044	Oct-2007	01-Jan-2007	WA	80.00	196,000.00	195,254.25	01-Sep-2007	0	7.025%	2,123.81
Group 2	0006058506	Oct-2007	01-Jan-2007	IL	90.00	166,500.00	166,381.48	01-Mar-2007	5	8.675%	7,928.52
Group 2	0006076389	Oct-2007	01-Sep-2006	TX	90.00	112,500.00	112,395.17	01-Apr-2007	4	11.100%	5,934.24
Group 2	0006076426	Sep-2007	01-Oct-2006	MD	85.00	188,700.00	188,435.00	01-May-2007	3	9.750%	7,259.92

GS Mortgage Securities Corp.
Mortgage Pass-Through Certificates
Series 2007-NC1

24-Oct-2007 4:10:38PM

Bankruptcy Detail - All Mortgage Loans in Bankruptcy during Current Period

Group	Loan Number	Month Loan Entered Bankruptcy	First Payment Date	State	LTV at Origination	Original Principal Balance	Current Actual Balance	Paid To Date	Months Delinquent	Current Loan Rate	Approximate Delinquent Interest
Group 2	0006077079	Oct-2007	01-Nov-2006	PA	80.00	60,000.00	59,818.12	01-Jun-2007	2	10.875%	2,067.49
Group 2	0006077428	Sep-2007	01-Dec-2006	MD	85.00	110,500.00	110,456.65	01-Feb-2007	6	10.650%	7,470.67
Group 2	0006077481	Sep-2007	01-Dec-2006	AR	90.00	118,800.00	118,466.37	01-Apr-2007	4	8.950%	4,997.95
Group 2	0006077542	Aug-2007	01-Nov-2006	MO	85.00	130,050.00	129,500.76	01-Sep-2007	0	9.065%	1,848.85
Group 2	0006078054	Oct-2007	01-Dec-2006	CA	80.00	313,600.00	313,600.00	01-Jun-2007	2	6.975%	6,768.52
Group 2	0006078638	Aug-2007	01-Jan-2007	AR	80.00	80,800.00	80,697.48	01-Apr-2007	4	7.680%	2,894.69
Group 2	0006116417	Oct-2007	01-Dec-2006	OH	85.00	106,250.00	105,965.89	01-Apr-2007	4	9.175%	4,589.91
Group 2	0006116865	Sep-2007	01-Jan-2007	IN	80.00	82,640.00	82,298.56	01-Aug-2007	0	9.400%	1,220.44
Group 2	0006117197	Jul-2007	01-Jan-2007	GA	85.00	116,450.00	116,407.55	01-Jan-2007	7	10.900%	8,057.28
Group 2	0006117659	May-2007	01-Jan-2007	NJ	85.00	174,250.00	173,471.13	01-Aug-2007	0	9.425%	2,579.71
Group 2	0006118483	Sep-2007	01-Jan-2007	CA	85.00	391,000.00	390,600.46	01-May-2007	3	9.200%	14,153.30
Group 2	0006590188	Oct-2007	01-Feb-2007	MI	85.00	93,500.00	93,500.00	01-Jan-2007	7	9.925%	5,870.56
Group 2	0006590738	Jun-2007	01-Feb-2007	TX	70.00	147,000.00	146,549.75	01-Jul-2007	1	10.200%	3,552.24
Group 2	0006591132	Jul-2007	01-Feb-2007	PA	66.23	202,000.00	201,121.94	01-Jul-2007	1	7.700%	3,617.49
Group 2	0006591501	Oct-2007	01-Feb-2007	KS	85.00	280,500.00	280,500.00	01-Aug-2007	0	7.500%	3,272.50
Group 3	0006056904	Jul-2007	01-Nov-2006	CA	20.00	75,000.00	74,799.76	01-Apr-2007	4	10.990%	3,919.77
Group 3	0006058491	Oct-2007	01-Jan-2007	TX	20.00	59,000.00	58,861.57	01-May-2007	3	9.800%	2,278.66
Group 3	0006076267	Aug-2007	01-Nov-2006	KY	20.00	39,000.00	38,978.79	01-Dec-2006	8	12.250%	3,049.26
Group 3	0006076629	May-2007	01-Sep-2006	NE	20.00	23,890.00	23,783.41	01-Jul-2007	1	10.750%	609.28
Group 3	0006076701	May-2007	01-Dec-2006	AR	20.00	25,790.00	25,774.37	01-Dec-2006	8	8.500%	1,369.91
Group 3	0006076996	Jun-2007	01-Dec-2006	AR	20.00	52,000.00	51,807.58	01-May-2007	3	8.500%	1,724.71
Group 3	0006077021	May-2007	01-Dec-2006	CO	20.00	53,980.00	53,710.48	01-Oct-2007	(1)	10.100%	429.89
Group 3	0006077692	Oct-2007	01-Nov-2006	CA	20.00	159,800.00	159,662.97	01-Jan-2007	7	12.050%	12,278.91
Group 3	0006078456	Aug-2007	01-Jan-2007	TX	20.00	37,502.00	37,359.16	01-Aug-2007	0	9.800%	578.92
Group 3	0006590002	Aug-2007	01-Feb-2007	CA	20.00	78,000.00	77,959.85	01-Mar-2007	5	12.500%	5,452.83
Group 3	0006590783	Jun-2007	01-Feb-2007	AL	80.00	151,920.00	151,706.21	01-Aug-2007	0	9.375%	2,243.81
Group 4	0006056655	Sep-2007	01-Dec-2006	CA	87.68	548,000.00	547,401.43	01-Apr-2007	4	8.975%	23,183.04
Group 4	0006057112	Oct-2007	01-Dec-2006	NY	80.00	432,000.00	430,851.79	01-Jun-2007	2	7.075%	9,437.29
Group 4	0006057361	Jul-2007	01-Dec-2006	PA	79.17	190,000.00	188,840.32	01-Sep-2007	0	8.625%	2,558.04
Group 4	0006057417	Oct-2007	01-Sep-2006	VA	85.00	254,150.00	253,651.32	01-Feb-2007	6	9.600%	15,377.53
Group 4	0006058051	Oct-2007	01-Jan-2007	TX	80.00	236,000.00	235,310.20	01-Apr-2007	4	7.625%	8,367.18
Group 4	0006058237	Jul-2007	01-Jan-2007	TN	90.00	105,300.00	105,118.80	01-Mar-2007	5	8.800%	5,080.48
Group 4	0006058518	Oct-2007	01-Jan-2007	MI	90.00	84,600.00	84,467.20	01-Apr-2007	4	10.625%	4,271.82
Group 4	0006058558	Oct-2007	01-Jan-2007	TX	80.00	188,480.00	187,257.34	01-Sep-2007	0	7.775%	2,271.34
Group 4	0006076456	Oct-2007	01-Nov-2006	CA	93.59	365,000.00	364,999.98	01-Mar-2007	5	7.750%	15,436.47
Group 4	0006077109	Aug-2007	01-Nov-2006	KY	90.00	63,000.00	62,849.60	01-Feb-2007	6	8.625%	3,397.80
Group 4	0006077127	Aug-2007	01-Oct-2006	AL	90.00	64,800.00	64,528.96	01-May-2007	3	9.375%	2,383.68
Group 4	0006077555	Aug-2007	01-Dec-2006	MI	80.00	178,400.00	178,400.00	01-Jul-2007	1	7.575%	3,155.46
Group 4	0006077887	Oct-2007	01-Sep-2006	GA	95.00	228,000.00	228,000.00	01-Feb-2007	6	9.000%	12,920.00
Group 4	0006077960	Jun-2007	01-Dec-2006	MO	80.00	257,754.00	256,969.51	01-Sep-2007	0	7.175%	2,858.84

GS Mortgage Securities Corp.
Mortgage Pass-Through Certificates
Series 2007-NC1

Contact: Customer Service - CTSLink
Wells Fargo Bank, N.A.
Securities Administration Services
8480 Stagecoach Circle
Frederick, MD 21701-4747
www.ctslink.com
Telephone: 1-866-846-4526
Fax: 240-586-8675

24-Oct-2007 4:10:38PM

Bankruptcy Detail - All Mortgage Loans in Bankruptcy during Current Period

Group	Loan Number	Month Loan Entered Bankruptcy	First Payment Date	State	LTV at Origination	Original Principal Balance	Current Actual Balance	Paid To Date	Months Delinquent	Current Loan Rate	Approximate Delinquent Interest
Group 4	0006078026	Jul-2007	01-Nov-2006	CA	80.00	296,000.00	295,671.30	01-Sep-2007	0	6.225%	2,821.18
Group 4	0006078038	Aug-2007	01-Dec-2006	MD	80.00	303,920.00	303,920.00	01-Dec-2006	8	7.300%	13,777.76
Group 4	0006116408	Oct-2007	01-Dec-2006	TN	85.00	93,500.00	93,418.24	01-Jan-2007	7	10.075%	5,951.08
Group 4	0006116616	Aug-2007	01-Jan-2007	IN	90.00	54,000.00	53,915.79	01-Mar-2007	5	9.275%	2,755.39
Group 4	0006116685	Sep-2007	01-Jan-2007	OH	90.00	61,650.00	61,592.55	01-Feb-2007	6	9.775%	3,802.08
Group 4	0006116872	Oct-2007	01-Jan-2007	OH	90.00	83,700.00	83,570.17	01-Apr-2007	4	10.675%	4,247.36
Group 4	0006117084	Oct-2007	01-Jan-2007	CA	80.00	104,000.00	103,870.33	01-May-2007	3	8.525%	3,471.36
Group 4	0006117149	Aug-2007	01-Jan-2007	AR	88.21	111,150.00	111,033.09	01-Feb-2007	6	9.200%	6,427.73
Group 4	0006117331	Aug-2007	01-Jan-2007	MI	95.00	133,000.00	132,933.18	01-Jan-2007	7	9.400%	7,869.03
Group 4	0006117761	Jul-2007	01-Jan-2007	LA	80.00	190,400.00	190,356.84	01-Jan-2007	7	8.800%	10,522.06
Group 4	0006117844	Aug-2007	01-Jan-2007	WI	90.00	202,500.00	202,201.03	01-Sep-2007	0	9.990%	3,198.42
Group 4	0006118176	Oct-2007	01-Jan-2007	CA	80.00	276,000.00	276,000.00	01-Jan-2007	7	7.200%	12,328.00
Group 4	0006118363	Sep-2007	01-Jan-2007	MD	95.00	337,250.00	337,056.46	01-Mar-2007	5	9.450%	17,587.08
Group 4	0006118400	Sep-2007	01-Jan-2007	MD	90.00	355,500.00	355,037.73	01-May-2007	3	8.400%	11,680.53
Group 4	0006118503	Jul-2007	01-Jan-2007	IL	80.00	400,000.00	399,406.22	01-Apr-2007	4	7.125%	13,217.74
Group 4	0006590452	Sep-2007	01-Feb-2007	TX	80.00	116,000.00	115,949.88	01-Mar-2007	5	8.975%	5,728.48
Group 4	0006590850	Jul-2007	01-Feb-2007	AL	90.00	160,200.00	159,672.71	01-Jun-2007	2	8.800%	4,413.66

GS Mortgage Securities Corp.
Mortgage Pass-Through Certificates
Series 2007-NC1

Contact: Customer Service - CTSLink
Wells Fargo Bank, N.A.
Securities Administration Services
8480 Stagecoach Circle
Frederick, MD 21701-4747
www.ctslink.com
Telephone: 1-866-846-4526
Fax: 240-586-8675

24-Oct-2007 4:10:38PM

Realized Loss Detail Report - Loans with Losses during Current Period

Summary				
	# Loans with Losses	Prior Actual Balance	Realized Loss/(Gain) Amount	Current Loss Percentage
Group 1	0	0.00	0.00	0.000%
Group 2	1	0.00	100.00	0.000%
Group 3	2	59,452.30	40,161.50	0.017%
Group 4	2	671,372.03	74,181.22	0.008%
Total	5	730,824.33	114,442.72	0.007%

Realized Loss Loan Detail Report - Loans with Losses during Current Period

Group	Loan Number	Original Principal Balance	Current Note Rate	State	LTV at Origination	Original Term	Prior Actual Balance	Realized Loss/(Gain)	Cumulative Realized Loss/(Gain)
Group 2	0006118521	405,000.00	9.990%	CA	77.88	360	0.00	100.00	15,728.97
Group 3	0006056522	140,000.00	11.200%	CA	20.00	360	0.00	90.00	149,437.68
Group 3	0006057099	59,500.00	11.950%	HI	20.00	360	59,452.30	40,071.50	40,071.50
Group 4	0006079240	418,500.00	8.500%	CA	90.00	360	0.00	1,357.10	136,268.19
Group 4	0006118719	672,000.00	9.500%	CA	76.71	360	671,372.03	72,824.12	72,824.12

GS Mortgage Securities Corp.
Mortgage Pass-Through Certificates
Series 2007-NC1

Contact: Customer Service - CTSLink
Wells Fargo Bank, N.A.
Securities Administration Services
8480 Stagecoach Circle
Frederick, MD 21701-4747
www.ctslink.com
Telephone: 1-866-846-4526
Fax: 240-586-8675

24-Oct-2007 4:10:38PM

Realized Loss Report - Collateral

Summary

MDR

Current Month 0.043%
3 Month Average 0.065%
12 Month Average 0.000%

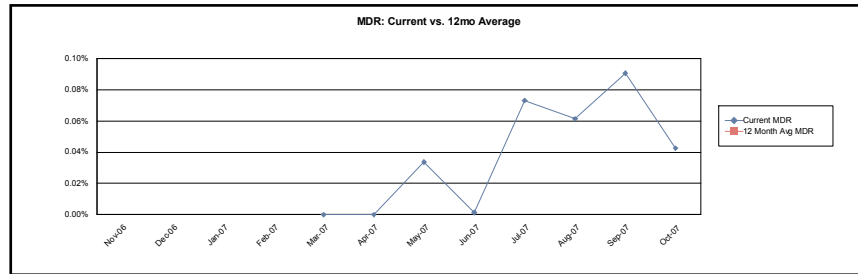

SDA

Current Month 2.768%
3 Month Average 4.819%
12 Month Average 0.000%

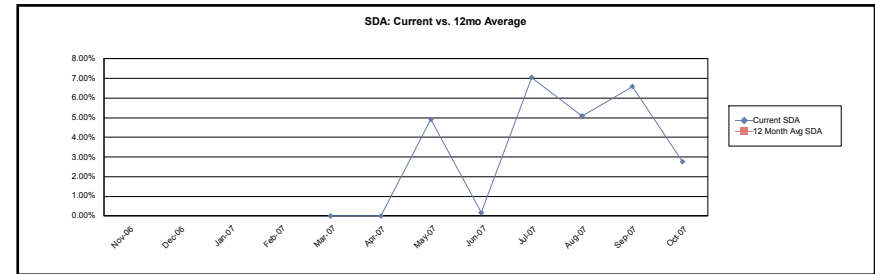

CDR

Current Month 0.510%
3 Month Average 0.776%
12 Month Average 0.000%

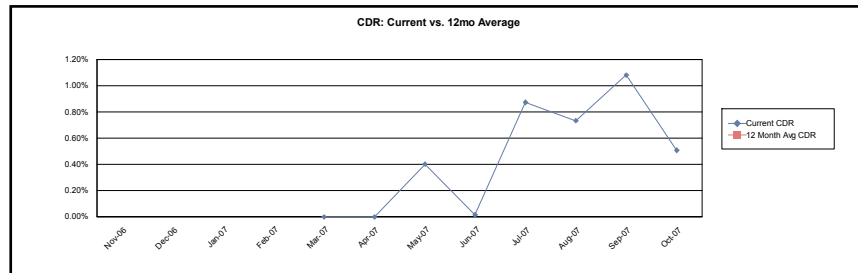

Cumulative Loss Severity

Current Month 20.084%
3 Month Average 19.637%
12 Month Average 0.000%

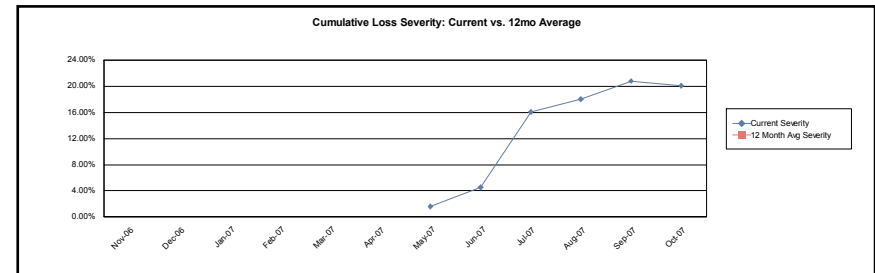

Group 1 - No Realized Loss Information to report this period.

GS Mortgage Securities Corp.
Mortgage Pass-Through Certificates
Series 2007-NC1

Contact: Customer Service - CTSLink
Wells Fargo Bank, N.A.
Securities Administration Services
8480 Stagecoach Circle
Frederick, MD 21701-4747
www.ctslink.com
Telephone: 1-866-846-4526
Fax: 240-586-8675

24-Oct-2007 4:10:38PM

Realized Loss Report - Collateral

Group 2

MDR

Current Month 0.000%
3 Month Average 0.047%
12 Month Average 0.000%

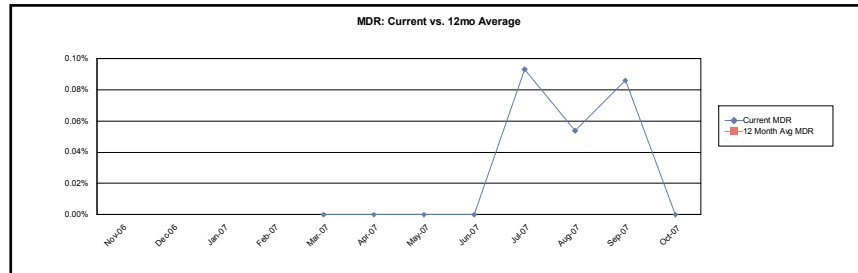

SDA

Current Month 0.000%
3 Month Average 3.582%
12 Month Average 0.000%

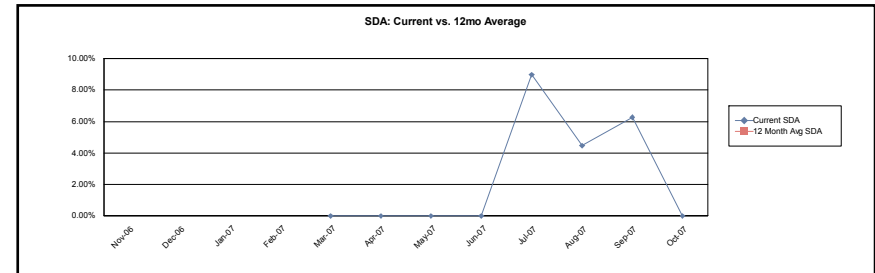

CDR

Current Month 0.000%
3 Month Average 0.557%
12 Month Average 0.000%

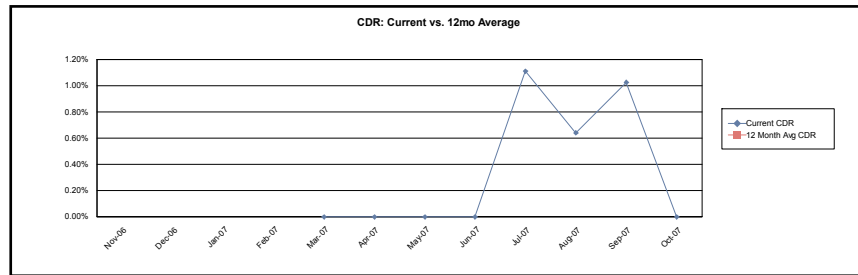

Cumulative Loss Severity

Current Month 17.558%
3 Month Average 20.167%
12 Month Average 0.000%

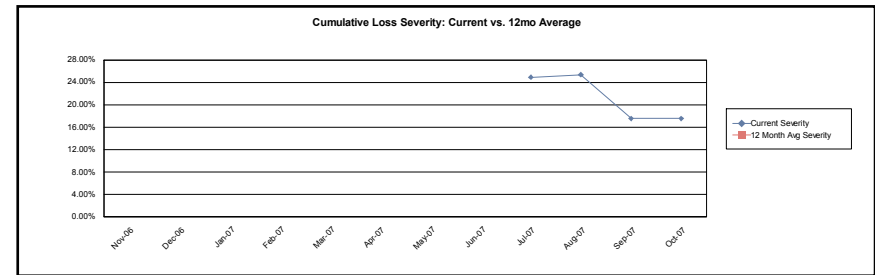

GS Mortgage Securities Corp.
Mortgage Pass-Through Certificates
Series 2007-NC1

Contact: Customer Service - CTSLink
Wells Fargo Bank, N.A.
Securities Administration Services
8480 Stagecoach Circle
Frederick, MD 21701-4747
www.ctslink.com
Telephone: 1-866-846-4526
Fax: 240-586-8675

24-Oct-2007 4:10:38PM

Realized Loss Report - Collateral

Group 3

MDR

Current Month 0.025%
3 Month Average 0.037%
12 Month Average 0.000%

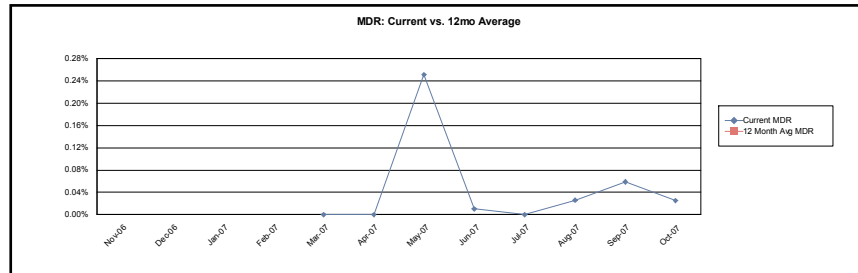

SDA

Current Month 1.613%
3 Month Average 2.651%
12 Month Average 0.000%

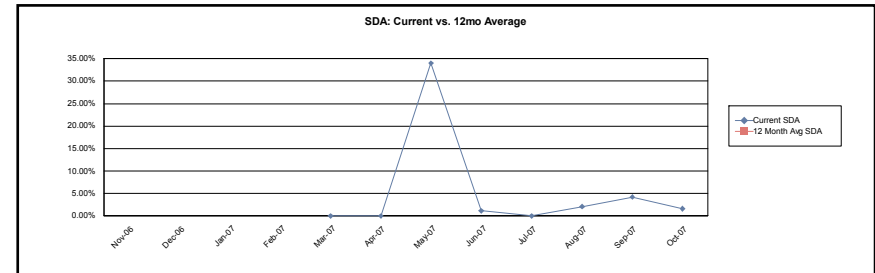

CDR

Current Month 0.302%
3 Month Average 0.440%
12 Month Average 0.000%

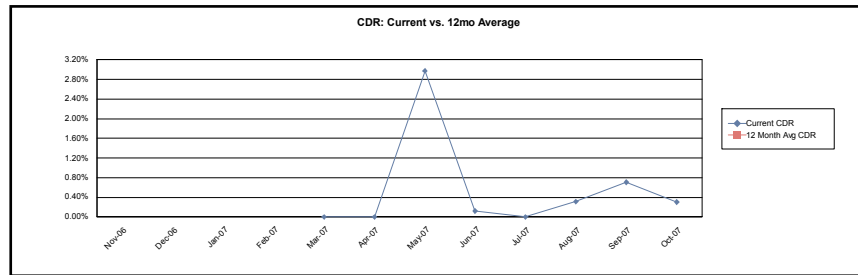

Cumulative Loss Severity

Current Month 32.601%
3 Month Average 25.809%
12 Month Average 0.000%

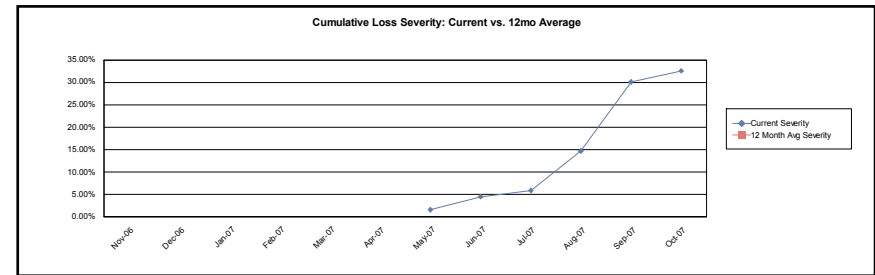

GS Mortgage Securities Corp.
Mortgage Pass-Through Certificates
Series 2007-NC1

24-Oct-2007 4:10:38PM

Realized Loss Report - Collateral

Group 4

MDR

Current Month	0.076%
3 Month Average	0.091%
12 Month Average	0.000%

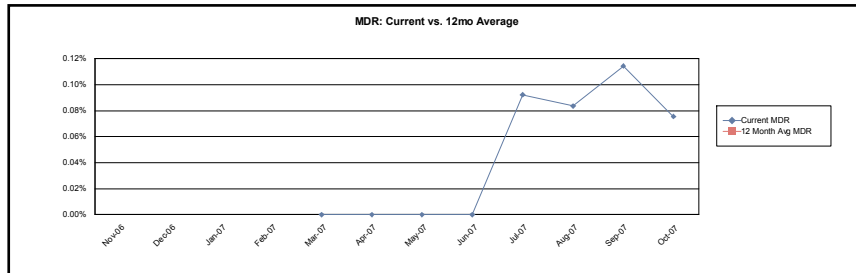

SDA

Current Month	4.888%
3 Month Average	6.688%
12 Month Average	0.000%

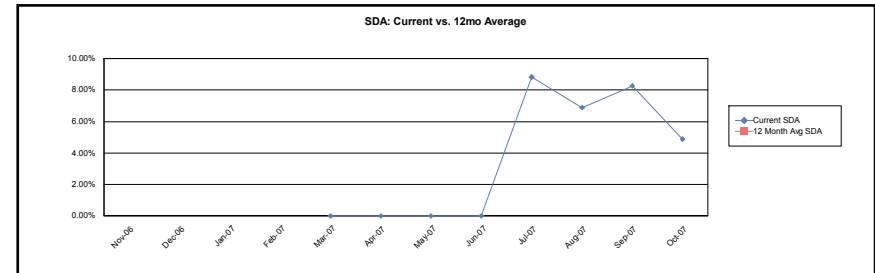

CDR

Current Month	0.903%
3 Month Average	1.089%
12 Month Average	0.000%

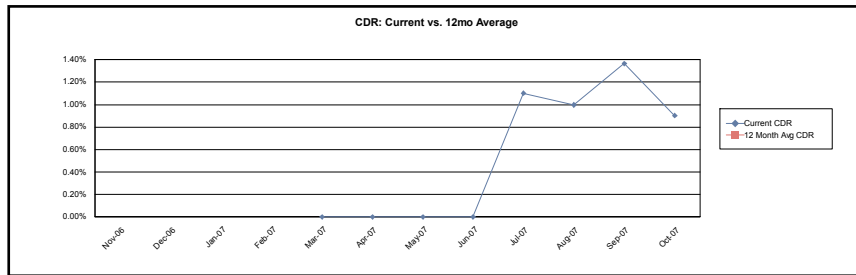

Cumulative Loss Severity

Current Month	17.545%
3 Month Average	17.665%
12 Month Average	0.000%

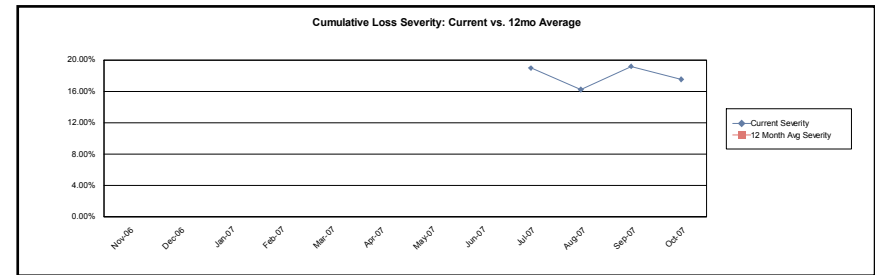

Calculation Methodology:

Monthly Default Rate (MDR): $\text{sum}(\text{Beg Scheduled Balance of Liquidated Loans}) / \text{sum}(\text{Beg Scheduled Balance})$.

Conditional Default Rate (CDR): $1 - ((1 - \text{MDR})^{12})$

SDA Standard Default Assumption: If $\text{WAS} \leq 30$ then $\text{CDR} / (\text{WAS} * 0.02)$ else if $30 < \text{WAS} \leq 60$ then $\text{CDR} / 0.6$ else if $60 < \text{WAS} \leq 120$ then $\text{CDR} / (0.6 - ((\text{WAS} - 60) * 0.0095))$ else if $\text{WAS} > 120$ then $\text{CDR} / 0.03$

Cumulative Loss Severity: $\text{Sum}(\text{Realized Losses}) / \text{Sum}(\text{Ending Actual Balance for loans that have experienced a loss})$.

GS Mortgage Securities Corp.
Mortgage Pass-Through Certificates
Series 2007-NC1

Contact: Customer Service - CTSLink
Wells Fargo Bank, N.A.
Securities Administration Services
8480 Stagecoach Circle
Frederick, MD 21701-4747
www.ctslink.com
Telephone: 1-866-846-4526
Fax: 240-586-8675

24-Oct-2007 4:10:38PM

Prepayment Penalty Detail - Prepayment Penalty Paid during Current Period

Summary	Loan Count	Prior Balance	Prepayment Penalty Amount	Prepayment Penalty Waived
Group 1	4	611,247.62	14,177.57	0.00
Group 2	13	1,735,693.68	55,387.37	0.00
Group 3	5	225,062.20	7,767.35	0.00
Group 4	17	4,059,494.08	123,313.72	0.00
Total	39	6,631,497.58	200,646.01	0.00

GS Mortgage Securities Corp.
Mortgage Pass-Through Certificates
Series 2007-NC1

Contact: Customer Service - CTSLink
Wells Fargo Bank, N.A.
Securities Administration Services
8480 Stagecoach Circle
Frederick, MD 21701-4747
www.ctslink.com
Telephone: 1-866-846-4526
Fax: 240-586-8675

24-Oct-2007 4:10:38PM

Prepayment Penalty Loan Detail - Prepayment Penalty Paid during Current Period

Group	Loan Number	Paid In Full Date	Prior Balance	Prepayment Penalty Amount	Prepayment Penalty Waived
Group 1	0006056387	09/28/2007	272,684.93	7,071.51	0.00
Group 1	0006117256	09/10/2007	122,373.13	1,953.47	0.00
Group 1	0006589426	09/11/2007	76,690.84	1,534.46	0.00
Group 1	0006590687	09/25/2007	139,498.72	3,618.13	0.00
Group 2	0006056665	09/25/2007	119,161.91	951.62	0.00
Group 2	0006057481	09/28/2007	98,857.08	3,483.98	0.00
Group 2	0006057497	09/07/2007	239,270.96	2,098.07	0.00
Group 2	0006057781	09/28/2007	81,172.48	3,179.77	0.00
Group 2	0006077372	09/07/2007	99,880.72	2,950.41	0.00
Group 2	0006077715	09/18/2007	163,583.04	5,754.45	0.00
Group 2	0006077938	09/05/2007	248,237.99	8,778.79	0.00
Group 2	0006078848	09/04/2007	131,693.55	1,054.68	0.00
Group 2	0006117053	09/11/2007	100,391.99	3,270.65	0.00
Group 2	0006117446	09/21/2007	145,561.96	4,887.86	0.00
Group 2	0006118276	09/11/2007	307,882.00	4,926.11	0.00
Group 2	0006591294	08/03/2007	0.00	3,659.09	0.00
Group 2	0006591550	08/02/2007	0.00	10,391.89	0.00
Group 3	0006056495	09/13/2007	78,304.01	3,286.44	0.00
Group 3	0006076193	09/26/2007	22,952.27	305.24	0.00
Group 3	0006076195	09/04/2007	23,208.88	1,122.42	0.00
Group 3	0006076526	09/06/2007	20,580.44	872.30	0.00
Group 3	0006590084	09/26/2007	80,016.60	2,180.95	0.00
Group 4	0006056514	09/05/2007	785,389.78	28,231.88	0.00
Group 4	0006056788	09/05/2007	69,596.27	2,803.20	0.00
Group 4	0006057019	09/20/2007	96,897.30	2,987.15	0.00
Group 4	0006057237	09/12/2007	74,038.26	2,550.39	0.00
Group 4	0006058150	09/05/2007	253,861.36	8,878.09	0.00
Group 4	0006077378	09/26/2007	100,541.59	2,775.94	0.00
Group 4	0006077469	09/17/2007	115,577.23	3,951.28	0.00
Group 4	0006077727	09/05/2007	169,417.16	7,708.73	0.00
Group 4	0006077831	09/10/2007	204,000.00	5,304.00	0.00
Group 4	0006077846	09/19/2007	207,322.26	1,658.23	0.00
Group 4	0006079274	09/19/2007	491,299.94	14,984.65	0.00
Group 4	0006116529	09/07/2007	312,475.67	2,770.84	0.00
Group 4	0006116829	09/13/2007	77,841.59	2,779.14	0.00
Group 4	0006118164	09/19/2007	271,763.33	7,162.33	0.00
Group 4	0006118566	09/17/2007	430,394.57	15,839.57	0.00
Group 4	0006589965	09/11/2007	73,357.38	1,467.77	0.00
Group 4	0006591620	09/18/2007	325,720.39	11,460.53	0.00

GS Mortgage Securities Corp.
Mortgage Pass-Through Certificates
Series 2007-NC1

24-Oct-2007 4:10:38PM

Prepayment Rates

Summary

SMM

Current Month 0.690%
3 Month Average 0.943%
12 Month Average 0.000%

CPR

Current Month 7.969%
3 Month Average 10.729%
12 Month Average 0.000%

PSA

Current Month 432.730%
3 Month Average 670.752%
12 Month Average 0.000%

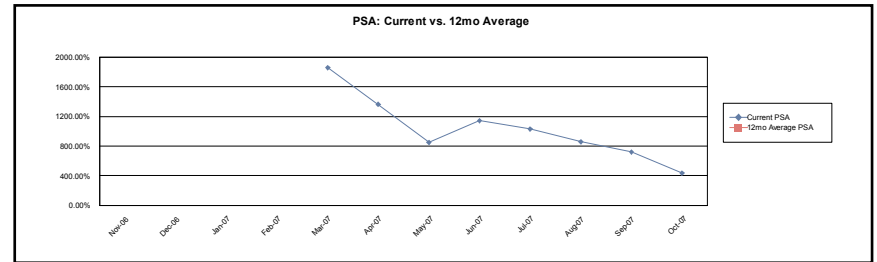
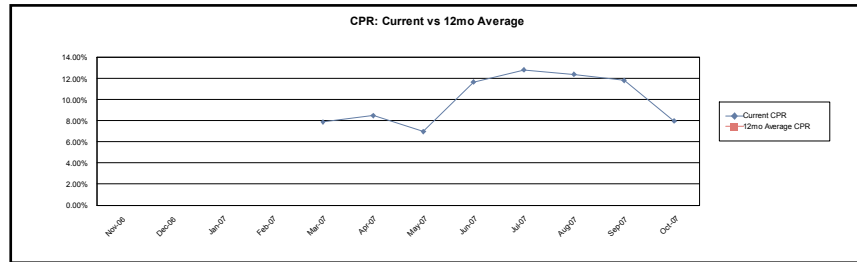

Group 1

SMM

Current Month 0.580%
3 Month Average 0.787%
12 Month Average 0.000%

CPR

Current Month 6.743%
3 Month Average 9.027%
12 Month Average 0.000%

PSA

Current Month 383.677%
3 Month Average 600.029%
12 Month Average 0.000%

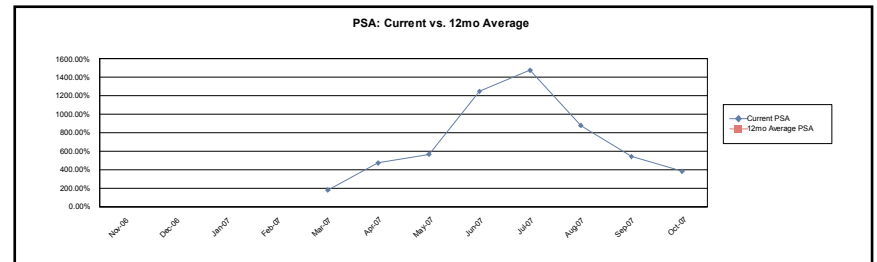
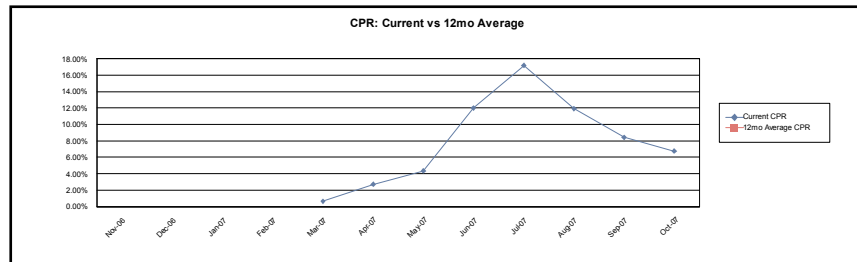

GS Mortgage Securities Corp.
Mortgage Pass-Through Certificates
Series 2007-NC1

24-Oct-2007 4:10:38PM

Prepayment Rates

Group 2

SMM

Current Month 0.723%
3 Month Average 1.083%
12 Month Average 0.000%

CPR

Current Month 8.344%
3 Month Average 12.211%
12 Month Average 0.000%

PSA

Current Month 454.226%
3 Month Average 765.187%
12 Month Average 0.000%

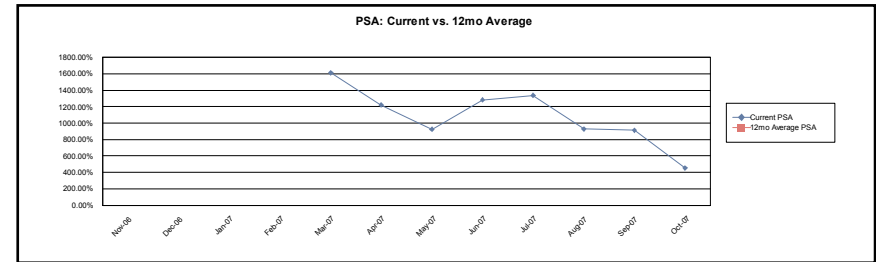
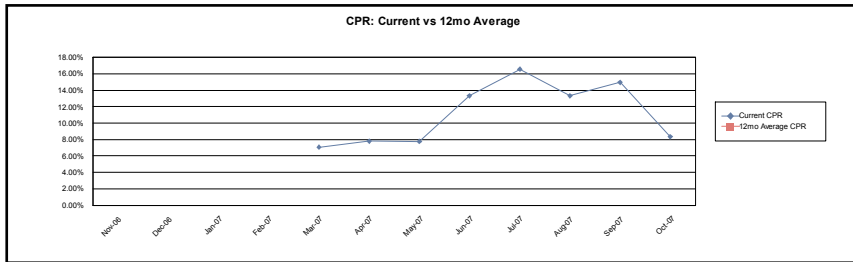

Group 3

SMM

Current Month 0.243%
3 Month Average 0.344%
12 Month Average 0.000%

CPR

Current Month 2.875%
3 Month Average 4.042%
12 Month Average 0.000%

PSA

Current Month 153.481%
3 Month Average 251.269%
12 Month Average 0.000%

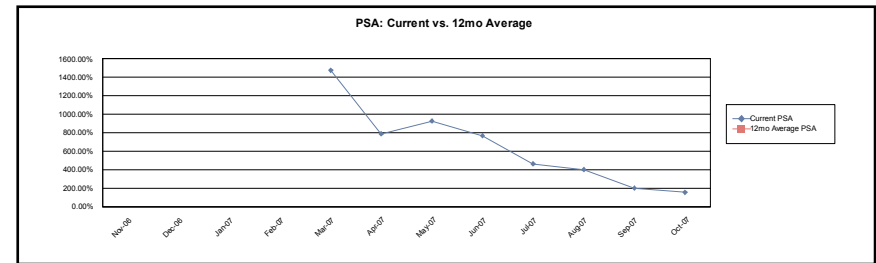
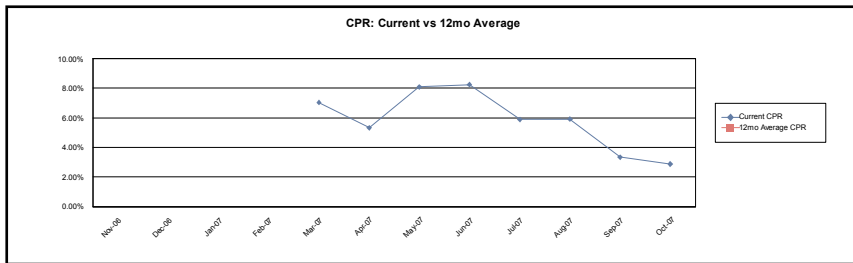

GS Mortgage Securities Corp.
Mortgage Pass-Through Certificates
Series 2007-NC1

24-Oct-2007 4:10:38PM

Prepayment Rates

Group 4

SMM

Current Month	0.806%
3 Month Average	1.050%
12 Month Average	0.000%

CPR

Current Month	9.257%
3 Month Average	11.875%
12 Month Average	0.000%

PSA

Current Month	501.044%
3 Month Average	738.328%
12 Month Average	0.000%

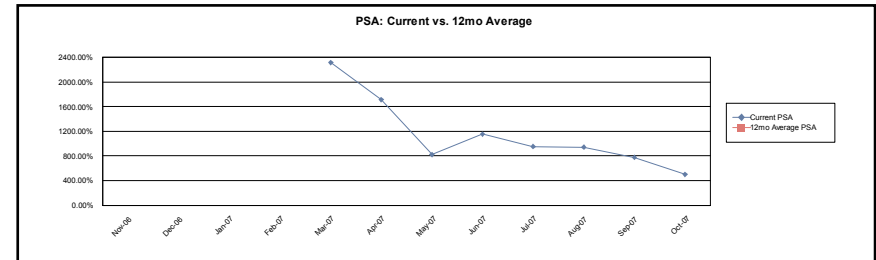
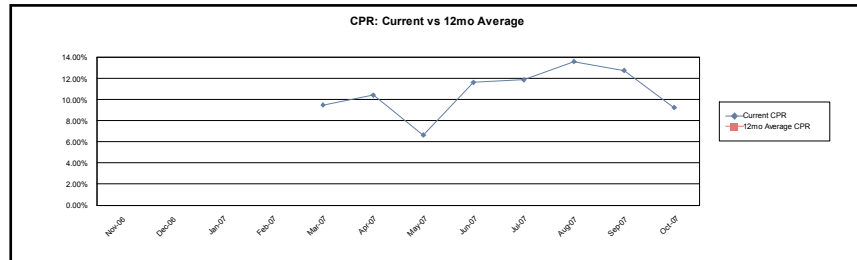

Calculation Methodology:

Single Month Mortality (SMM): (Partial and full prepayments + Repurchases) / (Beginning Scheduled Balance - Scheduled Principal)

Conditional PrePayment Rate (CPR): $1 - ((1 - SMM)^{12})$

PSA Standard Prepayment Model: $100 * CPR / (0.2 * \text{MIN}(30, \text{WAS}))$

Weighted Average Seasoning (WAS): $\text{sum}((\text{Original Term} - \text{Remaining Term}) * (\text{Current Scheduled Balance} / \text{Deal Scheduled Principal Balance}))$

GS Mortgage Securities Corp.
Mortgage Pass-Through Certificates
Series 2007-NC1

Contact: Customer Service - CTSLink
Wells Fargo Bank, N.A.
Securities Administration Services
8480 Stagecoach Circle
Frederick, MD 21701-4747
www.ctslink.com
Telephone: 1-866-846-4526
Fax: 240-586-8675

24-Oct-2007 4:10:38PM

Modifications						
Loan Number	Beginning Scheduled Balance	Current Scheduled Balance	Prior Rate	Modified Rate	Prior Payment	Modified Payment
No Modifications this Period						

Substitutions							
<u>Loans Repurchased</u>				<u>Loans Substituted</u>			
Loan Number	Current Scheduled Balance	Current Rate	Current Payment	Loan Number	Current Scheduled Balance	Current Rate	Current Payment
No Substitutions this Period							

GS Mortgage Securities Corp.
Mortgage Pass-Through Certificates
Series 2007-NC1

Contact: Customer Service - CTSLink
Wells Fargo Bank, N.A.
Securities Administration Services
8480 Stagecoach Circle
Frederick, MD 21701-4747
www.ctslink.com
Telephone: 1-866-846-4526
Fax: 240-586-8675

Repurchases Due to Breaches				
Loan Number	Beginning Scheduled Balance	Payoff Balance	Current Rate	Current Payment
No Repurchases Due to Breaches this Period				

Repurchases Due To Other				
Loan Number	Beginning Scheduled Balance	Payoff Balance	Current Rate	Current Payment
No Repurchases Due to Other this Period				

GS Mortgage Securities Corp.
Mortgage Pass-Through Certificates
Series 2007-NC1

Contact: Customer Service - CTSLink
Wells Fargo Bank, N.A.
Securities Administration Services
8480 Stagecoach Circle
Frederick, MD 21701-4747
www.ctslink.com
Telephone: 1-866-846-4526
Fax: 240-586-8675

24-Oct-2007 4:10:38PM

Interest Rate Stratification

Current Interest Rate Range (%)	Summary			Group 1			Group 2		
	Number Of Loans	Outstanding Scheduled Balance(\$)	Percentage Of Balance(%)	Number Of Loans	Outstanding Scheduled Balance(\$)	Percentage Of Balance(%)	Number Of Loans	Outstanding Scheduled Balance(\$)	Percentage Of Balance(%)
< 6.000	64	22,118,160.70	1.299	0	0.00	0.000	26	8,364,438.55	1.817
6.000 6.249	69	19,688,270.19	1.156	0	0.00	0.000	31	8,149,973.10	1.771
6.250 6.499	165	53,368,577.09	3.135	50	11,330,015.38	8.900	27	7,574,941.05	1.646
6.500 6.749	267	78,824,574.63	4.630	54	11,608,687.01	9.118	65	15,087,649.01	3.278
6.750 6.999	416	123,257,034.70	7.240	73	15,394,772.65	12.092	115	27,613,933.93	6.000
7.000 7.249	334	92,568,494.57	5.437	46	8,294,135.00	6.515	87	19,669,474.73	4.274
7.250 7.499	466	126,085,199.14	7.406	34	6,089,058.44	4.783	144	30,978,257.21	6.731
7.500 7.749	552	139,751,711.64	8.208	46	8,592,967.77	6.750	178	38,344,499.88	8.332
7.750 7.999	740	180,723,930.55	10.615	53	8,956,674.25	7.035	223	48,705,180.58	10.583
8.000 8.249	424	99,208,853.25	5.827	39	7,062,942.52	5.548	109	21,288,675.01	4.626
8.250 8.499	539	112,554,577.74	6.611	37	5,955,033.39	4.678	179	35,455,307.27	7.704
8.500 8.749	594	119,013,655.77	6.990	41	4,732,987.93	3.718	211	40,568,506.18	8.815
8.750 8.999	661	128,348,418.79	7.539	56	8,137,074.54	6.392	229	42,513,738.85	9.237
9.000 9.249	364	61,166,398.15	3.593	28	3,565,747.68	2.801	138	22,613,892.95	4.914
9.250 9.499	385	68,218,504.95	4.007	30	3,980,552.88	3.127	132	24,075,129.97	5.231
9.500 9.749	352	55,179,154.32	3.241	52	5,766,121.69	4.529	113	18,596,701.58	4.041
9.750 9.999	578	58,575,660.03	3.441	47	4,947,764.29	3.886	128	19,050,624.25	4.139
10.000 10.249	248	29,910,423.27	1.757	29	2,792,308.83	2.193	67	8,650,561.92	1.880
10.250 10.499	234	24,239,168.40	1.424	27	2,618,962.43	2.057	48	6,504,448.66	1.413
10.500 10.749	245	25,763,792.54	1.513	20	1,925,079.09	1.512	39	5,023,914.22	1.092
10.750 10.999	230	21,639,185.14	1.271	25	2,035,968.68	1.599	45	6,019,409.20	1.308
11.000 11.249	198	15,654,241.77	0.919	15	1,073,229.58	0.843	17	1,677,043.86	0.364
11.250 11.499	155	11,860,922.97	0.697	9	555,455.71	0.436	11	1,783,024.97	0.387
11.500 11.749	164	11,583,520.03	0.680	14	890,556.07	0.700	7	1,057,875.56	0.230
11.750 11.999	142	8,879,367.46	0.522	10	348,985.54	0.274	7	693,513.28	0.151
>= 12.000	236	14,351,150.25	0.843	15	655,500.27	0.515	2	172,688.26	0.038
Total	8,822	1,702,532,948.04	100.000	850	127,310,581.62	100.000	2,378	460,233,404.03	100.000

GS Mortgage Securities Corp.
Mortgage Pass-Through Certificates
Series 2007-NC1

Contact: Customer Service - CTSLink
Wells Fargo Bank, N.A.
Securities Administration Services
8480 Stagecoach Circle
Frederick, MD 21701-4747
www.ctslink.com
Telephone: 1-866-846-4526
Fax: 240-586-8675

24-Oct-2007 4:10:38PM

Interest Rate Stratification

Current Interest Rate Range (%)	Group 3			Group 4		
	Number Of Loans	Outstanding Scheduled Balance(\$)	Percentage Of Balance(%)	Number Of Loans	Outstanding Scheduled Balance(\$)	Percentage Of Balance(%)
< 6.000	0	0.00	0.000	38	13,753,722.15	1.562
6.000 6.249	3	199,247.96	0.085	35	11,339,049.13	1.288
6.250 6.499	20	8,141,254.87	3.469	68	26,322,365.79	2.990
6.500 6.749	37	11,611,772.34	4.948	111	40,516,466.27	4.603
6.750 6.999	39	12,105,920.76	5.158	189	68,142,407.36	7.741
7.000 7.249	25	6,844,721.99	2.917	176	57,760,162.85	6.561
7.250 7.499	41	9,835,266.93	4.191	247	79,182,616.56	8.995
7.500 7.749	53	12,401,045.24	5.284	275	80,413,198.75	9.135
7.750 7.999	91	18,693,362.46	7.965	373	104,368,713.26	11.856
8.000 8.249	40	7,476,699.65	3.186	236	63,380,536.07	7.200
8.250 8.499	53	7,394,162.08	3.151	270	63,750,075.00	7.242
8.500 8.749	74	9,716,513.82	4.140	268	63,995,647.84	7.270
8.750 8.999	90	14,770,699.41	6.294	286	62,926,905.99	7.148
9.000 9.249	46	5,349,724.35	2.280	152	29,637,033.17	3.367
9.250 9.499	62	8,424,277.64	3.590	161	31,738,544.46	3.605
9.500 9.749	54	5,764,824.08	2.456	133	25,051,506.97	2.846
9.750 9.999	267	13,289,138.03	5.663	136	21,288,133.46	2.418
10.000 10.249	63	4,645,349.51	1.979	89	13,822,203.01	1.570
10.250 10.499	97	6,852,690.52	2.920	62	8,263,066.79	0.939
10.500 10.749	134	10,274,101.87	4.378	52	8,540,697.36	0.970
10.750 10.999	136	10,129,287.97	4.316	24	3,454,519.29	0.392
11.000 11.249	154	11,632,208.69	4.957	12	1,271,759.64	0.144
11.250 11.499	130	9,007,818.84	3.838	5	514,623.45	0.058
11.500 11.749	139	9,347,791.99	3.983	4	287,296.41	0.033
11.750 11.999	124	7,742,722.51	3.299	1	94,146.13	0.011
>= 12.000	215	13,030,347.14	5.552	4	492,614.58	0.056
Total	2,187	234,680,950.65	100.000	3,407	880,308,011.74	100.000

GS Mortgage Securities Corp.
Mortgage Pass-Through Certificates
Series 2007-NC1

Contact: Customer Service - CTSLink
Wells Fargo Bank, N.A.
Securities Administration Services
8480 Stagecoach Circle
Frederick, MD 21701-4747
www.ctslink.com
Telephone: 1-866-846-4526
Fax: 240-586-8675

24-Oct-2007 4:10:38PM

Supplemental Reporting

<u>Determination Date</u>
With respect to each Distribution Date, the 18th day of the calendar month in which such Distribution Date occurs or, if such day is not a Business Day, the immediately preceding Business Day.
<u>Distribution Date</u>
The 25th day of each calendar month or, if such day is not a Business Day, the next succeeding Business Day, commencing in March 2007.
<u>Libor Determination Date</u>
With respect to any Interest Accrual Period for the LIBOR Certificates, the second London Business Day preceding the commencement of such Interest Accrual Period.
<u>Record Date</u>
With respect to any Distribution Date and any Class of Certificates, the close of business on the last Business Day of the related Interest Accrual Period; provided, however, that for any Definitive Certificate, the Record Date shall be the close of business on the last Business Day of the month preceding the month in which the applicable Distribution Date occurs.
<u>Remittance Date</u>
With respect to any Distribution Date, no later than 1:30 PM New York City Time on the Business Day immediately preceding such Distribution Date.
<u>Stepdown Date</u>
The earlier to occur of (a) the date on which the aggregate Class Certificate Balances of the Class A Certificates have been reduced to zero, and (b) the later to occur of (i) the Distribution Date in March 2010, and (ii) the first Distribution Date on which the Senior Enhancement Percentage is greater than or equal to the Senior Specified Enhancement Percentage.
<u>Closing Date</u>
February 20, 2007.