

**Fremont Home Loan Trust
Mortgage-Backed Certificates
Series 2005-B**

Contact: Customer Service - CTSLink
Wells Fargo Bank, N.A.
Securities Administration Services
7485 New Horizon Way
Frederick, MD 21703
www.ctslink.com
Telephone: (301) 815-6600
Fax: (301) 815-6660

23-Aug-2007 2:21:31PM

Certificateholder Distribution Summary

Class	CUSIP	Record Date	Certificate Pass-Through Rate	Beginning Certificate Balance	Interest Distribution	Principal Distribution	Current Realized Loss	Ending Certificate Balance	Total Distribution	Cumulative Realized Losses
1-A-1	35729PJQ4	08/24/2007	5.53000 %	11,773,364.95	59,681.15	3,497,031.69	0.00	8,276,333.26	3,556,712.84	0.00
1-A-2	35729PJR2	08/24/2007	5.57000 %	2,943,399.35	15,028.51	874,275.18	0.00	2,069,124.16	889,303.69	0.00
2-A-1	35729PJS0	08/24/2007	5.41000 %	0.00	0.00	0.00	0.00	0.00	0.00	0.00
2-A-2	35729PJT8	08/24/2007	5.52000 %	15,694,335.46	79,413.34	7,564,539.78	0.00	8,129,795.68	7,643,953.12	0.00
2-A-3	35729PJU5	08/24/2007	5.62000 %	18,961,000.00	97,680.75	0.00	0.00	18,961,000.00	97,680.75	0.00
M1	35729PJV3	08/24/2007	5.69000 %	17,201,000.00	89,717.55	0.00	0.00	17,201,000.00	89,717.55	0.00
M2	35729PJV1	08/24/2007	5.72000 %	41,771,000.00	219,019.28	0.00	0.00	41,771,000.00	219,019.28	0.00
M3	35729PJX9	08/24/2007	5.75000 %	39,807,000.00	209,816.06	0.00	0.00	39,807,000.00	209,816.06	0.00
M4	35729PJY7	08/24/2007	5.79000 %	19,657,000.00	104,329.53	0.00	0.00	19,657,000.00	104,329.53	0.00
M5	35729PJZ4	08/24/2007	5.94000 %	19,657,000.00	107,032.36	0.00	0.00	19,657,000.00	107,032.36	0.00
M6	35729PKA7	08/24/2007	5.96000 %	17,200,000.00	93,969.33	0.00	0.00	17,200,000.00	93,969.33	0.00
M7	35729PKB5	08/24/2007	5.99000 %	14,743,000.00	80,951.36	0.00	0.00	14,743,000.00	80,951.36	0.00
M8	35729PKC3	08/24/2007	6.59000 %	14,743,000.00	89,060.01	0.00	0.00	14,743,000.00	89,060.01	0.00
M9	35729PKD1	08/24/2007	6.64000 %	12,286,000.00	74,780.79	0.00	0.00	12,286,000.00	74,780.79	0.00
M10	35729PKE9	08/24/2007	7.07000 %	13,269,000.00	85,994.18	0.00	0.00	13,269,000.00	85,994.18	0.00
M11	35729PKF6	07/31/2007	5.25000 %	14,252,000.00	62,352.50	0.00	0.00	14,252,000.00	62,352.50	0.00
C	35729PKG4	07/31/2007	0.00000 %	9,317,049.37	0.00	0.00	0.00	9,687,180.69	0.00	0.00
P	35729PKH2	07/31/2007	0.00000 %	100.00	0.00	0.00	0.00	100.00	0.00	0.00
R	35729PKJ8	07/31/2007	0.00000 %	0.00	0.00	0.00	0.00	0.00	0.00	0.00
Totals				283,275,249.13	1,468,826.70	11,935,846.65	0.00	271,709,533.79	13,404,673.35	0.00

As Master Servicer, Wells Fargo Bank, N.A. has independently calculated collateral information based on loan level data received from external parties, which may include the Servicers, Issuer and other parties to the transaction. Wells Fargo Bank, N.A. expressly disclaims any responsibility for the accuracy or completeness of information furnished to it by those third parties.

All Record Dates are based upon the governing documents and logic set forth as of closing.

**Fremont Home Loan Trust
Mortgage-Backed Certificates
Series 2005-B**

Contact: Customer Service - CTSLink
Wells Fargo Bank, N.A.
Securities Administration Services
7485 New Horizon Way
Frederick, MD 21703
www.ctslink.com
Telephone: (301) 815-6600
Fax: (301) 815-6660

23-Aug-2007 2:21:31PM

Principal Distribution Statement

Class	Original Face Amount	Beginning Certificate Balance	Scheduled Principal Distribution	Unscheduled Principal Distribution	Accretion	Realized Loss	Total Principal Reduction	Ending Certificate Balance	Ending Certificate Percentage	Total Principal Distribution
1-A-1	202,612,000.00	11,773,364.95	0.00	3,497,031.69	0.00	0.00	3,497,031.69	8,276,333.26	0.04084819	3,497,031.69
1-A-2	50,654,000.00	2,943,399.35	0.00	874,275.18	0.00	0.00	874,275.18	2,069,124.16	0.04084819	874,275.18
2-A-1	221,575,000.00	0.00	0.00	0.00	0.00	0.00	0.00	0.00	0.00000000	0.00
2-A-2	253,176,000.00	15,694,335.46	0.00	7,564,539.78	0.00	0.00	7,564,539.78	8,129,795.68	0.03211124	7,564,539.78
2-A-3	18,961,000.00	18,961,000.00	0.00	0.00	0.00	0.00	0.00	18,961,000.00	1.00000000	0.00
M1	17,201,000.00	17,201,000.00	0.00	0.00	0.00	0.00	0.00	17,201,000.00	1.00000000	0.00
M2	41,771,000.00	41,771,000.00	0.00	0.00	0.00	0.00	0.00	41,771,000.00	1.00000000	0.00
M3	39,807,000.00	39,807,000.00	0.00	0.00	0.00	0.00	0.00	39,807,000.00	1.00000000	0.00
M4	19,657,000.00	19,657,000.00	0.00	0.00	0.00	0.00	0.00	19,657,000.00	1.00000000	0.00
M5	19,657,000.00	19,657,000.00	0.00	0.00	0.00	0.00	0.00	19,657,000.00	1.00000000	0.00
M6	17,200,000.00	17,200,000.00	0.00	0.00	0.00	0.00	0.00	17,200,000.00	1.00000000	0.00
M7	14,743,000.00	14,743,000.00	0.00	0.00	0.00	0.00	0.00	14,743,000.00	1.00000000	0.00
M8	14,743,000.00	14,743,000.00	0.00	0.00	0.00	0.00	0.00	14,743,000.00	1.00000000	0.00
M9	12,286,000.00	12,286,000.00	0.00	0.00	0.00	0.00	0.00	12,286,000.00	1.00000000	0.00
M10	13,269,000.00	13,269,000.00	0.00	0.00	0.00	0.00	0.00	13,269,000.00	1.00000000	0.00
M11	14,252,000.00	14,252,000.00	0.00	0.00	0.00	0.00	0.00	14,252,000.00	1.00000000	0.00
C	11,302,891.63	9,317,049.37	0.00	0.00	0.00	0.00	0.00	9,687,180.69	0.85705331	0.00
P	100.00	100.00	0.00	0.00	0.00	0.00	0.00	100.00	1.00000000	0.00
R	0.00	0.00	0.00	0.00	0.00	0.00	0.00	0.00	0.00000000	0.00
Totals	982,866,991.63	283,275,249.13	0.00	11,935,846.65	0.00	0.00	11,935,846.65	271,709,533.79	0.27644588	11,935,846.65

**Fremont Home Loan Trust
Mortgage-Backed Certificates
Series 2005-B**

Contact: Customer Service - CTSLink
Wells Fargo Bank, N.A.
Securities Administration Services
7485 New Horizon Way
Frederick, MD 21703
www.ctslink.com
Telephone: (301) 815-6600
Fax: (301) 815-6660

23-Aug-2007 2:21:31PM

Principal Distribution Factors Statement

Class	Original Face Amount	Beginning Certificate Balance	Scheduled Principal Distribution	Unscheduled Principal Distribution	Accretion	Realized Loss	Total Principal Reduction	Ending Certificate Balance	Ending Certificate Percentage	Total Principal Distribution
1-A-1	202,612,000.00	58.10793512	0.00000000	17.25974617	0.00000000	0.00000000	17.25974617	40.84818895	0.04084819	17.25974617
1-A-2	50,654,000.00	58.10793521	0.00000000	17.25974612	0.00000000	0.00000000	17.25974612	40.84818889	0.04084819	17.25974612
2-A-1	221,575,000.00	0.00000000	0.00000000	0.00000000	0.00000000	0.00000000	0.00000000	0.00000000	0.00000000	0.00000000
2-A-2	253,176,000.00	61.98982313	0.00000000	29.87858162	0.00000000	0.00000000	29.87858162	32.11124151	0.03211124	29.87858162
2-A-3	18,961,000.00	1000.00000000	0.00000000	0.00000000	0.00000000	0.00000000	0.00000000	1000.00000000	1.00000000	0.00000000
M1	17,201,000.00	1000.00000000	0.00000000	0.00000000	0.00000000	0.00000000	0.00000000	1000.00000000	1.00000000	0.00000000
M2	41,771,000.00	1000.00000000	0.00000000	0.00000000	0.00000000	0.00000000	0.00000000	1000.00000000	1.00000000	0.00000000
M3	39,807,000.00	1000.00000000	0.00000000	0.00000000	0.00000000	0.00000000	0.00000000	1000.00000000	1.00000000	0.00000000
M4	19,657,000.00	1000.00000000	0.00000000	0.00000000	0.00000000	0.00000000	0.00000000	1000.00000000	1.00000000	0.00000000
M5	19,657,000.00	1000.00000000	0.00000000	0.00000000	0.00000000	0.00000000	0.00000000	1000.00000000	1.00000000	0.00000000
M6	17,200,000.00	1000.00000000	0.00000000	0.00000000	0.00000000	0.00000000	0.00000000	1000.00000000	1.00000000	0.00000000
M7	14,743,000.00	1000.00000000	0.00000000	0.00000000	0.00000000	0.00000000	0.00000000	1000.00000000	1.00000000	0.00000000
M8	14,743,000.00	1000.00000000	0.00000000	0.00000000	0.00000000	0.00000000	0.00000000	1000.00000000	1.00000000	0.00000000
M9	12,286,000.00	1000.00000000	0.00000000	0.00000000	0.00000000	0.00000000	0.00000000	1000.00000000	1.00000000	0.00000000
M10	13,269,000.00	1000.00000000	0.00000000	0.00000000	0.00000000	0.00000000	0.00000000	1000.00000000	1.00000000	0.00000000
M11	14,252,000.00	1000.00000000	0.00000000	0.00000000	0.00000000	0.00000000	0.00000000	1000.00000000	1.00000000	0.00000000
C	11,302,891.63	824.30670619	0.00000000	0.00000000	0.00000000	0.00000000	0.00000000	857.05331053	0.85705331	0.00000000
P	100.00	1000.00000000	0.00000000	0.00000000	0.00000000	0.00000000	0.00000000	1000.00000000	1.00000000	0.00000000
R	0.00	0.00000000	0.00000000	0.00000000	0.00000000	0.00000000	0.00000000	0.00000000	0.00000000	0.00000000

NOTE: All Classes are Per \$1,000 Denomination.

**Fremont Home Loan Trust
Mortgage-Backed Certificates
Series 2005-B**

Contact: Customer Service - CTSLink
Wells Fargo Bank, N.A.
Securities Administration Services
7485 New Horizon Way
Frederick, MD 21703
www.ctslink.com
Telephone: (301) 815-6600
Fax: (301) 815-6660

23-Aug-2007 2:21:31PM

Interest Distribution Statement

Class	Accrual Dates	Accrual Days	Current Certificate Rate	Beginning Certificate/ Notional Balance	Current Accrued Interest	Payment of Unpaid Interest Shortfall(1)	Current Interest Shortfall(1)	Non-Supported Interest Shortfall	Total Interest Distribution	Remaining Unpaid Interest Shortfall(1)	Ending Certificate/ Notional Balance
1-A-1	07/25/07 - 08/26/07	33	5.53000 %	11,773,364.95	59,681.15	0.00	0.00	0.00	59,681.15	1,525.52	8,276,333.26
1-A-2	07/25/07 - 08/26/07	33	5.57000 %	2,943,399.35	15,028.51	0.00	0.00	0.00	15,028.51	1,011.41	2,069,124.16
2-A-1	N/A	N/A	5.41000 %	0.00	0.00	0.00	0.00	0.00	0.00	0.00	0.00
2-A-2	07/25/07 - 08/26/07	33	5.52000 %	15,694,335.46	79,413.34	0.00	0.00	0.00	79,413.34	0.00	8,129,795.68
2-A-3	07/25/07 - 08/26/07	33	5.62000 %	18,961,000.00	97,680.75	0.00	0.00	0.00	97,680.75	0.00	18,961,000.00
M1	07/25/07 - 08/26/07	33	5.69000 %	17,201,000.00	89,717.55	0.00	0.00	0.00	89,717.55	0.00	17,201,000.00
M2	07/25/07 - 08/26/07	33	5.72000 %	41,771,000.00	219,019.28	0.00	0.00	0.00	219,019.28	0.00	41,771,000.00
M3	07/25/07 - 08/26/07	33	5.75000 %	39,807,000.00	209,816.06	0.00	0.00	0.00	209,816.06	0.00	39,807,000.00
M4	07/25/07 - 08/26/07	33	5.79000 %	19,657,000.00	104,329.53	0.00	0.00	0.00	104,329.53	0.00	19,657,000.00
M5	07/25/07 - 08/26/07	33	5.94000 %	19,657,000.00	107,032.36	0.00	0.00	0.00	107,032.36	1,737.60	19,657,000.00
M6	07/25/07 - 08/26/07	33	5.96000 %	17,200,000.00	93,969.33	0.00	0.00	0.00	93,969.33	1,850.50	17,200,000.00
M7	07/25/07 - 08/26/07	33	5.99000 %	14,743,000.00	80,951.36	0.00	0.00	0.00	80,951.36	2,243.63	14,743,000.00
M8	07/25/07 - 08/26/07	33	6.59000 %	14,743,000.00	89,060.01	0.00	0.00	0.00	89,060.01	43,226.03	14,743,000.00
M9	07/25/07 - 08/26/07	33	6.64000 %	12,286,000.00	74,780.79	0.00	0.00	0.00	74,780.79	40,434.18	12,286,000.00
M10	07/25/07 - 08/26/07	33	7.07000 %	13,269,000.00	85,994.18	0.00	0.00	0.00	85,994.18	90,152.47	13,269,000.00
M11	07/01/07 - 07/30/07	30	5.25000 %	14,252,000.00	62,352.50	0.00	0.00	0.00	62,352.50	0.00	14,252,000.00
C	N/A	N/A	0.00000 %	292,592,298.50	0.00	0.00	0.00	0.00	0.00	0.00	281,396,714.48
P	N/A	N/A	0.00000 %	100.00	0.00	0.00	0.00	0.00	0.00	0.00	100.00
R	N/A	N/A	0.00000 %	0.00	0.00	0.00	0.00	0.00	0.00	0.00	0.00
Totals					1,468,826.70	0.00	0.00	0.00	1,468,826.70	182,181.34	

(1) Amount also includes Coupon Cap or Basis Risk Shortfalls, if applicable.

**Fremont Home Loan Trust
Mortgage-Backed Certificates
Series 2005-B**

Contact: Customer Service - CTSLink
Wells Fargo Bank, N.A.
Securities Administration Services
7485 New Horizon Way
Frederick, MD 21703
www.ctslink.com
Telephone: (301) 815-6600
Fax: (301) 815-6660

23-Aug-2007 2:21:31PM

Interest Distribution Factors Statement

Class	Original Face Amount	Current Certificate Rate	Beginning Certificate/ Notional Balance	Current Accrued Interest	Payment of Unpaid Interest Shortfall(1)	Current Interest Shortfall(1)	Non-Supported Interest Shortfall	Total Interest Distribution	Remaining Unpaid Interest Shortfall(1)	Ending Certificate/ Notional Balance
1-A-1	202,612,000.00	5.53000 %	58.10793512	0.29455881	0.00000000	0.00000000	0.00000000	0.29455881	0.00752927	40.84818895
1-A-2	50,654,000.00	5.57000 %	58.10793521	0.29668950	0.00000000	0.00000000	0.00000000	0.29668950	0.01996703	40.84818889
2-A-1	221,575,000.00	5.41000 %	0.00000000	0.00000000	0.00000000	0.00000000	0.00000000	0.00000000	0.00000000	0.00000000
2-A-2	253,176,000.00	5.52000 %	61.98982313	0.31366852	0.00000000	0.00000000	0.00000000	0.31366852	0.00000000	32.11124151
2-A-3	18,961,000.00	5.62000 %	1000.00000000	5.15166658	0.00000000	0.00000000	0.00000000	5.15166658	0.00000000	1000.00000000
M1	17,201,000.00	5.69000 %	1000.00000000	5.21583338	0.00000000	0.00000000	0.00000000	5.21583338	0.00000000	1000.00000000
M2	41,771,000.00	5.72000 %	1000.00000000	5.24333341	0.00000000	0.00000000	0.00000000	5.24333341	0.00000000	1000.00000000
M3	39,807,000.00	5.75000 %	1000.00000000	5.27083327	0.00000000	0.00000000	0.00000000	5.27083327	0.00000000	1000.00000000
M4	19,657,000.00	5.79000 %	1000.00000000	5.30750013	0.00000000	0.00000000	0.00000000	5.30750013	0.00000000	1000.00000000
M5	19,657,000.00	5.94000 %	1000.00000000	5.44499975	0.00000000	0.00000000	0.00000000	5.44499975	0.08839599	1000.00000000
M6	17,200,000.00	5.96000 %	1000.00000000	5.46333314	0.00000000	0.00000000	0.00000000	5.46333314	0.10758721	1000.00000000
M7	14,743,000.00	5.99000 %	1000.00000000	5.49083362	0.00000000	0.00000000	0.00000000	5.49083362	0.15218273	1000.00000000
M8	14,743,000.00	6.59000 %	1000.00000000	6.04083362	0.00000000	0.00000000	0.00000000	6.04083362	2.93196975	1000.00000000
M9	12,286,000.00	6.64000 %	1000.00000000	6.08666694	0.00000000	0.00000000	0.00000000	6.08666694	3.29107765	1000.00000000
M10	13,269,000.00	7.07000 %	1000.00000000	6.48083352	0.00000000	0.00000000	0.00000000	6.48083352	6.79421735	1000.00000000
M11	14,252,000.00	5.25000 %	1000.00000000	4.37500000	0.00000000	0.00000000	0.00000000	4.37500000	0.00000000	1000.00000000
C	11,302,891.63	0.00000 %	25886.49949747	0.00000000	0.00000000	0.00000000	0.00000000	0.00000000	0.00000000	24895.99331671
P	100.00	0.00000 %	1000.00000000	0.00000000	0.00000000	0.00000000	0.00000000	0.00000000	0.00000000	1000.00000000
R	0.00	0.00000 %	0.00000000	0.00000000	0.00000000	0.00000000	0.00000000	0.00000000	0.00000000	0.00000000

(1) Amount also includes Coupon Cap or Basis Risk Shortfalls, if applicable.

NOTE: All Classes are Per \$1,000 Denomination.

**Fremont Home Loan Trust
Mortgage-Backed Certificates
Series 2005-B**

Contact: Customer Service - CTSLink
Wells Fargo Bank, N.A.
Securities Administration Services
7485 New Horizon Way
Frederick, MD 21703
www.ctslink.com
Telephone: (301) 815-6600
Fax: (301) 815-6660

23-Aug-2007 2:21:31PM

Certificateholder Account Statement

CERTIFICATE ACCOUNT	
Beginning Balance	0.00
Deposits	
Payments of Interest and Principal	14,350,500.29
Reserve Funds and Credit Enhancements	0.00
Proceeds from Repurchased Loans	0.00
Servicer Advances	1,455,406.16
Gains & Subsequent Recoveries (Realized Losses)	(672,014.12)
Prepayment Penalties	0.00
Total Deposits	<u>15,133,892.33</u>
Withdrawals	
Reserve Funds and Credit Enhancements	0.00
Reimbursement for Servicer Advances	1,608,236.85
Total Administration Fees	120,982.13
Payment of Interest and Principal	13,404,673.35
Total Withdrawals (Pool Distribution Amount)	<u>15,133,892.33</u>
Ending Balance	<u>0.00</u>

PREPAYMENT/CURTAILMENT INTEREST SHORTFALL	
Total Prepayment/Curtailment Interest Shortfall	0.00
Servicing Fee Support	0.00
Non-Supported Prepayment/Curtailment Interest Shortfall	<u>0.00</u>

ADMINISTRATION FEES	
Gross Servicing Fee*	118,031.36
Master Servicing Fee	1,180.31
Trust Administration Fee	1,770.46
Supported Prepayment/Curtailment Interest Shortfall	0.00
Total Administration Fees	<u>120,982.13</u>

*Servicer Payees include: FREMONT INVESTMENT AND LOAN

Servicer Advances are calculated as delinquent scheduled principal and interest.

Reserve and Guaranty Funds				
Account Name	Beginning Balance	Current Withdrawals	Current Deposits	Ending Balance
New WAC Rate Carryover Reserve Acct	0.00	0.00	0.00	0.00

Fremont Home Loan Trust
Mortgage-Backed Certificates
Series 2005-B

Contact: Customer Service - CTSLink
Wells Fargo Bank, N.A.
Securities Administration Services
7485 New Horizon Way
Frederick, MD 21703
www.ctslink.com
Telephone: (301) 815-6600
Fax: (301) 815-6660

23-Aug-2007 2:21:31PM

Collateral Statement

Group	1 - Fixed	1 - ARM	2 - Fixed	2 - ARM	Total
Collateral Description	Mixed Fixed	Mixed ARM	Mixed Fixed	Mixed ARM	Mixed Fixed & Arm
Weighted Average Coupon Rate	7.927214	9.466390	7.412434	9.791901	9.269364
Weighted Average Net Rate	7.427214	8.966389	6.912434	9.291901	8.769364
Weighted Average Pass-Through Rate	7.414714	8.953890	6.899934	9.279401	8.756864
Weighted Average Remaining Term	321	332	324	332	330
Principal And Interest Constant	123,331.84	652,808.37	280,883.14	1,278,308.95	2,335,332.30
Beginning Loan Count	175	394	274	654	1,497
Loans Paid in Full	3	21	6	27	57
Ending Loan Count	172	373	268	627	1,440
Beginning Scheduled Balance	16,147,937.61	77,943,156.17	38,890,827.63	150,293,327.72	283,275,249.13
Ending Scheduled Balance	16,047,771.08	73,565,997.81	38,552,216.01	143,543,548.89	271,709,533.79
Actual Ending Collateral Balance	16,080,460.51	73,752,757.96	38,609,870.16	143,818,303.22	272,261,391.85
Scheduled Principal	16,658.37	37,941.47	40,653.39	51,927.83	147,181.06
Unscheduled Principal	83,508.16	4,339,216.89	297,958.23	6,697,851.00	11,418,534.28
Negative Amortized Principal	0.00	0.00	0.00	0.00	0.00
Scheduled Interest	106,673.47	614,866.90	240,229.75	1,226,381.12	2,188,151.24
Servicing Fees	6,728.31	32,476.32	16,204.51	62,622.22	118,031.36
Master Servicing Fees	67.28	324.76	162.05	626.22	1,180.31
Trustee Fee	100.92	487.14	243.07	939.33	1,770.46
FRY Amount	0.00	0.00	0.00	0.00	0.00
Special Hazard Fee	0.00	0.00	0.00	0.00	0.00
Other Fee	0.00	0.00	0.00	0.00	0.00
Pool Insurance Fee	0.00	0.00	0.00	0.00	0.00
Spread 1	0.00	0.00	0.00	0.00	0.00
Spread 2	0.00	0.00	0.00	0.00	0.00
Spread 3	0.00	0.00	0.00	0.00	0.00
Net Interest	99,776.96	581,578.68	223,620.12	1,162,193.35	2,067,169.11
Realized Loss Amount	0.00	487,515.93	727.91	183,770.28	672,014.12
Cumulative Realized Loss	908,755.95	3,070,468.74	1,106,876.49	6,038,512.35	11,124,613.53
Percentage of Cumulative Losses	2.3793	1.0407	1.5027	1.0484	1.1319
Prepayment Penalty Paid Amount	0.00	0.00	0.00	0.00	0.00
Prepayment Penalty Paid Count	0	0	0	0	0
Special Servicing Fee	0.00	0.00	0.00	0.00	0.00

Fremont Home Loan Trust
Mortgage-Backed Certificates
Distribution Date: 27-Aug-2007

**Fremont Home Loan Trust
Mortgage-Backed Certificates
Series 2005-B**

Contact: Customer Service - CTSLink
Wells Fargo Bank, N.A.
Securities Administration Services
7485 New Horizon Way
Frederick, MD 21703
www.ctslink.com
Telephone: (301) 815-6600
Fax: (301) 815-6660

23-Aug-2007 2:21:31PM

Miscellaneous Reporting - Deal Level	
Miscellaneous Reporting Items	Value
Other Income	2,143.81
Non Advancing Loans	441,659.14

Fremont Home Loan Trust
Mortgage-Backed Certificates
Series 2005-B

Contact: Customer Service - CTSLink
Wells Fargo Bank, N.A.
Securities Administration Services
7485 New Horizon Way
Frederick, MD 21703
www.ctslink.com
Telephone: (301) 815-6600
Fax: (301) 815-6660

Additional Reporting - Deal Level

Miscellaneous Reporting	
Excess Cashflow	1,042,145.36
Overcollateralization Deficiency	1,313,906.91
Extra Principal Distribution Amount	1,042,145.36
Overcollateralization Release Amount	0.00
Overcollateralization Amount	9,687,180.69
Overcollateralization Target Amount	11,302,970.40
Trigger Event Reporting	
Stepdown Date	FALSE
Trigger Event	FALSE
Group 1 Corridor Payment	0.00
Group 2 Corridor Payment	0.00

**Fremont Home Loan Trust
Mortgage-Backed Certificates
Series 2005-B**

Contact: Customer Service - CTSLink
Wells Fargo Bank, N.A.
Securities Administration Services
7485 New Horizon Way
Frederick, MD 21703
www.ctslink.com
Telephone: (301) 815-6600
Fax: (301) 815-6660

23-Aug-2007 2:21:31PM

Delinquency Status

DELINQUENT			BANKRUPTCY			FORECLOSURE			REO			TOTAL		
No. of Loans	Actual Balance		No. of Loans	Actual Balance		No. of Loans	Actual Balance		No. of Loans	Actual Balance		No. of Loans	Actual Balance	
			0-29 Days	5	2,053,317.98	0-29 Days	0	0.00	0-29 Days	0	0.00	0-29 Days	5	2,053,317.98
30 Days	95	18,285,690.52	30 Days	2	78,460.57	30 Days	0	0.00	30 Days	0	0.00	30 Days	97	18,364,151.09
60 Days	46	9,106,789.78	60 Days	5	657,928.58	60 Days	0	0.00	60 Days	0	0.00	60 Days	51	9,764,718.36
90 Days	50	10,340,936.68	90 Days	3	361,701.60	90 Days	11	2,535,100.97	90 Days	0	0.00	90 Days	64	13,237,739.25
120 Days	24	4,664,424.30	120 Days	3	97,432.61	120 Days	17	5,279,419.18	120 Days	0	0.00	120 Days	44	10,041,276.09
150 Days	11	1,746,115.55	150 Days	1	97,305.60	150 Days	11	1,238,570.13	150 Days	0	0.00	150 Days	23	3,081,991.28
180+ Days	36	2,908,741.85	180+ Days	38	7,238,491.91	180+ Days	75	15,943,323.48	180+ Days	61	13,603,216.59	180+ Days	210	39,693,773.83
	262	47,052,698.68		57	10,584,638.85		114	24,996,413.76		61	13,603,216.59		494	96,236,967.88
No. of Loans	Actual Balance		No. of Loans	Actual Balance		No. of Loans	Actual Balance		No. of Loans	Actual Balance		No. of Loans	Actual Balance	
			0-29 Days	0.347222 %	0.754172 %	0-29 Days	0.000000 %	0.000000 %	0-29 Days	0.000000 %	0.000000 %	0-29 Days	0.347222 %	0.754172 %
30 Days	6.597222 %	6.716226 %	30 Days	0.138889 %	0.028818 %	30 Days	0.000000 %	0.000000 %	30 Days	0.000000 %	0.000000 %	30 Days	6.736111 %	6.745044 %
60 Days	3.194444 %	3.344870 %	60 Days	0.347222 %	0.241653 %	60 Days	0.000000 %	0.000000 %	60 Days	0.000000 %	0.000000 %	60 Days	3.541667 %	3.586523 %
90 Days	3.472222 %	3.798165 %	90 Days	0.208333 %	0.132851 %	90 Days	0.763889 %	0.931128 %	90 Days	0.000000 %	0.000000 %	90 Days	4.444444 %	4.862143 %
120 Days	1.666667 %	1.713215 %	120 Days	0.208333 %	0.035786 %	120 Days	1.180556 %	1.939099 %	120 Days	0.000000 %	0.000000 %	120 Days	3.055556 %	3.688101 %
150 Days	0.763889 %	0.641338 %	150 Days	0.069444 %	0.035740 %	150 Days	0.763889 %	0.454919 %	150 Days	0.000000 %	0.000000 %	150 Days	1.597222 %	1.131997 %
180+ Days	2.500000 %	1.068364 %	180+ Days	2.638889 %	2.658655 %	180+ Days	5.208333 %	5.855888 %	180+ Days	4.236111 %	4.996381 %	180+ Days	14.583333 %	14.579289 %
	18.194444 %	17.282178 %		3.958333 %	3.887675 %		7.916667 %	9.181035 %		4.236111 %	4.996381 %		34.305556 %	35.347269 %

Current Period Class A Insufficient Funds

0.00

Principal Balance of Contaminated Properties

0.00

Periodic Advance

1,455,406.16

**Fremont Home Loan Trust
Mortgage-Backed Certificates
Series 2005-B**

Delinquency Status By Group

DELINQUENT			BANKRUPTCY			FORECLOSURE			REO		TOTAL			
1 - Fixed			No of Loans	Actual Balance	No of Loans	Actual Balance	No of Loans	Actual Balance	No of Loans	Actual Balance	No of Loans	Actual Balance		
No of Loans	Actual Bal													
30 Days	6	232,703.96	0-29 Days	1	361,143.44	0-29 Days	0	0.00	0-29 Days	0	0.00	0-29 Days	1	361,143.44
60 Days	4	637,514.85	30 Days	1	4,622.44	30 Days	0	0.00	30 Days	0	0.00	30 Days	7	237,326.40
90 Days	4	454,838.81	60 Days	0	0.00	60 Days	0	0.00	60 Days	0	0.00	60 Days	4	637,514.85
120 Days	3	178,355.39	90 Days	0	0.00	90 Days	1	86,906.39	90 Days	0	0.00	90 Days	5	541,745.20
150 Days	0	0.00	120 Days	2	22,574.09	120 Days	0	0.00	120 Days	0	0.00	120 Days	5	200,929.48
180+ Days	18	673,103.87	150 Days	0	0.00	150 Days	0	0.00	150 Days	0	0.00	150 Days	0	0.00
			180+ Days	3	158,049.50	180+ Days	2	468,294.27	180+ Days	1	264,415.12	180+ Days	24	1,563,862.76
	35	2,176,516.88		7	546,389.47		3	555,200.66		1	264,415.12		46	3,542,522.13
			0-29 Days	0.581395%	2.245853%	0-29 Days	0.000000%	0.000000%	0-29 Days	0.000000%	0.000000%	0-29 Days	0.581395%	2.245853%
30 Days	3.488372%	1.447122%	30 Days	0.581395%	0.028746%	30 Days	0.000000%	0.000000%	30 Days	0.000000%	0.000000%	30 Days	4.069767%	1.475868%
60 Days	2.325581%	3.964531%	60 Days	0.000000%	0.000000%	60 Days	0.000000%	0.000000%	60 Days	0.000000%	0.000000%	60 Days	2.325581%	3.964531%
90 Days	2.325581%	2.828519%	90 Days	0.000000%	0.000000%	90 Days	0.581395%	0.540447%	90 Days	0.000000%	0.000000%	90 Days	2.906977%	3.368966%
120 Days	1.744186%	1.109144%	120 Days	1.162791%	0.140382%	120 Days	0.000000%	0.000000%	120 Days	0.000000%	0.000000%	120 Days	2.906977%	1.249526%
150 Days	0.000000%	0.000000%	150 Days	0.000000%	0.000000%	150 Days	0.000000%	0.000000%	150 Days	0.000000%	0.000000%	150 Days	0.000000%	0.000000%
180+ Days	10.465116%	4.185849%	180+ Days	1.744186%	0.982867%	180+ Days	1.162791%	2.912194%	180+ Days	0.581395%	1.644326%	180+ Days	13.953488%	9.725236%
	20.348837%	13.535165%		4.069767%	3.397847%		1.744186%	3.452642%		0.581395%	1.644326%		26.744186%	22.029979%

DELINQUENT			BANKRUPTCY			FORECLOSURE			REO		TOTAL			
1 - ARM			No of Loans	Actual Balance	No of Loans	Actual Balance	No of Loans	Actual Balance	No of Loans	Actual Balance	No of Loans	Actual Balance		
No of Loans	Actual Bal													
30 Days	29	5,332,260.70	0-29 Days	1	195,423.46	0-29 Days	0	0.00	0-29 Days	0	0.00	0-29 Days	1	195,423.46
60 Days	13	2,114,910.16	30 Days	0	0.00	30 Days	0	0.00	30 Days	0	0.00	30 Days	29	5,332,260.70
90 Days	14	3,100,655.74	60 Days	2	439,974.64	60 Days	0	0.00	60 Days	0	0.00	60 Days	15	2,554,884.80
120 Days	9	1,865,956.52	90 Days	0	0.00	90 Days	2	486,897.38	90 Days	0	0.00	90 Days	16	3,587,553.12
150 Days	3	519,408.85	120 Days	1	74,858.52	120 Days	7	1,560,616.10	120 Days	0	0.00	120 Days	17	3,501,431.14
180+ Days	1	336,616.90	150 Days	0	0.00	150 Days	2	258,804.16	150 Days	0	0.00	150 Days	5	778,213.01
	69	13,269,808.87	180+ Days	12	2,394,723.13	180+ Days	19	3,844,921.03	180+ Days	24	4,930,841.52	180+ Days	56	11,507,102.58
				16	3,104,979.75		30	6,151,238.67		24	4,930,841.52		139	27,456,868.81
			0-29 Days	0.268097%	0.264971%	0-29 Days	0.000000%	0.000000%	0-29 Days	0.000000%	0.000000%	0-29 Days	0.268097%	0.264971%
30 Days	7.774799%	7.229914%	30 Days	0.000000%	0.000000%	30 Days	0.000000%	0.000000%	30 Days	0.000000%	0.000000%	30 Days	7.774799%	7.229914%
60 Days	3.485255%	2.867568%	60 Days	0.536193%	0.596553%	60 Days	0.000000%	0.000000%	60 Days	0.000000%	0.000000%	60 Days	4.021448%	3.464121%
90 Days	3.753351%	4.204122%	90 Days	0.000000%	0.000000%	90 Days	0.536193%	0.660175%	90 Days	0.000000%	0.000000%	90 Days	4.289544%	4.864297%
120 Days	2.412869%	2.530016%	120 Days	0.268097%	0.101499%	120 Days	1.876676%	2.116010%	120 Days	0.000000%	0.000000%	120 Days	4.557641%	4.747526%
150 Days	0.804290%	0.704257%	150 Days	0.000000%	0.000000%	150 Days	0.536193%	0.350908%	150 Days	0.000000%	0.000000%	150 Days	1.340483%	1.055165%
180+ Days	0.268097%	0.456413%	180+ Days	3.217158%	3.246961%	180+ Days	5.093834%	5.213257%	180+ Days	6.434316%	6.685637%	180+ Days	15.013405%	15.602267%
	18.498660%	17.992288%		4.289544%	4.209985%		8.042895%	8.340351%		6.434316%	6.685637%		37.265416%	37.228260%

Delinquency Status By Group

**Fremont Home Loan Trust
Mortgage-Backed Certificates
Series 2005-B**

Delinquency Status By Group

DELINQUENT			BANKRUPTCY		FORECLOSURE		REO		TOTAL	
2 - Fixed			No of	Actual	No of	Actual	No of	Actual	No of	Actual
No of Loans	Actual Bal		Loans	Balance	Loans	Balance	Loans	Balance	Loans	Balance
0-29 Days			0	0.00	0-29 Days	0	0.00	0-29 Days	0	0.00
30 Days	11	898,496.07	0	0.00	30 Days	0	0.00	30 Days	0	0.00
60 Days	7	600,749.80	1	66,096.61	60 Days	0	0.00	60 Days	0	0.00
90 Days	9	697,467.19	0	0.00	90 Days	1	119,524.61	90 Days	0	0.00
120 Days	1	37,479.83	0	0.00	120 Days	0	0.00	120 Days	0	0.00
150 Days	3	65,219.95	0	0.00	150 Days	0	0.00	150 Days	0	0.00
180+ Days	15	1,035,768.02	1	5,118.99	180+ Days	5	1,066,116.59	180+ Days	2	367,845.77
	<u>46</u>	<u>3,335,180.86</u>	<u>2</u>	<u>71,215.60</u>		<u>6</u>	<u>1,185,641.20</u>		<u>2</u>	<u>367,845.77</u>
									<u>56</u>	<u>4,959,883.43</u>
0-29 Days			0.000000%	0.000000%	0-29 Days	0.000000%	0.000000%	0-29 Days	0.000000%	0.000000%
30 Days	4.104478%	2.327115%	0.000000%	0.000000%	30 Days	0.000000%	0.000000%	30 Days	0.000000%	0.000000%
60 Days	2.611940%	1.555949%	0.373134%	0.171191%	60 Days	0.000000%	0.000000%	60 Days	0.000000%	0.000000%
90 Days	3.358209%	1.806448%	0.000000%	0.000000%	90 Days	0.373134%	0.309570%	90 Days	0.000000%	0.000000%
120 Days	0.373134%	0.097073%	0.000000%	0.000000%	120 Days	0.000000%	0.000000%	120 Days	0.000000%	0.000000%
150 Days	1.119403%	0.168920%	0.000000%	0.000000%	150 Days	0.000000%	0.000000%	150 Days	0.000000%	0.000000%
180+ Days	5.597015%	2.682651%	0.373134%	0.013258%	180+ Days	1.865672%	2.761254%	180+ Days	0.746269%	0.952725%
	<u>17.164179%</u>	<u>8.638156%</u>	<u>0.746269%</u>	<u>0.184449%</u>		<u>2.238806%</u>	<u>3.070824%</u>		<u>0.746269%</u>	<u>0.952725%</u>
									<u>20.895522%</u>	<u>12.846154%</u>

DELINQUENT			BANKRUPTCY		FORECLOSURE		REO		TOTAL	
2 - ARM			No of	Actual	No of	Actual	No of	Actual	No of	Actual
No of Loans	Actual Bal		Loans	Balance	Loans	Balance	Loans	Balance	Loans	Balance
0-29 Days			3	1,496,751.08	0-29 Days	0	0.00	0-29 Days	0	0.00
30 Days	49	11,822,229.79	1	73,838.13	30 Days	0	0.00	30 Days	0	0.00
60 Days	22	5,753,614.97	2	151,857.33	60 Days	0	0.00	60 Days	0	0.00
90 Days	23	6,087,974.94	3	361,701.60	90 Days	7	1,841,772.59	90 Days	0	0.00
120 Days	11	2,582,632.56	0	0.00	120 Days	10	3,718,803.08	120 Days	0	0.00
150 Days	5	1,161,486.75	1	97,305.60	150 Days	9	979,765.97	150 Days	0	0.00
180+ Days	2	863,253.06	22	4,680,600.29	180+ Days	49	10,563,991.59	180+ Days	34	8,040,114.18
	<u>112</u>	<u>28,271,192.07</u>	<u>32</u>	<u>6,862,054.03</u>		<u>75</u>	<u>17,104,333.23</u>		<u>34</u>	<u>8,040,114.18</u>
									<u>253</u>	<u>60,277,693.51</u>
0-29 Days			0.478469%	1.040724%	0-29 Days	0.000000%	0.000000%	0-29 Days	0.000000%	0.000000%
30 Days	7.814992%	8.220254%	0.159490%	0.051341%	30 Days	0.000000%	0.000000%	30 Days	0.000000%	0.000000%
60 Days	3.508772%	4.000614%	0.318979%	0.105590%	60 Days	0.000000%	0.000000%	60 Days	0.000000%	0.000000%
90 Days	3.668262%	4.233102%	0.478469%	0.251499%	90 Days	1.116427%	1.280625%	90 Days	0.000000%	0.000000%
120 Days	1.754386%	1.795761%	0.000000%	0.000000%	120 Days	1.594896%	2.585765%	120 Days	0.000000%	0.000000%
150 Days	0.797448%	0.807607%	0.159490%	0.067659%	150 Days	1.435407%	0.681253%	150 Days	0.000000%	0.000000%
180+ Days	0.318979%	0.600239%	3.508772%	3.254523%	180+ Days	7.814992%	7.345374%	180+ Days	5.422648%	5.590467%
	<u>17.862839%</u>	<u>19.657576%</u>	<u>5.103668%</u>	<u>4.771336%</u>		<u>11.961722%</u>	<u>11.893016%</u>		<u>5.422648%</u>	<u>5.590467%</u>
									<u>40.350877%</u>	<u>41.912394%</u>

Fremont Home Loan Trust
Mortgage-Backed Certificates
Series 2005-B

23-Aug-2007 2:21:31PM

180+ Delinquency Summary

Days Delinquent	Summary			1 - Fixed			1 - ARM		
	Number Of Loans	Outstanding Actual Balance(\$)	Percentage Of Balance(%)	Number Of Loans	Outstanding Actual Balance(\$)	Percentage Of Balance(%)	Number Of Loans	Outstanding Actual Balance(\$)	Percentage Of Balance(%)
180 - 209	21	4,048,180.10	1.487	1	31,736.96	0.197	9	1,666,146.66	2.259
210 - 239	18	3,082,549.77	1.132	4	130,900.70	0.814	4	763,926.03	1.036
240 - 269	21	3,763,343.30	1.382	1	39,308.18	0.244	5	847,468.11	1.149
270 - 299	12	2,037,611.91	0.748	4	109,670.25	0.682	3	328,657.82	0.446
300 - 329	24	4,238,378.21	1.557	2	377,121.88	2.345	2	364,764.08	0.495
330 - 359	21	4,540,045.52	1.668	0	0.00	0.000	8	1,840,106.59	2.495
360 - 389	15	2,604,090.26	0.956	1	10,757.46	0.067	4	908,015.23	1.231
390 - 419	14	2,072,636.65	0.761	1	25,066.35	0.156	3	458,438.11	0.622
420 - 449	6	733,496.25	0.269	3	252,857.35	1.572	1	107,519.94	0.146
450 - 479	9	2,053,313.19	0.754	1	49,774.83	0.310	3	703,939.49	0.954
480 - 509	3	202,585.53	0.074	1	45,768.65	0.285	1	93,600.00	0.127
510 - 539	4	1,601,698.03	0.588	0	0.00	0.000	0	0.00	0.000
540 - 569	5	828,128.81	0.304	1	88,645.16	0.551	1	104,676.61	0.142
570 - 599	5	790,828.35	0.290	1	44,337.99	0.276	2	627,850.55	0.851
600 - 629	8	1,511,083.02	0.555	1	25,169.26	0.157	1	287,337.09	0.390
630 - 659	1	232,992.90	0.086	0	0.00	0.000	0	0.00	0.000
660 - 689	3	367,133.28	0.135	0	0.00	0.000	2	303,964.67	0.412
690 - 719	4	798,335.81	0.293	1	68,332.62	0.425	0	0.00	0.000
720 - 749	4	1,451,191.55	0.533	0	0.00	0.000	3	1,041,684.66	1.412
750 - 779	4	688,769.54	0.253	0	0.00	0.000	2	479,396.36	0.650
780 - 809	6	1,713,010.33	0.629	1	264,415.12	1.644	1	303,839.06	0.412
810 - 839	1	58,600.00	0.022	0	0.00	0.000	0	0.00	0.000
840 - 869	1	275,771.52	0.101	0	0.00	0.000	1	275,771.52	0.374
Total	210	39,693,773.83	14.577	24	1,563,862.76	9.725	56	11,507,102.58	15.603

Days Delinquent	2 - Fixed			2 - ARM		
	Number Of Loans	Outstanding Actual Balance(\$)	Percentage Of Balance(%)	Number Of Loans	Outstanding Actual Balance(\$)	Percentage Of Balance(%)
180 - 209	6	933,246.65	2.417	5	1,417,049.83	0.985
210 - 239	1	180,712.82	0.468	9	2,007,010.22	1.396
240 - 269	2	176,082.83	0.456	13	2,700,484.18	1.878
270 - 299	0	0.00	0.000	5	1,599,283.84	1.112
300 - 329	5	519,202.24	1.345	15	2,977,290.01	2.070
330 - 359	3	169,586.01	0.439	10	2,530,352.92	1.759
360 - 389	1	30,822.69	0.080	9	1,654,494.88	1.150
390 - 419	0	0.00	0.000	10	1,589,132.19	1.105

**Fremont Home Loan Trust
Mortgage-Backed Certificates
Series 2005-B**

Contact: Customer Service - CTSLink
Wells Fargo Bank, N.A.
Securities Administration Services
7485 New Horizon Way
Frederick, MD 21703
www.ctslink.com
Telephone: (301) 815-6600
Fax: (301) 815-6660

23-Aug-2007 2:21:31PM

180+ Delinquency Summary

	2 - Fixed			2 - ARM		
	Number Of Loans	Outstanding Actual Balance(\$)	Percentage Of Balance(%)	Number Of Loans	Outstanding Actual Balance(\$)	Percentage Of Balance(%)
420 - 449	1	146,718.96	0.380	1	226,400.00	0.157
450 - 479	0	0.00	0.000	5	1,299,598.87	0.904
480 - 509	0	0.00	0.000	1	63,216.88	0.044
510 - 539	0	0.00	0.000	4	1,601,698.03	1.114
540 - 569	2	218,266.06	0.565	1	416,540.98	0.290
570 - 599	0	0.00	0.000	2	118,639.81	0.082
600 - 629	0	0.00	0.000	6	1,198,576.67	0.833
630 - 659	0	0.00	0.000	1	232,992.90	0.162
660 - 689	0	0.00	0.000	1	63,168.61	0.044
690 - 719	0	0.00	0.000	3	730,003.19	0.508
720 - 749	0	0.00	0.000	1	409,506.89	0.285
750 - 779	1	41,611.11	0.108	1	167,762.07	0.117
780 - 809	0	0.00	0.000	4	1,144,756.15	0.796
810 - 839	1	58,600.00	0.152	0	0.00	0.000
840 - 869	0	0.00	0.000	0	0.00	0.000
Total	23	2,474,849.37	6.410	107	24,147,959.12	16.791

This report includes all loans greater than 180 days delinquent regardless of status (REO, Foreclosure, Bankruptcy)

**Fremont Home Loan Trust
Mortgage-Backed Certificates
Series 2005-B**

23-Aug-2007 2:21:31PM

REO Detail - All Mortgage Loans in REO during Current Period

Summary

New REO Loans	
Loans in REO	4
Original Principal Balance	609,300.00
Current Actual Balance	606,284.67
Current REO Total	
Loans in REO	61
Original Principal Balance	13,680,200.00
Current Actual Balance	13,603,216.59

12 Month REO History

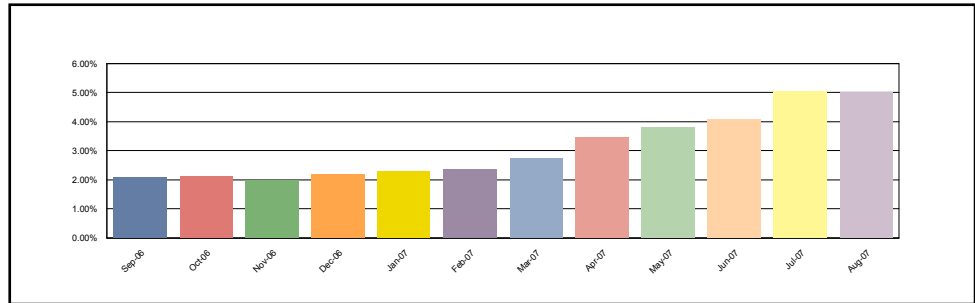

1 - Fixed

New REO Loans	
Loans in REO	0
Original Principal Balance	0.00
Current Actual Balance	0.00
Current REO Total	
Loans in REO	1
Original Principal Balance	264,600.00
Current Actual Balance	264,415.12

12 Month REO History

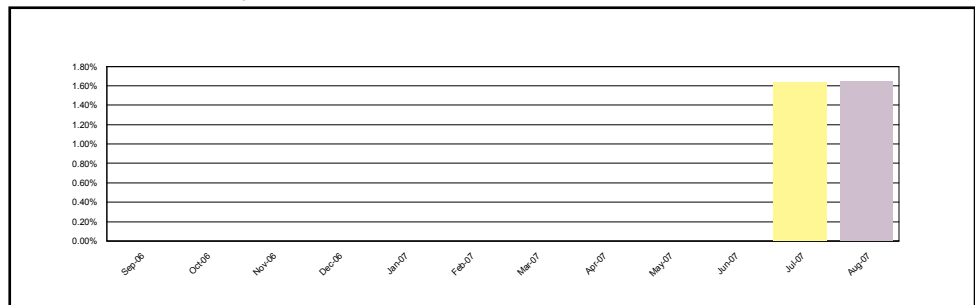

1 - ARM

New REO Loans	
Loans in REO	1
Original Principal Balance	119,700.00
Current Actual Balance	118,008.33
Current REO Total	
Loans in REO	24
Original Principal Balance	4,964,381.00
Current Actual Balance	4,930,841.52

12 Month REO History

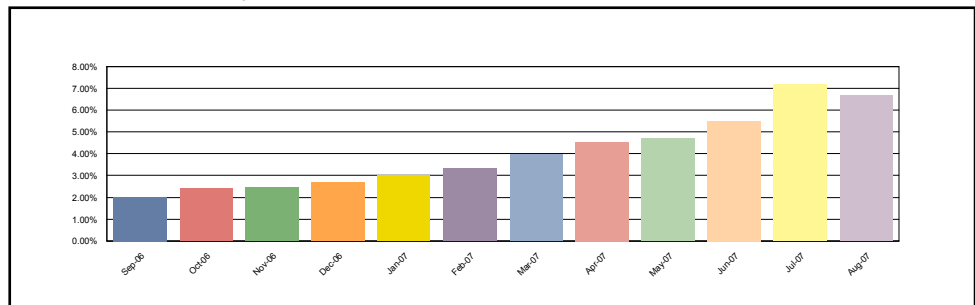

**Fremont Home Loan Trust
Mortgage-Backed Certificates
Series 2005-B**

23-Aug-2007 2:21:31PM

REO Detail - All Mortgage Loans in REO during Current Period

2 - Fixed

New REO Loans	
Loans in REO	0
Original Principal Balance	0.00
Current Actual Balance	0.00
Current REO Total	
Loans in REO	2
Original Principal Balance	373,000.00
Current Actual Balance	367,845.77

12 Month REO History

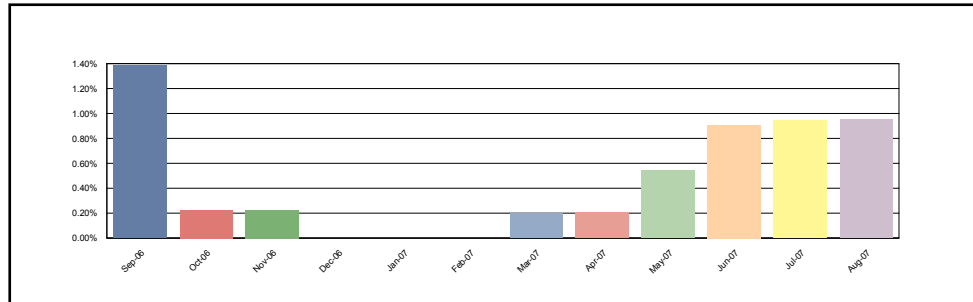

2 - ARM

New REO Loans	
Loans in REO	3
Original Principal Balance	489,600.00
Current Actual Balance	488,276.34
Current REO Total	
Loans in REO	34
Original Principal Balance	8,078,219.00
Current Actual Balance	8,040,114.18

12 Month REO History

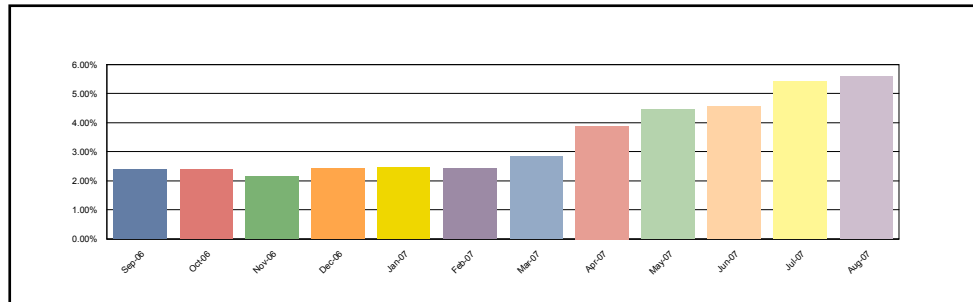

REO Loan Detail - All Mortgage Loans in REO during Current Period

Group	Loan Number	Month Loan Entered REO	First Payment Date	State	LTV at Origination	Original Principal Balance	Current Actual Balance	Paid To Date	Months Delinquent	Current Loan Rate	Approximate Delinquent Interest
1 - Fixed	8000031060	Jul-2007	01-Apr-2005	NJ	90.00	264,600.00	264,415.12	01-Apr-2005	26	7.800%	43,092.31
1 - ARM	1000227065	Jul-2007	01-Apr-2005	NV	80.00	204,000.00	200,108.80	01-Oct-2006	8	9.200%	11,947.49
1 - ARM	1000228812	Jul-2007	01-Apr-2005	CA	80.00	276,720.00	274,539.83	01-Nov-2005	19	9.150%	30,273.47
1 - ARM	5000134592	Apr-2007	01-Apr-2005	TX	90.00	94,500.00	93,066.45	01-Aug-2006	10	6.800%	5,849.11
1 - ARM	5000135213	Mar-2007	01-Apr-2005	MI	80.00	93,600.00	93,600.00	01-Feb-2006	16	8.490%	8,175.96
1 - ARM	5000138747	Feb-2007	01-Apr-2005	IL	90.00	105,300.00	104,676.61	01-Dec-2005	18	11.240%	14,766.41
1 - ARM	6000136355	Jul-2007	01-Mar-2005	GA	80.00	136,800.00	136,800.00	01-Dec-2006	6	9.800%	7,797.60
1 - ARM	6000137035	Jan-2007	01-Apr-2005	MA	75.78	219,750.00	217,277.38	01-May-2006	13	10.300%	21,077.78
1 - ARM	6000137125	Jul-2007	01-Apr-2005	GA	90.00	299,835.00	296,102.91	01-Jun-2006	12	10.150%	26,596.54
1 - ARM	6000137400	Feb-2007	01-Apr-2005	GA	100.00	80,000.00	79,131.66	01-Jul-2006	11	11.200%	7,575.62

Fremont Home Loan Trust
Mortgage-Backed Certificates
Series 2005-B

Contact: Customer Service - CTSLink
Wells Fargo Bank, N.A.
Securities Administration Services
7485 New Horizon Way
Frederick, MD 21703
www.ctslink.com
Telephone: (301) 815-6600
Fax: (301) 815-6660

23-Aug-2007 2:21:31PM

REO Loan Detail - All Mortgage Loans in REO during Current Period

Group	Loan Number	Month Loan Entered REO	First Payment Date	State	LTV at Origination	Original Principal Balance	Current Actual Balance	Paid To Date	Months Delinquent	Current Loan Rate	Approximate Delinquent Interest
1 - ARM	6000138796	Aug-2007	01-Apr-2005	VA	90.00	119,700.00	118,008.33	01-Dec-2006	6	11.500%	7,751.09
1 - ARM	6000139218	Nov-2006	01-Apr-2005	MA	90.00	436,500.00	431,891.96	01-Mar-2006	15	9.800%	43,670.98
1 - ARM	6000139860	Mar-2007	01-Apr-2005	GA	90.00	117,900.00	116,586.21	01-May-2006	13	10.350%	11,438.55
1 - ARM	6000140762	Feb-2007	01-Apr-2005	NC	80.00	108,756.00	107,519.94	01-Apr-2006	14	9.900%	10,451.49
1 - ARM	6000140821	Jan-2007	01-Apr-2005	TN	90.00	90,900.00	90,020.20	01-Mar-2006	15	10.250%	9,704.46
1 - ARM	6000141111	Sep-2006	01-Apr-2005	MI	80.00	112,000.00	111,583.65	01-Aug-2005	22	10.450%	16,797.67
1 - ARM	7000130370	Jun-2007	01-Apr-2005	NJ	90.00	288,900.00	287,337.09	01-Oct-2005	20	10.390%	39,673.41
1 - ARM	7000135501	Mar-2007	01-Apr-2005	CA	80.00	152,720.00	152,720.00	01-Jun-2006	12	9.300%	12,243.10
1 - ARM	7000137091	Apr-2006	01-Apr-2005	MN	80.00	284,000.00	283,480.18	01-Jun-2005	24	11.500%	52,274.05
1 - ARM	8000032769	Aug-2006	01-Feb-2005	NY	80.00	276,000.00	275,771.52	01-Feb-2005	28	11.450%	44,570.20
1 - ARM	8000032877	Jul-2007	01-Apr-2005	NJ	90.00	225,000.00	224,690.85	01-May-2005	25	10.900%	39,845.86
1 - ARM	8000033205	Jun-2007	01-Mar-2005	MA	90.00	238,500.00	234,525.48	01-Nov-2006	7	10.550%	15,870.93
1 - ARM	8000036819	Jan-2007	01-Apr-2005	NY	80.00	444,000.00	442,857.90	01-Jun-2005	24	9.800%	65,252.87
1 - ARM	8000037345	Jul-2007	01-Apr-2005	NJ	80.00	304,000.00	303,839.06	01-Apr-2005	26	12.150%	62,550.42
1 - ARM	8000037805	May-2007	01-Apr-2005	NJ	85.00	255,000.00	254,705.51	01-May-2005	25	11.750%	50,159.92
2 - Fixed	1000207673	May-2007	01-Feb-2005	CA	100.00	225,000.00	221,126.81	01-Aug-2006	10	6.750%	13,748.48
2 - Fixed	5000124716	Jun-2007	01-Feb-2005	MI	80.00	148,000.00	146,718.96	01-Apr-2006	14	8.990%	16,543.36
2 - ARM	1000195988	Apr-2007	01-Nov-2004	MA	74.07	500,000.00	496,609.14	01-Jul-2005	23	12.050%	86,998.52
2 - ARM	1000214481	Jun-2007	01-Feb-2005	MI	90.00	74,700.00	74,035.02	01-May-2006	13	12.375%	9,342.80
2 - ARM	1000218132	Sep-2006	01-Feb-2005	MI	80.00	66,000.00	65,819.18	01-Jul-2005	23	12.375%	13,849.25
2 - ARM	1000221839	Jun-2007	01-Mar-2005	NV	80.00	177,600.00	177,600.00	01-Aug-2006	10	9.500%	13,320.00
2 - ARM	1000222525	Dec-2006	01-Mar-2005	CA	80.00	226,400.00	226,400.00	01-Apr-2006	14	9.990%	22,982.22
2 - ARM	1000223432	Apr-2007	01-Apr-2005	NV	80.00	221,592.00	221,592.00	01-Jul-2006	11	8.850%	15,612.99
2 - ARM	1000223480	Jul-2007	01-Mar-2005	CA	80.00	231,200.00	231,119.20	01-Nov-2006	7	9.990%	14,716.53
2 - ARM	1000223718	Mar-2007	01-Mar-2005	NV	80.00	232,000.00	232,000.00	01-Jul-2006	11	10.250%	20,445.00
2 - ARM	1000224896	Apr-2007	01-Apr-2005	NV	80.00	308,000.00	308,000.00	01-Jun-2006	12	9.500%	25,410.00
2 - ARM	1000224983	Jun-2007	01-Apr-2005	CA	80.00	580,000.00	579,900.00	01-Aug-2006	10	9.000%	39,143.19
2 - ARM	1000227574	Jun-2007	01-Apr-2005	MI	90.00	200,250.00	197,862.77	01-May-2006	13	10.000%	18,450.56
2 - ARM	1000227736	May-2007	01-Apr-2005	CA	90.00	549,000.00	541,331.13	01-Jul-2006	11	9.900%	44,045.55
2 - ARM	5000128116	May-2007	01-Feb-2005	MN	90.00	202,500.00	200,412.17	01-Mar-2006	15	12.250%	24,184.85
2 - ARM	5000131055	Feb-2007	01-Apr-2005	AR	100.00	100,000.00	99,220.97	01-May-2006	13	12.150%	11,949.59
2 - ARM	5000131338	May-2007	01-Mar-2005	GA	80.00	600,000.00	600,000.00	01-Oct-2006	8	10.350%	43,250.00
2 - ARM	5000131826	Jun-2007	01-Mar-2005	MN	80.00	268,080.00	268,080.00	01-May-2006	13	10.100%	26,137.80
2 - ARM	5000134404	Sep-2006	01-Apr-2005	MN	80.00	168,000.00	167,574.87	01-Jul-2005	23	11.340%	29,240.75
2 - ARM	5000134777	Aug-2007	01-Apr-2005	OH	80.00	113,600.00	112,592.96	01-Mar-2006	15	10.700%	12,849.17
2 - ARM	5000135581	Jun-2007	01-Apr-2005	IL	100.00	68,500.00	67,792.40	01-Jul-2006	11	11.450%	6,673.88
2 - ARM	5000136412	Aug-2006	01-Apr-2005	MO	90.00	63,360.00	63,168.61	01-Aug-2005	22	11.950%	11,425.23
2 - ARM	5000136488	Jul-2007	01-Apr-2005	NY	80.00	420,000.00	416,540.98	01-Dec-2005	18	9.550%	46,799.09
2 - ARM	5000137143	Dec-2006	01-Apr-2005	MI	80.00	54,400.00	54,038.22	01-Nov-2005	19	11.400%	8,126.76
2 - ARM	5000137223	Jan-2007	01-Apr-2005	MI	80.00	72,000.00	71,960.58	01-Apr-2005	26	11.990%	14,593.86

**Fremont Home Loan Trust
Mortgage-Backed Certificates
Series 2005-B**

Contact: Customer Service - CTSLink
Wells Fargo Bank, N.A.
Securities Administration Services
7485 New Horizon Way
Frederick, MD 21703
www.ctslink.com
Telephone: (301) 815-6600
Fax: (301) 815-6660

23-Aug-2007 2:21:31PM

REO Loan Detail - All Mortgage Loans in REO during Current Period

Group	Loan Number	Month Loan Entered REO	First Payment Date	State	LTV at Origination	Original Principal Balance	Current Actual Balance	Paid To Date	Months Delinquent	Current Loan Rate	Approximate Delinquent Interest
2 - ARM	5000137875	Mar-2007	01-Apr-2005	TX	80.00	85,600.00	84,160.11	01-Aug-2006	10	9.250%	5,874.99
2 - ARM	5000138861	Nov-2006	01-Apr-2005	MO	90.00	72,000.00	71,359.44	01-May-2006	13	11.500%	8,013.55
2 - ARM	5000139377	May-2007	01-Apr-2005	MN	90.00	117,000.00	115,960.47	01-Mar-2006	15	10.800%	13,354.91
2 - ARM	6000136481	Aug-2007	01-Apr-2005	MI	80.00	56,000.00	55,789.78	01-Oct-2005	20	12.200%	9,560.44
2 - ARM	6000136973	Apr-2006	01-Mar-2005	GA	80.00	112,000.00	112,000.00	01-Oct-2005	20	9.650%	14,308.00
2 - ARM	6000141850	Jul-2007	01-Apr-2005	NC	80.00	100,937.00	99,926.84	01-May-2006	13	10.900%	10,433.55
2 - ARM	7000131825	Aug-2007	01-Mar-2005	CA	80.00	320,000.00	319,893.60	01-Oct-2006	8	9.650%	21,192.94
2 - ARM	7000133918	Aug-2006	01-Apr-2005	HI	80.00	672,000.00	668,299.73	01-Oct-2005	20	10.300%	90,929.35
2 - ARM	7000134993	Dec-2006	01-Apr-2005	CA	73.17	600,000.00	595,596.63	01-Jan-2006	17	10.700%	74,879.17
2 - ARM	7000136133	Oct-2006	01-Apr-2005	MN	90.00	211,500.00	210,484.48	01-Oct-2005	20	10.990%	31,384.02
2 - ARM	8000035949	Jul-2007	01-Apr-2005	NJ	90.00	234,000.00	232,992.90	01-Sep-2005	21	10.750%	35,004.15

**Fremont Home Loan Trust
Mortgage-Backed Certificates
Series 2005-B**

23-Aug-2007 2:21:31PM

Foreclosure Detail - All Mortgage Loans in Foreclosure during Current Period

Summary

New Foreclosure Loans	
Loans in Foreclosure	19
Original Principal Balance	4,364,030.00
Current Actual Balance	4,314,699.09
Current Foreclosure Total	
Loans in Foreclosure	114
Original Principal Balance	25,245,554.00
Current Actual Balance	24,996,413.76

12 Month Foreclosure History

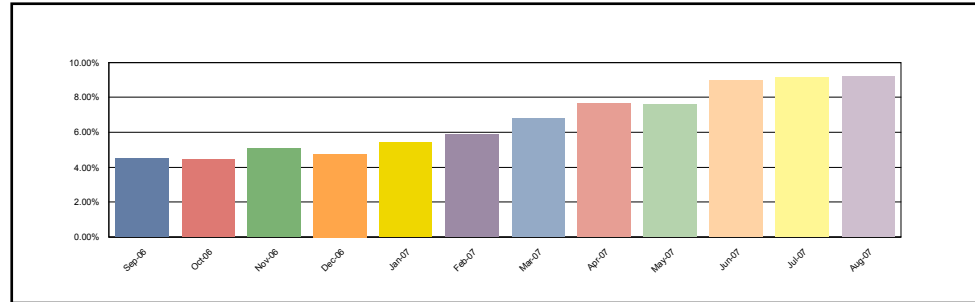

1 - Fixed

New Foreclosure Loans	
Loans in Foreclosure	1
Original Principal Balance	88,200.00
Current Actual Balance	86,906.39
Current Foreclosure Total	
Loans in Foreclosure	3
Original Principal Balance	562,200.00
Current Actual Balance	555,200.66

12 Month Foreclosure History

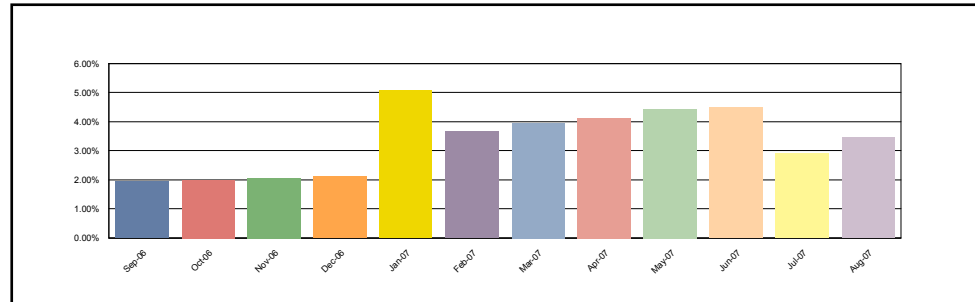

1 - ARM

New Foreclosure Loans	
Loans in Foreclosure	6
Original Principal Balance	1,225,250.00
Current Actual Balance	1,212,131.18
Current Foreclosure Total	
Loans in Foreclosure	30
Original Principal Balance	6,213,030.00
Current Actual Balance	6,151,238.67

12 Month Foreclosure History

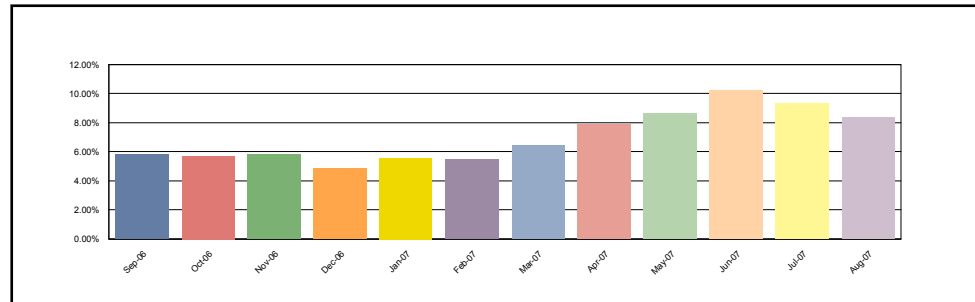

**Fremont Home Loan Trust
Mortgage-Backed Certificates
Series 2005-B**

23-Aug-2007 2:21:31PM

Foreclosure Detail - All Mortgage Loans in Foreclosure during Current Period

2 - Fixed

New Foreclosure Loans	
Loans in Foreclosure	1
Original Principal Balance	121,500.00
Current Actual Balance	119,524.61
Current Foreclosure Total	
Loans in Foreclosure	6
Original Principal Balance	1,203,800.00
Current Actual Balance	1,185,641.20

12 Month Foreclosure History

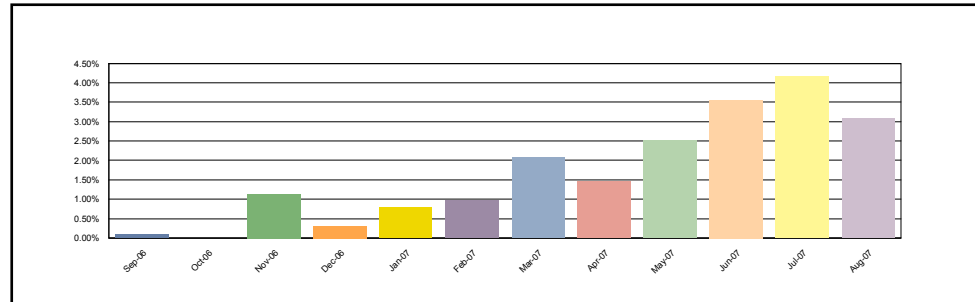

2 - ARM

New Foreclosure Loans	
Loans in Foreclosure	11
Original Principal Balance	2,929,080.00
Current Actual Balance	2,896,136.91
Current Foreclosure Total	
Loans in Foreclosure	75
Original Principal Balance	17,266,524.00
Current Actual Balance	17,104,333.23

12 Month Foreclosure History

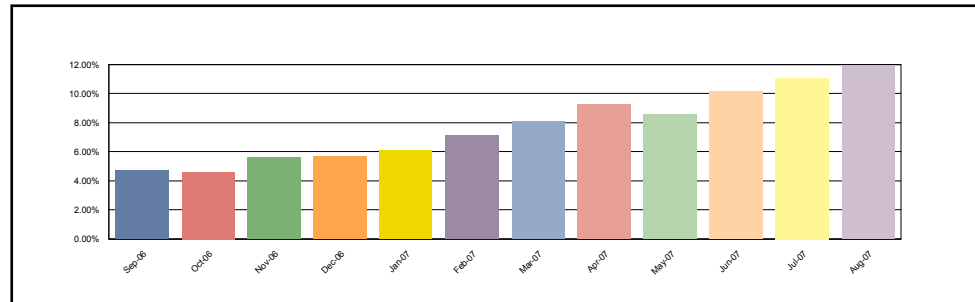

Foreclosure Loan Detail - All Mortgage Loans in Foreclosure during Current Period

Group	Loan Number	Month Loan Entered FC	First Payment Date	State	LTV at Origination	Original Principal Balance	Current Actual Balance	Paid To Date	Months Delinquent	Current Loan Rate	Approximate Delinquent Interest
1 - Fixed	6000137343	Aug-2007	01-Apr-2005	MD	20.00	88,200.00	86,906.39	01-Mar-2007	3	8.875%	3,028.95
1 - Fixed	8000036555	Sep-2006	01-Apr-2005	NJ	84.88	174,000.00	172,511.35	01-Apr-2006	14	8.300%	17,844.37
1 - Fixed	8000036854	Jan-2007	01-Apr-2005	NY	78.95	300,000.00	295,782.92	01-Aug-2006	10	7.200%	19,719.09
1 - ARM	1000229534	Jul-2007	01-Apr-2005	CA	80.00	242,400.00	242,284.16	01-Feb-2007	4	9.350%	10,115.39
1 - ARM	5000128449	Apr-2007	01-Feb-2005	IL	89.63	121,000.00	118,154.62	01-Nov-2006	7	10.400%	6,973.80
1 - ARM	5000132011	Dec-2006	01-Apr-2005	NY	80.00	431,200.00	424,641.70	01-Jul-2006	11	9.450%	32,469.89
1 - ARM	5000132753	Jun-2007	01-Mar-2005	TX	90.00	252,000.00	251,781.90	01-Dec-2006	6	8.990%	12,991.96
1 - ARM	5000133211	Feb-2007	01-Apr-2005	MN	80.00	357,600.00	352,547.32	01-Jul-2006	11	9.840%	28,450.06
1 - ARM	5000133958	Jun-2007	01-Apr-2005	CO	80.00	152,000.00	152,000.00	01-Jan-2007	5	8.950%	6,732.38
1 - ARM	5000136070	Apr-2007	01-Apr-2005	MI	80.00	256,000.00	255,886.94	01-Dec-2006	6	9.250%	13,007.56

Fremont Home Loan Trust
Mortgage-Backed Certificates
Series 2005-B

Foreclosure Loan Detail - All Mortgage Loans in Foreclosure during Current Period

Group	Loan Number	Month Loan Entered FC	First Payment Date	State	LTV at Origination	Original Principal Balance	Current Actual Balance	Paid To Date	Months Delinquent	Current Loan Rate	Approximate Delinquent Interest
1 - ARM	5000136315	Jul-2007	01-Apr-2005	IL	75.00	135,000.00	133,295.72	01-Dec-2006	6	11.900%	9,111.49
1 - ARM	5000136539	Aug-2007	01-Apr-2005	KS	90.00	118,800.00	117,177.87	01-Feb-2007	4	12.000%	6,436.95
1 - ARM	5000136836	Aug-2007	01-Apr-2005	OH	85.00	100,300.00	98,379.69	01-Feb-2007	4	10.250%	4,542.63
1 - ARM	5000137027	Nov-2006	01-Apr-2005	IL	80.00	224,000.00	220,528.68	01-Jul-2006	11	9.350%	16,623.07
1 - ARM	5000137536	Apr-2007	01-Apr-2005	TX	90.00	200,700.00	197,944.10	01-Jul-2006	11	9.990%	16,296.69
1 - ARM	5000137907	Mar-2007	01-Apr-2005	CO	80.00	132,000.00	132,000.00	01-Oct-2006	8	8.990%	7,689.00
1 - ARM	5000138113	Mar-2007	01-Apr-2005	IL	80.00	108,880.00	107,158.91	01-Oct-2006	8	10.200%	7,292.91
1 - ARM	6000123287	Jul-2007	01-Mar-2005	NJ	90.00	132,300.00	132,300.00	01-Nov-2006	7	9.850%	8,276.47
1 - ARM	6000130016	Dec-2005	01-Feb-2005	NJ	90.00	193,500.00	192,381.02	01-Aug-2005	22	11.550%	28,528.09
1 - ARM	6000132169	Jul-2007	01-Apr-2005	NY	90.00	298,800.00	293,098.14	01-Feb-2007	4	7.400%	10,089.15
1 - ARM	6000134232	May-2007	01-Mar-2005	MD	90.00	154,800.00	152,486.81	01-Dec-2006	6	11.300%	10,194.77
1 - ARM	6000134935	Aug-2006	01-Apr-2005	FL	80.00	184,000.00	182,027.33	01-Mar-2006	15	9.900%	18,631.81
1 - ARM	6000137306	Aug-2007	01-Apr-2005	MD	80.00	352,800.00	352,783.47	01-Mar-2007	3	9.900%	12,347.45
1 - ARM	6000137852	Aug-2007	01-Apr-2005	FL	85.00	210,460.00	210,460.00	01-Feb-2007	4	9.400%	8,839.31
1 - ARM	6000137889	Jul-2007	01-Apr-2005	GA	80.00	108,800.00	106,804.16	01-Jan-2007	5	10.300%	5,558.67
1 - ARM	6000137902	Aug-2007	01-Apr-2005	IL	80.00	137,520.00	134,113.91	01-Mar-2007	3	9.300%	4,911.30
1 - ARM	6000139659	Feb-2007	01-Apr-2005	FL	90.00	100,800.00	99,572.79	01-Sep-2006	9	11.250%	8,288.02
1 - ARM	7000134696	Aug-2007	01-Apr-2005	CA	81.00	305,370.00	299,216.24	01-Feb-2007	4	9.990%	13,425.38
1 - ARM	7000135478	May-2007	01-Apr-2005	MI	80.00	108,000.00	106,403.71	01-Dec-2006	6	11.100%	6,704.98
1 - ARM	7000136212	Jul-2007	01-Apr-2005	CA	80.00	300,000.00	300,000.00	01-Feb-2007	4	8.600%	11,400.00
1 - ARM	8000035536	Jan-2007	01-Apr-2005	NJ	80.00	272,000.00	271,697.63	01-Aug-2006	10	9.250%	19,018.81
1 - ARM	8000037292	May-2007	01-Apr-2005	MA	90.00	283,500.00	278,945.93	01-Nov-2006	7	10.400%	17,861.78
1 - ARM	8000037350	Jun-2007	01-Apr-2005	DE	90.00	238,500.00	235,165.92	01-Oct-2006	8	11.250%	18,067.22
2 - Fixed	1000221335	Jul-2007	01-Apr-2005	NY	51.28	184,600.00	180,712.82	01-Nov-2006	7	5.990%	7,406.94
2 - Fixed	1000227780	Feb-2007	01-Apr-2005	OH	80.00	77,600.00	76,491.40	01-Jul-2006	11	7.500%	5,800.60
2 - Fixed	5000135857	Mar-2007	01-Apr-2005	OH	80.00	104,400.00	103,118.52	01-Aug-2006	10	7.900%	7,611.89
2 - Fixed	6000138053	May-2007	01-Apr-2005	FL	90.00	652,500.00	643,042.64	01-Dec-2006	6	8.200%	32,921.19
2 - Fixed	6000139373	Mar-2007	01-Apr-2005	NC	80.00	63,200.00	62,751.21	01-Aug-2006	10	10.600%	6,330.62
2 - Fixed	6000140001	Aug-2007	01-Apr-2005	GA	83.79	121,500.00	119,524.61	01-Mar-2007	3	8.350%	3,903.55
2 - ARM	1000001395	Aug-2007	01-Apr-2005	CA	75.00	273,750.00	266,989.37	01-Mar-2007	3	9.900%	10,445.34
2 - ARM	1000219304	Aug-2007	01-Mar-2005	CA	80.00	316,000.00	315,351.69	01-Mar-2007	3	8.990%	11,140.51
2 - ARM	1000220579	Jul-2007	01-Mar-2005	CA	85.00	722,500.00	722,481.83	01-Feb-2007	4	9.250%	31,608.60
2 - ARM	1000221544	Aug-2007	01-Apr-2005	CA	80.00	168,000.00	164,954.69	01-Feb-2007	4	10.550%	7,863.78
2 - ARM	1000222361	Mar-2007	01-Mar-2005	CA	80.00	519,200.00	519,200.00	01-Oct-2006	8	9.300%	32,882.70
2 - ARM	1000223066	Aug-2007	01-Mar-2005	MI	80.00	492,000.00	480,871.78	01-Mar-2007	3	9.750%	18,511.98
2 - ARM	1000223832	Jun-2007	01-Apr-2005	IL	100.00	180,000.00	176,580.37	01-Jan-2007	5	10.150%	9,035.41
2 - ARM	1000223860	Jun-2007	01-Apr-2005	CT	85.00	135,150.00	132,792.72	01-Feb-2007	4	10.750%	6,463.54
2 - ARM	1000224168	Jul-2007	01-Apr-2005	CA	78.43	1,000,000.00	999,998.33	01-Feb-2007	4	7.990%	34,949.91
2 - ARM	1000224195	Aug-2007	01-Apr-2005	CT	90.00	175,500.00	171,823.90	01-Mar-2007	3	10.050%	6,829.70
2 - ARM	1000224610	Jun-2007	01-Apr-2005	CA	90.00	374,400.00	374,399.50	01-Feb-2007	4	9.750%	16,380.00

Fremont Home Loan Trust
Mortgage-Backed Certificates
Series 2005-B

Foreclosure Loan Detail - All Mortgage Loans in Foreclosure during Current Period

Group	Loan Number	Month Loan Entered FC	First Payment Date	State	LTV at Origination	Original Principal Balance	Current Actual Balance	Paid To Date	Months Delinquent	Current Loan Rate	Approximate Delinquent Interest
2 - ARM	1000224977	Nov-2006	01-Apr-2005	MI	90.00	65,700.00	65,159.78	01-Jun-2006	12	12.300%	7,492.73
2 - ARM	1000225456	Jul-2007	01-Apr-2005	CA	75.00	367,500.00	362,471.20	01-Feb-2007	4	11.990%	19,893.50
2 - ARM	1000225674	Aug-2006	01-Apr-2005	NY	80.00	480,000.00	474,509.88	01-Mar-2006	15	9.550%	46,209.42
2 - ARM	1000225739	Aug-2007	01-Apr-2005	VA	80.00	436,000.00	435,917.27	01-Mar-2007	3	10.800%	18,708.62
2 - ARM	1000225874	May-2007	01-Apr-2005	CA	80.00	572,000.00	572,000.00	01-Dec-2006	6	8.700%	26,979.36
2 - ARM	1000226312	May-2007	01-Apr-2005	IN	90.00	140,260.00	138,398.46	01-Oct-2006	8	11.100%	10,459.67
2 - ARM	1000226561	Jul-2007	01-Apr-2005	NV	80.00	636,000.00	620,607.31	01-Feb-2007	4	9.000%	24,769.81
2 - ARM	1000227238	Nov-2006	01-Apr-2005	OH	80.00	200,276.00	200,276.00	01-Jul-2006	11	10.750%	18,233.45
2 - ARM	1000229749	Apr-2007	01-Apr-2005	CA	80.00	366,138.00	366,138.00	01-Nov-2006	7	9.250%	20,366.39
2 - ARM	5000115940	Jun-2007	01-Nov-2004	PA	75.00	56,250.00	55,611.41	01-Oct-2006	8	12.375%	5,529.71
2 - ARM	5000117726	Jan-2007	01-Dec-2004	IL	80.00	52,000.00	51,442.43	01-Jul-2006	11	12.250%	6,090.73
2 - ARM	5000128091	Nov-2006	01-Feb-2005	MI	85.00	63,750.00	63,216.88	01-Feb-2006	16	12.375%	8,991.40
2 - ARM	5000129621	Jun-2007	01-Mar-2005	MI	90.00	115,875.00	115,873.95	01-Jan-2007	5	9.300%	5,650.99
2 - ARM	5000131569	Dec-2006	01-Apr-2005	NY	80.00	376,000.00	370,688.19	01-Jun-2006	12	10.000%	32,537.36
2 - ARM	5000131935	Dec-2006	01-Apr-2005	MI	80.00	96,000.00	94,932.89	01-Aug-2006	10	11.400%	8,670.54
2 - ARM	5000132314	Jun-2007	01-Apr-2005	OH	90.00	50,400.00	49,520.42	01-Jan-2007	5	10.500%	2,635.38
2 - ARM	5000133046	Jun-2007	01-Apr-2005	PA	90.00	323,910.00	318,726.03	01-Dec-2006	6	10.850%	19,550.50
2 - ARM	5000133662	Apr-2007	01-Apr-2005	MA	80.00	260,000.00	255,791.28	01-Dec-2006	6	10.700%	15,433.88
2 - ARM	5000134541	Mar-2007	01-Apr-2005	NE	80.00	160,000.00	157,936.69	01-Oct-2006	8	11.250%	12,134.26
2 - ARM	5000134581	Jun-2007	01-Apr-2005	IL	90.00	137,250.00	134,964.53	01-Feb-2007	4	10.990%	6,731.44
2 - ARM	5000134589	Feb-2007	01-Apr-2005	MN	90.00	198,000.00	195,398.17	01-Aug-2006	10	10.550%	16,141.48
2 - ARM	5000134664	Jul-2007	01-Apr-2005	MN	85.00	153,000.00	151,199.32	01-Jun-2006	12	10.440%	14,050.99
2 - ARM	5000134845	Apr-2007	01-Apr-2005	IL	90.00	126,000.00	124,194.03	01-Nov-2006	7	10.990%	8,503.40
2 - ARM	5000134883	Feb-2007	01-Apr-2005	CO	80.00	152,000.00	151,950.96	01-Aug-2006	10	9.450%	10,940.51
2 - ARM	5000134917	Jun-2007	01-Apr-2005	MO	80.00	152,000.00	149,365.17	01-Jan-2007	5	10.990%	8,375.98
2 - ARM	5000135083	Jul-2007	01-Apr-2005	WI	90.00	81,090.00	79,741.52	01-Jan-2007	5	7.750%	3,364.35
2 - ARM	5000135438	Dec-2006	01-Apr-2005	IL	90.00	150,300.00	148,529.13	01-Aug-2006	10	11.150%	13,163.62
2 - ARM	5000135454	Oct-2006	01-Apr-2005	IN	90.00	57,150.00	56,881.57	01-Oct-2005	20	11.100%	8,596.73
2 - ARM	5000135565	Feb-2006	01-Apr-2005	IL	80.00	168,000.00	167,762.07	01-May-2005	25	10.750%	29,187.30
2 - ARM	5000135807	May-2007	01-Apr-2005	IN	90.00	50,400.00	49,678.44	01-Nov-2006	7	11.000%	3,406.30
2 - ARM	5000135902	Mar-2007	01-Apr-2005	IN	90.00	67,500.00	66,585.65	01-Oct-2006	8	11.000%	4,976.94
2 - ARM	5000135919	Jul-2007	01-Apr-2005	IN	90.00	53,100.00	52,339.25	01-Nov-2006	7	11.000%	3,588.76
2 - ARM	5000135920	Dec-2006	01-Apr-2005	IL	79.00	229,100.00	226,687.15	01-May-2006	13	10.640%	22,928.40
2 - ARM	5000135987	Apr-2007	01-Apr-2005	MI	90.00	100,530.00	100,242.30	01-May-2006	13	11.250%	10,964.00
2 - ARM	5000136296	Nov-2006	01-Apr-2005	IL	80.00	124,000.00	122,139.22	01-Jun-2006	12	10.650%	11,650.39
2 - ARM	5000137050	Jun-2007	01-Apr-2005	IL	75.00	146,250.00	144,596.84	01-Dec-2006	6	12.375%	10,370.24
2 - ARM	5000137510	Aug-2007	01-Apr-2005	CO	80.00	116,400.00	116,400.00	01-Sep-2006	9	9.950%	8,337.15
2 - ARM	5000137904	Jun-2007	01-Apr-2005	IN	90.00	67,410.00	66,439.56	01-Jan-2007	5	11.490%	3,920.19
2 - ARM	5000138302	Oct-2006	01-Apr-2005	NJ	80.00	249,600.00	249,416.60	01-Apr-2005	26	10.550%	42,234.16
2 - ARM	5000138519	Aug-2007	01-Apr-2005	GA	80.00	188,000.00	188,000.00	01-Jun-2006	12	9.150%	14,742.38

**Fremont Home Loan Trust
Mortgage-Backed Certificates
Series 2005-B**

Contact: Customer Service - CTSLink
Wells Fargo Bank, N.A.
Securities Administration Services
7485 New Horizon Way
Frederick, MD 21703
www.ctslink.com
Telephone: (301) 815-6600
Fax: (301) 815-6660

23-Aug-2007 2:21:31PM

Foreclosure Loan Detail - All Mortgage Loans in Foreclosure during Current Period

Group	Loan Number	Month Loan Entered FC	First Payment Date	State	LTV at Origination	Original Principal Balance	Current Actual Balance	Paid To Date	Months Delinquent	Current Loan Rate	Approximate Delinquent Interest
2 - ARM	6000134581	Aug-2007	01-Apr-2005	MI	80.00	57,120.00	56,186.25	01-Mar-2007	3	11.700%	2,619.98
2 - ARM	6000136092	Jan-2007	01-Mar-2005	OH	90.00	81,000.00	79,880.17	01-Aug-2006	10	10.600%	6,854.95
2 - ARM	6000136929	Apr-2007	01-Apr-2005	FL	80.00	68,720.00	68,070.74	01-Oct-2006	8	12.375%	5,991.55
2 - ARM	6000138281	Jun-2007	01-Apr-2005	FL	80.00	184,000.00	180,266.06	01-Jan-2007	5	9.700%	8,750.07
2 - ARM	6000138338	Jun-2007	01-Apr-2005	VA	80.00	520,000.00	519,602.34	01-Apr-2005	26	10.350%	85,634.86
2 - ARM	6000138714	Jun-2007	01-Apr-2005	NC	90.00	104,400.00	102,681.59	01-Jan-2007	5	10.950%	5,734.11
2 - ARM	6000139166	Apr-2007	01-Apr-2005	TN	85.00	109,225.00	107,989.37	01-Jul-2006	11	7.990%	8,721.70
2 - ARM	6000139579	Aug-2007	01-Apr-2005	GA	90.00	116,810.00	114,632.33	01-Mar-2007	3	10.750%	4,891.09
2 - ARM	6000140060	May-2007	01-Apr-2005	GA	80.00	128,000.00	125,935.68	01-Dec-2006	6	10.650%	7,556.65
2 - ARM	6000140181	Jun-2007	01-Apr-2005	PA	90.00	60,300.00	59,297.33	01-Jan-2007	5	10.750%	3,242.34
2 - ARM	6000140411	Mar-2007	01-Apr-2005	FL	90.00	211,500.00	208,878.44	01-Aug-2006	10	10.850%	17,883.59
2 - ARM	6000140494	Jun-2007	01-Apr-2005	DE	90.00	100,350.00	99,642.17	01-Jan-2006	17	10.900%	12,853.34
2 - ARM	6000141585	Dec-2006	01-Apr-2005	FL	75.00	375,000.00	371,796.86	01-Jul-2006	11	12.375%	40,314.88
2 - ARM	7000132702	May-2007	01-Apr-2005	WA	85.00	136,000.00	134,146.70	01-Sep-2006	9	10.700%	10,487.00
2 - ARM	7000133554	Jul-2007	01-Apr-2005	CA	85.00	142,800.00	139,717.08	01-Feb-2007	4	9.600%	5,996.07
2 - ARM	7000133709	Jul-2007	01-Apr-2005	MI	90.00	67,500.00	66,415.89	01-Feb-2007	4	11.200%	3,382.63
2 - ARM	7000134612	Aug-2005	01-Apr-2005	NY	80.00	304,000.00	303,776.63	01-Apr-2005	26	10.550%	51,439.08
2 - ARM	7000135503	Feb-2007	01-Apr-2005	NJ	80.00	404,000.00	397,384.68	01-May-2006	13	8.300%	28,540.13
2 - ARM	8000032347	Aug-2007	01-Apr-2005	NY	90.00	589,500.00	585,009.63	01-Jan-2006	17	7.950%	68,614.69
2 - ARM	8000034084	Mar-2007	01-Apr-2005	NY	80.00	392,000.00	385,651.97	01-Aug-2006	10	9.450%	27,604.26
2 - ARM	8000034492	Apr-2007	01-Mar-2005	NY	90.00	413,100.00	405,414.94	01-Nov-2006	7	9.900%	25,452.92
2 - ARM	8000036345	Aug-2006	01-Apr-2005	NY	80.00	400,000.00	396,123.39	01-Mar-2006	15	10.250%	42,517.97
2 - ARM	8000036525	Mar-2007	01-Apr-2005	MA	80.00	260,560.00	260,560.00	01-Aug-2006	10	9.500%	18,890.60
2 - ARM	8000037479	Apr-2007	01-Apr-2005	PA	75.00	99,000.00	98,099.26	01-Sep-2006	9	12.375%	9,361.70

**Fremont Home Loan Trust
Mortgage-Backed Certificates
Series 2005-B**

23-Aug-2007 2:21:31PM

Bankruptcy Detail - All Mortgage Loans in Bankruptcy during Current Period

Summary

New Bankruptcy Loans	
Loans in Bankruptcy	4
Original Principal Balance	627,100.00
Current Actual Balance	619,612.80
Current Bankruptcy Total	
Loans in Bankruptcy	57
Original Principal Balance	10,715,268.00
Current Actual Balance	10,584,638.85

12 Month Bankruptcy History

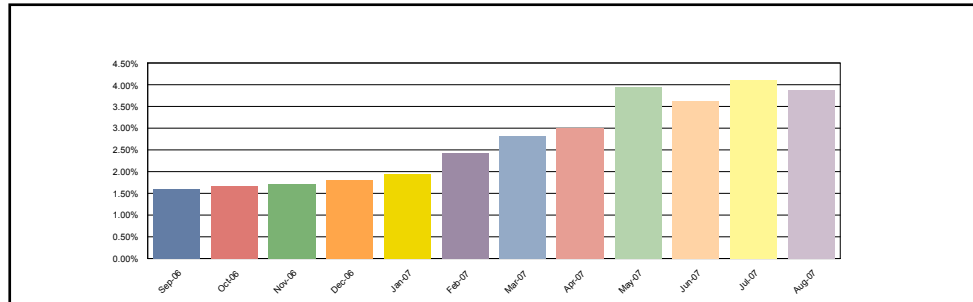

1 - Fixed

New Bankruptcy Loans	
Loans in Bankruptcy	2
Original Principal Balance	94,300.00
Current Actual Balance	93,267.60
Current Bankruptcy Total	
Loans in Bankruptcy	7
Original Principal Balance	558,264.00
Current Actual Balance	546,389.47

12 Month Bankruptcy History

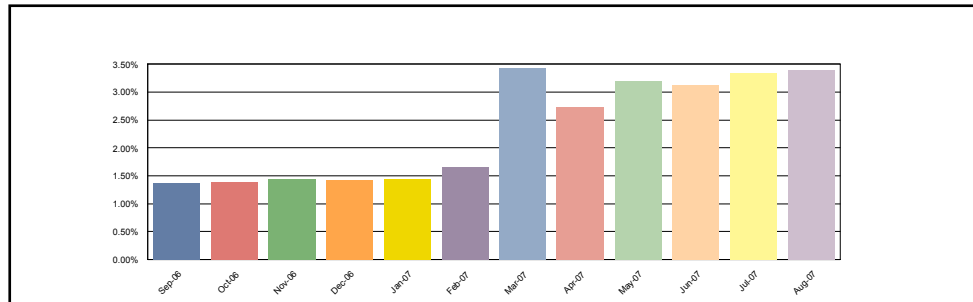

1 - ARM

New Bankruptcy Loans	
Loans in Bankruptcy	2
Original Principal Balance	532,800.00
Current Actual Balance	526,345.20
Current Bankruptcy Total	
Loans in Bankruptcy	16
Original Principal Balance	3,137,338.00
Current Actual Balance	3,104,979.75

12 Month Bankruptcy History

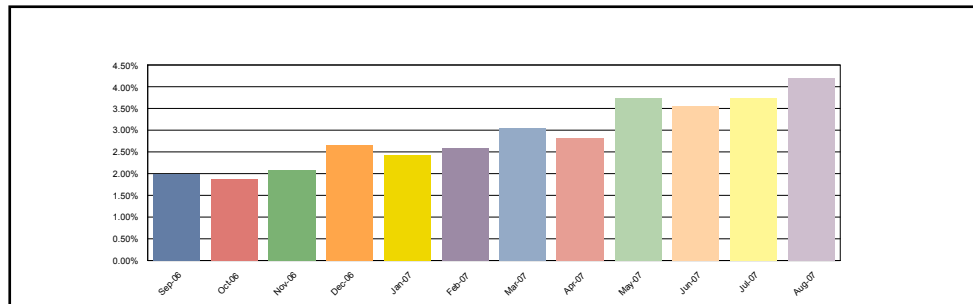

**Fremont Home Loan Trust
Mortgage-Backed Certificates
Series 2005-B**

23-Aug-2007 2:21:31PM

Bankruptcy Detail - All Mortgage Loans in Bankruptcy during Current Period

2 - Fixed

New Bankruptcy Loans	
Loans in Bankruptcy	0
Original Principal Balance	0.00
Current Actual Balance	0.00
Current Bankruptcy Total	
Loans in Bankruptcy	2
Original Principal Balance	73,200.00
Current Actual Balance	71,215.60

12 Month Bankruptcy History

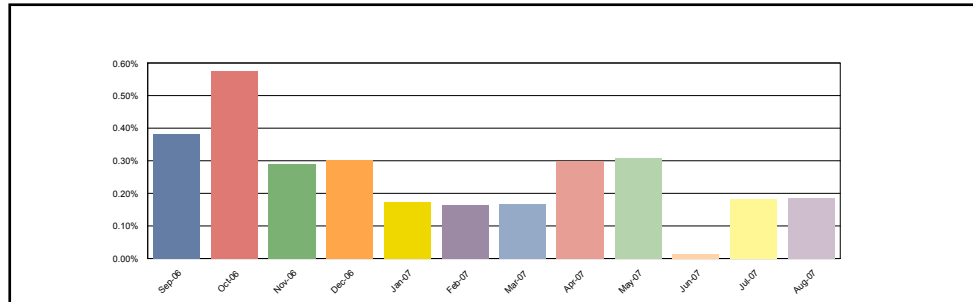

2 - ARM

New Bankruptcy Loans	
Loans in Bankruptcy	0
Original Principal Balance	0.00
Current Actual Balance	0.00
Current Bankruptcy Total	
Loans in Bankruptcy	32
Original Principal Balance	6,946,466.00
Current Actual Balance	6,862,054.03

12 Month Bankruptcy History

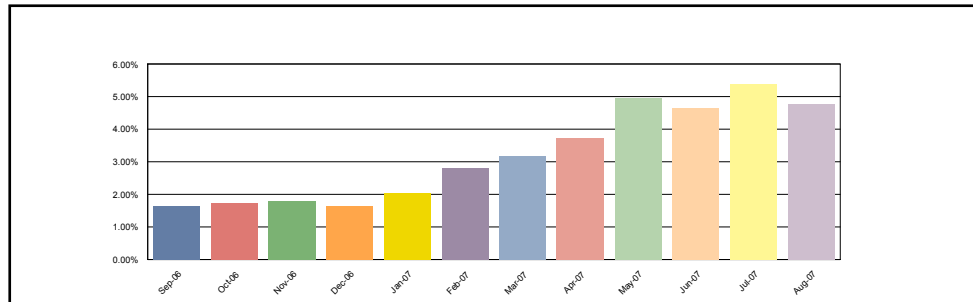

Bankruptcy Detail - All Mortgage Loans in Bankruptcy during Current Period

Group	Loan Number	Month Loan Entered Bankruptcy	First Payment Date	State	LTV at Origination	Original Principal Balance	Current Actual Balance	Paid To Date	Months Delinquent	Current Loan Rate	Approximate Delinquent Interest
1 - Fixed	5000138508	Aug-2007	01-Apr-2005	TX	5.00	5,300.00	4,622.44	01-May-2007	1	12.250%	134.92
1 - Fixed	6000137113	Oct-2005	01-Apr-2005	TN	10.00	16,950.00	16,419.61	01-Feb-2007	4	10.500%	818.39
1 - Fixed	6000138466	Jul-2007	01-Mar-2005	NC	5.00	6,995.00	6,154.48	01-Feb-2007	4	11.500%	357.06
1 - Fixed	6000140385	May-2007	01-Apr-2005	GA	20.00	44,469.00	44,337.99	01-Nov-2005	19	11.000%	8,144.16
1 - Fixed	6000140850	Jul-2007	01-Apr-2005	NC	20.00	25,200.00	25,066.35	01-May-2006	13	11.000%	3,286.44
1 - Fixed	8000034548	Aug-2007	01-Apr-2005	NY	20.00	89,000.00	88,645.16	01-Dec-2005	18	11.000%	15,519.00
1 - Fixed	8000035341	Mar-2007	01-Apr-2005	NJ	90.00	370,350.00	361,143.44	01-Jul-2007	0	7.000%	3,914.31
1 - ARM	5000136019	Mar-2007	01-Apr-2005	IL	80.00	200,000.00	195,423.46	01-Jun-2007	0	9.950%	3,077.05
1 - ARM	5000137101	Nov-2006	01-Apr-2005	GA	90.00	117,900.00	116,418.01	01-Jul-2006	11	10.450%	10,205.01
1 - ARM	6000134185	Dec-2006	01-Apr-2005	MA	61.57	157,000.00	155,360.15	01-Jun-2006	12	11.050%	15,547.19

Fremont Home Loan Trust
Mortgage-Backed Certificates
Series 2005-B

Bankruptcy Detail - All Mortgage Loans in Bankruptcy during Current Period

Group	Loan Number	Month Loan Entered Bankruptcy	First Payment Date	State	LTV at Origination	Original Principal Balance	Current Actual Balance	Paid To Date	Months Delinquent	Current Loan Rate	Approximate Delinquent Interest
1 - ARM	6000137535	May-2007	01-Apr-2005	VA	46.00	75,900.00	74,858.52	01-Feb-2007	4	12.375%	4,290.81
1 - ARM	6000138435	Jul-2007	01-Mar-2005	NC	90.00	125,912.00	124,574.52	01-May-2006	13	11.200%	13,858.89
1 - ARM	6000138920	Dec-2006	01-Apr-2005	MI	90.00	112,500.00	111,259.52	01-Sep-2006	9	11.750%	9,788.11
1 - ARM	6000139825	May-2007	01-Apr-2005	GA	80.00	177,876.00	174,866.35	01-Dec-2006	6	10.400%	10,200.64
1 - ARM	6000140674	Sep-2006	01-Apr-2005	NC	90.00	119,700.00	117,825.51	01-Sep-2006	9	9.950%	8,419.03
1 - ARM	7000132120	May-2007	01-Apr-2005	MA	80.00	107,200.00	105,799.40	01-Jul-2006	11	10.250%	9,009.35
1 - ARM	8000030865	May-2007	01-Apr-2005	NY	61.70	308,500.00	303,832.17	01-Jun-2006	12	9.250%	24,004.46
1 - ARM	8000034523	Aug-2007	01-Apr-2005	NY	80.00	356,000.00	353,310.72	01-Nov-2005	19	9.450%	40,833.26
1 - ARM	8000035364	Dec-2006	01-Apr-2005	NY	80.00	316,000.00	315,346.58	01-Jun-2005	24	7.900%	50,137.61
1 - ARM	8000035400	Aug-2007	01-Mar-2005	CT	80.00	176,800.00	173,034.48	01-Oct-2006	8	8.990%	10,460.82
1 - ARM	8000035741	Apr-2007	01-Apr-2005	WI	90.00	107,550.00	116,234.18	01-Apr-2007	2	7.100%	2,553.49
1 - ARM	8000037067	Feb-2006	01-Apr-2005	NY	88.53	332,000.00	323,740.46	01-Apr-2007	2	9.250%	9,433.36
1 - ARM	8000038276	Nov-2006	01-Apr-2005	NY	90.00	346,000.00	343,095.72	01-Jul-2006	11	8.700%	30,498.26
2 - Fixed	5000128368	Jul-2007	01-Apr-2005	WV	90.00	67,500.00	66,096.61	01-Apr-2007	2	7.300%	1,496.13
2 - Fixed	5000132866	Oct-2006	01-Apr-2005	IL	5.00	5,700.00	5,118.99	01-Dec-2006	6	11.900%	395.92
2 - ARM	1000212004	Oct-2006	01-Feb-2005	GA	90.00	124,200.00	122,177.53	01-Oct-2006	8	12.100%	9,535.63
2 - ARM	1000221517	Apr-2007	01-Apr-2005	CA	78.31	638,250.00	621,827.69	01-Jul-2007	0	9.900%	9,744.76
2 - ARM	1000226391	Apr-2006	01-Apr-2005	MI	90.00	99,000.00	97,305.60	01-Jan-2007	5	10.600%	5,285.35
2 - ARM	1000227335	Aug-2006	01-Apr-2005	CA	90.00	697,500.00	688,493.33	01-Sep-2006	9	10.950%	55,405.82
2 - ARM	1000227983	Jun-2007	01-Apr-2005	NV	78.95	150,000.00	148,132.73	01-Jul-2006	11	10.500%	13,016.69
2 - ARM	5000000464	Oct-2006	01-Mar-2005	TX	90.00	110,491.00	109,196.33	01-Aug-2006	10	11.450%	10,300.21
2 - ARM	5000118624	Oct-2006	01-Dec-2004	KS	80.00	68,800.00	67,871.07	01-Nov-2006	7	12.250%	5,995.98
2 - ARM	5000127001	Feb-2007	01-Feb-2005	IN	90.00	54,900.00	54,333.02	01-May-2006	13	12.375%	6,380.22
2 - ARM	5000129337	Jul-2007	01-Feb-2005	MI	80.00	76,000.00	73,838.13	01-May-2007	1	10.400%	1,641.68
2 - ARM	5000132758	Oct-2006	01-Apr-2005	IL	90.00	102,600.00	101,362.66	01-Aug-2006	10	10.990%	8,820.76
2 - ARM	5000135864	May-2007	01-Apr-2005	IL	84.97	121,500.00	120,132.67	01-Jun-2006	12	10.700%	11,529.57
2 - ARM	5000137661	May-2007	01-Apr-2005	MN	90.00	226,350.00	223,489.18	01-Aug-2006	10	10.750%	18,910.39
2 - ARM	5000138311	May-2007	01-Apr-2005	TX	90.00	95,535.00	95,121.11	01-Oct-2005	20	11.500%	15,105.06
2 - ARM	5000138468	Jul-2007	01-Apr-2005	TX	90.00	95,400.00	93,658.11	01-Mar-2007	3	10.750%	3,996.18
2 - ARM	6000126355	Mar-2007	01-Feb-2005	TN	80.00	52,000.00	51,147.33	01-Apr-2007	2	12.375%	2,001.11
2 - ARM	6000129597	Jul-2006	01-Feb-2005	GA	90.00	130,500.00	128,043.49	01-Mar-2007	3	12.350%	5,732.38
2 - ARM	6000135308	Oct-2006	01-Mar-2005	GA	90.00	100,710.00	100,710.00	01-Apr-2007	2	9.750%	3,105.24
2 - ARM	6000136676	Oct-2005	01-Apr-2005	TN	80.00	135,600.00	135,600.00	01-Jun-2006	12	10.750%	13,164.50
2 - ARM	6000137821	Feb-2007	01-Apr-2005	NC	90.00	195,660.00	193,575.70	01-Jun-2006	12	10.950%	19,144.83
2 - ARM	6000139736	Feb-2007	01-Apr-2005	TN	90.00	58,050.00	57,390.37	01-Oct-2006	8	12.200%	4,865.28
2 - ARM	6000139849	Feb-2007	01-Apr-2005	GA	80.00	140,000.00	140,000.00	01-Mar-2007	3	9.900%	5,483.35
2 - ARM	6000140260	Feb-2007	01-Apr-2005	VA	80.00	588,000.00	588,000.00	01-Jul-2006	11	8.650%	40,155.50
2 - ARM	6000140839	Jul-2007	01-Apr-2005	NC	80.00	100,800.00	99,407.96	01-Oct-2006	8	10.900%	7,384.30
2 - ARM	6000141505	Feb-2007	01-Apr-2005	PA	90.00	65,000.00	64,601.59	01-Nov-2005	19	10.450%	8,658.05
2 - ARM	7000130396	Aug-2007	01-Mar-2005	OR	80.00	143,920.00	143,512.48	01-Jul-2007	0	9.900%	2,249.01

**Fremont Home Loan Trust
Mortgage-Backed Certificates
Series 2005-B**

Contact: Customer Service - CTSLink
Wells Fargo Bank, N.A.
Securities Administration Services
7485 New Horizon Way
Frederick, MD 21703
www.ctslink.com
Telephone: (301) 815-6600
Fax: (301) 815-6660

23-Aug-2007 2:21:31PM

Bankruptcy Detail - All Mortgage Loans in Bankruptcy during Current Period

Group	Loan Number	Month Loan Entered Bankruptcy	First Payment Date	State	LTV at Origination	Original Principal Balance	Current Actual Balance	Paid To Date	Months Delinquent	Current Loan Rate	Approximate Delinquent Interest
2 - ARM	7000133269	Oct-2006	01-Apr-2005	NJ	56.94	410,000.00	409,506.89	01-Jun-2005	24	12.375%	91,460.47
2 - ARM	7000135099	Jan-2007	01-Apr-2005	GA	90.00	151,200.00	148,817.22	01-Nov-2006	7	10.500%	9,713.66
2 - ARM	7000135373	May-2007	01-Apr-2005	DC	70.00	570,500.00	562,144.55	01-Sep-2006	9	10.300%	41,879.03
2 - ARM	7000135430	Jan-2007	01-Apr-2005	OR	80.00	194,000.00	193,996.78	01-Oct-2006	8	10.400%	13,579.80
2 - ARM	7000135537	Oct-2005	01-Apr-2005	CA	78.95	750,000.00	731,410.91	01-Jul-2007	0	9.650%	11,157.36
2 - ARM	8000033951	May-2006	01-Mar-2005	PA	80.00	176,000.00	175,800.00	01-Aug-2006	10	9.250%	12,760.08
2 - ARM	8000036907	Mar-2007	01-Apr-2005	NJ	90.00	324,000.00	321,449.60	01-Jan-2006	17	10.400%	38,879.13

**Fremont Home Loan Trust
Mortgage-Backed Certificates
Series 2005-B**

Realized Loss Detail Report - Loans with Losses during Current Period

Summary				
	# Loans with Losses	Prior Actual Balance	Realized Loss/(Gain) Amount	Current Loss Percentage
1 - Fixed	0	0.00	0.00	0.000%
1 - ARM	9	1,364,732.81	487,515.93	0.663%
2 - Fixed	1	0.00	727.91	0.002%
2 - ARM	25	444,015.12	183,770.28	0.128%
Total	35	1,808,747.93	672,014.12	0.247%

Realized Loss Loan Detail Report - Loans with Losses during Current Period

Group	Loan Number	Original Principal Balance	Current Note Rate	State	LTV at Origination	Original Term	Prior Actual Balance	Realized Loss/(Gain)	Cumulative Realized Loss/(Gain)
1 - ARM	1000224395	180,000.00	9.150%	CA	80.00	360	0.00	366.96	49,596.46
1 - ARM	5000130324	273,947.00	9.990%	IL	80.00	360	273,268.06	65,111.30	65,111.30
1 - ARM	5000135961	208,000.00	9.340%	MN	80.00	360	0.00	2,098.11	91,821.56
1 - ARM	6000136410	180,900.00	11.250%	GA	90.00	360	178,379.07	15,598.74	15,598.74
1 - ARM	6000136511	144,000.00	11.000%	GA	90.00	360	0.00	267.51	68,493.96
1 - ARM	6000137918	307,700.00	10.200%	MA	85.00	360	302,291.37	42,144.27	42,144.27
1 - ARM	6000137980	194,400.00	11.250%	CT	80.00	360	0.00	2,263.50	56,720.71
1 - ARM	7000137390	225,000.00	9.990%	IL	90.00	360	223,102.87	136,530.67	136,530.67
1 - ARM	8000037885	389,200.00	12.380%	MA	70.00	360	387,691.44	223,134.87	223,134.87
2 - Fixed	1000221379	87,000.00	11.250%	CA	20.00	360	0.00	727.91	81,286.79
2 - ARM	1000218677	315,000.00	10.150%	MI	90.00	360	0.00	646.72	267,858.82
2 - ARM	1000221253	348,000.00	6.800%	CA	80.00	360	0.00	(829.61)	(18.35)
2 - ARM	1000222344	229,500.00	10.200%	NV	90.00	360	0.00	1,249.82	60,586.34
2 - ARM	1000222364	76,000.00	12.375%	MI	80.00	360	0.00	39.60	90,176.25
2 - ARM	1000223008	140,000.00	12.375%	MI	70.00	360	0.00	(974.00)	65,843.71
2 - ARM	1000224238	109,600.00	10.990%	MN	80.00	360	108,996.50	48,210.09	48,210.09
2 - ARM	1000224521	62,400.00	11.650%	ID	80.00	360	0.00	44.88	21,404.10
2 - ARM	1000224524	340,000.00	9.990%	CA	80.00	360	0.00	369.50	71,578.04
2 - ARM	1000225873	67,500.00	12.250%	OH	90.00	360	0.00	91.16	67,777.94
2 - ARM	1000228544	77,400.00	10.950%	MI	90.00	360	0.00	237.72	78,957.91
2 - ARM	5000128100	54,240.00	11.450%	GA	80.00	360	0.00	1.89	35,375.65
2 - ARM	5000134095	126,000.00	11.600%	TX	90.00	360	0.00	462.54	26,719.70
2 - ARM	5000134476	58,500.00	9.250%	MO	90.00	360	0.00	968.68	40,993.46
2 - ARM	5000136382	70,000.00	12.375%	IN	75.68	360	0.00	130.99	47,460.43
2 - ARM	5000136980	101,700.00	10.750%	NC	90.00	360	0.00	73.29	27,494.96
2 - ARM	5000137100	54,400.00	8.400%	MI	80.00	360	0.00	115.84	59,863.38
2 - ARM	5000137408	216,000.00	11.250%	IL	90.76	360	0.00	21.42	89,864.42
2 - ARM	5000137622	600,000.00	7.250%	MN	80.00	360	0.00	1,144.60	134,610.73

**Fremont Home Loan Trust
Mortgage-Backed Certificates
Series 2005-B**

Contact: Customer Service - CTSLink
Wells Fargo Bank, N.A.
Securities Administration Services
7485 New Horizon Way
Frederick, MD 21703
www.ctslink.com
Telephone: (301) 815-6600
Fax: (301) 815-6660

23-Aug-2007 2:21:31PM

Realized Loss Loan Detail Report - Loans with Losses during Current Period

Group	Loan Number	Original Principal Balance	Current Note Rate	State	LTV at Origination	Original Term	Prior Actual Balance	Realized Loss/(Gain)	Cumulative Realized Loss/(Gain)
2 - ARM	5000139343	103,700.00	10.850%	GA	85.00	360	0.00	32.31	60,097.35
2 - ARM	6000136529	78,404.00	10.500%	NC	85.00	360	0.00	46.07	47,974.11
2 - ARM	6000141081	148,500.00	10.950%	GA	90.00	360	148,196.02	75,418.88	75,418.88
2 - ARM	7000127680	143,920.00	10.550%	GA	80.00	360	0.00	392.98	52,112.33
2 - ARM	7000134523	356,000.00	8.650%	CA	80.00	360	0.00	9.35	3,426.49
2 - ARM	7000134852	420,750.00	9.990%	CA	90.00	360	0.00	1,114.95	115,487.43
2 - ARM	7000135863	189,000.00	10.550%	CA	67.50	360	186,822.60	54,750.61	54,750.61

**Fremont Home Loan Trust
Mortgage-Backed Certificates
Series 2005-B**

23-Aug-2007 2:21:31PM

Realized Loss Report - Collateral

Summary

MDR

Current Month 0.631%
3 Month Average 0.654%
12 Month Average 0.472%

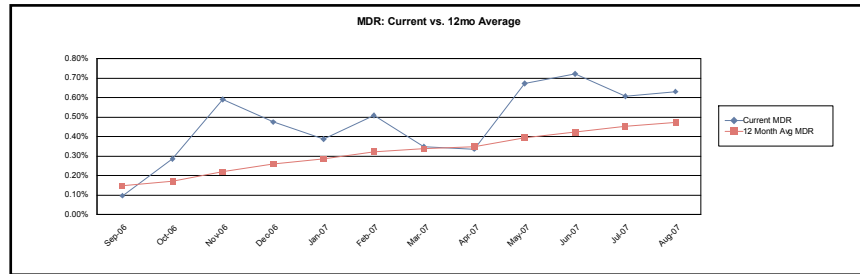

SDA

Current Month 12.955%
3 Month Average 13.929%
12 Month Average 11.879%

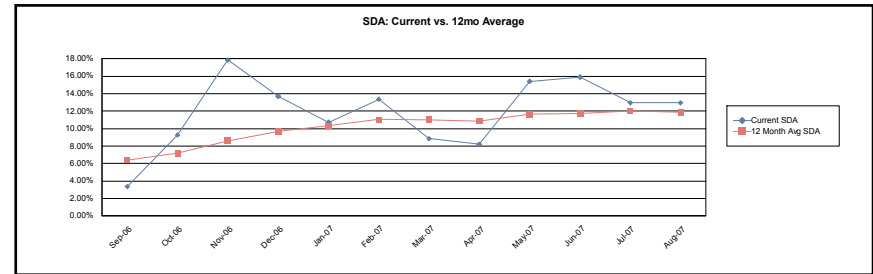

CDR

Current Month 7.320%
3 Month Average 7.571%
12 Month Average 5.504%

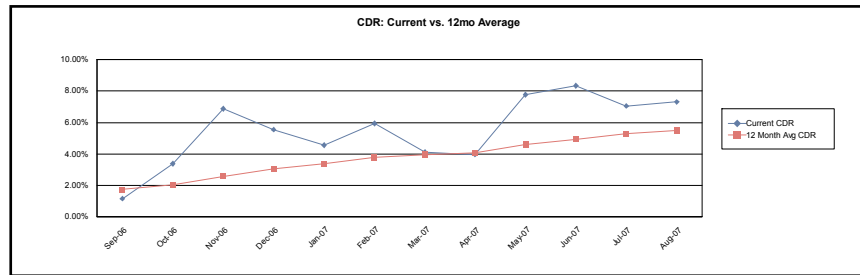

Cumulative Loss Severity

Current Month 28.520%
3 Month Average 28.273%
12 Month Average 25.159%

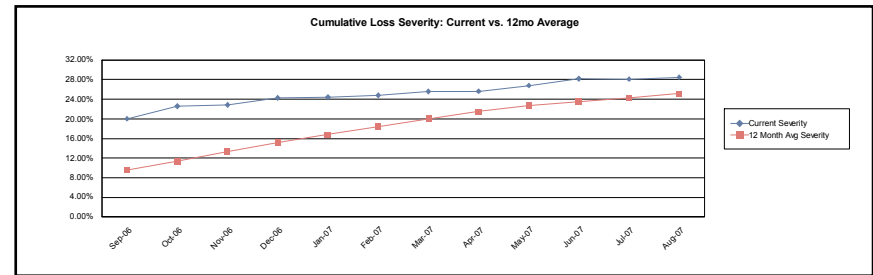

**Fremont Home Loan Trust
Mortgage-Backed Certificates
Series 2005-B**

23-Aug-2007 2:21:31PM

Realized Loss Report - Collateral

1 - Fixed

MDR

Current Month 0.000%
3 Month Average 0.070%
12 Month Average 0.183%

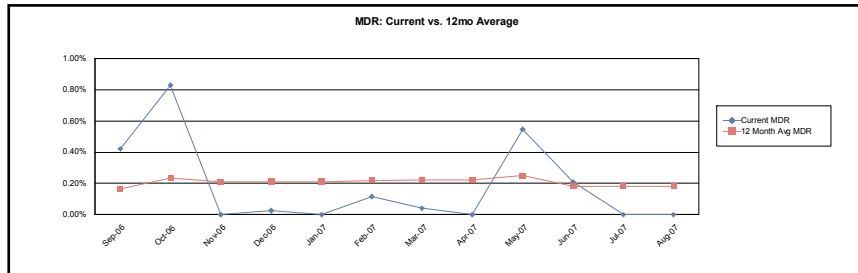

SDA

Current Month 0.000%
3 Month Average 1.587%
12 Month Average 5.273%

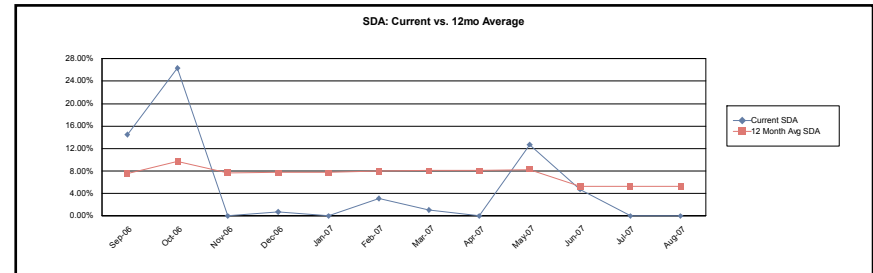

CDR

Current Month 0.000%
3 Month Average 0.827%
12 Month Average 2.126%

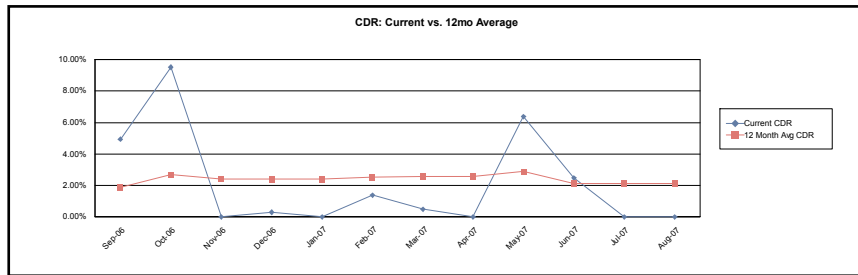

Cumulative Loss Severity

Current Month 100.106%
3 Month Average 100.106%
12 Month Average 97.905%

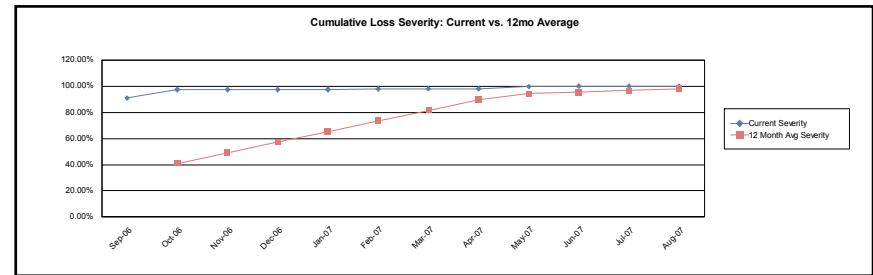

**Fremont Home Loan Trust
Mortgage-Backed Certificates
Series 2005-B**

23-Aug-2007 2:21:31PM

Realized Loss Report - Collateral

1 - ARM

MDR

Current Month 1.733%
3 Month Average 0.819%
12 Month Average 0.522%

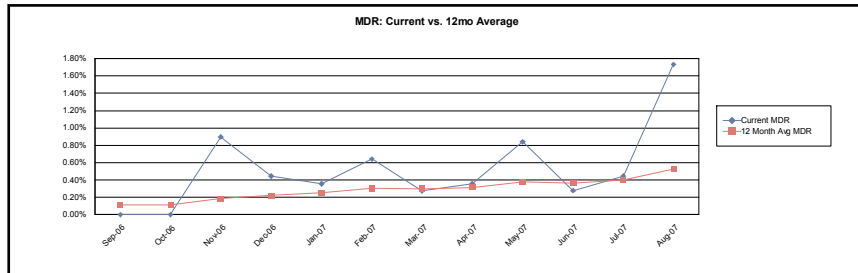

SDA

Current Month 33.603%
3 Month Average 16.496%
12 Month Average 12.555%

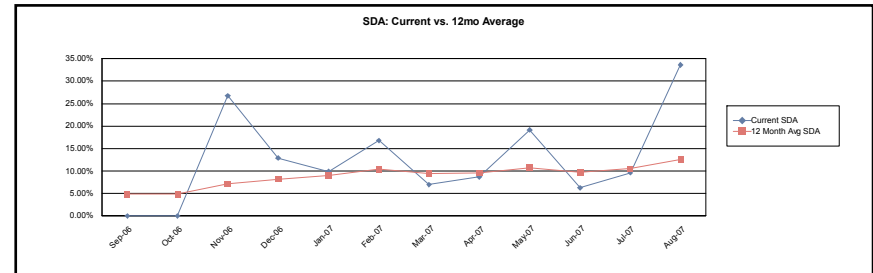

CDR

Current Month 18.922%
3 Month Average 9.141%
12 Month Average 5.965%

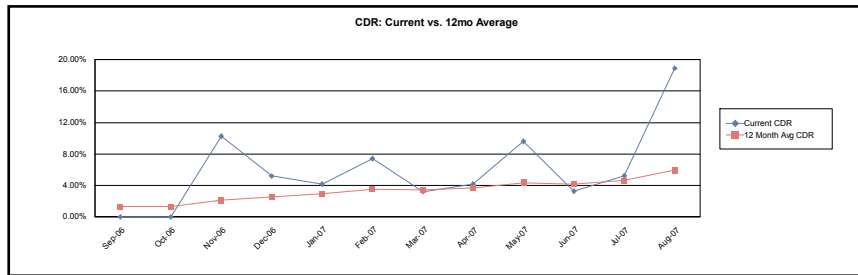

Cumulative Loss Severity

Current Month 28.607%
3 Month Average 27.901%
12 Month Average 22.908%

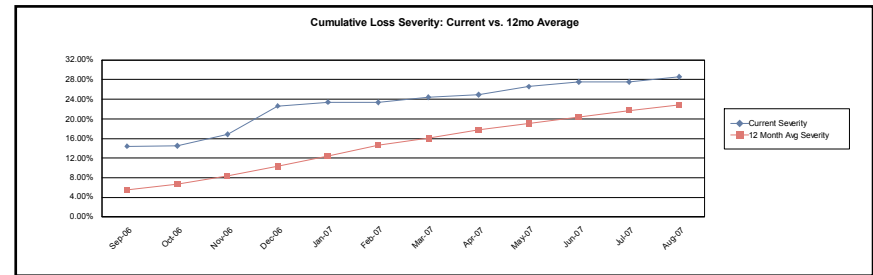

**Fremont Home Loan Trust
Mortgage-Backed Certificates
Series 2005-B**

23-Aug-2007 2:21:31PM

Realized Loss Report - Collateral

2 - Fixed

MDR

Current Month	0.000%
3 Month Average	0.032%
12 Month Average	0.208%

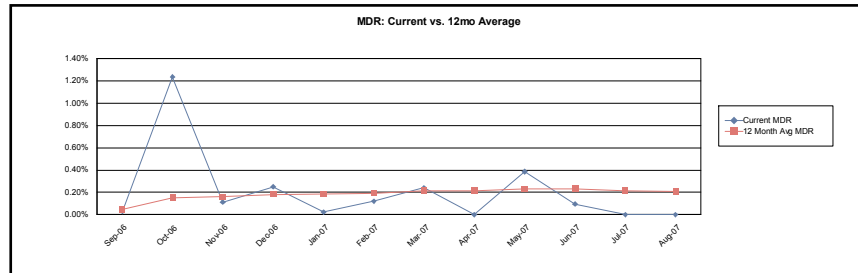

SDA

Current Month	0.000%
3 Month Average	0.719%
12 Month Average	5.908%

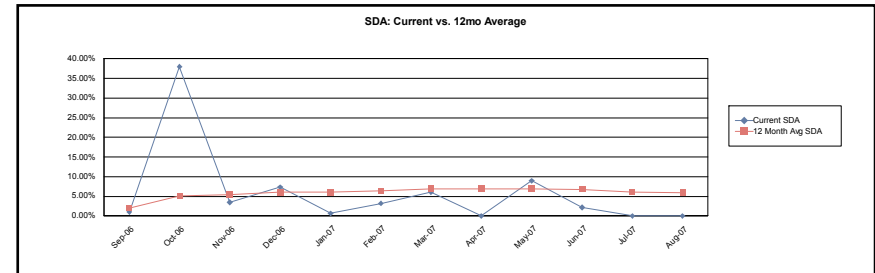

CDR

Current Month	0.000%
3 Month Average	0.378%
12 Month Average	2.396%

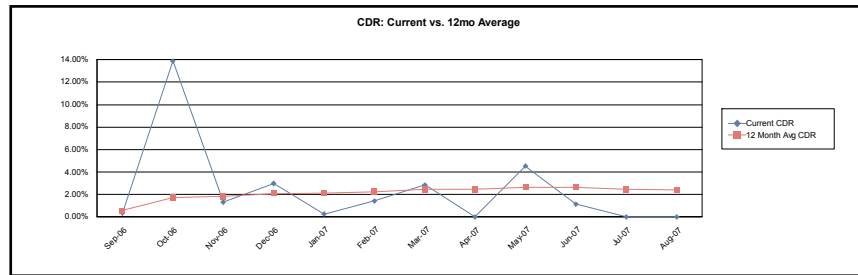

Cumulative Loss Severity

Current Month	71.593%
3 Month Average	71.559%
12 Month Average	68.390%

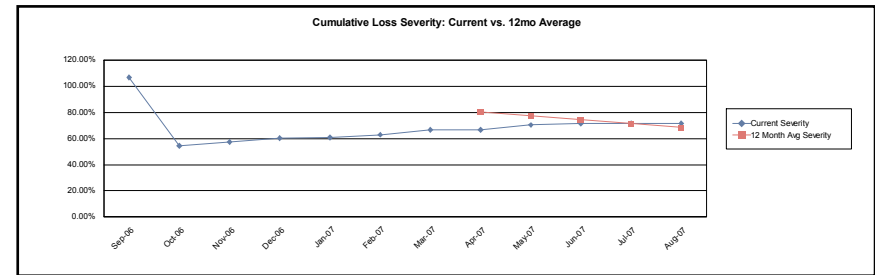

**Fremont Home Loan Trust
Mortgage-Backed Certificates
Series 2005-B**

23-Aug-2007 2:21:31PM

Realized Loss Report - Collateral

2 - ARM

MDR

Current Month 0.292%
3 Month Average 0.782%
12 Month Average 0.531%

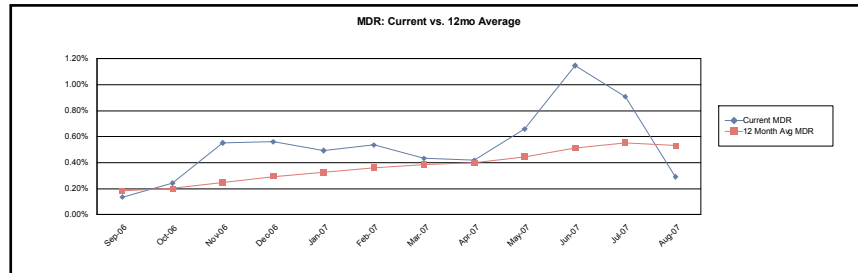

SDA

Current Month 6.081%
3 Month Average 16.546%
12 Month Average 13.200%

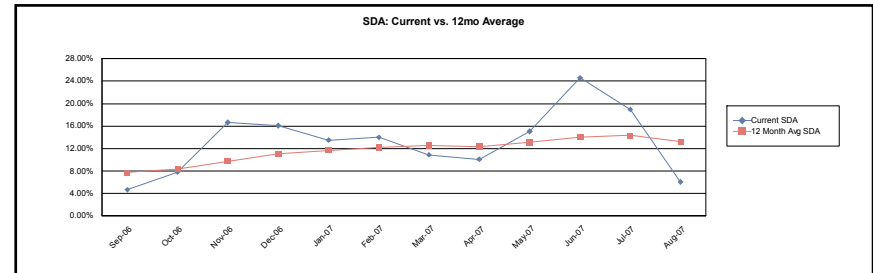

CDR

Current Month 3.443%
3 Month Average 8.911%
12 Month Average 6.146%

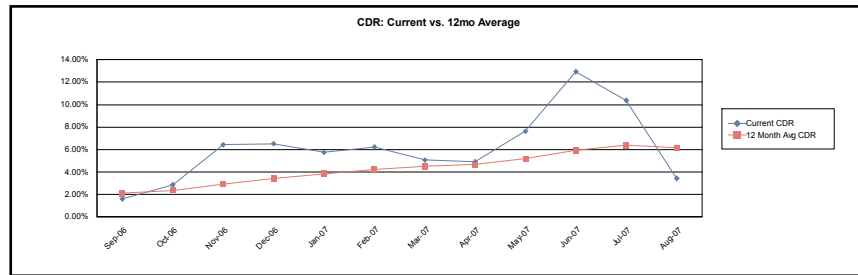

Cumulative Loss Severity

Current Month 23.388%
3 Month Average 23.127%
12 Month Average 20.007%

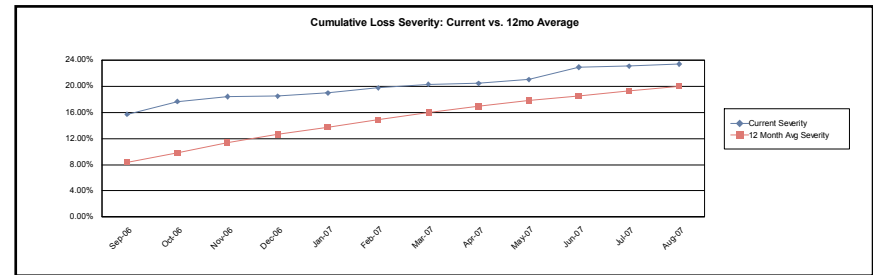

Calculation Methodology:

Monthly Default Rate (MDR): $\text{sum}(\text{Beg Scheduled Balance of Liquidated Loans}) / \text{sum}(\text{Beg Scheduled Balance})$.

Conditional Default Rate (CDR): $1 - ((1 - \text{MDR})^{12})$

SDA Standard Default Assumption: If $\text{WAS} \leq 30$ then $\text{CDR} / (\text{WAS} * 0.02)$ else if $30 < \text{WAS} \leq 60$ then $\text{CDR} / 0.6$ else if $60 < \text{WAS} \leq 120$ then $\text{CDR} / (0.6 - ((\text{WAS} - 60) * 0.0095))$ else if $\text{WAS} > 120$ then $\text{CDR} / 0.03$

Cumulative Loss Severity: $\text{Sum}(\text{Realized Losses}) / \text{Sum}(\text{Ending Actual Balance for loans that have experienced a loss})$.

**Fremont Home Loan Trust
Mortgage-Backed Certificates
Series 2005-B**

23-Aug-2007 2:21:31PM

Prepayment Detail - Prepayments during Current Period

Summary													
	Loans Paid in Full			Repurchased Loans			Substitution Loans			Liquidated Loans			Curtailments
	Count	Original Principal Balance	Current Scheduled Balance	Count	Original Principal Balance	Current Scheduled Balance	Count	Original Principal Balance	Current Scheduled Balance	Count	Original Principal Balance	Current Scheduled Balance	Curtailment Amount
1 - Fixed	3	91,500.00	88,662.94	0	0.00	0.00	0	0.00	0.00	0	0.00	0.00	(5,037.93)
1 - ARM	16	3,139,480.00	3,086,085.94	0	0.00	0.00	0	0.00	0.00	5	1,376,747.00	1,350,589.82	(95,549.67)
2 - Fixed	6	324,185.00	316,101.20	0	0.00	0.00	0	0.00	0.00	0	0.00	0.00	(17,942.79)
2 - ARM	24	6,536,980.00	6,454,456.56	0	0.00	0.00	0	0.00	0.00	3	447,100.00	438,161.99	(192,231.10)
Total	49	10,092,145.00	9,945,306.64	0	0.00	0.00	0	0.00	0.00	8	1,823,847.00	1,788,751.81	(310,761.49)

Prepayment Loan Detail - Prepayments during Current Period

Group	Loan Number	State	LTV at Origination	First Payment Date	Original Principal Balance	Prepayment Amount	PIF Type	Months Delinquent	Current Loan Rate	Original Term	Seasoning
1 - Fixed	6000133921	GA	5.00	01-Apr-2005	5,700.00	4,880.47	Loan Paid in Full	0	12.250%	120	28
1 - Fixed	6000134122	NJ	5.00	01-Apr-2005	16,200.00	15,176.89	Loan Paid in Full	2	12.250%	180	28
1 - Fixed	7000135380	CA	20.00	01-Apr-2005	69,600.00	68,488.73	Loan Paid in Full	0	9.500%	360	28
1 - ARM	1000224129	CA	80.00	01-Apr-2005	226,230.00	226,230.00	Loan Paid in Full	0	9.250%	360	28
1 - ARM	1000225091	CA	80.00	01-Apr-2005	268,000.00	268,000.00	Loan Paid in Full	0	8.500%	360	28
1 - ARM	1000229942	CA	62.29	01-Apr-2005	218,000.00	212,620.42	Loan Paid in Full	0	9.800%	360	28
1 - ARM	5000130324	IL	80.00	01-Mar-2005	273,947.00	268,538.69	Liquidation	24	9.990%	360	29
1 - ARM	5000134861	NY	80.00	01-Apr-2005	304,000.00	296,068.18	Loan Paid in Full	0	9.500%	360	28
1 - ARM	5000135650	IL	36.31	01-Apr-2005	57,000.00	56,124.49	Loan Paid in Full	0	12.250%	360	28
1 - ARM	5000136958	IL	85.00	01-Apr-2005	252,450.00	246,819.01	Loan Paid in Full	0	10.350%	360	28
1 - ARM	5000137069	MO	90.00	01-Apr-2005	144,000.00	141,358.88	Loan Paid in Full	0	11.500%	360	28
1 - ARM	5000137266	IN	80.00	01-Apr-2005	100,800.00	100,799.92	Loan Paid in Full	(1)	9.050%	360	28
1 - ARM	5000137699	WI	82.96	01-Apr-2005	215,200.00	208,452.69	Loan Paid in Full	0	8.490%	360	28
1 - ARM	6000133912	NJ	90.00	01-Apr-2005	291,600.00	284,471.15	Loan Paid in Full	1	9.850%	360	28
1 - ARM	6000136410	GA	90.00	01-Mar-2005	180,900.00	177,377.25	Liquidation	7	11.250%	360	29
1 - ARM	6000136508	FL	90.00	01-Apr-2005	112,500.00	110,384.89	Loan Paid in Full	2	11.200%	360	28
1 - ARM	6000137918	MA	85.00	01-Apr-2005	307,700.00	300,656.48	Liquidation	5	10.200%	360	28
1 - ARM	7000134853	CA	80.00	01-Apr-2005	220,000.00	219,994.95	Loan Paid in Full	0	8.850%	360	28
1 - ARM	7000136115	VA	60.00	01-Apr-2005	171,000.00	167,621.22	Loan Paid in Full	0	11.150%	360	28
1 - ARM	7000137390	IL	90.00	01-Apr-2005	225,000.00	219,641.83	Liquidation	16	9.990%	360	28
1 - ARM	8000035333	NY	100.00	01-Apr-2005	128,500.00	126,254.96	Loan Paid in Full	0	11.600%	360	28
1 - ARM	8000035960	CT	90.00	01-Apr-2005	160,200.00	156,284.24	Loan Paid in Full	(1)	9.850%	360	28
1 - ARM	8000036143	NY	87.10	01-Apr-2005	270,000.00	263,337.26	Loan Paid in Full	0	9.800%	360	28

Fremont Home Loan Trust
Mortgage-Backed Certificates
Series 2005-B

Contact: Customer Service - CTSLink
Wells Fargo Bank, N.A.
Securities Administration Services
7485 New Horizon Way
Frederick, MD 21703
www.ctslink.com
Telephone: (301) 815-6600
Fax: (301) 815-6660

23-Aug-2007 2:21:31PM

Prepayment Loan Detail - Prepayments during Current Period

Group	Loan Number	State	LTV at Origination	First Payment Date	Original Principal Balance	Prepayment Amount	PIF Type	Months Delinquent	Current Loan Rate	Original Term	Seasoning
1 - ARM	8000037885	MA	70.00	01-Apr-2005	389,200.00	383,730.05	Liquidation	18	12.380%	360	28
2 - Fixed	1000223992	CA	20.00	01-Apr-2005	95,035.00	92,080.68	Loan Paid in Full	0	10.500%	360	28
2 - Fixed	1000225435	CA	15.00	01-Apr-2005	85,200.00	83,695.63	Loan Paid in Full	0	8.990%	360	28
2 - Fixed	1000225607	CA	15.00	01-Apr-2005	80,250.00	78,929.86	Loan Paid in Full	0	9.350%	360	28
2 - Fixed	5000137281	IN	20.00	01-Apr-2005	25,200.00	24,754.87	Loan Paid in Full	(1)	8.990%	360	28
2 - Fixed	6000136569	FL	10.00	01-Apr-2005	12,500.00	10,746.55	Loan Paid in Full	2	11.125%	120	28
2 - Fixed	6000139330	NC	20.00	01-Apr-2005	26,000.00	25,693.43	Loan Paid in Full	0	11.000%	360	28
2 - ARM	1000211821	AZ	90.00	01-Feb-2005	175,500.00	171,074.87	Loan Paid in Full	0	11.400%	360	30
2 - ARM	1000216532	CA	80.00	01-Apr-2005	380,140.00	378,395.70	Loan Paid in Full	0	9.950%	360	28
2 - ARM	1000216680	PA	53.13	01-Mar-2005	51,000.00	50,254.45	Loan Paid in Full	(1)	12.375%	360	29
2 - ARM	1000219349	CA	80.00	01-Mar-2005	280,000.00	278,948.26	Loan Paid in Full	0	9.400%	360	29
2 - ARM	1000221186	GA	80.00	01-Mar-2005	345,600.00	345,479.24	Loan Paid in Full	0	9.650%	360	29
2 - ARM	1000224238	MN	80.00	01-Apr-2005	109,600.00	107,442.72	Liquidation	18	10.990%	360	28
2 - ARM	1000225339	CA	80.00	01-Apr-2005	454,400.00	454,399.90	Loan Paid in Full	0	8.300%	360	28
2 - ARM	1000225543	CA	80.00	01-Apr-2005	428,000.00	416,832.78	Loan Paid in Full	0	9.500%	360	28
2 - ARM	1000226030	CA	80.00	01-Apr-2005	428,000.00	427,366.17	Loan Paid in Full	0	9.150%	360	28
2 - ARM	1000226507	CA	76.42	01-Apr-2005	405,000.00	393,627.14	Loan Paid in Full	0	9.100%	360	28
2 - ARM	1000229758	FL	85.00	01-Apr-2005	178,500.00	177,457.10	Loan Paid in Full	0	7.850%	360	28
2 - ARM	5000133625	IL	90.00	01-Apr-2005	161,820.00	158,321.67	Loan Paid in Full	0	10.500%	360	28
2 - ARM	5000137977	MI	90.00	01-Apr-2005	192,150.00	188,368.99	Loan Paid in Full	0	10.990%	360	28
2 - ARM	6000133739	GA	90.00	01-Apr-2005	102,600.00	100,485.57	Loan Paid in Full	0	10.750%	360	28
2 - ARM	6000134276	IL	90.00	01-Apr-2005	55,800.00	54,628.37	Loan Paid in Full	0	10.990%	360	28
2 - ARM	6000135765	FL	80.00	01-Apr-2005	408,000.00	399,670.19	Loan Paid in Full	0	10.800%	360	28
2 - ARM	6000137780	FL	65.00	01-Apr-2005	182,000.00	176,284.98	Loan Paid in Full	6	10.150%	360	28
2 - ARM	6000139328	NC	80.00	01-Apr-2005	104,000.00	104,000.00	Loan Paid in Full	0	10.500%	360	28
2 - ARM	6000140236	GA	80.00	01-Apr-2005	168,000.00	164,516.04	Loan Paid in Full	0	10.900%	360	28
2 - ARM	6000141081	GA	90.00	01-Apr-2005	148,500.00	145,554.61	Liquidation	23	10.950%	360	28
2 - ARM	7000128442	CA	36.38	01-Mar-2005	145,500.00	142,482.95	Loan Paid in Full	(1)	10.900%	360	29
2 - ARM	7000130827	CA	80.00	01-Apr-2005	504,000.00	503,614.25	Loan Paid in Full	(1)	9.650%	360	28
2 - ARM	7000134253	CA	55.56	01-Apr-2005	350,000.00	341,911.09	Loan Paid in Full	0	10.250%	360	28
2 - ARM	7000134984	CA	80.00	01-Apr-2005	278,400.00	278,333.33	Loan Paid in Full	0	9.650%	360	28
2 - ARM	7000135863	CA	67.50	01-Apr-2005	189,000.00	184,952.74	Liquidation	11	10.550%	360	28
2 - ARM	7000136648	CA	80.00	01-Apr-2005	430,070.00	417,200.96	Loan Paid in Full	0	8.750%	360	28
2 - ARM	8000037514	NY	90.00	01-Apr-2005	328,500.00	328,478.03	Loan Paid in Full	0	10.050%	360	28

**Fremont Home Loan Trust
Mortgage-Backed Certificates
Series 2005-B**

Contact: Customer Service - CTSLink
Wells Fargo Bank, N.A.
Securities Administration Services
7485 New Horizon Way
Frederick, MD 21703
www.ctslink.com
Telephone: (301) 815-6600
Fax: (301) 815-6660

23-Aug-2007 2:21:31PM

Prepayment Penalty Detail - Prepayment Penalty Paid during Current Period

Summary	Loan Count	Prior Balance	Prepayment Penalty Amount	Prepayment Penalty Waived
1 - Fixed	0	0.00	0.00	0.00
1 - ARM	0	0.00	0.00	0.00
2 - Fixed	0	0.00	0.00	0.00
2 - ARM	0	0.00	0.00	0.00
Total	0	0.00	0.00	0.00

Prepayment Penalty Loan Detail - Prepayment Penalty Paid during Current Period

Group	Loan Number	Paid In Full Date	Prior Balance	Prepayment Penalty Amount	Prepayment Penalty Waived
No Prepayment Penalties this Period					

**Fremont Home Loan Trust
Mortgage-Backed Certificates
Series 2005-B**

23-Aug-2007 2:21:31PM

Prepayment Rates

Summary

SMM

Current Month 4.033%
3 Month Average 5.052%
12 Month Average 7.332%

CPR

Current Month 38.981%
3 Month Average 46.093%
12 Month Average 48.840%

PSA

Current Month 689.907%
3 Month Average 849.360%
12 Month Average 1,067.777%

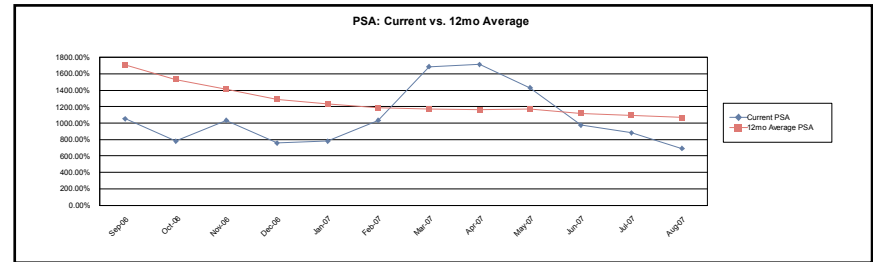
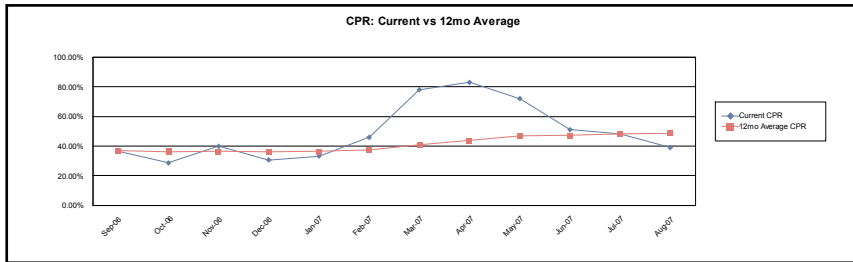

1 - Fixed

SMM

Current Month 0.518%
3 Month Average 0.795%
12 Month Average 3.243%

CPR

Current Month 6.038%
3 Month Average 9.085%
12 Month Average 28.843%

PSA

Current Month 107.579%
3 Month Average 169.710%
12 Month Average 671.361%

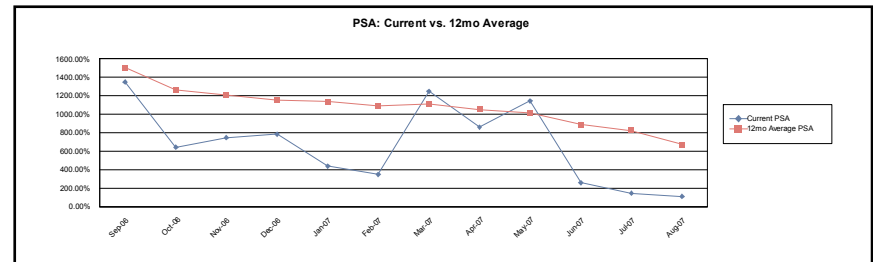
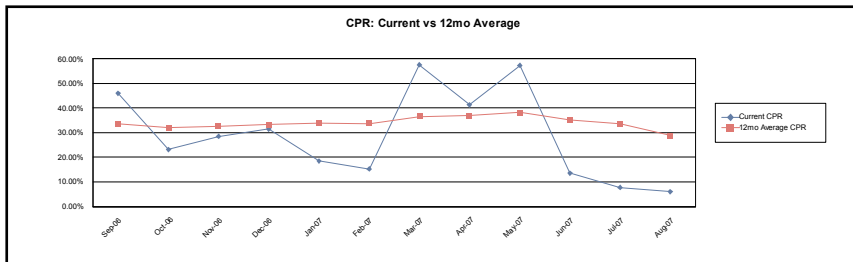

Fremont Home Loan Trust
Mortgage-Backed Certificates
Series 2005-B

23-Aug-2007 2:21:31PM

Prepayment Rates

1 - ARM

SMM

Current Month 5.570%
3 Month Average 5.706%
12 Month Average 8.120%

CPR

Current Month 49.728%
3 Month Average 50.565%
12 Month Average 51.064%

PSA

Current Month 883.112%
3 Month Average 932.686%
12 Month Average 1,113.089%

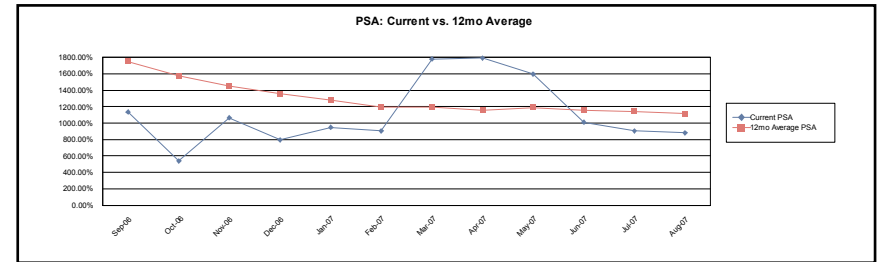
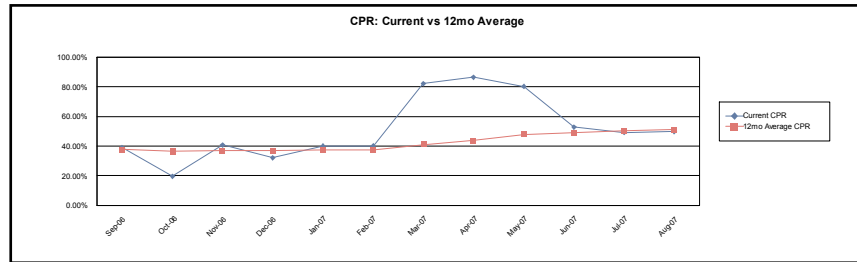

2 - Fixed

SMM

Current Month 0.767%
3 Month Average 1.794%
12 Month Average 3.079%

CPR

Current Month 8.825%
3 Month Average 18.121%
12 Month Average 26.565%

PSA

Current Month 155.928%
3 Month Average 331.456%
12 Month Average 602.139%

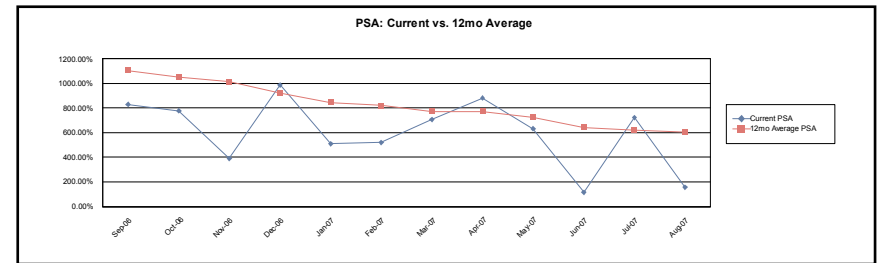
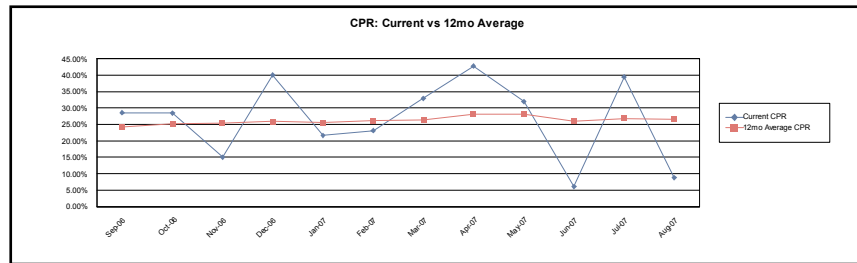

**Fremont Home Loan Trust
Mortgage-Backed Certificates
Series 2005-B**

23-Aug-2007 2:21:31PM

Prepayment Rates

2 - ARM

SMM

Current Month	4.458%
3 Month Average	5.944%
12 Month Average	8.184%

CPR

Current Month	42.147%
3 Month Average	51.561%
12 Month Average	51.801%

PSA

Current Month	744.413%
3 Month Average	949.128%
12 Month Average	1,127.122%

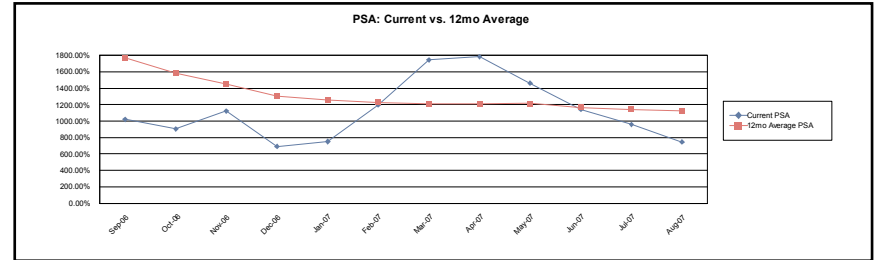
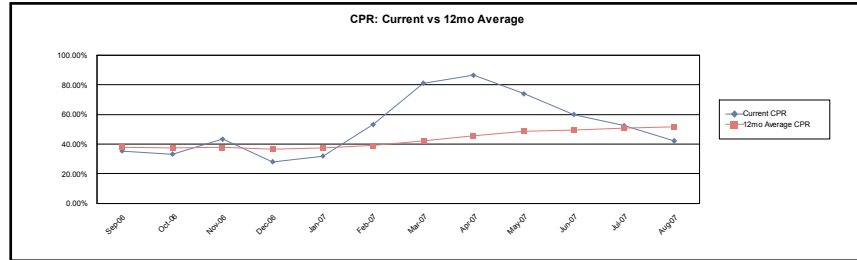

Calculation Methodology:

Single Month Mortality (SMM): (Partial and full prepayments + Repurchases) / (Beginning Scheduled Balance - Scheduled Principal)

Conditional PrePayment Rate (CPR): $1 - ((1 - SMM)^{12})$

PSA Standard Prepayment Model: $100 * CPR / (0.2 * \text{MIN}(30, \text{WAS}))$

Weighted Average Seasoning (WAS): $\text{sum}((\text{Original Term} - \text{Remaining Term}) * (\text{Current Scheduled Balance} / \text{Deal Scheduled Principal Balance}))$

**Fremont Home Loan Trust
Mortgage-Backed Certificates
Series 2005-B**

Modifications						
Loan Number	Beginning Scheduled Balance	Current Scheduled Balance	Prior Rate	Modified Rate	Prior Payment	Modified Payment
1000218027	173,351.54	181,405.02	10.750%	10.750%	1,637.76	1,637.76
1000219911	98,773.88	101,220.37	12.375%	12.375%	1,053.55	1,053.55
1000222656	720,000.00	724,184.53	8.400%	8.400%	5,040.00	5,040.00
1000222745	404,600.63	411,744.08	10.500%	10.500%	3,749.99	3,749.99
1000223225	157,542.00	162,016.33	12.250%	12.250%	1,665.43	1,665.43
1000225441	439,999.99	449,675.84	9.250%	9.250%	3,391.67	3,391.67
1000225486	354,938.03	364,298.87	7.600%	7.600%	2,563.06	2,563.06
1000225509	81,202.73	83,209.17	9.380%	9.380%	686.50	686.50
1000227380	428,683.12	446,962.05	9.150%	9.150%	3,554.13	3,554.13
1000227550	554,288.17	565,300.04	7.400%	7.400%	3,932.72	3,932.72
5000127151	161,020.09	170,062.61	10.450%	11.950%	1,486.54	1,666.20
5000129562	64,949.00	73,635.36	11.650%	11.650%	655.39	655.39
5000133832	102,730.07	103,620.23	10.850%	10.850%	977.67	977.67
5000133894	25,295.19	25,816.21	11.500%	11.500%	279.41	279.41
5000135264	92,854.94	96,651.32	11.500%	11.500%	928.65	928.65
5000137690	119,637.35	120,598.82	10.150%	10.150%	1,077.14	1,077.14
5000138786	66,000.00	78,065.46	10.400%	10.400%	605.02	605.02
6000128028	74,833.52	78,765.44	12.350%	12.350%	797.05	797.05
6000137039	164,870.71	167,949.09	9.250%	9.250%	1,270.88	1,270.88
6000137137	167,768.56	182,301.62	9.100%	9.100%	1,384.12	1,384.12
6000137211	189,413.02	198,686.06	10.500%	10.500%	1,753.79	1,753.79
6000138945	98,796.30	100,787.06	11.050%	11.050%	954.88	954.88
6000140195	50,306.68	51,287.11	11.650%	11.650%	508.79	508.79
6000140475	382,663.41	420,234.45	10.450%	10.450%	3,530.83	3,530.83
6000141565	110,295.05	111,254.72	10.890%	10.890%	1,052.93	1,052.93
6000141745	5,356.13	5,406.88	11.500%	11.500%	87.88	87.88
7000131994	177,949.97	194,598.54	10.500%	10.500%	1,648.51	1,648.51
7000133868	146,810.59	151,814.65	10.590%	10.590%	1,369.73	1,369.73
7000134086	680,000.00	684,997.74	8.400%	8.400%	4,760.00	4,760.00
7000134379	185,082.92	214,215.76	10.050%	10.050%	1,652.93	1,652.93
7000136086	459,751.43	467,463.97	9.990%	9.990%	4,088.13	4,088.13
8000031693	355,627.82	371,092.53	10.400%	11.900%	3,271.80	3,666.52
8000033664	207,348.75	215,447.44	10.300%	10.300%	1,889.51	1,889.51
8000033696	52,545.53	54,775.21	12.525%	12.525%	566.68	566.68
8000035175	631,750.00	659,760.14	10.875%	10.875%	5,725.23	5,725.23
8000035342	314,637.63	356,819.44	10.950%	10.950%	3,009.75	3,009.75
8000035451	17,082.75	19,570.53	12.500%	12.500%	218.78	218.78
8000035615	140,205.94	142,010.11	9.400%	9.400%	1,187.30	1,187.30
8000035635	33,536.44	34,263.23	11.250%	11.250%	414.85	414.85

Fremont Home Loan Trust
Mortgage-Backed Certificates
Series 2005-B

Contact: Customer Service - CTSLink
Wells Fargo Bank, N.A.
Securities Administration Services
7485 New Horizon Way
Frederick, MD 21703
www.ctslink.com
Telephone: (301) 815-6600
Fax: (301) 815-6660

23-Aug-2007 2:21:31PM

Substitutions								
<u>Loans Repurchased</u>				<u>Loans Substituted</u>				
Loan Number	Current Scheduled Balance	Current Rate	Current Payment	Loan Number	Current Scheduled Balance	Current Rate	Current Payment	
No Substitutions this Period								

**Fremont Home Loan Trust
Mortgage-Backed Certificates
Series 2005-B**

Contact: Customer Service - CTSLink
Wells Fargo Bank, N.A.
Securities Administration Services
7485 New Horizon Way
Frederick, MD 21703
www.ctslink.com
Telephone: (301) 815-6600
Fax: (301) 815-6660

Repurchases Due to Breaches				
Loan Number	Beginning Scheduled Balance	Payoff Balance	Current Rate	Current Payment
No Repurchases Due to Breaches this Period				

Repurchases Due To Other				
Loan Number	Beginning Scheduled Balance	Payoff Balance	Current Rate	Current Payment
No Repurchases Due to Other this Period				

**Fremont Home Loan Trust
Mortgage-Backed Certificates
Series 2005-B**

Contact: Customer Service - CTSLink
Wells Fargo Bank, N.A.
Securities Administration Services
7485 New Horizon Way
Frederick, MD 21703
www.ctslink.com
Telephone: (301) 815-6600
Fax: (301) 815-6660

23-Aug-2007 2:21:31PM

Interest Rate Stratification

Current Interest Rate Range (%)		Summary		
		Number Of Loans	Outstanding Scheduled Balance(\$)	Percentage Of Balance(%)
< 5.000		0	0.00	0.000
5.000	5.249	0	0.00	0.000
5.250	5.499	2	864,919.48	0.318
5.500	5.749	5	1,418,425.72	0.522
5.750	5.999	18	5,947,210.34	2.189
6.000	6.249	16	4,500,849.71	1.656
6.250	6.499	31	9,178,331.37	3.378
6.500	6.749	31	6,710,993.59	2.470
6.750	6.999	45	11,762,628.35	4.329
7.000	7.249	29	5,484,249.59	2.018
7.250	7.499	25	5,433,587.80	2.000
7.500	7.749	21	4,123,541.75	1.518
7.750	7.999	36	7,698,512.88	2.833
8.000	8.249	16	2,972,328.32	1.094
8.250	8.499	27	7,412,612.31	2.728
8.500	8.749	41	9,359,258.99	3.445
8.750	8.999	82	19,761,712.22	7.273
9.000	9.249	46	9,075,360.38	3.340
9.250	9.499	97	23,513,855.74	8.654
9.500	9.749	75	19,098,041.88	7.029
9.750	9.999	140	27,677,088.80	10.186
10.000	10.249	41	8,175,492.10	3.009
10.250	10.499	88	17,222,346.36	6.339
10.500	10.749	114	17,792,030.33	6.548
10.750	10.999	104	16,014,604.12	5.894
11.000	11.249	77	7,043,128.83	2.592
11.250	11.499	48	5,074,689.44	1.868
11.500	11.749	47	4,228,857.51	1.556
11.750	11.999	42	4,860,469.47	1.789
12.000	12.249	14	2,181,383.88	0.803
>= 12.250		82	7,123,022.53	2.622
Total		1,440	271,709,533.79	100.000