

**MASTR Asset Backed Securities
Mortgage Pass-Through Certificates
Series 2005-OP1**

Contact: Customer Service - CTSLink
Wells Fargo Bank, N.A.
Securities Administration Services
7485 New Horizon Way
Frederick, MD 21703
www.ctslink.com
Telephone: (301) 815-6600
Fax: (301) 815-6660

22-Aug-2007 10:39:30AM

Certificateholder Distribution Summary

Class	CUSIP	Record Date	Certificate Pass-Through Rate	Beginning Certificate Balance	Interest Distribution	Principal Distribution	Current Realized Loss	Ending Certificate Balance	Total Distribution	Cumulative Realized Losses
A-1	57643LHJ8	08/24/2007	5.62500 %	90,508,891.67	466,686.47	8,755,176.57	0.00	81,753,715.10	9,221,863.04	0.00
A-2	57643LHK5	08/24/2007	5.58000 %	10,056,679.25	51,439.91	972,810.53	0.00	9,083,868.73	1,024,250.44	0.00
A-3	57643LHL3	08/24/2007	5.41000 %	0.00	0.00	0.00	0.00	0.00	0.00	0.00
A-4	57643LHM1	08/24/2007	5.50000 %	29,627,925.68	149,374.13	8,587,047.67	0.00	21,040,878.01	8,736,421.80	0.00
A-5	57643LHN9	08/24/2007	5.63000 %	45,612,000.00	235,395.93	0.00	0.00	45,612,000.00	235,395.93	0.00
M-1	57643LHP4	08/24/2007	5.72000 %	46,469,000.00	243,652.46	0.00	0.00	46,469,000.00	243,652.46	0.00
M-2	57643LHQ2	08/24/2007	5.74000 %	37,656,000.00	198,133.32	0.00	0.00	37,656,000.00	198,133.32	0.00
M-3	57643LHR0	08/24/2007	5.78000 %	24,837,000.00	131,594.71	0.00	0.00	24,837,000.00	131,594.71	0.00
M-4	57643LHS8	08/24/2007	5.82000 %	39,259,000.00	209,446.76	0.00	0.00	39,259,000.00	209,446.76	0.00
M-5	57643LHT6	08/24/2007	5.92000 %	13,620,000.00	73,911.20	0.00	0.00	13,620,000.00	73,911.20	0.00
M-6	57643LHU3	08/24/2007	6.00000 %	15,223,000.00	83,726.50	0.00	0.00	15,223,000.00	83,726.50	0.00
M-7	57643LHV1	08/24/2007	6.24000 %	18,427,000.00	105,402.44	0.00	0.00	18,427,000.00	105,402.44	0.00
M-8	57643LHW9	08/24/2007	6.32000 %	14,422,000.00	83,551.45	0.00	0.00	14,422,000.00	83,551.45	0.00
M-9	57643LHX7	08/24/2007	7.07000 %	15,223,000.00	98,655.89	0.00	0.00	15,223,000.00	98,655.89	0.00
M-10	57643LHY5	08/24/2007	7.82000 %	8,012,000.00	51,923.47	0.00	0.00	8,012,000.00	51,923.47	0.00
M-11	57643LHZ2	08/24/2007	8.82000 %	7,211,000.00	46,732.42	0.00	0.00	7,211,000.00	46,732.42	0.00
CE	MAB5OPTIC	07/31/2007	0.00000 %	10,436,083.87	0.00	0.00	0.00	10,239,657.65	0.00	0.00
P	MAB5OPT1P	07/31/2007	0.00000 %	100.00	56,141.28	0.00	0.00	100.00	56,141.28	0.00
Totals				426,600,680.47	2,285,768.34	18,315,034.77	0.00	408,089,219.49	20,600,803.11	0.00

This report has been compiled from information provided to Wells Fargo Bank, N.A. by various third parties, which may include the Servicer, Master Servicer, Special Servicer and others. Wells Fargo Bank, N.A. has not independently confirmed the accuracy of information received from these third parties and assumes no duty to do so. Wells Fargo Bank, N.A. expressly disclaims any responsibility for the accuracy or completeness of information furnished by third parties.

All Record Dates are based upon the governing documents and logic set forth as of closing.

**MASTR Asset Backed Securities
Mortgage Pass-Through Certificates
Series 2005-OP1**

Contact: Customer Service - CTSLink
Wells Fargo Bank, N.A.
Securities Administration Services
7485 New Horizon Way
Frederick, MD 21703
www.ctslink.com
Telephone: (301) 815-6600
Fax: (301) 815-6660

22-Aug-2007 10:39:30AM

Principal Distribution Statement

Class	Original Face Amount	Beginning Certificate Balance	Scheduled Principal Distribution	Unscheduled Principal Distribution	Accretion	Realized Loss	Total Principal Reduction	Ending Certificate Balance	Ending Certificate Percentage	Total Principal Distribution
A-1	666,810,000.00	90,508,891.67	0.00	8,755,176.57	0.00	0.00	8,755,176.57	81,753,715.10	0.12260421	8,755,176.57
A-2	74,091,000.00	10,056,679.25	0.00	972,810.53	0.00	0.00	972,810.53	9,083,868.73	0.12260421	972,810.53
A-3	316,612,000.00	0.00	0.00	0.00	0.00	0.00	0.00	0.00	0.00000000	0.00
A-4	247,690,000.00	29,627,925.68	0.00	8,587,047.67	0.00	0.00	8,587,047.67	21,040,878.01	0.08494844	8,587,047.67
A-5	45,612,000.00	45,612,000.00	0.00	0.00	0.00	0.00	0.00	45,612,000.00	1.00000000	0.00
M-1	46,469,000.00	46,469,000.00	0.00	0.00	0.00	0.00	0.00	46,469,000.00	1.00000000	0.00
M-2	37,656,000.00	37,656,000.00	0.00	0.00	0.00	0.00	0.00	37,656,000.00	1.00000000	0.00
M-3	24,837,000.00	24,837,000.00	0.00	0.00	0.00	0.00	0.00	24,837,000.00	1.00000000	0.00
M-4	39,259,000.00	39,259,000.00	0.00	0.00	0.00	0.00	0.00	39,259,000.00	1.00000000	0.00
M-5	13,620,000.00	13,620,000.00	0.00	0.00	0.00	0.00	0.00	13,620,000.00	1.00000000	0.00
M-6	15,223,000.00	15,223,000.00	0.00	0.00	0.00	0.00	0.00	15,223,000.00	1.00000000	0.00
M-7	18,427,000.00	18,427,000.00	0.00	0.00	0.00	0.00	0.00	18,427,000.00	1.00000000	0.00
M-8	14,422,000.00	14,422,000.00	0.00	0.00	0.00	0.00	0.00	14,422,000.00	1.00000000	0.00
M-9	15,223,000.00	15,223,000.00	0.00	0.00	0.00	0.00	0.00	15,223,000.00	1.00000000	0.00
M-10	8,012,000.00	8,012,000.00	0.00	0.00	0.00	0.00	0.00	8,012,000.00	1.00000000	0.00
M-11	7,211,000.00	7,211,000.00	0.00	0.00	0.00	0.00	0.00	7,211,000.00	1.00000000	0.00
CE	11,215,935.00	10,436,083.87	0.00	0.00	0.00	0.00	0.00	10,239,657.65	0.91295622	0.00
P	100.00	100.00	0.00	0.00	0.00	0.00	0.00	100.00	1.00000000	0.00
Totals	1,602,390,035.00	426,600,680.47	0.00	18,315,034.77	0.00	0.00	18,315,034.77	408,089,219.49	0.25467534	18,315,034.77

**MASTR Asset Backed Securities
Mortgage Pass-Through Certificates
Series 2005-OP1**

Contact: Customer Service - CTSLink
Wells Fargo Bank, N.A.
Securities Administration Services
7485 New Horizon Way
Frederick, MD 21703
www.ctslink.com
Telephone: (301) 815-6600
Fax: (301) 815-6660

22-Aug-2007 10:39:30AM

Principal Distribution Factors Statement

Class	Original Face Amount	Beginning Certificate Balance	Scheduled Principal Distribution	Unscheduled Principal Distribution	Accretion	Realized Loss	Total Principal Reduction	Ending Certificate Balance	Ending Certificate Percentage	Total Principal Distribution
A-1	666,810,000.00	135.73415466	0.00000000	13.12994192	0.00000000	0.00000000	13.12994192	122.60421274	0.12260421	13.12994192
A-2	74,091,000.00	135.73415462	0.00000000	13.12994196	0.00000000	0.00000000	13.12994196	122.60421279	0.12260421	13.12994196
A-3	316,612,000.00	0.00000000	0.00000000	0.00000000	0.00000000	0.00000000	0.00000000	0.00000000	0.00000000	0.00000000
A-4	247,690,000.00	119.61696346	0.00000000	34.66852788	0.00000000	0.00000000	34.66852788	84.94843558	0.08494844	34.66852788
A-5	45,612,000.00	1000.00000000	0.00000000	0.00000000	0.00000000	0.00000000	0.00000000	1000.00000000	1.00000000	0.00000000
M-1	46,469,000.00	1000.00000000	0.00000000	0.00000000	0.00000000	0.00000000	0.00000000	1000.00000000	1.00000000	0.00000000
M-2	37,656,000.00	1000.00000000	0.00000000	0.00000000	0.00000000	0.00000000	0.00000000	1000.00000000	1.00000000	0.00000000
M-3	24,837,000.00	1000.00000000	0.00000000	0.00000000	0.00000000	0.00000000	0.00000000	1000.00000000	1.00000000	0.00000000
M-4	39,259,000.00	1000.00000000	0.00000000	0.00000000	0.00000000	0.00000000	0.00000000	1000.00000000	1.00000000	0.00000000
M-5	13,620,000.00	1000.00000000	0.00000000	0.00000000	0.00000000	0.00000000	0.00000000	1000.00000000	1.00000000	0.00000000
M-6	15,223,000.00	1000.00000000	0.00000000	0.00000000	0.00000000	0.00000000	0.00000000	1000.00000000	1.00000000	0.00000000
M-7	18,427,000.00	1000.00000000	0.00000000	0.00000000	0.00000000	0.00000000	0.00000000	1000.00000000	1.00000000	0.00000000
M-8	14,422,000.00	1000.00000000	0.00000000	0.00000000	0.00000000	0.00000000	0.00000000	1000.00000000	1.00000000	0.00000000
M-9	15,223,000.00	1000.00000000	0.00000000	0.00000000	0.00000000	0.00000000	0.00000000	1000.00000000	1.00000000	0.00000000
M-10	8,012,000.00	1000.00000000	0.00000000	0.00000000	0.00000000	0.00000000	0.00000000	1000.00000000	1.00000000	0.00000000
M-11	7,211,000.00	1000.00000000	0.00000000	0.00000000	0.00000000	0.00000000	0.00000000	1000.00000000	1.00000000	0.00000000
CE	11,215,935.00	930.46936078	0.00000000	0.00000000	0.00000000	0.00000000	0.00000000	912.95622255	0.91295622	0.00000000
P	100.00	1000.00000000	0.00000000	0.00000000	0.00000000	0.00000000	0.00000000	1000.00000000	1.00000000	0.00000000

NOTE: All amounts are per 1,000 dollar denomination.

**MASTR Asset Backed Securities
Mortgage Pass-Through Certificates
Series 2005-OP1**

Contact: Customer Service - CTSLink
Wells Fargo Bank, N.A.
Securities Administration Services
7485 New Horizon Way
Frederick, MD 21703
www.ctslink.com
Telephone: (301) 815-6600
Fax: (301) 815-6660

22-Aug-2007 10:39:30AM

Interest Distribution Statement

Class	Accrual Dates	Accrual Days	Current Certificate Rate	Beginning Certificate/ Notional Balance	Current Accrued Interest	Payment of Unpaid Interest Shortfall(1)	Current Interest Shortfall(1)	Non-Supported Interest Shortfall	Total Interest Distribution	Remaining Unpaid Interest Shortfall(1)	Ending Certificate/ Notional Balance
A-1	07/25/07 - 08/26/07	33	5.62500 %	90,508,891.67	466,686.47	0.00	0.00	0.00	466,686.47	0.00	81,753,715.10
A-2	07/25/07 - 08/26/07	33	5.58000 %	10,056,679.25	51,439.91	0.00	0.00	0.00	51,439.91	0.00	9,083,868.73
A-3	N/A	N/A	5.41000 %	0.00	0.00	0.00	0.00	0.00	0.00	0.00	0.00
A-4	07/25/07 - 08/26/07	33	5.50000 %	29,627,925.68	149,374.13	0.00	0.00	0.00	149,374.13	0.00	21,040,878.01
A-5	07/25/07 - 08/26/07	33	5.63000 %	45,612,000.00	235,395.93	0.00	0.00	0.00	235,395.93	0.00	45,612,000.00
M-1	07/25/07 - 08/26/07	33	5.72000 %	46,469,000.00	243,652.46	0.00	0.00	0.00	243,652.46	0.00	46,469,000.00
M-2	07/25/07 - 08/26/07	33	5.74000 %	37,656,000.00	198,133.32	0.00	0.00	0.00	198,133.32	0.00	37,656,000.00
M-3	07/25/07 - 08/26/07	33	5.78000 %	24,837,000.00	131,594.71	0.00	0.00	0.00	131,594.71	0.00	24,837,000.00
M-4	07/25/07 - 08/26/07	33	5.82000 %	39,259,000.00	209,446.77	0.00	0.00	0.00	209,446.76	0.00	39,259,000.00
M-5	07/25/07 - 08/26/07	33	5.92000 %	13,620,000.00	73,911.20	0.00	0.00	0.00	73,911.20	0.00	13,620,000.00
M-6	07/25/07 - 08/26/07	33	6.00000 %	15,223,000.00	83,726.50	0.00	0.00	0.00	83,726.50	0.00	15,223,000.00
M-7	07/25/07 - 08/26/07	33	6.24000 %	18,427,000.00	105,402.44	0.00	0.00	0.00	105,402.44	0.00	18,427,000.00
M-8	07/25/07 - 08/26/07	33	6.32000 %	14,422,000.00	83,551.45	0.00	0.00	0.00	83,551.45	0.00	14,422,000.00
M-9	07/25/07 - 08/26/07	33	7.07000 %	15,223,000.00	98,657.73	0.00	1.83	0.00	98,655.89	1.83	15,223,000.00
M-10	07/25/07 - 08/26/07	33	7.82000 %	8,012,000.00	57,432.69	0.00	5,509.21	0.00	51,923.47	9,590.98	8,012,000.00
M-11	07/25/07 - 08/26/07	33	8.82000 %	7,211,000.00	58,300.94	0.00	11,568.51	0.00	46,732.42	27,611.16	7,211,000.00
CE	N/A	N/A	0.00000 %	10,436,083.87	0.00	0.00	0.00	0.00	0.00	0.00	10,239,657.65
P	N/A	N/A	0.00000 %	100.00	0.00	0.00	0.00	0.00	56,141.28	0.00	100.00
Totals					2,246,706.65	0.00	17,079.55	0.00	2,285,768.34	37,203.97	

(1) Amount also includes Coupon Cap or Basis Risk Shortfalls, if applicable.

**MASTR Asset Backed Securities
Mortgage Pass-Through Certificates
Series 2005-OP1**

Contact: Customer Service - CTSLink
Wells Fargo Bank, N.A.
Securities Administration Services
7485 New Horizon Way
Frederick, MD 21703
www.ctslink.com
Telephone: (301) 815-6600
Fax: (301) 815-6660

22-Aug-2007 10:39:30AM

Interest Distribution Factors Statement

Class	Original Face Amount	Current Certificate Rate	Beginning Certificate/ Notional Balance	Current Accrued Interest	Payment of Unpaid Interest Shortfall(1)	Current Interest Shortfall(1)	Non-Supported Interest Shortfall	Total Interest Distribution	Remaining Unpaid Interest Shortfall(1)	Ending Certificate/ Notional Balance
A-1	666,810,000.00	5.62500 %	135.73415466	0.69987923	0.00000000	0.00000000	0.00000000	0.69987923	0.00000000	122.60421274
A-2	74,091,000.00	5.58000 %	135.73415462	0.69428014	0.00000000	0.00000000	0.00000000	0.69428014	0.00000000	122.60421279
A-3	316,612,000.00	5.41000 %	0.00000000	0.00000000	0.00000000	0.00000000	0.00000000	0.00000000	0.00000000	0.00000000
A-4	247,690,000.00	5.50000 %	119.61696346	0.60306888	0.00000000	0.00000000	0.00000000	0.60306888	0.00000000	84.94843558
A-5	45,612,000.00	5.63000 %	1000.00000000	5.16083333	0.00000000	0.00000000	0.00000000	5.16083333	0.00000000	1000.00000000
M-1	46,469,000.00	5.72000 %	1000.00000000	5.24333341	0.00000000	0.00000000	0.00000000	5.24333341	0.00000000	1000.00000000
M-2	37,656,000.00	5.74000 %	1000.00000000	5.26166667	0.00000000	0.00000000	0.00000000	5.26166667	0.00000000	1000.00000000
M-3	24,837,000.00	5.78000 %	1000.00000000	5.29833353	0.00000000	0.00000000	0.00000000	5.29833353	0.00000000	1000.00000000
M-4	39,259,000.00	5.82000 %	1000.00000000	5.33500013	0.00000000	0.00000000	0.00000000	5.33499987	0.00000000	1000.00000000
M-5	13,620,000.00	5.92000 %	1000.00000000	5.42666667	0.00000000	0.00000000	0.00000000	5.42666667	0.00000000	1000.00000000
M-6	15,223,000.00	6.00000 %	1000.00000000	5.50000000	0.00000000	0.00000000	0.00000000	5.50000000	0.00000000	1000.00000000
M-7	18,427,000.00	6.24000 %	1000.00000000	5.72000000	0.00000000	0.00000000	0.00000000	5.72000000	0.00000000	1000.00000000
M-8	14,422,000.00	6.32000 %	1000.00000000	5.79333310	0.00000000	0.00000000	0.00000000	5.79333310	0.00000000	1000.00000000
M-9	15,223,000.00	7.07000 %	1000.00000000	6.48083361	0.00000000	0.00012021	0.00000000	6.48071274	0.00012021	1000.00000000
M-10	8,012,000.00	7.82000 %	1000.00000000	7.16833375	0.00000000	0.68761982	0.00000000	6.48071268	1.19707688	1000.00000000
M-11	7,211,000.00	8.82000 %	1000.00000000	8.08500069	0.00000000	1.60428651	0.00000000	6.48071280	3.82903342	1000.00000000
CE	11,215,935.00	0.00000 %	930.46936078	0.00000000	0.00000000	0.00000000	0.00000000	0.00000000	0.00000000	912.95622255
P	100.00	0.00000 %	1000.00000000	0.00000000	0.00000000	0.00000000	0.00000000	561412.80000000	0.00000000	1000.00000000

(1) Amount also includes Coupon Cap or Basis Risk Shortfalls, if applicable.

NOTE: All amounts are per 1,000 dollar denomination.

**MASTR Asset Backed Securities
Mortgage Pass-Through Certificates
Series 2005-OP1**

Contact: Customer Service - CTSLink
Wells Fargo Bank, N.A.
Securities Administration Services
7485 New Horizon Way
Frederick, MD 21703
www.ctslink.com
Telephone: (301) 815-6600
Fax: (301) 815-6660

22-Aug-2007 10:39:30AM

Certificateholder Account Statement

CERTIFICATE ACCOUNT	
Beginning Balance	0.00
Deposits	
Payments of Interest and Principal	21,638,922.32
Reserve Funds and Credit Enhancements	0.00
Proceeds from Repurchased Loans	0.00
Servicer Advances	1,181,857.36
Gains & Subsequent Recoveries (Realized Losses)	(731,006.57)
Prepayment Penalties	56,141.28
Swap/Cap Payments	0.00
Total Deposits	<u>22,145,914.39</u>
Withdrawals	
Swap Payments	0.00
Reserve Funds and Credit Enhancements	0.00
Reimbursement for Servicer Advances	1,169,467.51
Total Administration Fees	375,643.77
Payment of Interest and Principal	20,600,803.11
Total Withdrawals (Pool Distribution Amount)	<u>22,145,914.39</u>
Ending Balance	<u>0.00</u>

PREPAYMENT/CURTAILMENT INTEREST SHORTFALL	
Total Prepayment/Curtailment Interest Shortfall	0.00
Servicing Fee Support	<u>0.00</u>
Non-Supported Prepayment/Curtailment Interest Shortfall	<u>0.00</u>

ADMINISTRATION FEES	
Gross Servicing Fee*	139,128.70
MGIC	84,111.60
Radian	151,159.21
Wells Fargo Bank, N.A.	1,244.26
Supported Prepayment/Curtailment Interest Shortfall	<u>0.00</u>
Total Administration Fees	<u>375,643.77</u>

*Servicer Payees include: OPTION ONE

Servicer Advances are calculated as delinquent scheduled principal and interest.

NOTE: Please see Additional Reporting Page for information related to SWAP and CAP payments

Reserve and Guaranty Funds				
Account Name	Beginning Balance	Current Withdrawals	Current Deposits	Ending Balance
Reserve Fund	0.00	0.00	0.00	0.00
Hedge Funds				
Account Name	Funds In (A)	Funds Out (B)	Net Amount (A - B)	
Group 1 Cap Account	0.00	0.00	0.00	
Group 2 Cap Account	0.00	0.00	0.00	
Mezzanine Cap Account	0.00	0.00	0.00	

**MASTR Asset Backed Securities
Mortgage Pass-Through Certificates
Series 2005-OP1**

Contact: Customer Service - CTSLink
Wells Fargo Bank, N.A.
Securities Administration Services
7485 New Horizon Way
Frederick, MD 21703
www.ctslink.com
Telephone: (301) 815-6600
Fax: (301) 815-6660

22-Aug-2007 10:39:30AM

Collateral Statement

Group	1	2	3	4	Total
Collateral Description	Fixed 15/30 & ARM	Fixed 15/30 & ARM	Fixed 15/30 & ARM	Fixed 15/30 & ARM	Mixed Fixed & Arm
Weighted Average Coupon Rate	7.153295	9.665027	7.002625	9.553304	8.814627
Weighted Average Net Rate	6.754886	9.278817	6.603893	9.163223	8.423267
Weighted Average Pass-Through Rate	6.044724	8.579094	5.979451	8.561301	7.762106
Weighted Average Remaining Term	318	330	319	329	326
Principal And Interest Constant	592,975.01	1,317,773.50	359,070.12	1,143,715.42	3,413,534.05
Beginning Loan Count	574	1,037	323	726	2,660
Loans Paid in Full	11	50	5	38	104
Ending Loan Count	563	987	318	688	2,556
Beginning Scheduled Balance	83,285,717.60	154,258,717.47	51,934,329.49	137,121,915.92	426,600,680.48
Ending Scheduled Balance	81,635,766.03	145,834,498.37	51,144,412.13	129,474,542.96	408,089,219.49
Actual Ending Collateral Balance	81,766,275.50	146,154,353.76	51,219,569.55	129,707,358.05	408,847,556.86
Scheduled Principal	96,502.28	75,344.55	56,006.25	52,076.01	279,929.09
Unscheduled Principal	1,553,449.29	8,348,874.55	733,911.11	7,595,296.95	18,231,531.90
Negative Amortized Principal	0.00	0.00	0.00	0.00	0.00
Scheduled Interest	496,472.73	1,242,428.95	303,063.87	1,091,639.41	3,133,604.96
Servicing Fees	27,651.45	49,646.88	17,256.57	44,573.80	139,128.70
Master Servicing Fees	0.00	0.00	0.00	0.00	0.00
Trustee Fee	242.92	449.92	151.48	399.94	1,244.26
FRY Amount	0.00	0.00	0.00	0.00	0.00
Special Hazard Fee	0.00	0.00	0.00	0.00	0.00
Other Fee	49,045.74	89,498.82	26,873.52	68,380.73	233,798.81
Pool Insurance Fee	0.00	0.00	0.00	0.00	0.00
Spread 1	0.00	0.00	0.00	0.00	0.00
Spread 2	0.00	0.00	0.00	0.00	0.00
Spread 3	0.00	0.00	0.00	0.00	0.00
Net Interest	419,532.62	1,102,833.33	258,782.30	978,284.94	2,759,433.19
Realized Loss Amount	80,307.50	547,674.35	172.97	102,851.75	731,006.57
Cumulative Realized Loss	303,295.15	4,333,811.90	169,251.68	2,547,402.42	7,353,761.15
Percentage of Cumulative Losses	0.2006	0.5956	0.1784	0.4052	0.4589
Prepayment Penalty Paid Amount	19,402.54	13,354.55	12,628.61	10,755.58	56,141.28
Prepayment Penalty Paid Count	6	3	3	2	14
Special Servicing Fee	0.00	0.00	0.00	0.00	0.00

MASTR Asset Backed Securities
Mortgage Pass-Through Certificates
Distribution Date: 27-Aug-2007

MASTR Asset Backed Securities
Mortgage Pass-Through Certificates
Series 2005-OP1

Contact: Customer Service - CTSLink
Wells Fargo Bank, N.A.
Securities Administration Services
7485 New Horizon Way
Frederick, MD 21703
www.ctslink.com
Telephone: (301) 815-6600
Fax: (301) 815-6660

22-Aug-2007 10:39:30AM

Miscellaneous Reporting - Deal Level	
Miscellaneous Reporting Items	Value
Other Income	6,246.24
Cap Payment	0.00

**MASTR Asset Backed Securities
Mortgage Pass-Through Certificates
Series 2005-OP1**

Contact: Customer Service - CTSLink
Wells Fargo Bank, N.A.
Securities Administration Services
7485 New Horizon Way
Frederick, MD 21703
www.ctslink.com
Telephone: (301) 815-6600
Fax: (301) 815-6660

Additional Reporting - Deal Level

Structural Reporting	
Net Monthly Excess Cashflow	534,580.33
Overcollateralization Deficiency Amount	1,511,652.95
Extra Principal Distribution Amount	534,580.33
Overcollateralization Release Amount	0.00
Overcollateralization Amount	10,239,657.65
Overcollateralization Target Amount	11,216,730.25
Credit Enhancement Percentage	58.789190%
Trigger Event Reporting	
Stepdown	NO
Trigger Event	NO

**MASTR Asset Backed Securities
Mortgage Pass-Through Certificates
Series 2005-OP1**

Contact: Customer Service - CTSLink
Wells Fargo Bank, N.A.
Securities Administration Services
7485 New Horizon Way
Frederick, MD 21703
www.ctslink.com
Telephone: (301) 815-6600
Fax: (301) 815-6660

22-Aug-2007 10:39:30AM

Delinquency Status

DELINQUENT			BANKRUPTCY			FORECLOSURE			REO		TOTAL		
No. of Loans	Scheduled Balance		No. of Loans	Scheduled Balance		No. of Loans	Scheduled Balance		No. of Loans	Scheduled Balance	No. of Loans	Scheduled Balance	
		0-29 Days	14	2,040,848.10		5	475,441.93		0	0.00	19	2,516,290.03	
30 Days	124	19,605,538.13	2	214,507.18	30 Days	15	2,424,845.00	30 Days	0	0.00	141	22,244,890.31	
60 Days	38	6,357,342.31	7	920,331.83	60 Days	53	9,932,217.19	60 Days	0	0.00	98	17,209,891.33	
90 Days	18	3,861,423.19	8	710,631.01	90 Days	40	6,332,674.76	90 Days	0	0.00	66	10,904,728.96	
120 Days	18	3,676,087.63	6	790,769.30	120 Days	32	5,910,548.77	120 Days	1	109,564.02	57	10,486,969.72	
150 Days	5	727,150.60	9	911,244.23	150 Days	26	5,154,326.61	150 Days	4	501,195.67	44	7,293,917.11	
180+ Days	17	2,965,402.13	48	6,453,405.24	180+ Days	108	18,554,188.31	180+ Days	110	17,548,531.43	283	45,521,527.11	
	220	37,192,943.99	94	12,041,736.89		279	48,784,242.57		115	18,159,291.12	708	116,178,214.57	
No. of Loans	Scheduled Balance		No. of Loans	Scheduled Balance		No. of Loans	Scheduled Balance		No. of Loans	Scheduled Balance	No. of Loans	Scheduled Balance	
		0-29 Days	0.547731 %	0.500099 %	0-29 Days	0.195618 %	0.116504 %	0-29 Days	0.000000 %	0.000000 %	0-29 Days	0.743349 %	0.616603 %
30 Days	4.851330 %	4.804228 %	0.078247 %	0.052564 %	30 Days	0.586854 %	0.594195 %	30 Days	0.000000 %	0.000000 %	30 Days	5.516432 %	5.450987 %
60 Days	1.486698 %	1.557831 %	0.273865 %	0.225522 %	60 Days	2.073552 %	2.433835 %	60 Days	0.000000 %	0.000000 %	60 Days	3.834116 %	4.217188 %
90 Days	0.704225 %	0.946220 %	0.312989 %	0.174136 %	90 Days	1.564945 %	1.551787 %	90 Days	0.000000 %	0.000000 %	90 Days	2.582160 %	2.672143 %
120 Days	0.704225 %	0.900805 %	0.234742 %	0.193774 %	120 Days	1.251956 %	1.448347 %	120 Days	0.039124 %	0.026848 %	120 Days	2.230047 %	2.569774 %
150 Days	0.195618 %	0.178184 %	0.352113 %	0.223295 %	150 Days	1.017214 %	1.263039 %	150 Days	0.156495 %	0.122815 %	150 Days	1.721440 %	1.787334 %
180+ Days	0.665102 %	0.726655 %	1.877934 %	1.581371 %	180+ Days	4.225352 %	4.546601 %	180+ Days	4.303599 %	4.300170 %	180+ Days	11.071987 %	11.154798 %
	8.607199 %	9.113925 %	3.677621 %	2.950761 %		10.915493 %	11.954308 %		4.499218 %	4.449834 %	27.699531 %	28.468827 %	

NOTE: Delinquencies are stratified according to the information the Servicer has provided. All 90+ are reporting the 90 day delinquency field.

Current Period Class A Insufficient Funds 0.00 Principal Balance of Contaminated Properties 0.00 Periodic Advance 1,181,857.36

**MASTR Asset Backed Securities
Mortgage Pass-Through Certificates
Series 2005-OP1**

Contact: Customer Service - CTSLink
Wells Fargo Bank, N.A.
Securities Administration Services
7485 New Horizon Way
Frederick, MD 21703
www.ctslink.com
Telephone: (301) 815-6600
Fax: (301) 815-6660

22-Aug-2007 10:39:30AM

SUBORDINATION LEVEL/CREDIT ENHANCEMENT/CLASS PERCENTAGE AND PREPAYMENT PERCENTAGE						
	Original \$	Original %	Current \$	Current %	Current Class %	Prepayment %
Class M-1	205,106,035.00	12.80000690 %	204,129,757.65	50.02086502 %	11.386971 %	0.000000 %
Class M-2	167,450,035.00	10.45001725 %	166,473,757.65	40.79347106 %	9.227394 %	0.000000 %
Class M-3	142,613,035.00	8.90002009 %	141,636,757.65	34.70730195 %	6.086169 %	0.000000 %
Class M-4	103,354,035.00	6.44999237 %	102,377,757.65	25.08710173 %	9.620200 %	0.000000 %
Class M-5	89,734,035.00	5.60001205 %	88,757,757.65	21.74959627 %	3.337505 %	0.000000 %
Class M-6	74,511,035.00	4.64999366 %	73,534,757.65	18.01928454 %	3.730312 %	0.000000 %
Class M-7	56,084,035.00	3.50002395 %	55,107,757.65	13.50385039 %	4.515434 %	0.000000 %
Class M-8	41,662,035.00	2.59999339 %	40,685,757.65	9.96981927 %	3.534031 %	0.000000 %
Class M-9	26,439,035.00	1.64997500 %	25,462,757.65	6.23950755 %	3.730312 %	0.000000 %
Class CE	100.00	0.00000624 %	100.00	0.00002450 %	2.509171 %	0.000000 %
Class P	0.00	0.00000000 %	0.00	0.00000000 %	0.000025 %	0.000000 %

Please Refer to the Prospectus Supplement for a Full Description of Loss Exposure

**MASTR Asset Backed Securities
Mortgage Pass-Through Certificates
Series 2005-OP1**

22-Aug-2007 10:39:30AM

Delinquency Status By Group

1 DELINQUENT			BANKRUPTCY		FORECLOSURE		REO		TOTAL	
No of Loans	Scheduled Bal		No of Loans	Scheduled Balance	No of Loans	Scheduled Balance	No of Loans	Scheduled Balance	No of Loans	Scheduled Balance
			0-29 Days	3 355,700.22	0-29 Days	0 0.00	0-29 Days	0 0.00	0-29 Days	3 355,700.22
30 Days	15 2,233,103.31		30 Days	0 0.00	30 Days	2 397,198.45	30 Days	0 0.00	30 Days	17 2,630,301.76
60 Days	0 0.00		60 Days	0 0.00	60 Days	7 1,357,635.97	60 Days	0 0.00	60 Days	7 1,357,635.97
90 Days	3 283,200.15		90 Days	0 0.00	90 Days	2 127,646.28	90 Days	0 0.00	90 Days	5 410,846.43
120 Days	0 0.00		120 Days	0 0.00	120 Days	1 294,359.46	120 Days	0 0.00	120 Days	1 294,359.46
150 Days	0 0.00		150 Days	1 50,401.13	150 Days	0 0.00	150 Days	0 0.00	150 Days	1 50,401.13
180+ Days	2 181,662.65		180+ Days	6 649,088.37	180+ Days	9 1,065,539.99	180+ Days	7 872,397.63	180+ Days	24 2,768,688.64
	<u>20 2,697,966.11</u>			<u>10 1,055,189.72</u>		<u>21 3,242,380.15</u>		<u>7 872,397.63</u>		<u>58 7,867,933.61</u>
			0-29 Days	0.532860% 0.435716%	0-29 Days	0.000000% 0.000000%	0-29 Days	0.000000% 0.000000%	0-29 Days	0.532860% 0.435716%
30 Days	2.664298% 2.735447%		30 Days	0.000000% 0.000000%	30 Days	0.355240% 0.486550%	30 Days	0.000000% 0.000000%	30 Days	3.019538% 3.221997%
60 Days	0.000000% 0.000000%		60 Days	0.000000% 0.000000%	60 Days	1.243339% 1.663041%	60 Days	0.000000% 0.000000%	60 Days	1.243339% 1.663041%
90 Days	0.532860% 0.346907%		90 Days	0.000000% 0.000000%	90 Days	0.355240% 0.156361%	90 Days	0.000000% 0.000000%	90 Days	0.888099% 0.503268%
120 Days	0.000000% 0.000000%		120 Days	0.000000% 0.000000%	120 Days	0.177620% 0.360577%	120 Days	0.000000% 0.000000%	120 Days	0.177620% 0.360577%
150 Days	0.000000% 0.000000%		150 Days	0.177620% 0.061739%	150 Days	0.000000% 0.000000%	150 Days	0.000000% 0.000000%	150 Days	0.177620% 0.061739%
180+ Days	0.355240% 0.222528%		180+ Days	1.065719% 0.795103%	180+ Days	1.598579% 1.305237%	180+ Days	1.243339% 1.068646%	180+ Days	4.262877% 3.391514%
	<u>3.552398% 3.304882%</u>			<u>1.776199% 1.292558%</u>		<u>3.730018% 3.971764%</u>		<u>1.243339% 1.068646%</u>		<u>10.301954% 9.637851%</u>

2 DELINQUENT			BANKRUPTCY		FORECLOSURE		REO		TOTAL	
No of Loans	Scheduled Bal		No of Loans	Scheduled Balance	No of Loans	Scheduled Balance	No of Loans	Scheduled Balance	No of Loans	Scheduled Balance
			0-29 Days	6 1,121,752.23	0-29 Days	3 250,381.99	0-29 Days	0 0.00	0-29 Days	9 1,372,134.22
30 Days	60 9,111,969.48		30 Days	2 214,507.18	30 Days	9 1,360,154.98	30 Days	0 0.00	30 Days	71 10,686,631.64
60 Days	21 3,091,830.88		60 Days	1 144,702.05	60 Days	31 4,835,365.87	60 Days	0 0.00	60 Days	53 8,071,898.80
90 Days	8 1,133,279.78		90 Days	6 488,680.12	90 Days	24 4,074,221.41	90 Days	0 0.00	90 Days	38 5,696,181.31
120 Days	10 1,079,721.58		120 Days	4 353,975.77	120 Days	12 2,134,300.45	120 Days	0 0.00	120 Days	26 3,567,997.80
150 Days	3 410,085.15		150 Days	5 458,444.95	150 Days	15 2,664,871.77	150 Days	4 501,195.67	150 Days	27 4,034,597.54
180+ Days	7 1,546,650.63		180+ Days	24 3,344,508.24	180+ Days	54 7,831,773.37	180+ Days	61 8,674,518.44	180+ Days	146 21,397,450.68
	<u>109 16,373,537.50</u>			<u>48 6,126,570.54</u>		<u>148 23,151,069.84</u>		<u>65 9,175,714.11</u>		<u>370 54,826,891.99</u>
			0-29 Days	0.607903% 0.769195%	0-29 Days	0.303951% 0.171689%	0-29 Days	0.000000% 0.000000%	0-29 Days	0.911854% 0.940885%
30 Days	6.079027% 6.248158%		30 Days	0.202634% 0.147089%	30 Days	0.911854% 0.932670%	30 Days	0.000000% 0.000000%	30 Days	7.193516% 7.327917%
60 Days	2.127660% 2.120096%		60 Days	0.101317% 0.099223%	60 Days	3.140831% 3.315653%	60 Days	0.000000% 0.000000%	60 Days	5.369807% 5.534972%
90 Days	0.810537% 0.777100%		90 Days	0.607903% 0.335092%	90 Days	2.431611% 2.793730%	90 Days	0.000000% 0.000000%	90 Days	3.850051% 3.905922%
120 Days	1.013171% 0.740375%		120 Days	0.405268% 0.242724%	120 Days	1.215805% 1.463509%	120 Days	0.000000% 0.000000%	120 Days	2.634245% 2.446608%
150 Days	0.303951% 0.281199%		150 Days	0.506586% 0.314360%	150 Days	1.519757% 1.827326%	150 Days	0.405268% 0.343674%	150 Days	2.735562% 2.766559%
180+ Days	0.709220% 1.060552%		180+ Days	2.431611% 2.293359%	180+ Days	5.471125% 5.370316%	180+ Days	6.180344% 5.948194%	180+ Days	14.792300% 14.672420%
	<u>11.043566% 11.227479%</u>			<u>4.863222% 4.201043%</u>		<u>14.994934% 15.874892%</u>		<u>6.585613% 6.291868%</u>		<u>37.487335% 37.595283%</u>

Delinquency Status By Group

**MASTR Asset Backed Securities
Mortgage Pass-Through Certificates
Series 2005-OP1**

22-Aug-2007 10:39:30AM

Delinquency Status By Group

3 DELINQUENT			BANKRUPTCY		FORECLOSURE		REO		TOTAL	
No of Loans	Scheduled Bal		No of Loans	Scheduled Balance	No of Loans	Scheduled Balance	No of Loans	Scheduled Balance	No of Loans	Scheduled Balance
			0-29 Days	3 242,819.46	0-29 Days	0 0.00	0-29 Days	0 0.00	0-29 Days	3 242,819.46
30 Days	10 1,282,366.32		30 Days	0 0.00	30 Days	0 0.00	30 Days	0 0.00	30 Days	10 1,282,366.32
60 Days	0 0.00		60 Days	1 52,950.41	60 Days	1 240,321.92	60 Days	0 0.00	60 Days	2 293,272.33
90 Days	0 0.00		90 Days	0 0.00	90 Days	1 67,257.80	90 Days	0 0.00	90 Days	1 67,257.80
120 Days	0 0.00		120 Days	1 359,227.51	120 Days	2 215,404.60	120 Days	0 0.00	120 Days	3 574,632.11
150 Days	2 317,065.45		150 Days	1 120,164.10	150 Days	1 263,082.85	150 Days	0 0.00	150 Days	4 700,312.40
180+ Days	1 104,211.81		180+ Days	1 99,861.05	180+ Days	6 622,955.93	180+ Days	2 164,617.45	180+ Days	10 991,646.24
	<u>13 1,703,643.58</u>			<u>7 875,022.53</u>		<u>11 1,409,023.10</u>		<u>2 164,617.45</u>		<u>33 4,152,306.66</u>
			0-29 Days	0.943396% 0.474772%	0-29 Days	0.000000% 0.000000%	0-29 Days	0.000000% 0.000000%	0-29 Days	0.943396% 0.474772%
30 Days	3.144654% 2.507344%		30 Days	0.000000% 0.000000%	30 Days	0.000000% 0.000000%	30 Days	0.000000% 0.000000%	30 Days	3.144654% 2.507344%
60 Days	0.000000% 0.000000%		60 Days	0.314465% 0.103531%	60 Days	0.314465% 0.469889%	60 Days	0.000000% 0.000000%	60 Days	0.628931% 0.573420%
90 Days	0.000000% 0.000000%		90 Days	0.000000% 0.000000%	90 Days	0.314465% 0.131506%	90 Days	0.000000% 0.000000%	90 Days	0.314465% 0.131506%
120 Days	0.000000% 0.000000%		120 Days	0.314465% 0.702379%	120 Days	0.628931% 0.421169%	120 Days	0.000000% 0.000000%	120 Days	0.943396% 1.123548%
150 Days	0.628931% 0.619942%		150 Days	0.314465% 0.234951%	150 Days	0.314465% 0.514392%	150 Days	0.000000% 0.000000%	150 Days	1.257862% 1.369284%
180+ Days	0.314465% 0.203760%		180+ Days	0.314465% 0.195253%	180+ Days	1.886792% 1.218033%	180+ Days	0.628931% 0.321868%	180+ Days	3.144654% 1.938914%
	<u>4.088050% 3.331045%</u>			<u>2.201258% 1.710886%</u>		<u>3.459119% 2.754989%</u>		<u>0.628931% 0.321868%</u>		<u>10.377358% 8.118789%</u>

4 DELINQUENT			BANKRUPTCY		FORECLOSURE		REO		TOTAL	
No of Loans	Scheduled Bal		No of Loans	Scheduled Balance	No of Loans	Scheduled Balance	No of Loans	Scheduled Balance	No of Loans	Scheduled Balance
			0-29 Days	2 320,576.19	0-29 Days	2 225,059.94	0-29 Days	0 0.00	0-29 Days	4 545,636.13
30 Days	39 6,978,099.02		30 Days	0 0.00	30 Days	4 667,491.57	30 Days	0 0.00	30 Days	43 7,645,590.59
60 Days	17 3,265,511.43		60 Days	5 722,679.37	60 Days	14 3,498,893.43	60 Days	0 0.00	60 Days	36 7,487,084.23
90 Days	7 2,444,943.26		90 Days	2 221,950.89	90 Days	13 2,063,549.27	90 Days	0 0.00	90 Days	22 4,730,443.42
120 Days	8 2,596,366.05		120 Days	1 77,566.02	120 Days	17 3,266,484.26	120 Days	1 109,564.02	120 Days	27 6,049,980.35
150 Days	0 0.00		150 Days	2 282,234.05	150 Days	10 2,226,371.99	150 Days	0 0.00	150 Days	12 2,508,606.04
180+ Days	7 1,132,877.04		180+ Days	17 2,359,947.58	180+ Days	39 9,033,919.02	180+ Days	40 7,836,997.91	180+ Days	103 20,363,741.55
	<u>78 16,417,796.80</u>			<u>29 3,984,954.10</u>		<u>99 20,981,769.48</u>		<u>41 7,946,561.93</u>		<u>247 49,331,082.31</u>
			0-29 Days	0.290698% 0.247598%	0-29 Days	0.290698% 0.173826%	0-29 Days	0.000000% 0.000000%	0-29 Days	0.581395% 0.421423%
30 Days	5.668605% 5.389553%		30 Days	0.000000% 0.000000%	30 Days	0.581395% 0.515539%	30 Days	0.000000% 0.000000%	30 Days	6.250000% 5.905092%
60 Days	2.470930% 2.522126%		60 Days	0.726744% 0.558163%	60 Days	2.034884% 2.702379%	60 Days	0.000000% 0.000000%	60 Days	5.232558% 5.782669%
90 Days	1.017442% 1.888358%		90 Days	0.290698% 0.171424%	90 Days	1.889535% 1.593788%	90 Days	0.000000% 0.000000%	90 Days	3.197674% 3.653570%
120 Days	1.162791% 2.005310%		120 Days	0.145349% 0.059908%	120 Days	2.470930% 2.522878%	120 Days	0.145349% 0.084622%	120 Days	3.924419% 4.672718%
150 Days	0.000000% 0.000000%		150 Days	0.290698% 0.217984%	150 Days	1.453488% 1.719544%	150 Days	0.000000% 0.000000%	150 Days	1.744186% 1.937528%
180+ Days	1.017442% 0.874981%		180+ Days	2.470930% 1.822712%	180+ Days	5.668605% 6.977371%	180+ Days	5.813953% 6.052926%	180+ Days	14.970930% 15.727989%
	<u>11.337209% 12.680328%</u>			<u>4.215116% 3.077790%</u>		<u>14.389535% 16.205324%</u>		<u>5.959302% 6.137548%</u>		<u>35.901163% 38.100990%</u>

**MASTR Asset Backed Securities
Mortgage Pass-Through Certificates
Series 2005-OP1**

22-Aug-2007 10:39:30AM

180+ Delinquency Summary

Days Delinquent	Summary			1			2		
	Number Of Loans	Outstanding Scheduled Balance(\$)	Percentage Of Balance(%)	Number Of Loans	Outstanding Scheduled Balance(\$)	Percentage Of Balance(%)	Number Of Loans	Outstanding Scheduled Balance(\$)	Percentage Of Balance(%)
180 - 209	35	6,210,435.62	1.522	3	525,076.33	0.643	20	3,239,884.54	2.222
210 - 239	31	4,574,121.11	1.121	2	301,796.10	0.370	12	1,888,441.08	1.295
240 - 269	18	2,793,807.99	0.685	2	130,543.25	0.160	10	1,760,178.41	1.207
270 - 299	24	3,933,106.87	0.964	4	431,180.67	0.528	9	1,233,550.72	0.846
300 - 329	23	3,372,343.99	0.826	3	265,486.09	0.325	14	1,931,982.97	1.325
330 - 359	23	3,321,223.78	0.814	2	124,866.41	0.153	15	2,152,718.34	1.476
360 - 389	21	4,066,998.09	0.997	1	77,732.17	0.095	13	1,704,618.52	1.169
390 - 419	14	2,156,012.17	0.528	1	114,019.86	0.140	5	836,247.05	0.573
420 - 449	14	1,561,643.90	0.383	1	52,861.18	0.065	11	1,315,761.14	0.902
450 - 479	16	2,854,940.43	0.700	1	68,931.38	0.084	6	844,478.26	0.579
480 - 509	4	522,438.42	0.128	0	0.00	0.000	0	0.00	0.000
510 - 539	10	1,763,520.90	0.432	1	167,380.16	0.205	4	539,001.09	0.370
540 - 569	3	444,747.17	0.109	0	0.00	0.000	3	444,747.17	0.305
570 - 599	6	1,801,469.28	0.441	0	0.00	0.000	2	280,299.90	0.192
600 - 629	12	2,238,345.42	0.548	2	420,998.59	0.516	7	967,759.69	0.664
630 - 659	7	1,001,535.25	0.245	0	0.00	0.000	3	357,736.56	0.245
660 - 689	6	710,023.47	0.174	0	0.00	0.000	6	710,023.47	0.487
690 - 719	8	948,090.76	0.232	1	87,816.45	0.108	2	284,953.12	0.195
720 - 749	3	636,896.77	0.156	0	0.00	0.000	2	587,779.09	0.403
750 - 779	3	484,180.27	0.119	0	0.00	0.000	1	250,245.72	0.172
810 - 839	1	67,043.84	0.016	0	0.00	0.000	1	67,043.84	0.046
840 - 869	1	58,601.61	0.014	0	0.00	0.000	0	0.00	0.000
Total	283	45,521,527.11	11.154	24	2,768,688.64	3.392	146	21,397,450.68	14.673

Days Delinquent	3			4		
	Number Of Loans	Outstanding Scheduled Balance(\$)	Percentage Of Balance(%)	Number Of Loans	Outstanding Scheduled Balance(\$)	Percentage Of Balance(%)
180 - 209	0	0.00	0.000	12	2,445,474.75	1.889
210 - 239	4	267,182.29	0.522	13	2,116,701.64	1.635
240 - 269	0	0.00	0.000	6	903,086.33	0.698
270 - 299	2	232,784.57	0.455	9	2,035,590.91	1.572
300 - 329	0	0.00	0.000	6	1,174,874.93	0.907
330 - 359	0	0.00	0.000	6	1,043,639.03	0.806
360 - 389	0	0.00	0.000	7	2,284,647.40	1.765
390 - 419	1	162,098.98	0.317	7	1,043,646.28	0.806
420 - 449	0	0.00	0.000	2	193,021.58	0.149

**MASTR Asset Backed Securities
Mortgage Pass-Through Certificates
Series 2005-OP1**

Contact: Customer Service - CTSLink
Wells Fargo Bank, N.A.
Securities Administration Services
7485 New Horizon Way
Frederick, MD 21703
www.ctslink.com
Telephone: (301) 815-6600
Fax: (301) 815-6660

22-Aug-2007 10:39:30AM

180+ Delinquency Summary

	3			4		
	Number Of Loans	Outstanding Scheduled Balance(\$)	Percentage Of Balance(%)	Number Of Loans	Outstanding Scheduled Balance(\$)	Percentage Of Balance(%)
450 - 479	0	0.00	0.000	9	1,941,530.79	1.500
480 - 509	0	0.00	0.000	4	522,438.42	0.404
510 - 539	0	0.00	0.000	5	1,057,139.65	0.816
540 - 569	0	0.00	0.000	0	0.00	0.000
570 - 599	0	0.00	0.000	4	1,521,169.38	1.175
600 - 629	1	99,861.05	0.195	2	749,726.09	0.579
630 - 659	0	0.00	0.000	4	643,798.69	0.497
660 - 689	0	0.00	0.000	0	0.00	0.000
690 - 719	2	229,719.35	0.449	3	345,601.84	0.267
720 - 749	0	0.00	0.000	1	49,117.68	0.038
750 - 779	0	0.00	0.000	2	233,934.55	0.181
810 - 839	0	0.00	0.000	0	0.00	0.000
840 - 869	0	0.00	0.000	1	58,601.61	0.045
Total	10	991,646.24	1.938	103	20,363,741.55	15.729

This report includes all loans greater than 180 days delinquent regardless of status (REO, Foreclosure, Bankruptcy)

**MASTR Asset Backed Securities
Mortgage Pass-Through Certificates
Series 2005-OP1**

Contact: Customer Service - CTSLink
Wells Fargo Bank, N.A.
Securities Administration Services
7485 New Horizon Way
Frederick, MD 21703
www.ctslink.com
Telephone: (301) 815-6600
Fax: (301) 815-6660

22-Aug-2007 10:39:30AM

REO Detail - All Mortgage Loans in REO during Current Period

Summary

New REO Loans	
Loans in REO	30
Original Principal Balance	4,437,320.00
Current Scheduled Balance	4,348,650.55
Current REO Total	
Loans in REO	115
Original Principal Balance	18,495,684.00
Current Scheduled Balance	18,159,291.12

12 Month REO History

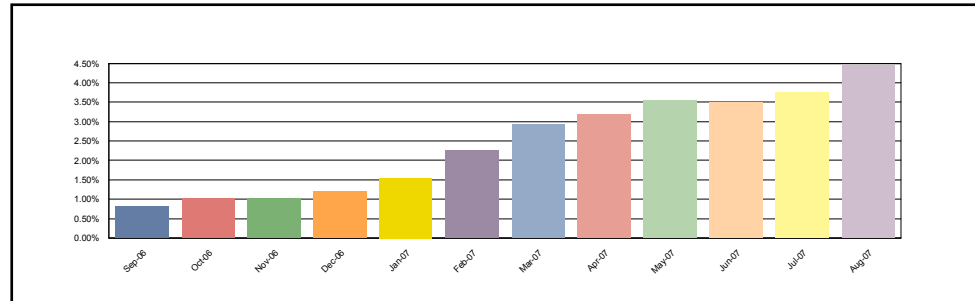

1

New REO Loans	
Loans in REO	1
Original Principal Balance	90,400.00
Current Scheduled Balance	88,569.06
Current REO Total	
Loans in REO	7
Original Principal Balance	891,300.00
Current Scheduled Balance	872,397.63

12 Month REO History

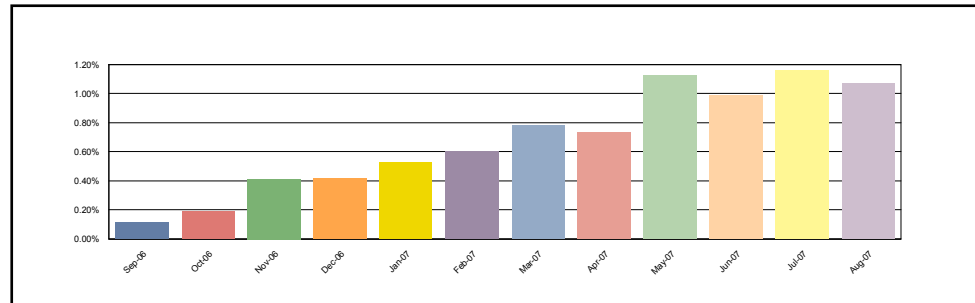

2

New REO Loans	
Loans in REO	16
Original Principal Balance	2,424,120.00
Current Scheduled Balance	2,366,501.41
Current REO Total	
Loans in REO	65
Original Principal Balance	9,376,812.00
Current Scheduled Balance	9,175,714.11

12 Month REO History

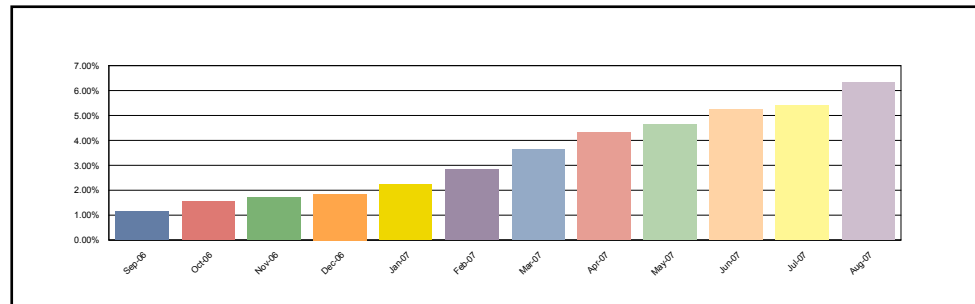

**MASTR Asset Backed Securities
Mortgage Pass-Through Certificates
Series 2005-OP1**

Contact: Customer Service - CTSLink
Wells Fargo Bank, N.A.
Securities Administration Services
7485 New Horizon Way
Frederick, MD 21703
www.ctslink.com
Telephone: (301) 815-6600
Fax: (301) 815-6660

22-Aug-2007 10:39:30AM

REO Detail - All Mortgage Loans in REO during Current Period

<p>3</p> <table style="width: 100%; border: 1px solid black;"> <tr> <td colspan="2">New REO Loans</td> </tr> <tr> <td>Loans in REO</td> <td style="text-align: right;">0</td> </tr> <tr> <td>Original Principal Balance</td> <td style="text-align: right;">0.00</td> </tr> <tr> <td>Current Scheduled Balance</td> <td style="text-align: right;">0.00</td> </tr> <tr> <td colspan="2">Current REO Total</td> </tr> <tr> <td>Loans in REO</td> <td style="text-align: right;">2</td> </tr> <tr> <td>Original Principal Balance</td> <td style="text-align: right;">167,450.00</td> </tr> <tr> <td>Current Scheduled Balance</td> <td style="text-align: right;">164,617.45</td> </tr> </table>	New REO Loans		Loans in REO	0	Original Principal Balance	0.00	Current Scheduled Balance	0.00	Current REO Total		Loans in REO	2	Original Principal Balance	167,450.00	Current Scheduled Balance	164,617.45	<p>12 Month REO History</p>
New REO Loans																	
Loans in REO	0																
Original Principal Balance	0.00																
Current Scheduled Balance	0.00																
Current REO Total																	
Loans in REO	2																
Original Principal Balance	167,450.00																
Current Scheduled Balance	164,617.45																
<p>4</p> <table style="width: 100%; border: 1px solid black;"> <tr> <td colspan="2">New REO Loans</td> </tr> <tr> <td>Loans in REO</td> <td style="text-align: right;">13</td> </tr> <tr> <td>Original Principal Balance</td> <td style="text-align: right;">1,922,800.00</td> </tr> <tr> <td>Current Scheduled Balance</td> <td style="text-align: right;">1,893,580.08</td> </tr> <tr> <td colspan="2">Current REO Total</td> </tr> <tr> <td>Loans in REO</td> <td style="text-align: right;">41</td> </tr> <tr> <td>Original Principal Balance</td> <td style="text-align: right;">8,060,122.00</td> </tr> <tr> <td>Current Scheduled Balance</td> <td style="text-align: right;">7,946,561.93</td> </tr> </table>	New REO Loans		Loans in REO	13	Original Principal Balance	1,922,800.00	Current Scheduled Balance	1,893,580.08	Current REO Total		Loans in REO	41	Original Principal Balance	8,060,122.00	Current Scheduled Balance	7,946,561.93	<p>12 Month REO History</p>
New REO Loans																	
Loans in REO	13																
Original Principal Balance	1,922,800.00																
Current Scheduled Balance	1,893,580.08																
Current REO Total																	
Loans in REO	41																
Original Principal Balance	8,060,122.00																
Current Scheduled Balance	7,946,561.93																

REO Loan Detail - All Mortgage Loans in REO during Current Period

Group	Loan Number	Month Loan Entered REO	First Payment Date	State	LTV at Origination	Original Principal Balance	Current Scheduled Balance	Paid To Date	Months Delinquent	Current Loan Rate	Approximate Delinquent Interest
1	0141043409	May-2007	01-Feb-2005	NY	90.00	343,800.00	335,695.35	01-Oct-2005	20	7.875%	46,580.08
1	0271018133	Mar-2007	01-Feb-2005	TX	80.00	87,200.00	85,303.24	01-Oct-2005	20	7.750%	9,401.03
1	0391009891	Jul-2007	01-Feb-2005	TN	90.00	58,500.00	57,463.22	01-Nov-2006	7	9.350%	3,869.54
1	0641005865	Aug-2007	01-Jan-2005	TX	80.00	90,400.00	88,569.06	01-Sep-2006	9	8.850%	6,889.42
1	0641006124	Jul-2007	01-Feb-2005	TX	80.00	76,000.00	74,084.58	01-Sep-2006	9	7.800%	5,051.34
1	0791001094	Mar-2007	01-Feb-2005	MO	75.14	65,000.00	63,902.02	01-Aug-2006	10	8.850%	3,525.73
1	0841002286	Jan-2007	01-Feb-2005	MI	80.00	170,400.00	167,380.16	01-Jan-2006	17	9.350%	23,895.13
2	0041063366	Aug-2007	01-Feb-2005	IL	84.64	226,000.00	221,342.69	01-Dec-2005	18	11.000%	32,114.96
2	0051054361	Jun-2007	01-Feb-2005	GA	80.00	92,000.00	90,814.69	01-Jul-2006	11	12.875%	11,216.68
2	0071063262	Aug-2007	01-Jan-2005	FL	80.00	104,000.00	101,637.42	01-Apr-2006	14	10.375%	11,726.70

MASTR Asset Backed Securities
Mortgage Pass-Through Certificates
Series 2005-OP1

Contact: Customer Service - CTSLink
Wells Fargo Bank, N.A.
Securities Administration Services
7485 New Horizon Way
Frederick, MD 21703
www.ctslink.com
Telephone: (301) 815-6600
Fax: (301) 815-6660

22-Aug-2007 10:39:30AM

REO Loan Detail - All Mortgage Loans in REO during Current Period

Group	Loan Number	Month Loan Entered REO	First Payment Date	State	LTV at Origination	Original Principal Balance	Current Scheduled Balance	Paid To Date	Months Delinquent	Current Loan Rate	Approximate Delinquent Interest
2	0081052774	Jun-2007	01-Feb-2005	VA	95.00	294,025.00	288,785.32	01-Oct-2006	8	12.500%	19,048.95
2	0081052968	Jul-2007	01-Feb-2005	VA	95.00	224,865.00	220,253.68	01-Jan-2007	5	11.750%	13,781.24
2	0091029538	Aug-2007	01-Feb-2005	MO	85.00	53,550.00	52,727.89	01-Jan-2007	5	12.000%	3,540.46
2	0091029622	Dec-2006	01-Jan-2005	IN	90.00	121,500.00	118,822.32	01-Sep-2005	21	10.875%	15,395.84
2	0091029778	Jul-2007	01-Feb-2005	IL	95.00	63,650.00	62,526.83	01-Jun-2006	12	12.250%	5,853.94
2	0091030175	Aug-2007	01-Feb-2005	KS	80.00	98,600.00	95,906.33	01-Aug-2006	10	7.900%	7,233.26
2	0101044834	Apr-2007	01-Feb-2005	TX	80.00	99,200.00	97,590.92	01-Apr-2006	14	12.000%	10,926.13
2	0101044867	Mar-2007	01-Feb-2005	TX	80.00	52,000.00	50,868.83	01-Apr-2006	14	7.500%	3,564.32
2	0101045065	Jul-2007	01-Feb-2005	TX	80.00	94,880.00	92,460.87	01-Oct-2005	20	10.850%	12,766.00
2	0121036308	Aug-2007	01-Feb-2005	MN	95.00	190,000.00	185,283.35	01-Jul-2006	11	10.625%	16,653.63
2	0121036710	Dec-2006	01-Feb-2005	WI	80.00	63,920.00	63,305.90	01-Dec-2005	18	12.250%	11,025.03
2	0121036890	Feb-2007	01-Feb-2005	MN	80.00	184,000.00	184,000.00	01-Sep-2005	21	9.500%	20,577.35
2	0141044041	Aug-2007	01-Feb-2005	NY	70.00	273,000.00	265,502.05	01-Aug-2006	10	10.450%	21,014.02
2	0161038320	May-2007	01-Feb-2005	MA	90.00	212,400.00	212,400.00	01-Jul-2006	11	10.125%	17,545.13
2	0161038354	May-2007	01-Feb-2005	MA	90.00	166,500.00	162,444.08	01-Jul-2006	11	11.000%	14,813.38
2	0161038678	Aug-2006	01-Feb-2005	MA	90.00	225,000.00	220,271.03	01-Jan-2006	17	10.625%	20,785.72
2	0161038710	Apr-2007	01-Feb-2005	MA	80.00	144,000.00	141,168.12	01-Apr-2006	14	11.000%	12,868.98
2	0211025000	Jul-2007	01-Jan-2005	GA	90.00	90,000.00	88,270.50	01-Dec-2006	6	11.750%	5,647.90
2	0231059831	Dec-2006	01-Feb-2005	NY	90.00	130,500.00	127,783.11	01-Oct-2005	20	11.000%	14,452.57
2	0231060170	Feb-2007	01-Feb-2005	MA	90.00	194,400.00	190,633.92	01-Jan-2006	17	11.875%	21,046.06
2	0231060504	Aug-2007	01-Feb-2005	PA	80.00	59,200.00	57,239.47	01-Sep-2006	9	6.100%	3,011.55
2	0251034977	Jun-2007	01-Feb-2005	CA	85.00	225,250.00	225,189.62	01-Jul-2006	11	9.300%	12,779.56
2	0271017931	Nov-2006	01-Jan-2005	NY	95.00	283,100.00	275,440.75	01-Jun-2005	24	10.625%	36,717.49
2	0281013254	Apr-2007	01-Jan-2005	PA	95.00	58,900.00	57,616.85	01-Jun-2006	12	10.875%	3,307.01
2	0281013452	May-2007	01-Feb-2005	OH	90.00	58,500.00	57,264.67	01-Jan-2006	17	10.875%	6,169.90
2	0281013479	Jan-2007	01-Feb-2005	NY	80.00	60,320.00	58,997.32	01-Mar-2006	15	10.500%	7,101.21
2	0321022646	May-2007	01-Feb-2005	CO	80.00	129,600.00	125,400.27	01-Jul-2006	11	9.125%	9,298.77
2	0321022885	Dec-2006	01-Feb-2005	CO	80.00	72,000.00	70,739.89	01-Aug-2005	22	12.000%	9,914.28
2	0331032216	Apr-2007	01-Feb-2005	NY	73.91	170,000.00	166,354.85	01-May-2006	13	11.125%	14,915.03
2	0341021073	Jul-2007	01-Jan-2005	NC	80.00	116,012.00	113,160.74	01-Jul-2005	23	10.125%	18,469.02
2	0341021533	Apr-2007	01-Feb-2005	NC	90.00	69,750.00	68,500.32	01-Aug-2005	22	11.125%	11,123.28
2	0341021551	Aug-2007	01-Feb-2005	NC	85.00	191,250.00	187,130.47	01-Dec-2006	6	11.250%	12,548.56
2	0341021647	Jul-2007	01-Feb-2005	SC	80.00	60,800.00	59,504.48	01-Aug-2006	10	10.500%	5,433.37
2	0361021840	Jun-2007	01-Jan-2005	MI	80.00	54,400.00	53,430.22	01-Jun-2006	12	11.125%	6,169.72
2	0361022164	Mar-2007	01-Feb-2005	MI	95.00	260,300.00	254,587.65	01-Aug-2005	22	10.750%	33,443.37
2	0361022224	Dec-2006	01-Feb-2005	MI	75.00	112,500.00	110,751.81	01-Oct-2005	20	11.125%	16,118.12
2	0361022230	Aug-2007	01-Jan-2005	MI	85.00	148,750.00	145,316.03	01-Jul-2006	11	10.875%	14,225.07
2	0361022236	Jun-2007	01-Feb-2005	MI	85.00	93,500.00	91,817.46	01-Oct-2006	8	11.500%	6,025.92
2	0361022313	May-2007	01-Jan-2005	MI	54.24	64,000.00	62,546.66	01-Jun-2006	12	10.750%	6,279.81
2	0361022524	Mar-2007	01-Feb-2005	MI	95.00	61,750.00	60,750.60	01-Jun-2006	12	11.125%	4,538.07

**MASTR Asset Backed Securities
Mortgage Pass-Through Certificates
Series 2005-OP1**

Contact: Customer Service - CTSLink
Wells Fargo Bank, N.A.
Securities Administration Services
7485 New Horizon Way
Frederick, MD 21703
www.ctslink.com
Telephone: (301) 815-6600
Fax: (301) 815-6660

22-Aug-2007 10:39:30AM

REO Loan Detail - All Mortgage Loans in REO during Current Period

Group	Loan Number	Month Loan Entered REO	First Payment Date	State	LTV at Origination	Original Principal Balance	Current Scheduled Balance	Paid To Date	Months Delinquent	Current Loan Rate	Approximate Delinquent Interest
2	0361022585	Jun-2007	01-Feb-2005	MI	80.00	108,800.00	105,510.41	01-Jun-2006	12	6.800%	7,938.66
2	0381018171	Aug-2007	01-Feb-2005	RI	70.00	164,500.00	160,098.58	01-Dec-2005	18	7.200%	18,363.00
2	0381018337	Jan-2007	01-Feb-2005	MA	90.00	207,000.00	200,954.48	01-Apr-2006	14	10.125%	19,137.10
2	0381018411	Jul-2007	01-Feb-2005	MA	80.00	304,000.00	294,507.81	01-May-2006	13	9.625%	25,211.27
2	0521021360	Aug-2007	01-Feb-2005	MO	95.00	129,200.00	126,623.89	01-Jan-2007	5	12.000%	8,170.35
2	0521021997	Jul-2007	01-Feb-2005	IN	95.00	78,850.00	77,218.91	01-Sep-2006	9	11.950%	6,778.52
2	0551003955	Jan-2007	01-Feb-2005	TX	95.00	151,050.00	148,516.74	01-Jul-2006	11	12.450%	8,487.18
2	0651006668	Aug-2007	01-Jan-2005	NC	85.00	105,400.00	101,590.21	01-Jan-2007	5	7.000%	3,927.65
2	0681003231	May-2007	01-Feb-2005	ME	85.00	204,000.00	197,132.88	01-Nov-2005	19	5.740%	17,768.54
2	0681003365	Aug-2007	01-Feb-2005	VT	69.15	130,000.00	126,683.24	01-Aug-2006	10	10.750%	10,522.22
2	0681003383	Apr-2007	01-Feb-2005	NH	90.00	211,500.00	207,386.62	01-Jul-2006	11	11.625%	17,049.30
2	0681003412	Jul-2007	01-Feb-2005	ME	80.00	200,000.00	194,146.32	01-Oct-2005	20	9.875%	22,153.65
2	0681003418	May-2007	01-Feb-2005	RI	80.00	262,320.00	256,599.57	01-Aug-2006	10	11.375%	23,653.55
2	0711005190	Jun-2007	01-Feb-2005	VT	95.00	241,300.00	234,428.11	01-Oct-2005	20	10.150%	27,364.93
2	0731007498	Aug-2007	01-Jan-2005	SC	95.00	61,750.00	60,835.57	01-Oct-2006	8	12.125%	5,768.15
2	0731008326	Jan-2007	01-Feb-2005	TN	80.00	64,800.00	63,745.24	01-Jul-2006	11	10.500%	3,609.31
2	0741008697	May-2007	01-Feb-2005	OH	90.00	175,500.00	171,792.38	01-Jul-2005	23	11.375%	30,088.39
2	0791001076	Apr-2007	01-Feb-2005	NE	85.00	72,250.00	70,831.47	01-Jan-2006	17	11.375%	7,116.94
2	0841001648	Jun-2007	01-Feb-2005	MI	80.00	132,800.00	129,906.64	01-Jun-2006	12	10.750%	13,395.29
2	0841001893	Mar-2007	01-Jan-2005	MI	90.00	135,000.00	132,080.84	01-Apr-2006	14	10.875%	11,726.67
2	0841001984	Aug-2007	01-Feb-2005	MI	95.00	285,000.00	279,545.57	01-Jun-2006	12	12.350%	31,158.86
2	0841002174	Aug-2007	01-Feb-2005	MI	80.00	203,920.00	199,038.65	01-Aug-2006	10	10.500%	17,128.75
3	0101044763	Mar-2007	01-Feb-2005	TX	85.00	72,250.00	71,014.54	01-Sep-2006	9	8.750%	3,373.95
3	0651006829	Jun-2007	01-Feb-2005	VA	85.00	95,200.00	93,602.91	01-Nov-2006	7	9.250%	4,782.31
4	0011071633	Jul-2007	01-Feb-2005	MI	90.00	64,800.00	63,667.04	01-May-2006	13	11.750%	7,829.40
4	0011071693	Feb-2007	01-Jan-2005	OR	85.00	158,100.00	154,514.09	01-Oct-2005	20	10.250%	18,726.14
4	0021061121	Feb-2007	01-Feb-2005	CA	85.00	595,212.00	595,212.00	01-Oct-2005	20	9.375%	68,833.93
4	0021061178	May-2007	01-Jan-2005	CA	90.00	364,950.00	356,477.14	01-Aug-2006	10	10.375%	18,826.41
4	0021061281	Aug-2007	01-Feb-2005	CA	80.00	186,400.00	186,399.07	01-Nov-2006	7	9.750%	12,154.78
4	0041063506	May-2007	01-Feb-2005	IN	90.00	81,000.00	79,638.42	01-Mar-2006	15	12.625%	10,342.29
4	0041063557	Mar-2007	01-Feb-2005	IL	70.00	67,200.00	65,781.84	01-Feb-2006	16	10.250%	8,408.85
4	0061055394	Feb-2007	01-Feb-2005	OH	85.00	107,950.00	105,732.93	01-Sep-2005	21	10.750%	12,925.73
4	0061055916	Aug-2007	01-Feb-2005	OH	90.00	171,000.00	167,885.77	01-Jan-2006	17	12.375%	25,366.73
4	0061056072	May-2007	01-Feb-2005	OH	81.95	168,000.00	164,442.66	01-Jan-2006	17	10.875%	20,806.23
4	0081052526	Jul-2007	01-Feb-2005	VA	95.00	356,250.00	356,127.19	01-Nov-2006	7	11.600%	25,759.85
4	0101044930	Aug-2007	01-Feb-2005	TX	85.00	71,825.00	70,490.48	01-Dec-2006	6	11.375%	5,001.20
4	0121036584	Aug-2007	01-Feb-2005	MN	95.00	380,475.00	371,371.84	01-Jun-2006	12	10.625%	36,247.21
4	0121036589	Feb-2007	01-Feb-2005	MN	70.00	119,000.00	116,906.75	01-Nov-2005	19	12.200%	12,657.37
4	0121036638	Aug-2007	01-Feb-2005	MN	80.00	128,000.00	126,442.67	01-Jan-2006	17	13.250%	14,727.72
4	0121036737	Jan-2007	01-Feb-2005	MN	80.00	160,000.00	156,435.70	01-Jul-2005	23	10.125%	19,539.70

**MASTR Asset Backed Securities
Mortgage Pass-Through Certificates
Series 2005-OP1**

Contact: Customer Service - CTSLink
Wells Fargo Bank, N.A.
Securities Administration Services
7485 New Horizon Way
Frederick, MD 21703
www.ctslink.com
Telephone: (301) 815-6600
Fax: (301) 815-6660

22-Aug-2007 10:39:30AM

REO Loan Detail - All Mortgage Loans in REO during Current Period

Group	Loan Number	Month Loan Entered REO	First Payment Date	State	LTV at Origination	Original Principal Balance	Current Scheduled Balance	Paid To Date	Months Delinquent	Current Loan Rate	Approximate Delinquent Interest
4	0231058562	Jun-2007	01-Feb-2005	NY	70.00	59,500.00	58,601.61	01-Feb-2005	28	13.500%	14,051.08
4	0231060019	Jun-2007	01-Feb-2005	MA	90.00	350,100.00	339,465.90	01-Jul-2006	11	9.900%	26,577.44
4	0251034880	Aug-2007	01-Feb-2005	CA	87.94	175,000.00	174,927.46	01-Sep-2006	9	11.000%	13,994.21
4	0261050168	Aug-2007	01-Feb-2005	MS	90.00	63,000.00	62,205.99	01-Sep-2006	9	13.625%	6,840.38
4	0271016103	Jan-2007	01-Feb-2005	TX	80.00	184,000.00	180,797.28	01-Mar-2006	15	12.500%	18,787.17
4	0271018076	Nov-2006	01-Feb-2005	VA	95.00	64,125.00	63,314.23	01-May-2006	13	13.375%	9,057.44
4	0321022585	Sep-2006	01-Feb-2005	CO	90.00	162,000.00	162,000.00	01-Sep-2005	21	6.700%	19,642.50
4	0521021181	Mar-2007	01-Feb-2005	OH	80.00	50,000.00	49,117.68	01-Jun-2005	24	11.875%	8,684.17
4	0521021726	Jun-2007	01-Feb-2005	IN	95.00	211,850.00	206,877.53	01-Jun-2006	12	11.190%	18,327.56
4	0521022105	Aug-2007	01-Feb-2005	MO	80.00	112,000.00	109,564.02	01-Feb-2007	4	10.750%	5,622.68
4	0551004306	Aug-2007	01-Feb-2005	TX	80.00	84,000.00	82,033.70	01-Nov-2006	7	10.500%	5,736.64
4	0611013914	May-2007	01-Feb-2005	NY	80.00	488,000.00	473,417.57	01-Jan-2006	17	9.990%	51,041.63
4	0631005479	Feb-2007	01-Feb-2005	CA	80.00	336,000.00	336,000.00	01-May-2006	13	9.750%	24,906.00
4	0631005512	Jul-2007	01-Feb-2005	CA	90.00	441,270.00	441,270.00	01-Aug-2006	10	9.250%	28,517.09
4	0641006131	Mar-2007	01-Feb-2005	TX	90.00	139,500.00	137,220.50	01-Jul-2005	23	11.875%	21,001.93
4	0651006867	Dec-2006	01-Feb-2005	MA	90.00	369,000.00	358,659.96	01-Mar-2006	15	6.950%	33,574.88
4	0651007245	Jul-2007	01-Feb-2005	MS	90.00	50,850.00	50,117.12	01-Nov-2006	7	12.750%	3,841.86
4	0661003925	Jul-2007	01-Feb-2005	NV	80.00	172,000.00	168,235.76	01-Jul-2006	11	10.750%	16,567.50
4	0661003969	Feb-2007	01-Feb-2005	CA	80.00	648,000.00	648,000.00	01-Mar-2006	15	9.875%	68,318.10
4	0681003369	Apr-2007	01-Feb-2005	ME	80.00	107,200.00	104,772.04	01-Apr-2006	14	11.250%	7,963.28
4	0681003685	Aug-2007	01-Feb-2005	ME	100.00	230,000.00	223,240.53	01-Mar-2006	15	10.200%	22,578.15
4	0771003056	Aug-2007	01-Feb-2005	TX	80.00	64,000.00	62,764.50	01-Sep-2006	9	11.750%	5,838.94
4	0771003563	Aug-2007	01-Feb-2005	TX	79.37	50,000.00	49,162.05	01-Aug-2006	10	11.750%	5,050.70
4	0841002156	Jun-2007	01-Feb-2005	MI	95.00	61,465.00	60,178.91	01-Jul-2006	11	10.750%	5,338.95
4	0841002559	Aug-2007	01-Feb-2005	MI	95.00	207,100.00	207,092.00	01-Jul-2006	11	10.000%	18,120.56

**MASTR Asset Backed Securities
Mortgage Pass-Through Certificates
Series 2005-OP1**

Contact: Customer Service - CTSLink
Wells Fargo Bank, N.A.
Securities Administration Services
7485 New Horizon Way
Frederick, MD 21703
www.ctslink.com
Telephone: (301) 815-6600
Fax: (301) 815-6660

22-Aug-2007 10:39:30AM

Foreclosure Detail - All Mortgage Loans in Foreclosure during Current Period

Summary

New Foreclosure Loans	
Loans in Foreclosure	63
Original Principal Balance	11,237,455.00
Current Scheduled Balance	11,030,327.04
Current Foreclosure Total	
Loans in Foreclosure	279
Original Principal Balance	49,724,941.90
Current Scheduled Balance	48,784,242.57

12 Month Foreclosure History

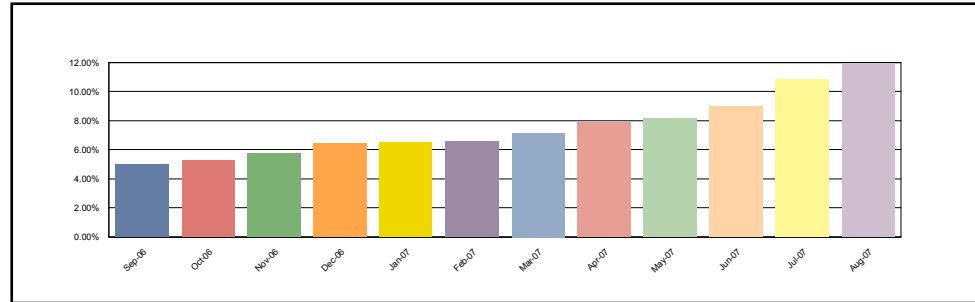

1

New Foreclosure Loans	
Loans in Foreclosure	8
Original Principal Balance	1,288,855.00
Current Scheduled Balance	1,253,089.81
Current Foreclosure Total	
Loans in Foreclosure	21
Original Principal Balance	3,328,667.00
Current Scheduled Balance	3,242,380.15

12 Month Foreclosure History

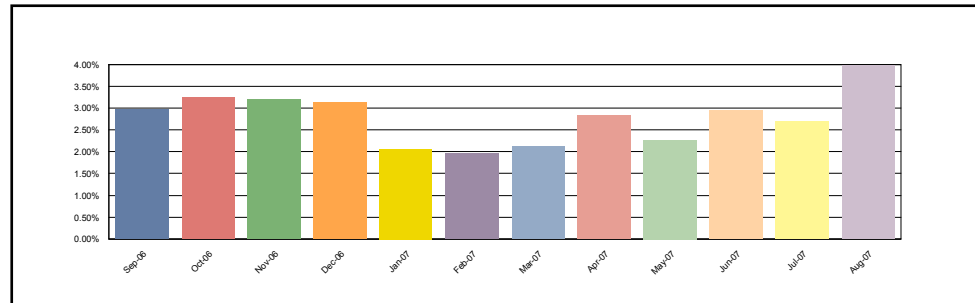

2

New Foreclosure Loans	
Loans in Foreclosure	35
Original Principal Balance	5,766,920.00
Current Scheduled Balance	5,654,145.10
Current Foreclosure Total	
Loans in Foreclosure	148
Original Principal Balance	23,605,924.50
Current Scheduled Balance	23,151,069.84

12 Month Foreclosure History

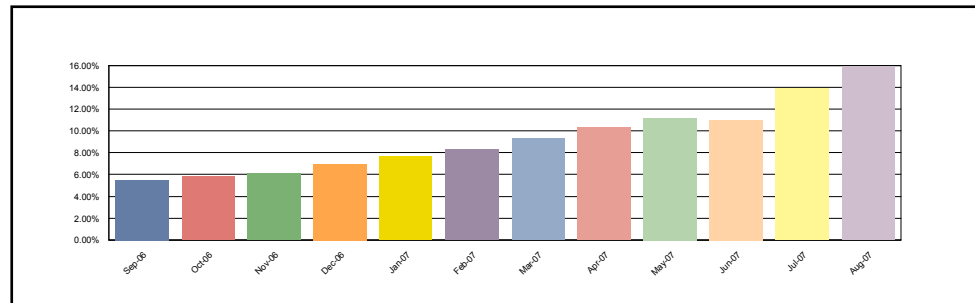

**MASTR Asset Backed Securities
Mortgage Pass-Through Certificates
Series 2005-OP1**

22-Aug-2007 10:39:30AM

Foreclosure Detail - All Mortgage Loans in Foreclosure during Current Period

3	12 Month Foreclosure History																
<table style="width: 100%; border-collapse: collapse;"> <tr> <td colspan="2">New Foreclosure Loans</td> </tr> <tr> <td>Loans in Foreclosure</td> <td style="text-align: right;">5</td> </tr> <tr> <td>Original Principal Balance</td> <td style="text-align: right;">793,050.00</td> </tr> <tr> <td>Current Scheduled Balance</td> <td style="text-align: right;">776,978.36</td> </tr> <tr> <td colspan="2">Current Foreclosure Total</td> </tr> <tr> <td>Loans in Foreclosure</td> <td style="text-align: right;">11</td> </tr> <tr> <td>Original Principal Balance</td> <td style="text-align: right;">1,441,000.00</td> </tr> <tr> <td>Current Scheduled Balance</td> <td style="text-align: right;">1,409,023.10</td> </tr> </table>	New Foreclosure Loans		Loans in Foreclosure	5	Original Principal Balance	793,050.00	Current Scheduled Balance	776,978.36	Current Foreclosure Total		Loans in Foreclosure	11	Original Principal Balance	1,441,000.00	Current Scheduled Balance	1,409,023.10	
New Foreclosure Loans																	
Loans in Foreclosure	5																
Original Principal Balance	793,050.00																
Current Scheduled Balance	776,978.36																
Current Foreclosure Total																	
Loans in Foreclosure	11																
Original Principal Balance	1,441,000.00																
Current Scheduled Balance	1,409,023.10																
4	12 Month Foreclosure History																
<table style="width: 100%; border-collapse: collapse;"> <tr> <td colspan="2">New Foreclosure Loans</td> </tr> <tr> <td>Loans in Foreclosure</td> <td style="text-align: right;">15</td> </tr> <tr> <td>Original Principal Balance</td> <td style="text-align: right;">3,388,630.00</td> </tr> <tr> <td>Current Scheduled Balance</td> <td style="text-align: right;">3,346,113.77</td> </tr> <tr> <td colspan="2">Current Foreclosure Total</td> </tr> <tr> <td>Loans in Foreclosure</td> <td style="text-align: right;">99</td> </tr> <tr> <td>Original Principal Balance</td> <td style="text-align: right;">21,349,350.40</td> </tr> <tr> <td>Current Scheduled Balance</td> <td style="text-align: right;">20,981,769.48</td> </tr> </table>	New Foreclosure Loans		Loans in Foreclosure	15	Original Principal Balance	3,388,630.00	Current Scheduled Balance	3,346,113.77	Current Foreclosure Total		Loans in Foreclosure	99	Original Principal Balance	21,349,350.40	Current Scheduled Balance	20,981,769.48	
New Foreclosure Loans																	
Loans in Foreclosure	15																
Original Principal Balance	3,388,630.00																
Current Scheduled Balance	3,346,113.77																
Current Foreclosure Total																	
Loans in Foreclosure	99																
Original Principal Balance	21,349,350.40																
Current Scheduled Balance	20,981,769.48																

Foreclosure Loan Detail - All Mortgage Loans in Foreclosure during Current Period

Group	Loan Number	Month Loan Entered FC	First Payment Date	State	LTV at Origination	Original Principal Balance	Current Scheduled Balance	Paid To Date	Months Delinquent	Current Loan Rate	Approximate Delinquent Interest
1	0041063316	May-2007	01-Feb-2005	IL	70.00	70,000.00	68,931.38	01-Mar-2006	15	10.100%	9,518.45
1	0041063351	Mar-2007	01-Feb-2005	IL	80.00	116,000.00	114,019.86	01-May-2006	13	9.540%	13,090.00
1	0051054786	Aug-2007	01-Feb-2005	GA	80.00	50,400.00	49,352.38	01-Mar-2007	3	10.100%	1,998.30
1	0101045167	Aug-2007	01-Feb-2005	TX	95.00	126,255.00	124,248.87	01-Apr-2007	2	9.900%	3,940.29
1	0121036851	Dec-2006	01-Feb-2005	MN	47.62	80,000.00	77,732.17	01-Jun-2006	12	6.900%	5,938.76
1	0191022339	May-2007	01-Feb-2005	WA	69.57	80,000.00	78,293.90	01-Mar-2007	3	8.400%	2,615.83
1	0231060879	Nov-2006	01-Feb-2005	PA	80.00	183,200.00	177,566.90	01-Apr-2007	2	6.600%	3,679.60
1	0311025965	Sep-2006	01-Feb-2005	NJ	70.00	266,000.00	257,662.14	01-May-2007	1	6.400%	3,873.54
1	0321021928	Dec-2006	01-Jan-2005	CO	90.00	142,200.00	139,536.31	01-May-2007	1	9.250%	3,091.37
1	0321022173	Apr-2007	01-Feb-2005	CO	90.00	252,000.00	244,332.88	01-Nov-2006	7	6.500%	11,238.63

**MASTR Asset Backed Securities
Mortgage Pass-Through Certificates
Series 2005-OP1**

Contact: Customer Service - CTSLink
Wells Fargo Bank, N.A.
Securities Administration Services
7485 New Horizon Way
Frederick, MD 21703
www.ctslink.com
Telephone: (301) 815-6600
Fax: (301) 815-6660

22-Aug-2007 10:39:30AM

Foreclosure Loan Detail - All Mortgage Loans in Foreclosure during Current Period

Group	Loan Number	Month Loan Entered FC	First Payment Date	State	LTV at Origination	Original Principal Balance	Current Scheduled Balance	Paid To Date	Months Delinquent	Current Loan Rate	Approximate Delinquent Interest
1	0331032679	Jun-2007	01-Feb-2005	NY	71.74	330,000.00	324,581.62	01-Apr-2007	2	9.990%	10,390.84
1	0351022829	Aug-2007	01-Feb-2005	TX	74.63	250,000.00	242,042.10	01-Apr-2007	2	6.250%	4,733.26
1	0361022408	Aug-2007	01-Feb-2005	MI	80.00	252,000.00	243,528.23	01-Apr-2007	2	7.900%	6,102.28
1	0611014006	Aug-2007	01-Feb-2005	NY	80.00	302,000.00	294,359.46	01-Feb-2007	4	7.500%	10,482.99
1	0641006031	Aug-2007	01-Jan-2005	TX	75.00	75,000.00	73,034.97	01-Apr-2007	2	7.500%	1,732.47
1	0661003782	Aug-2007	01-Feb-2005	CA	56.69	178,000.00	172,633.28	01-Apr-2007	2	6.550%	3,548.54
1	0681003527	Jun-2007	01-Feb-2005	MA	80.00	209,600.00	203,507.03	01-Dec-2006	6	6.750%	8,655.27
1	0771003402	Aug-2007	01-Feb-2005	TX	80.00	55,200.00	53,890.52	01-Jul-2006	11	7.850%	4,375.00
1	0771003654	Apr-2007	01-Feb-2005	TX	80.00	50,800.00	49,663.43	01-Oct-2006	8	8.150%	3,221.54
1	0771003771	Jul-2007	01-Feb-2005	TX	93.64	206,012.00	200,601.54	01-Sep-2006	9	7.300%	12,759.05
1	0791000819	Dec-2006	01-Jan-2005	IA	90.00	54,000.00	52,861.18	01-Apr-2006	14	8.650%	5,850.51
2	0021060092	Jul-2007	01-Jan-2005	NV	80.00	206,400.00	206,400.00	01-Dec-2006	6	8.950%	10,732.80
2	0041062889	Aug-2007	01-Jan-2005	IL	95.00	191,900.00	187,236.59	01-Apr-2007	2	7.900%	4,690.91
2	0041062916	May-2007	01-Jan-2005	IL	70.00	168,000.00	164,783.78	01-Nov-2006	7	11.375%	13,238.60
2	0041063511	Jul-2007	01-Feb-2005	IL	80.00	132,000.00	128,195.72	01-Mar-2007	3	9.625%	4,755.06
2	0041063560	Dec-2006	01-Feb-2005	IL	80.00	111,980.00	109,426.39	01-Aug-2006	10	8.050%	8,415.22
2	0041063653	Jan-2007	01-Feb-2005	IL	80.00	138,400.00	135,092.03	01-Aug-2006	10	10.875%	11,667.51
2	0041063675	Jul-2007	01-Feb-2005	IN	95.00	195,710.00	213,158.38	01-Feb-2007	4	9.650%	9,879.55
2	0051054963	Jul-2007	01-Feb-2005	GA	80.00	112,000.00	109,163.89	01-Mar-2007	3	10.250%	4,360.29
2	0061055169	Jul-2007	01-Jan-2005	KY	95.00	137,750.00	133,971.80	01-Jan-2007	5	7.350%	5,451.90
2	0061055638	May-2007	01-Jan-2005	OH	66.00	165,000.00	162,042.20	01-Dec-2006	6	11.875%	12,511.31
2	0061055659	Feb-2006	01-Feb-2005	OH	80.00	95,920.00	93,745.77	01-Aug-2005	22	11.375%	16,071.10
2	0061055899	Aug-2007	01-Feb-2005	OH	90.00	135,000.00	132,486.07	01-Apr-2007	2	12.490%	5,012.85
2	0061055952	Aug-2007	01-Feb-2005	PA	80.00	64,000.00	62,112.22	01-Feb-2007	4	9.875%	2,812.81
2	0061055994	Jul-2007	01-Feb-2005	OH	90.00	86,400.00	84,774.88	01-Mar-2007	3	11.875%	3,938.10
2	0071063628	Aug-2007	01-Feb-2005	FL	80.00	164,000.00	159,657.71	01-Mar-2007	3	10.375%	6,473.47
2	0081052135	Sep-2006	01-Jan-2005	VA	90.00	207,000.00	202,495.29	01-Apr-2007	2	11.375%	7,222.05
2	0081052509	Mar-2007	01-Feb-2005	MD	78.86	74,609.00	73,533.00	01-Apr-2007	2	13.125%	3,061.72
2	0081053073	Jul-2007	01-Feb-2005	VA	67.90	220,000.00	213,615.12	01-Mar-2007	3	10.150%	7,980.93
2	0091029068	Aug-2007	01-Feb-2005	IL	76.92	50,000.00	49,326.66	01-Apr-2007	2	12.750%	2,016.90
2	0091029598	Jun-2007	01-Jan-2005	MO	93.03	133,500.00	130,368.55	01-Dec-2006	6	10.625%	8,793.00
2	0091029748	Aug-2007	01-Feb-2005	IL	95.00	62,700.00	61,361.41	01-Mar-2007	3	11.000%	2,713.95
2	0091030031	Jul-2007	01-Feb-2005	IN	80.00	117,600.00	114,448.22	01-Mar-2007	3	9.750%	4,409.51
2	0091030056	Jun-2007	01-Feb-2005	IL	65.52	76,000.00	74,825.64	01-Jun-2007	0	12.500%	1,506.66
2	0091030072	Jul-2007	01-Feb-2005	IL	95.00	136,800.00	134,028.22	01-Jan-2007	5	11.000%	8,219.21
2	0091030080	Aug-2007	01-Feb-2005	IL	80.00	68,800.00	66,454.59	01-Apr-2007	2	10.125%	2,128.43
2	0101044743	Aug-2007	01-Feb-2005	TX	84.93	63,700.00	62,696.43	01-Apr-2007	2	12.125%	2,433.11
2	0101045178	Sep-2006	01-Feb-2005	TX	80.00	76,800.00	75,630.07	01-Jan-2007	5	12.250%	5,235.52
2	0121036639	Oct-2006	01-Feb-2005	WI	95.00	156,750.00	178,112.99	01-Jun-2006	12	11.100%	16,545.81
2	0121036755	Feb-2007	01-Feb-2005	MN	95.00	209,000.00	204,034.22	01-Mar-2006	15	11.000%	23,894.87

MASTR Asset Backed Securities
Mortgage Pass-Through Certificates
Series 2005-OP1

Contact: Customer Service - CTSLink
Wells Fargo Bank, N.A.
Securities Administration Services
7485 New Horizon Way
Frederick, MD 21703
www.ctslink.com
Telephone: (301) 815-6600
Fax: (301) 815-6660

22-Aug-2007 10:39:30AM

Foreclosure Loan Detail - All Mortgage Loans in Foreclosure during Current Period

Group	Loan Number	Month Loan Entered FC	First Payment Date	State	LTV at Origination	Original Principal Balance	Current Scheduled Balance	Paid To Date	Months Delinquent	Current Loan Rate	Approximate Delinquent Interest
2	0121036756	May-2007	01-Feb-2005	MN	90.00	191,700.00	186,324.62	01-Dec-2006	6	9.750%	10,743.30
2	0131029637	Jul-2007	01-Feb-2005	OH	95.00	133,000.00	129,571.78	01-Jan-2007	5	11.000%	7,735.64
2	0131029669	May-2007	01-Feb-2005	KY	65.00	62,400.00	60,907.95	01-Nov-2006	7	7.800%	3,394.83
2	0131029670	May-2007	01-Feb-2005	KY	90.00	135,000.00	130,892.66	01-Nov-2006	7	6.500%	6,020.70
2	0131029671	May-2007	01-Feb-2005	KY	90.00	52,200.00	50,941.45	01-Nov-2006	7	7.850%	2,858.44
2	0131029732	Aug-2006	01-Feb-2005	MI	80.00	160,000.00	155,139.21	01-Mar-2006	15	9.375%	15,150.92
2	0131029766	Mar-2007	01-Feb-2005	KY	95.00	75,905.00	74,709.14	01-Aug-2006	10	12.750%	8,037.97
2	0141043155	Oct-2006	01-Feb-2005	NY	80.00	94,960.00	93,434.11	01-Feb-2007	4	12.500%	5,562.40
2	0141043423	Aug-2007	01-Feb-2005	MA	69.31	201,000.00	195,053.30	01-Apr-2007	2	9.750%	5,917.77
2	0141043920	May-2007	01-Feb-2005	CT	80.00	95,920.00	93,688.21	01-Dec-2006	6	10.250%	5,951.68
2	0141044094	Aug-2007	01-Feb-2005	NY	80.00	215,200.00	215,200.00	01-Sep-2006	9	9.875%	15,866.59
2	0141044368	Jun-2007	01-Feb-2005	NY	80.00	216,000.00	210,534.01	01-Jan-2007	5	10.625%	11,915.10
2	0161037825	Jun-2006	01-Feb-2005	MA	82.90	475,000.00	463,767.08	01-Mar-2007	3	11.250%	19,449.58
2	0161038244	Jul-2007	01-Jan-2005	MA	90.00	252,000.00	246,218.71	01-Mar-2007	3	11.000%	10,668.55
2	0161038413	Aug-2007	01-Feb-2005	MA	90.00	166,500.00	161,755.54	01-Mar-2007	3	10.250%	6,110.69
2	0161038451	Aug-2007	01-Feb-2005	MA	85.00	180,200.00	175,628.75	01-Apr-2007	2	10.950%	5,744.79
2	0161038489	Jun-2007	01-Feb-2005	MA	80.00	184,000.00	179,300.39	01-Jan-2007	5	7.550%	7,505.30
2	0161038501	Jun-2007	01-Feb-2005	MA	63.33	190,000.00	185,373.92	01-Jan-2007	5	10.875%	10,631.36
2	0161038688	Jul-2007	01-Feb-2005	MA	69.32	274,500.00	267,555.74	01-Jan-2007	5	10.500%	14,994.22
2	0171023622	Aug-2007	01-Feb-2005	AZ	95.00	152,000.00	151,549.02	01-Apr-2007	2	9.900%	4,420.17
2	0211024646	Jul-2007	01-Feb-2005	IL	85.00	175,950.00	172,267.81	01-Jul-2006	11	11.375%	17,138.50
2	0211024694	Aug-2006	01-Feb-2005	MD	61.43	86,000.00	84,398.46	01-May-2007	1	12.000%	2,379.14
2	0211024931	Sep-2006	01-Jan-2005	NC	90.00	82,800.00	81,222.31	01-Jun-2007	0	12.000%	1,571.22
2	0231058867	Nov-2006	01-Feb-2005	MA	80.00	146,000.00	141,205.24	01-May-2007	1	9.250%	2,949.43
2	0231059290	Mar-2007	01-Feb-2005	ME	75.00	169,500.00	163,853.97	01-Sep-2006	9	9.450%	10,634.49
2	0231060246	Dec-2006	01-Feb-2005	MA	79.94	462,000.00	452,860.42	01-May-2007	1	12.125%	12,624.33
2	0231060434	Aug-2007	01-Feb-2005	MA	75.29	320,000.00	314,026.19	01-Apr-2007	2	11.500%	11,631.36
2	0251034749	Jun-2006	01-Feb-2005	CA	63.61	229,000.00	221,934.22	01-Apr-2007	2	9.850%	6,446.55
2	0261049149	Aug-2006	01-Feb-2005	NC	95.00	139,013.50	137,072.24	01-Aug-2006	10	12.625%	15,258.85
2	0271017796	Aug-2007	01-Jan-2005	NH	85.00	66,300.00	65,033.57	01-Nov-2006	7	11.250%	5,157.11
2	0271018097	Jul-2007	01-Feb-2005	MI	80.00	104,000.00	101,299.27	01-May-2007	1	10.500%	2,454.98
2	0271018193	Oct-2006	01-Feb-2005	VA	73.54	239,000.00	232,845.00	01-Mar-2007	3	10.625%	9,295.33
2	0271018326	Jun-2007	01-Jan-2005	MA	95.00	354,825.00	345,509.11	01-Dec-2006	6	10.625%	22,181.54
2	0271018626	Mar-2007	01-Feb-2005	MI	80.00	131,200.00	128,373.71	01-Apr-2006	14	11.250%	14,948.33
2	0271018713	Jul-2007	01-Feb-2005	MI	90.00	78,300.00	76,427.75	01-Dec-2006	6	7.800%	3,784.96
2	0271018917	Jun-2007	01-Feb-2005	CO	80.00	59,600.00	58,203.32	01-Apr-2007	2	11.000%	2,004.40
2	0281013316	Aug-2007	01-Feb-2005	MA	71.00	284,000.00	274,937.50	01-Feb-2007	4	9.375%	11,535.48
2	0311025532	Jul-2007	01-Feb-2005	DE	80.00	151,120.00	151,117.55	01-May-2007	1	9.500%	3,349.78
2	0311025649	Jul-2007	01-Feb-2005	NJ	79.78	258,760.00	250,888.62	01-Nov-2006	7	9.500%	14,914.12
2	0321022350	Mar-2007	01-Feb-2005	WY	95.00	150,100.00	146,780.73	01-Jan-2007	5	11.000%	8,909.64

**MASTR Asset Backed Securities
Mortgage Pass-Through Certificates
Series 2005-OP1**

Contact: Customer Service - CTSLink
Wells Fargo Bank, N.A.
Securities Administration Services
7485 New Horizon Way
Frederick, MD 21703
www.ctslink.com
Telephone: (301) 815-6600
Fax: (301) 815-6660

22-Aug-2007 10:39:30AM

Foreclosure Loan Detail - All Mortgage Loans in Foreclosure during Current Period

Group	Loan Number	Month Loan Entered FC	First Payment Date	State	LTV at Origination	Original Principal Balance	Current Scheduled Balance	Paid To Date	Months Delinquent	Current Loan Rate	Approximate Delinquent Interest
2	0321022821	Oct-2006	01-Feb-2005	CO	80.00	73,600.00	71,891.49	01-May-2007	1	10.750%	1,826.10
2	0321022945	Aug-2007	01-Feb-2005	UT	80.00	80,640.00	80,640.00	01-Apr-2007	2	9.750%	2,470.95
2	0321023023	Jun-2007	01-Feb-2005	CO	90.00	202,500.00	197,756.42	01-Feb-2007	4	11.300%	9,971.25
2	0331032321	Jan-2007	01-Feb-2005	NY	80.00	276,000.00	267,741.35	01-Jun-2006	12	9.625%	22,405.16
2	0331032447	Mar-2007	01-Feb-2005	NY	80.00	240,000.00	232,360.37	01-Apr-2007	2	6.250%	4,543.94
2	0331032531	Nov-2005	01-Feb-2005	NY	80.00	257,600.00	250,245.72	01-May-2005	25	9.750%	38,050.60
2	0331032706	Jul-2007	01-Feb-2005	NY	59.21	225,000.00	217,374.74	01-Mar-2007	3	5.900%	4,999.57
2	0331032789	Aug-2007	01-Feb-2005	NY	56.00	210,000.00	202,947.02	01-Apr-2007	2	9.500%	5,785.31
2	0341021077	Aug-2007	01-Jan-2005	NC	90.00	50,400.00	49,418.10	01-Apr-2007	2	11.000%	1,748.19
2	0341021509	Aug-2007	01-Feb-2005	NC	85.00	133,450.00	130,988.70	01-Mar-2007	3	12.000%	6,142.13
2	0341021549	Sep-2006	01-Feb-2005	NC	90.00	135,000.00	131,633.32	01-Apr-2007	2	10.875%	4,310.66
2	0361022145	Mar-2007	01-Feb-2005	MI	95.00	130,150.00	127,240.40	01-Aug-2006	10	10.500%	11,273.48
2	0361022286	Dec-2006	01-Feb-2005	MI	85.00	114,750.00	112,765.10	01-May-2007	1	11.500%	3,131.91
2	0361022477	Mar-2007	01-Feb-2005	MI	76.53	75,000.00	73,540.10	01-Jul-2006	11	10.250%	7,231.64
2	0361022537	Aug-2007	01-Feb-2005	MI	90.00	310,680.00	303,424.00	01-Apr-2007	2	10.750%	10,177.80
2	0361022555	Apr-2007	01-Feb-2005	MI	90.00	79,200.00	77,931.57	01-Sep-2006	9	11.375%	7,376.02
2	0361022662	Jul-2007	01-Feb-2005	MI	90.00	94,500.00	92,258.57	01-Mar-2007	3	10.500%	3,811.74
2	0371022594	Aug-2007	01-Feb-2005	FL	80.00	129,600.00	126,991.99	01-Jul-2006	11	11.000%	12,912.57
2	0371022723	Jul-2007	01-Feb-2005	FL	95.00	274,550.00	269,377.36	01-Jan-2007	5	11.500%	17,404.38
2	0371022840	Mar-2007	01-Feb-2005	FL	90.00	82,800.00	81,423.27	01-Sep-2006	9	12.000%	7,889.39
2	0371022844	Aug-2007	01-Jan-2005	FL	66.52	153,000.00	149,340.38	01-Apr-2007	2	11.250%	5,245.44
2	0381018365	Jul-2007	01-Feb-2005	RI	84.97	243,000.00	236,086.08	01-Apr-2006	14	10.350%	23,190.22
2	0381018412	Feb-2007	01-Feb-2005	MA	66.67	120,000.00	115,649.38	01-Apr-2006	14	9.450%	9,973.65
2	0381018429	Jul-2007	01-Feb-2005	RI	66.52	139,700.00	136,394.89	01-Jan-2007	5	11.125%	7,952.78
2	0381018515	May-2007	01-Feb-2005	RI	80.00	196,800.00	207,356.39	01-Mar-2007	3	6.690%	5,451.64
2	0381018528	Nov-2006	01-Feb-2005	MA	80.00	368,000.00	359,500.04	01-Apr-2007	2	10.625%	12,057.38
2	0381018529	Aug-2007	01-Feb-2005	MA	69.93	304,200.00	297,363.51	01-Mar-2007	3	11.250%	12,966.18
2	0381018627	Aug-2007	01-Feb-2005	RI	60.91	134,000.00	129,740.33	01-Apr-2007	2	9.700%	3,703.77
2	0511032060	Aug-2007	01-Jan-2005	AZ	80.00	60,000.00	58,269.60	01-Apr-2007	2	9.625%	1,771.72
2	0511033100	Mar-2007	01-Feb-2005	ID	80.00	102,400.00	99,766.47	01-Feb-2007	4	9.750%	4,673.81
2	0511033104	May-2007	01-Feb-2005	CA	80.00	192,000.00	185,265.02	01-Nov-2006	7	8.625%	9,953.02
2	0521021642	Jul-2007	01-Jan-2005	IL	90.00	146,700.00	153,228.16	01-Mar-2007	3	8.400%	5,119.53
2	0521021667	Jan-2007	01-Feb-2005	MO	80.00	188,000.00	183,694.26	01-Feb-2007	4	11.500%	9,789.64
2	0521021704	Mar-2007	01-Feb-2005	MI	90.00	184,500.00	179,917.83	01-Aug-2006	10	10.990%	15,210.14
2	0521021963	Jul-2007	01-Feb-2005	IN	80.00	53,600.00	52,675.90	01-Jan-2007	5	12.000%	3,543.53
2	0521022182	Jul-2007	01-Feb-2005	IN	80.00	120,000.00	117,673.49	01-Mar-2007	3	11.500%	5,370.96
2	0551004264	Jul-2007	01-Feb-2005	AR	90.00	90,000.00	88,601.31	01-Mar-2007	3	11.125%	3,964.82
2	0621005541	Aug-2007	01-Feb-2005	FL	80.00	244,000.00	243,999.40	01-Mar-2007	3	10.000%	9,678.68
2	0621005709	May-2007	01-Feb-2005	FL	80.00	183,200.00	178,607.80	01-Oct-2006	8	10.500%	12,995.86
2	0631005451	Jul-2007	01-Feb-2005	CA	80.00	264,800.00	255,595.46	01-Jan-2007	5	9.000%	11,772.02

**MASTR Asset Backed Securities
Mortgage Pass-Through Certificates
Series 2005-OP1**

Contact: Customer Service - CTSLink
Wells Fargo Bank, N.A.
Securities Administration Services
7485 New Horizon Way
Frederick, MD 21703
www.ctslink.com
Telephone: (301) 815-6600
Fax: (301) 815-6660

22-Aug-2007 10:39:30AM

Foreclosure Loan Detail - All Mortgage Loans in Foreclosure during Current Period

Group	Loan Number	Month Loan Entered FC	First Payment Date	State	LTV at Origination	Original Principal Balance	Current Scheduled Balance	Paid To Date	Months Delinquent	Current Loan Rate	Approximate Delinquent Interest
2	0641005722	Feb-2007	01-Jan-2005	OK	80.00	54,400.00	53,603.74	01-Apr-2006	14	12.750%	7,814.17
2	0641005959	Jul-2007	01-Feb-2005	TX	80.00	110,400.00	107,808.42	01-May-2007	1	10.750%	2,711.49
2	0641006089	Apr-2006	01-Feb-2005	TX	79.27	65,000.00	63,911.12	01-Apr-2007	2	11.875%	2,427.06
2	0641006094	Apr-2007	01-Feb-2005	TX	68.55	106,250.00	103,522.51	01-Nov-2006	7	10.250%	6,942.19
2	0651006772	Apr-2007	01-Feb-2005	NH	80.00	128,000.00	127,881.72	01-May-2006	13	9.375%	11,378.81
2	0671001923	Jun-2006	01-Jan-2005	CA	90.00	310,500.00	303,652.56	01-Feb-2007	4	10.875%	15,804.24
2	0671001938	Jul-2007	01-Jan-2005	CA	94.96	275,372.00	267,226.96	01-Oct-2006	8	10.150%	18,655.87
2	0681002938	Oct-2006	01-Feb-2005	MA	74.38	271,500.00	264,247.46	01-Apr-2007	2	10.600%	8,335.52
2	0681002971	Jul-2007	01-Jan-2005	VT	80.00	85,600.00	83,483.39	01-Oct-2005	20	10.250%	12,137.06
2	0681003103	Aug-2007	01-Feb-2005	MA	65.62	355,000.00	348,990.39	01-Feb-2007	4	12.500%	20,398.79
2	0681003228	Mar-2007	01-Feb-2005	NH	57.65	147,000.00	142,882.03	01-Apr-2007	2	10.000%	4,346.66
2	0681003290	Sep-2006	01-Feb-2005	ME	80.00	180,800.00	176,638.11	01-Oct-2006	8	11.000%	13,520.99
2	0681003363	Aug-2007	01-Feb-2005	MA	90.00	387,000.00	386,661.34	01-Jan-2007	5	10.500%	21,524.16
2	0681003441	Jan-2007	01-Feb-2005	NH	84.99	239,250.00	239,240.00	01-Dec-2006	6	10.625%	15,256.53
2	0681003540	Oct-2006	01-Feb-2005	ME	90.00	99,000.00	97,005.12	01-Aug-2005	22	11.375%	16,832.21
2	0691001666	Aug-2007	01-Jan-2005	VA	80.00	207,200.00	202,600.44	01-Apr-2007	2	11.375%	7,192.10
2	0691001691	Dec-2006	01-Feb-2005	MD	46.67	140,010.00	136,809.03	01-May-2007	1	10.750%	3,475.06
2	0711005214	Aug-2007	01-Feb-2005	ME	80.00	100,000.00	97,822.44	01-Mar-2007	3	10.875%	4,218.68
2	0741008549	Jan-2007	01-Jan-2005	OH	98.77	160,000.00	155,793.77	01-Mar-2006	15	10.625%	18,329.38
2	0741008631	Mar-2007	01-Feb-2005	KY	75.00	72,000.00	70,630.15	01-Mar-2006	15	11.875%	9,299.67
2	0741008632	Aug-2006	01-Feb-2005	OH	95.00	58,900.00	57,747.62	01-Apr-2006	14	11.625%	7,102.34
2	0741008658	Aug-2007	01-Feb-2005	OH	95.00	80,750.00	79,009.48	01-Apr-2007	2	11.500%	2,808.01
2	0741008976	Aug-2007	01-Feb-2005	OH	95.00	83,600.00	81,800.34	01-Mar-2007	3	11.375%	3,575.27
2	0761006222	Aug-2007	01-Feb-2005	MN	92.86	292,500.00	285,573.01	01-Apr-2007	2	10.875%	9,537.30
2	0761006439	May-2007	01-Feb-2005	IL	80.00	168,000.00	165,809.99	01-Oct-2006	8	12.375%	16,443.42
2	0761006625	Jun-2007	01-Feb-2005	IL	90.00	121,500.00	119,096.44	01-Feb-2007	4	11.750%	6,644.41
2	0761006714	Mar-2007	01-Feb-2005	IL	67.34	64,650.00	63,398.53	01-Jul-2006	11	11.500%	6,836.61
2	0771003357	Jul-2007	01-Feb-2005	TX	80.00	94,400.00	92,256.07	01-Mar-2007	3	11.750%	4,245.34
2	0771003749	Jan-2007	01-Feb-2005	TX	95.00	147,250.00	145,196.66	01-Apr-2007	2	13.375%	6,130.19
2	0791000954	Oct-2006	01-Feb-2005	NE	85.00	62,050.00	60,785.00	01-May-2006	13	11.750%	6,939.13
2	0791001142	Jun-2007	01-Feb-2005	KS	95.00	152,950.00	150,023.27	01-Jul-2006	11	12.625%	17,626.80
2	0841002036	May-2007	01-Feb-2005	MI	85.00	290,700.00	283,940.01	01-Dec-2006	6	10.500%	18,273.57
2	0841002144	Jul-2007	01-Feb-2005	MI	95.00	103,550.00	101,420.16	01-Jan-2007	5	11.000%	6,282.84
2	0841002185	Apr-2007	01-Feb-2005	MI	80.00	84,800.00	83,167.02	01-Nov-2005	19	10.875%	12,995.21
2	0841002223	Aug-2007	01-Feb-2005	MI	80.00	65,600.00	64,049.08	01-Apr-2007	2	9.875%	2,005.83
2	0841002256	Jul-2007	01-Feb-2005	MI	95.00	284,050.00	277,695.01	01-Mar-2007	3	11.125%	11,894.71
2	0841002309	Jun-2007	01-Feb-2005	MI	80.00	51,600.00	50,724.22	01-Feb-2007	4	10.250%	2,502.91
2	0841002469	Nov-2006	01-Feb-2005	MI	80.00	96,800.00	94,334.04	01-Jun-2007	0	9.500%	1,432.09
2	0841002522	May-2007	01-Feb-2005	MI	80.00	192,000.00	186,977.48	01-Feb-2007	4	9.875%	8,778.81
3	0081052880	Aug-2007	01-Feb-2005	VA	85.00	246,500.00	240,321.92	01-Apr-2007	2	7.550%	5,740.63

**MASTR Asset Backed Securities
Mortgage Pass-Through Certificates
Series 2005-OP1**

Contact: Customer Service - CTSLink
Wells Fargo Bank, N.A.
Securities Administration Services
7485 New Horizon Way
Frederick, MD 21703
www.ctslink.com
Telephone: (301) 815-6600
Fax: (301) 815-6660

22-Aug-2007 10:39:30AM

Foreclosure Loan Detail - All Mortgage Loans in Foreclosure during Current Period

Group	Loan Number	Month Loan Entered FC	First Payment Date	State	LTV at Origination	Original Principal Balance	Current Scheduled Balance	Paid To Date	Months Delinquent	Current Loan Rate	Approximate Delinquent Interest
3	0101045182	Mar-2007	01-Feb-2005	TX	80.00	128,000.00	125,507.54	01-Jul-2005	23	8.870%	22,425.68
3	0141043495	Aug-2007	01-Feb-2005	NY	95.00	68,400.00	67,257.80	01-Mar-2007	3	9.650%	2,596.97
3	0151026477	May-2007	01-Feb-2005	PA	85.00	73,100.00	72,060.29	01-Nov-2006	7	10.450%	5,445.57
3	0151027054	Mar-2007	01-Feb-2005	NJ	90.00	166,500.00	161,770.03	01-Sep-2006	9	7.240%	10,201.14
3	0191022244	Sep-2006	01-Jan-2005	OR	85.00	165,750.00	162,098.98	01-May-2006	13	8.400%	16,308.28
3	0361022565	Aug-2007	01-Feb-2005	MI	77.83	158,000.00	154,104.39	01-Feb-2007	4	7.750%	5,680.62
3	0371022547	Apr-2007	01-Feb-2005	FL	67.57	50,000.00	49,307.69	01-Nov-2006	7	10.840%	3,870.15
3	0641006123	Aug-2007	01-Feb-2005	TX	95.00	263,150.00	263,082.85	01-Jan-2007	5	6.990%	10,113.39
3	0731008713	Aug-2007	01-Feb-2005	GA	50.00	57,000.00	52,211.40	01-Nov-2006	7	10.140%	3,876.47
3	0771003694	Jul-2007	01-Feb-2005	LA	95.00	64,600.00	61,300.21	01-Feb-2007	4	9.400%	2,776.67
4	0011072352	Nov-2006	01-Feb-2005	CA	47.37	180,000.00	176,657.93	01-Jul-2006	11	14.125%	23,664.35
4	0011072506	Aug-2007	01-Feb-2005	CA	90.00	436,500.00	436,497.29	01-Mar-2007	3	9.625%	16,595.97
4	0021061051	Sep-2006	01-Feb-2005	CA	75.00	367,500.00	359,183.77	01-Apr-2007	2	10.625%	12,145.49
4	0021061113	Jun-2007	01-Feb-2005	CA	65.00	390,000.00	382,514.07	01-Nov-2006	7	11.125%	29,096.53
4	0021061212	Aug-2007	01-Feb-2005	CA	80.00	469,600.00	469,600.00	01-Dec-2006	6	9.000%	25,612.77
4	0021061278	Aug-2007	01-Feb-2005	CA	95.00	167,200.00	164,211.76	01-Jan-2007	5	12.000%	11,128.65
4	0021061575	Jun-2007	01-Feb-2005	CA	80.00	214,400.00	214,047.84	01-Feb-2007	4	9.750%	9,872.94
4	0021061618	Jun-2007	01-Feb-2005	CA	80.00	304,000.00	294,026.22	01-Jan-2007	5	8.750%	13,980.78
4	0031030559	Jul-2007	01-Feb-2005	CA	90.00	441,540.00	441,540.00	01-Jan-2007	5	9.875%	23,355.63
4	0031030803	Nov-2006	01-Feb-2005	CA	70.00	420,000.00	414,264.88	01-Mar-2007	3	13.625%	22,053.37
4	0041063143	Oct-2006	01-Feb-2005	IN	80.00	108,000.00	105,593.95	01-Feb-2007	4	10.250%	5,210.36
4	0041063783	Aug-2007	01-Feb-2005	IN	80.00	69,600.00	67,949.40	01-Mar-2007	3	10.500%	2,807.39
4	0051054959	Jun-2007	01-Feb-2005	GA	80.00	124,000.00	124,000.00	01-Sep-2006	9	11.250%	10,679.57
4	0061055750	Jul-2007	01-Feb-2005	OH	71.43	50,000.00	48,458.35	01-Feb-2007	4	12.375%	2,758.84
4	0061055910	May-2007	01-Feb-2005	OH	80.00	185,858.40	181,159.00	01-Sep-2005	21	10.625%	26,152.47
4	0061055930	Nov-2006	01-Feb-2005	OH	95.00	133,000.00	130,326.80	01-Nov-2005	19	12.000%	20,101.35
4	0061056152	Nov-2006	01-Feb-2005	PA	95.00	76,000.00	74,226.05	01-May-2007	1	11.500%	1,999.71
4	0071063691	Jul-2007	01-Feb-2005	FL	80.00	203,920.00	198,756.08	01-Jan-2007	5	10.250%	11,097.43
4	0081052272	Jun-2007	01-Jan-2005	VA	85.00	178,500.00	178,343.96	01-Feb-2007	4	11.375%	9,207.00
4	0091029871	Nov-2006	01-Feb-2005	IL	80.00	249,600.00	243,860.15	01-Jun-2006	12	11.500%	27,968.81
4	0101044880	Apr-2007	01-Feb-2005	TX	80.00	76,000.00	86,801.71	01-Mar-2007	3	10.500%	3,658.59
4	0101044918	Jul-2007	01-Feb-2005	TX	80.00	88,000.00	86,430.24	01-Feb-2007	4	10.500%	4,372.61
4	0101044929	Apr-2006	01-Feb-2005	TX	80.00	485,600.00	475,160.95	01-Apr-2007	2	11.750%	16,807.98
4	0101045059	Jul-2007	01-Feb-2005	TX	80.00	75,200.00	73,728.15	01-May-2005	25	11.500%	14,501.70
4	0101045087	Aug-2006	01-Feb-2005	TX	70.00	52,500.00	51,945.64	01-Jul-2005	23	13.375%	12,668.65
4	0101045113	Jul-2007	01-Feb-2005	TX	80.00	51,200.00	50,481.95	01-Jan-2007	5	12.625%	3,604.84
4	0101045340	Jul-2007	01-Feb-2005	TX	80.00	92,000.00	90,382.57	01-Mar-2007	3	11.625%	4,232.51
4	0121036455	Jul-2007	01-Jan-2005	MN	80.00	116,800.00	114,702.44	01-May-2007	1	11.625%	3,221.55
4	0121036837	Jul-2007	01-Feb-2005	IA	80.00	105,600.00	103,585.86	01-Feb-2007	4	11.375%	5,639.03
4	0121036979	Sep-2006	01-Feb-2005	IA	80.00	100,000.00	97,909.56	01-Apr-2007	2	11.125%	3,473.70

**MASTR Asset Backed Securities
Mortgage Pass-Through Certificates
Series 2005-OP1**

Contact: Customer Service - CTSLink
Wells Fargo Bank, N.A.
Securities Administration Services
7485 New Horizon Way
Frederick, MD 21703
www.ctslink.com
Telephone: (301) 815-6600
Fax: (301) 815-6660

22-Aug-2007 10:39:30AM

Foreclosure Loan Detail - All Mortgage Loans in Foreclosure during Current Period

Group	Loan Number	Month Loan Entered FC	First Payment Date	State	LTV at Origination	Original Principal Balance	Current Scheduled Balance	Paid To Date	Months Delinquent	Current Loan Rate	Approximate Delinquent Interest
4	0121037005	Jul-2007	01-Feb-2005	WI	64.02	84,500.00	82,196.75	01-Mar-2007	3	9.500%	3,122.50
4	0131029141	Jul-2007	01-Jan-2005	OH	95.00	91,200.00	91,200.00	01-Oct-2006	8	11.750%	7,957.20
4	0131029772	Jul-2007	01-Feb-2005	KY	75.47	80,000.00	78,381.37	01-Mar-2007	3	10.750%	3,385.20
4	0131029916	Oct-2006	01-Feb-2005	OH	95.00	88,350.00	86,622.99	01-May-2006	13	8.850%	9,200.23
4	0141043246	Feb-2006	01-Feb-2005	NY	47.14	165,000.00	160,206.40	01-May-2005	25	9.875%	24,029.36
4	0141043485	Mar-2006	01-Jan-2005	NY	90.00	381,600.00	381,600.00	01-Feb-2007	4	10.875%	18,860.58
4	0161038642	Aug-2007	01-Feb-2005	MA	76.17	243,750.00	238,603.02	01-Apr-2007	2	11.500%	8,450.22
4	0171022113	Aug-2007	01-Jan-2005	AZ	85.00	148,750.00	145,318.28	01-Apr-2007	2	10.125%	4,717.36
4	0171023503	Aug-2007	01-Feb-2005	NV	95.00	256,405.00	250,827.74	01-Jan-2007	5	10.500%	14,808.35
4	0191021722	May-2007	01-Jan-2005	OR	85.00	102,850.00	100,635.25	01-Dec-2006	6	10.625%	6,875.58
4	0191021961	Jul-2006	01-Feb-2005	WA	79.43	139,000.00	135,444.11	01-Apr-2007	2	10.000%	4,289.64
4	0211024569	Aug-2006	01-Feb-2005	MS	85.00	72,675.00	71,930.87	01-Feb-2007	4	14.625%	5,067.70
4	0231057318	Feb-2007	01-Feb-2005	PA	65.00	84,500.00	83,553.52	01-Mar-2006	15	13.500%	13,857.09
4	0231058480	Aug-2006	01-Feb-2005	NY	80.00	372,000.00	359,943.69	01-Jun-2006	12	6.150%	24,352.69
4	0231058583	Sep-2006	01-Feb-2005	CT	65.00	155,350.00	153,420.47	01-Jan-2007	5	13.500%	11,641.32
4	0231059890	Nov-2006	01-Feb-2005	NJ	64.06	1,025,000.00	999,519.79	01-Nov-2005	19	10.750%	134,693.63
4	0231060243	May-2007	01-Feb-2005	NH	80.00	197,200.00	193,912.26	01-Nov-2006	7	13.050%	16,164.05
4	0251034988	Aug-2007	01-Feb-2005	CA	66.57	276,250.00	275,949.92	01-Apr-2007	2	9.225%	7,427.68
4	0301000306	Dec-2006	01-Feb-2005	OR	80.00	216,000.00	215,995.15	01-Aug-2006	10	9.875%	16,429.07
4	0311025432	Dec-2006	01-Jan-2005	NJ	95.00	173,850.00	169,953.04	01-Nov-2006	7	11.125%	12,805.05
4	0311025439	Jul-2006	01-Feb-2005	NY	61.54	120,000.00	117,009.40	01-Apr-2007	2	7.600%	2,814.52
4	0311025501	Jun-2007	01-Feb-2005	NY	80.00	268,000.00	258,751.07	01-Feb-2007	4	11.000%	13,413.17
4	0311025772	Jul-2007	01-Feb-2005	NY	78.26	360,000.00	351,310.61	01-Feb-2007	4	7.750%	12,949.88
4	0321021634	Mar-2006	01-Jan-2005	UT	90.00	131,400.00	128,084.06	01-Jun-2007	0	7.700%	1,560.44
4	0321022964	Jul-2007	01-Feb-2005	CO	95.00	154,850.00	151,823.47	01-Mar-2007	3	11.875%	6,951.62
4	0331032950	Oct-2006	01-Feb-2005	NY	75.00	472,500.00	464,367.75	01-Sep-2006	9	12.375%	44,596.78
4	0351023010	Apr-2007	01-Feb-2005	TX	79.71	199,285.00	194,906.76	01-Sep-2005	21	11.000%	30,870.33
4	0351023229	Jul-2007	01-Feb-2005	TX	95.00	109,250.00	107,372.04	01-Feb-2007	4	12.500%	6,276.00
4	0361022066	Jun-2007	01-Jan-2005	MI	90.00	127,800.00	125,018.47	01-Feb-2007	4	10.625%	6,455.00
4	0361022516	Dec-2006	01-Feb-2005	MI	85.00	136,000.00	132,601.81	01-Jun-2006	12	9.875%	12,491.20
4	0371022999	Jun-2007	01-Feb-2005	FL	80.00	108,400.00	108,400.00	01-Jan-2007	5	10.250%	6,223.07
4	0371023426	Aug-2007	01-Feb-2005	FL	80.00	142,400.00	125,040.84	01-Apr-2007	2	11.500%	4,568.95
4	0391010022	May-2007	01-Feb-2005	LA	78.05	64,000.00	62,547.49	01-Aug-2006	10	11.375%	6,185.87
4	0521021259	Jun-2007	01-Feb-2005	OH	80.00	104,800.00	102,012.41	01-Jan-2007	5	10.000%	5,674.72
4	0521021881	Jan-2007	01-Feb-2005	IN	80.00	95,612.00	93,389.39	01-Sep-2006	9	10.875%	7,648.77
4	0521022017	Sep-2006	01-Feb-2005	WI	80.00	90,000.00	88,249.54	01-Apr-2006	14	12.750%	13,143.84
4	0521022161	Jul-2007	01-Feb-2005	OH	80.00	55,200.00	53,931.01	01-Mar-2007	3	10.375%	2,222.60
4	0521022263	Jan-2007	01-Feb-2005	MO	75.00	122,250.00	119,832.89	01-Feb-2007	4	11.375%	6,498.55
4	0551004144	May-2006	01-Feb-2005	OK	90.68	99,750.00	98,414.24	01-May-2007	1	13.500%	3,167.54
4	0551004317	Aug-2007	01-Feb-2005	TX	80.00	103,600.00	101,325.67	01-Apr-2007	2	10.625%	3,426.24

**MASTR Asset Backed Securities
Mortgage Pass-Through Certificates
Series 2005-OP1**

Contact: Customer Service - CTSLink
Wells Fargo Bank, N.A.
Securities Administration Services
7485 New Horizon Way
Frederick, MD 21703
www.ctslink.com
Telephone: (301) 815-6600
Fax: (301) 815-6660

22-Aug-2007 10:39:30AM

Foreclosure Loan Detail - All Mortgage Loans in Foreclosure during Current Period

Group	Loan Number	Month Loan Entered FC	First Payment Date	State	LTV at Origination	Original Principal Balance	Current Scheduled Balance	Paid To Date	Months Delinquent	Current Loan Rate	Approximate Delinquent Interest
4	0551004333	Jul-2007	01-Feb-2005	LA	83.33	50,000.00	48,858.47	01-Mar-2007	3	10.750%	2,061.32
4	0611013564	Jun-2007	01-Feb-2005	NY	80.00	379,200.00	367,550.76	01-Dec-2006	6	9.250%	19,969.40
4	0611013612	May-2007	01-Feb-2005	NJ	62.40	390,000.00	380,148.84	01-May-2007	1	10.900%	9,355.10
4	0621005527	Apr-2007	01-Feb-2005	FL	82.29	172,800.00	168,895.75	01-Oct-2006	8	11.000%	13,054.87
4	0631005361	Oct-2006	01-Jan-2005	CA	95.00	560,500.00	560,492.39	01-Jun-2006	12	10.125%	51,401.86
4	0631005365	Aug-2007	01-Feb-2005	CA	69.87	545,000.00	545,000.00	01-Feb-2007	4	9.125%	21,788.65
4	0631005427	Jul-2007	01-Feb-2005	CA	85.00	323,000.00	323,000.00	01-Dec-2006	6	9.500%	18,653.24
4	0631005629	Jun-2007	01-Feb-2005	CA	95.00	455,050.00	455,050.00	01-Dec-2006	6	9.850%	24,876.07
4	0641006155	Jul-2007	01-Feb-2005	TX	70.00	472,500.00	462,695.36	01-Jan-2007	5	10.875%	28,037.87
4	0651007413	Aug-2007	01-Feb-2005	FL	85.00	191,250.00	191,219.75	01-Apr-2007	2	6.890%	4,136.72
4	0671002264	Jul-2007	01-Feb-2005	CA	48.68	185,000.00	184,795.93	01-Feb-2007	4	8.500%	7,484.22
4	0681002891	Jul-2007	01-Feb-2005	MA	31.65	50,000.00	48,943.55	01-Mar-2007	3	12.500%	2,321.86
4	0681003213	Jul-2007	01-Feb-2005	ME	90.00	540,000.00	526,340.01	01-Sep-2006	9	10.750%	41,082.37
4	0681003291	Jul-2007	01-Feb-2005	MA	74.34	255,000.00	247,518.00	01-May-2006	13	9.625%	22,199.30
4	0681003332	Jul-2007	01-Feb-2005	MA	70.00	322,000.00	312,438.33	01-Feb-2007	4	10.125%	13,953.62
4	0681003342	Mar-2007	01-Feb-2005	ME	85.00	242,250.00	235,340.24	01-Sep-2006	9	10.250%	17,488.15
4	0681003498	Jun-2006	01-Feb-2005	ME	85.00	176,800.00	173,276.55	01-Nov-2006	7	11.750%	13,219.32
4	0681003679	Jun-2007	01-Feb-2005	NH	60.03	993,500.00	969,245.97	01-Apr-2007	2	10.500%	31,922.99
4	0711005265	Aug-2007	01-Feb-2005	MI	65.00	98,800.00	96,975.88	01-Aug-2007	(1)	11.750%	917.60
4	0731008257	Jun-2007	01-Jan-2005	SC	95.00	96,900.00	96,900.00	01-Dec-2006	6	11.875%	7,376.52
4	0741009239	Mar-2007	01-Feb-2005	NC	79.37	50,000.00	49,321.07	01-Dec-2006	6	13.500%	4,117.53
4	0761006569	Jan-2007	01-Feb-2005	IL	85.00	291,550.00	286,008.98	01-Feb-2006	16	11.875%	39,647.04
4	0791001006	Aug-2007	01-Feb-2005	IA	80.00	145,600.00	145,600.00	01-Mar-2007	3	10.250%	5,854.34
4	0841002104	Jun-2007	01-Feb-2005	MI	80.00	180,000.00	175,487.97	01-Apr-2007	2	10.500%	5,674.57
4	0841002431	May-2007	01-Feb-2005	MI	85.00	365,500.00	357,918.80	01-Mar-2007	3	11.125%	15,867.45
4	0841002481	Mar-2007	01-Feb-2005	MI	80.00	71,280.00	69,753.92	01-Feb-2006	16	8.550%	8,592.73
4	0841002492	Jul-2007	01-Feb-2005	MI	83.94	146,900.00	143,074.78	01-Oct-2006	8	10.125%	10,151.67
4	0841002544	Aug-2007	01-Feb-2005	MI	83.86	93,925.00	91,994.22	01-Apr-2007	2	11.000%	3,225.56
4	0841002589	Jul-2007	01-Feb-2005	MI	80.00	73,600.00	71,973.85	01-Feb-2007	4	10.000%	3,461.61

**MASTR Asset Backed Securities
Mortgage Pass-Through Certificates
Series 2005-OP1**

Contact: Customer Service - CTSLink
Wells Fargo Bank, N.A.
Securities Administration Services
7485 New Horizon Way
Frederick, MD 21703
www.ctslink.com
Telephone: (301) 815-6600
Fax: (301) 815-6660

22-Aug-2007 10:39:30AM

Bankruptcy Detail - All Mortgage Loans in Bankruptcy during Current Period

Summary

New Bankruptcy Loans	
Loans in Bankruptcy	12
Original Principal Balance	1,771,976.00
Current Scheduled Balance	1,747,160.72
Current Bankruptcy Total	
Loans in Bankruptcy	94
Original Principal Balance	12,285,091.90
Current Scheduled Balance	12,041,736.89

12 Month Bankruptcy History

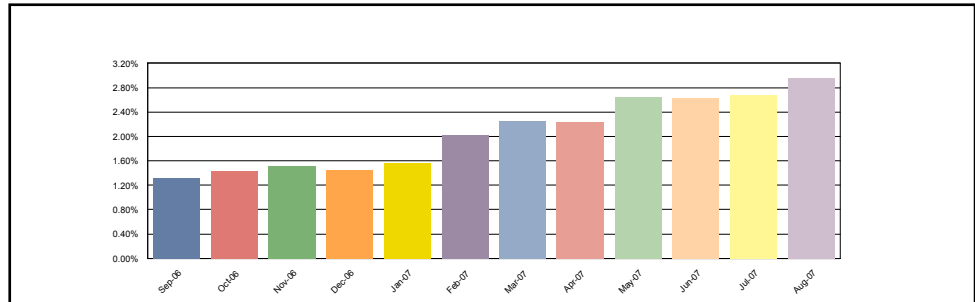

1

New Bankruptcy Loans	
Loans in Bankruptcy	1
Original Principal Balance	89,045.00
Current Scheduled Balance	87,816.45
Current Bankruptcy Total	
Loans in Bankruptcy	10
Original Principal Balance	1,079,019.00
Current Scheduled Balance	1,055,189.72

12 Month Bankruptcy History

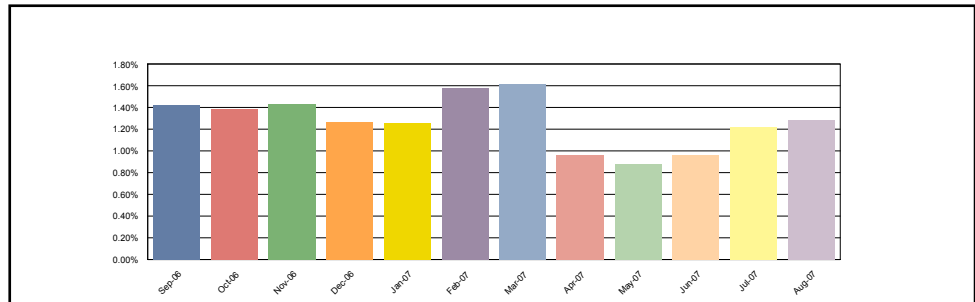

2

New Bankruptcy Loans	
Loans in Bankruptcy	8
Original Principal Balance	995,000.00
Current Scheduled Balance	978,115.94
Current Bankruptcy Total	
Loans in Bankruptcy	48
Original Principal Balance	6,244,700.40
Current Scheduled Balance	6,126,570.54

12 Month Bankruptcy History

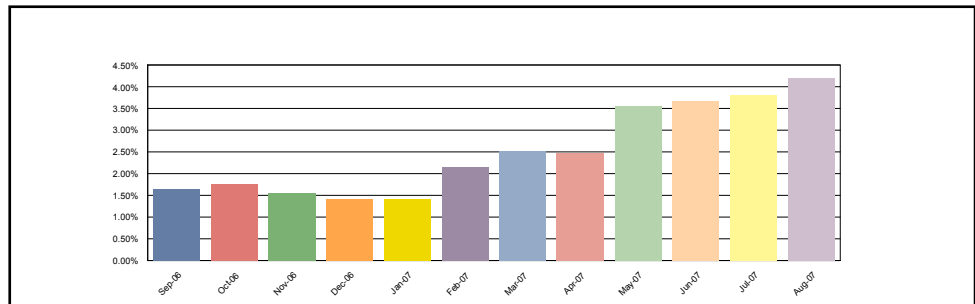

**MASTR Asset Backed Securities
Mortgage Pass-Through Certificates
Series 2005-OP1**

22-Aug-2007 10:39:30AM

Bankruptcy Detail - All Mortgage Loans in Bankruptcy during Current Period

3

New Bankruptcy Loans	
Loans in Bankruptcy	0
Original Principal Balance	0.00
Current Scheduled Balance	0.00
Current Bankruptcy Total	
Loans in Bankruptcy	7
Original Principal Balance	899,570.00
Current Scheduled Balance	875,022.53

12 Month Bankruptcy History

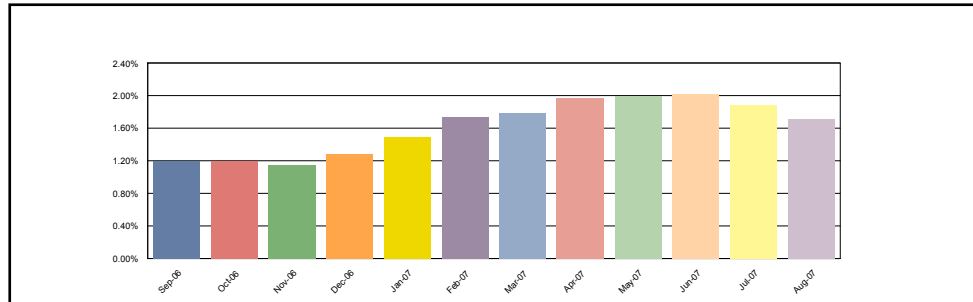

4

New Bankruptcy Loans	
Loans in Bankruptcy	3
Original Principal Balance	687,931.00
Current Scheduled Balance	681,228.33
Current Bankruptcy Total	
Loans in Bankruptcy	29
Original Principal Balance	4,061,802.50
Current Scheduled Balance	3,984,954.10

12 Month Bankruptcy History

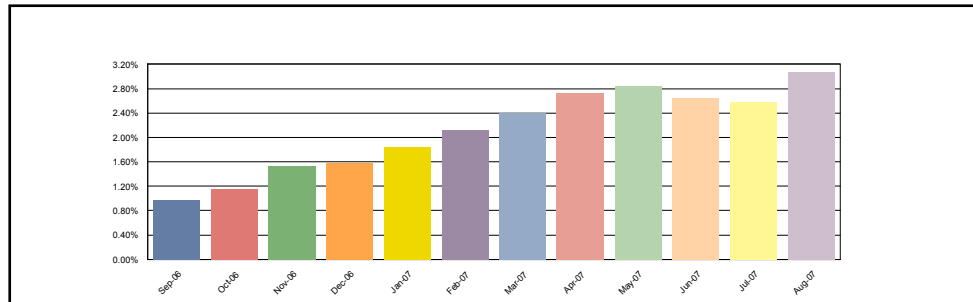

Bankruptcy Detail - All Mortgage Loans in Bankruptcy during Current Period

Group	Loan Number	Month Loan Entered Bankruptcy	First Payment Date	State	LTV at Origination	Original Principal Balance	Current Scheduled Balance	Paid To Date	Months Delinquent	Current Loan Rate	Approximate Delinquent Interest
1	0141043227	Jun-2007	01-Feb-2005	NY	95.00	82,574.00	80,879.82	01-Oct-2006	8	8.600%	5,549.09
1	0141043600	Jun-2007	01-Feb-2005	NY	21.74	50,000.00	48,464.92	01-Aug-2006	10	6.450%	2,952.78
1	0141043672	Mar-2006	01-Feb-2005	CT	94.37	157,500.00	153,119.15	01-Aug-2006	10	6.990%	10,155.15
1	0361022572	Jul-2005	01-Feb-2005	MI	90.00	135,900.00	132,238.82	01-Jul-2007	0	7.550%	1,579.11
1	0391009942	Mar-2006	01-Feb-2005	TN	95.00	51,300.00	50,401.13	01-Jan-2007	5	11.675%	3,321.18
1	0611013771	Aug-2007	01-Feb-2005	NY	15.62	89,045.00	87,816.45	01-Jul-2005	23	10.600%	18,836.38
1	0651006825	Jan-2007	01-Feb-2005	FL	58.52	79,000.00	77,266.09	01-Jun-2007	0	8.250%	1,012.10
1	0721005087	Dec-2005	01-Feb-2005	NV	85.00	150,450.00	146,195.31	01-Jul-2007	0	6.900%	1,586.21
1	0831032957	Jul-2007	01-Jan-2005	NY	65.00	211,250.00	207,832.14	01-Dec-2006	6	9.990%	13,321.58
1	0841002264	Sep-2006	01-Feb-2005	MI	90.00	72,000.00	70,975.89	01-Jul-2006	11	10.450%	7,755.12

MASTR Asset Backed Securities
Mortgage Pass-Through Certificates
Series 2005-OP1

Contact: Customer Service - CTSLink
Wells Fargo Bank, N.A.
Securities Administration Services
7485 New Horizon Way
Frederick, MD 21703
www.ctslink.com
Telephone: (301) 815-6600
Fax: (301) 815-6660

22-Aug-2007 10:39:30AM

Bankruptcy Detail - All Mortgage Loans in Bankruptcy during Current Period

Group	Loan Number	Month Loan Entered Bankruptcy	First Payment Date	State	LTV at Origination	Original Principal Balance	Current Scheduled Balance	Paid To Date	Months Delinquent	Current Loan Rate	Approximate Delinquent Interest
2	0041063263	May-2007	01-Feb-2005	IL	95.00	142,500.00	139,510.54	01-Jun-2006	12	11.250%	14,729.73
2	0041063322	Jul-2007	01-Feb-2005	IL	80.00	80,000.00	78,022.92	01-Dec-2006	6	7.800%	3,864.06
2	0051054558	Jul-2007	01-Feb-2005	GA	80.00	124,280.00	121,042.00	01-Jan-2007	5	10.000%	6,642.59
2	0051054845	Jul-2007	01-Feb-2005	GA	90.00	64,800.00	63,466.00	01-Mar-2007	3	11.250%	2,818.10
2	0051054846	Jul-2007	01-Feb-2005	GA	90.00	64,800.00	63,466.00	01-Mar-2007	3	11.250%	2,818.10
2	0051054847	Jul-2007	01-Feb-2005	GA	90.00	50,400.00	49,361.79	01-Mar-2007	3	11.250%	2,191.82
2	0051054965	Sep-2005	01-Feb-2005	GA	80.00	138,040.00	134,917.13	01-May-2007	1	10.375%	3,339.98
2	0071063428	May-2007	01-Jan-2005	FL	95.00	172,425.00	167,284.90	01-Jul-2007	0	10.375%	2,783.37
2	0071063800	Aug-2007	01-Feb-2005	FL	90.00	112,500.00	110,564.43	01-Mar-2007	3	9.500%	4,200.13
2	0081052393	Jun-2007	01-Jan-2005	NC	90.00	117,000.00	113,991.36	01-Mar-2007	3	7.600%	3,428.97
2	0091029745	Aug-2007	01-Feb-2005	MO	79.37	50,000.00	48,907.86	01-Jan-2007	5	10.625%	2,923.02
2	0091030146	Jan-2007	01-Feb-2005	IL	80.00	56,000.00	54,914.24	01-Sep-2005	21	11.500%	9,372.37
2	0131029823	Jul-2007	01-Feb-2005	OH	95.00	117,325.00	115,460.03	01-Jun-2007	0	12.750%	2,334.45
2	0131029908	Sep-2006	01-Feb-2005	KY	80.00	88,800.00	86,676.19	01-Feb-2007	4	11.000%	4,420.97
2	0171023081	Mar-2006	01-Jan-2005	AZ	95.00	152,000.00	148,932.30	01-Dec-2006	6	11.125%	10,670.62
2	0171023247	Jul-2007	01-Feb-2005	NV	95.00	166,250.00	162,450.23	01-Jan-2007	5	10.500%	9,550.15
2	0231059517	Apr-2007	01-Feb-2005	NH	90.00	229,500.00	222,987.91	01-Jul-2007	0	10.700%	3,645.34
2	0231060576	Aug-2007	01-Feb-2005	NH	75.00	160,500.00	155,712.66	01-Dec-2006	6	10.000%	8,692.79
2	0251034617	Jun-2007	01-Jan-2005	AR	80.00	148,000.00	144,064.15	01-Sep-2006	9	10.125%	11,395.86
2	0261049759	Jul-2006	01-Jan-2005	AL	75.00	89,250.00	87,830.54	01-Mar-2007	3	12.875%	4,465.54
2	0271019200	Feb-2007	01-Feb-2005	NH	60.02	133,250.00	129,692.17	01-Sep-2006	9	10.125%	10,109.98
2	0341020553	Oct-2006	01-Feb-2005	NC	80.00	85,430.40	83,618.67	01-Feb-2007	4	10.375%	4,178.20
2	0341021731	Mar-2007	01-Feb-2005	SC	80.00	100,800.00	109,180.13	01-Aug-2006	10	9.150%	9,594.18
2	0351022389	Aug-2007	01-Jan-2005	TX	80.00	68,000.00	67,043.84	01-Mar-2005	27	12.625%	16,500.88
2	0361022006	Aug-2006	01-Feb-2005	MI	95.00	251,750.00	245,957.54	01-Dec-2006	6	11.125%	15,966.44
2	0361022222	May-2007	01-Feb-2005	MI	94.51	241,000.00	233,978.09	01-Jul-2007	0	6.850%	2,519.17
2	0361022239	Aug-2007	01-Feb-2005	MI	89.98	191,750.00	186,842.02	01-Nov-2006	7	10.250%	12,716.25
2	0361022463	Dec-2006	01-Feb-2005	MI	70.00	59,500.00	58,578.37	01-Dec-2006	6	11.875%	4,375.38
2	0371022580	Jan-2007	01-Feb-2005	FL	81.43	57,000.00	56,110.49	01-Aug-2006	10	12.750%	6,088.28
2	0381018358	Dec-2006	01-Feb-2005	MA	56.47	192,000.00	186,717.67	01-May-2006	13	10.000%	17,565.97
2	0391009741	Jun-2007	01-Feb-2005	GA	85.00	68,000.00	67,154.81	01-Dec-2006	6	13.375%	5,658.10
2	0391010008	Jun-2005	01-Feb-2005	TN	80.00	52,000.00	51,302.68	01-Jan-2007	5	12.750%	3,668.75
2	0611013388	Feb-2007	01-Jan-2005	NJ	67.37	320,000.00	312,338.34	01-Jun-2005	24	10.875%	53,930.86
2	0631005300	Aug-2007	01-Jan-2005	CA	85.00	259,250.00	258,739.44	01-Jun-2007	0	5.900%	2,371.78
2	0651006893	Aug-2006	01-Feb-2005	MI	90.00	148,500.00	144,702.05	01-Apr-2007	2	9.375%	4,335.97
2	0681003090	May-2007	01-Jan-2005	MA	100.00	289,900.00	286,927.21	01-Sep-2006	9	9.750%	22,798.76
2	0681003796	Jun-2007	01-Feb-2005	ME	80.00	204,000.00	199,883.59	01-Mar-2006	15	11.500%	25,458.73
2	0691001756	Jul-2006	01-Feb-2005	DE	90.00	106,200.00	103,356.95	01-Jun-2006	12	10.500%	9,406.33
2	0691001940	Jun-2007	01-Feb-2005	MD	80.00	241,600.00	235,980.80	01-Oct-2006	8	10.750%	17,926.31
2	0711005267	Apr-2007	01-Feb-2005	ME	75.00	127,500.00	124,706.08	01-Oct-2005	20	11.650%	19,041.74

**MASTR Asset Backed Securities
Mortgage Pass-Through Certificates
Series 2005-OP1**

Contact: Customer Service - CTSLink
Wells Fargo Bank, N.A.
Securities Administration Services
7485 New Horizon Way
Frederick, MD 21703
www.ctslink.com
Telephone: (301) 815-6600
Fax: (301) 815-6660

22-Aug-2007 10:39:30AM

Bankruptcy Detail - All Mortgage Loans in Bankruptcy during Current Period

Group	Loan Number	Month Loan Entered Bankruptcy	First Payment Date	State	LTV at Origination	Original Principal Balance	Current Scheduled Balance	Paid To Date	Months Delinquent	Current Loan Rate	Approximate Delinquent Interest
2	0731008013	May-2007	01-Feb-2005	GA	80.00	111,200.00	108,641.72	01-Oct-2006	8	12.750%	10,243.14
2	0731008482	Jul-2006	01-Feb-2005	AL	95.00	68,400.00	67,100.91	01-Dec-2006	6	11.875%	4,788.46
2	0741008750	Aug-2007	01-Feb-2005	OH	90.00	81,000.00	79,590.05	01-May-2007	1	12.500%	2,323.10
2	0741009115	Oct-2006	01-Feb-2005	OH	95.00	127,300.00	123,301.86	01-Jun-2007	0	10.625%	2,044.87
2	0771003680	Aug-2007	01-Feb-2005	TX	80.00	72,000.00	70,715.64	01-Feb-2007	4	11.750%	3,981.99
2	0841001863	May-2007	01-Jan-2005	MI	95.00	71,250.00	77,138.79	01-Nov-2006	7	8.900%	4,934.84
2	0841002474	Sep-2006	01-Feb-2005	MI	75.00	75,750.00	74,742.18	01-Jan-2007	5	12.625%	5,337.22
2	0841002540	Nov-2006	01-Feb-2005	MI	80.00	116,000.00	112,965.27	01-Feb-2007	4	9.500%	5,092.39
3	0081052332	Sep-2005	01-Feb-2005	VA	80.00	73,600.00	69,308.18	01-Jun-2007	0	7.990%	879.64
3	0101044966	Dec-2006	01-Feb-2005	TX	72.97	54,000.00	52,950.41	01-Apr-2007	2	9.600%	1,626.42
3	0131029890	Dec-2005	01-Feb-2005	OH	80.00	127,120.00	124,460.91	01-Jul-2007	0	8.500%	1,682.14
3	0231056608	Feb-2007	01-Feb-2005	VT	84.97	123,200.00	120,164.10	01-Jan-2007	5	7.640%	5,092.88
3	0231059167	Jan-2006	01-Feb-2005	PA	54.05	50,000.00	49,050.37	01-Jul-2007	0	9.050%	707.93
3	0311025563	Sep-2006	01-Feb-2005	NJ	96.74	370,500.00	359,227.51	01-Feb-2007	4	6.500%	10,998.13
3	0681002692	Jan-2007	01-Feb-2005	ME	85.00	101,150.00	99,861.05	01-Oct-2005	20	10.990%	19,529.69
4	0051054568	Feb-2007	01-Feb-2005	GA	84.44	64,175.00	62,953.71	01-Nov-2006	7	10.750%	4,665.09
4	0051054573	Oct-2006	01-Feb-2005	GA	94.05	198,925.00	198,925.00	01-Oct-2006	8	11.000%	15,110.02
4	0051055037	Feb-2007	01-Feb-2005	GA	75.00	183,750.00	180,151.44	01-Dec-2006	6	11.375%	12,623.98
4	0061055866	Apr-2007	01-Feb-2005	OH	80.00	99,200.00	96,871.24	01-Mar-2006	15	10.750%	11,260.28
4	0061056013	Jul-2006	01-Feb-2005	OH	95.00	127,300.00	124,950.98	01-Jan-2006	17	11.875%	18,454.44
4	0081053106	Apr-2007	01-Feb-2005	VA	75.00	99,000.00	96,399.69	01-Dec-2006	6	12.000%	6,973.50
4	0091029665	Aug-2007	01-Feb-2005	MO	95.00	153,981.00	150,960.27	01-Jan-2007	5	11.000%	9,351.81
4	0101045038	Oct-2005	01-Feb-2005	TX	90.00	144,620.00	142,419.58	01-Mar-2007	3	11.250%	6,447.18
4	0101045185	Aug-2006	01-Feb-2005	TX	80.00	154,400.00	150,932.04	01-Nov-2006	7	10.500%	10,718.07
4	0151027125	Aug-2006	01-Feb-2005	PA	80.00	81,600.00	80,150.26	01-May-2006	13	11.750%	9,802.92
4	0191022215	Dec-2006	01-Feb-2005	OR	60.00	135,000.00	133,128.45	01-Jul-2007	0	13.500%	2,857.98
4	0261049727	Jul-2007	01-Feb-2005	AL	90.00	50,850.00	49,869.85	01-Apr-2007	2	12.000%	1,899.01
4	0261050149	Sep-2006	01-Feb-2005	AL	64.44	58,000.00	52,556.09	01-Nov-2006	7	11.500%	4,012.57
4	0261050268	Aug-2007	01-Feb-2005	MA	80.00	376,000.00	375,991.72	01-Apr-2007	2	10.125%	11,694.90
4	0331029462	Feb-2007	01-Feb-2005	NY	69.63	278,500.00	274,416.04	01-Nov-2005	19	13.690%	49,952.34
4	0351022691	Mar-2007	01-Feb-2005	TX	95.00	133,950.00	131,273.78	01-Jan-2007	5	8.990%	6,596.21
4	0351022893	Sep-2005	01-Feb-2005	TX	80.00	79,200.00	77,566.02	01-Feb-2007	4	10.750%	3,980.59
4	0391009857	Jul-2007	01-Jan-2005	AL	95.00	80,750.00	79,531.31	01-Mar-2007	3	13.375%	4,159.36
4	0391010177	Aug-2005	01-Feb-2005	TN	80.00	86,400.00	84,428.48	01-Apr-2007	2	10.875%	2,861.85
4	0521022175	Dec-2006	01-Feb-2005	IN	85.00	94,350.00	92,008.53	01-Jul-2006	11	11.000%	8,298.37
4	0551004231	Oct-2005	01-Feb-2005	TX	80.00	193,640.00	187,447.74	01-Jul-2007	0	6.580%	1,937.82
4	0611013837	Jan-2007	01-Feb-2005	NY	74.94	299,011.50	292,255.57	01-Sep-2006	9	11.000%	24,331.27
4	0651006894	Feb-2007	01-Feb-2005	MO	80.00	117,600.00	114,363.02	01-Oct-2006	8	9.875%	7,833.73
4	0681003406	Apr-2007	01-Feb-2005	NH	80.00	191,200.00	186,627.78	01-Oct-2006	8	10.750%	13,967.50
4	0731008487	Nov-2006	01-Feb-2005	VA	58.28	142,500.00	138,513.31	01-Apr-2007	2	10.350%	4,254.01

**MASTR Asset Backed Securities
Mortgage Pass-Through Certificates
Series 2005-OP1**

Contact: Customer Service - CTSLink
Wells Fargo Bank, N.A.
Securities Administration Services
7485 New Horizon Way
Frederick, MD 21703
www.ctslink.com
Telephone: (301) 815-6600
Fax: (301) 815-6660

22-Aug-2007 10:39:30AM

Bankruptcy Detail - All Mortgage Loans in Bankruptcy during Current Period

Group	Loan Number	Month Loan Entered Bankruptcy	First Payment Date	State	LTV at Origination	Original Principal Balance	Current Scheduled Balance	Paid To Date	Months Delinquent	Current Loan Rate	Approximate Delinquent Interest
4	0761006564	Aug-2006	01-Feb-2005	IL	95.00	102,600.00	101,216.17	01-Nov-2006	7	11.750%	8,633.22
4	0761006638	Jan-2007	01-Feb-2005	IL	95.00	102,600.00	100,893.68	01-Feb-2006	16	12.000%	14,944.11
4	0771003493	Dec-2005	01-Feb-2005	TX	65.00	74,750.00	73,876.01	01-Apr-2007	2	13.500%	3,205.14
4	0841002419	Aug-2007	01-Feb-2005	MI	90.00	157,950.00	154,276.34	01-Dec-2006	6	10.750%	9,922.08

**MASTR Asset Backed Securities
Mortgage Pass-Through Certificates
Series 2005-OP1**

Contact: Customer Service - CTSLink
Wells Fargo Bank, N.A.
Securities Administration Services
7485 New Horizon Way
Frederick, MD 21703
www.ctslink.com
Telephone: (301) 815-6600
Fax: (301) 815-6660

22-Aug-2007 10:39:30AM

Realized Loss Detail Report - Loans with Losses during Current Period

Summary				
	# Loans with Losses	Prior Actual Balance	Realized Loss/(Gain) Amount	Current Loss Percentage
1	5	184,128.02	80,307.50	0.098%
2	36	1,497,600.49	547,674.35	0.376%
3	1	0.00	172.97	0.000%
4	18	508,297.86	102,851.75	0.079%
Total	60	2,190,026.37	731,006.57	0.179%

Realized Loss Loan Detail Report - Loans with Losses during Current Period

Group	Loan Number	Original Principal Balance	Current Note Rate	State	LTV at Origination	Original Term	Prior Actual Balance	Realized Loss/(Gain)	Cumulative Realized Loss/(Gain)
1	0101044988	52,500.00	10.450%	TX	70.00	360	0.00	85.00	22,037.96
1	0131029317	68,000.00	11.550%	KY	76.84	360	0.00	(2,659.50)	25,734.05
1	0361022535	119,000.00	7.700%	MI	79.87	360	118,036.27	50,663.01	50,663.01
1	0551004222	143,735.00	11.275%	TX	95.00	360	0.00	(21,708.97)	7,010.10
1	0841002466	66,400.00	9.950%	MI	80.00	360	66,091.75	53,927.96	53,927.96
2	0021060926	256,000.00	9.250%	CA	80.00	360	253,267.17	74,482.98	74,482.98
2	0041063753	111,920.00	10.375%	IN	80.00	360	110,453.94	(6,020.48)	(6,020.48)
2	0051054891	348,500.00	11.625%	GA	85.00	360	345,144.14	147,352.17	147,352.17
2	0051054936	108,000.00	10.250%	GA	80.00	360	106,576.28	42,414.30	42,414.30
2	0081052625	64,000.00	9.500%	MD	80.00	360	0.00	27.90	186.99
2	0101044511	108,000.00	11.400%	TX	79.47	360	0.00	61.83	6,205.95
2	0121036803	155,700.00	10.850%	MN	90.00	360	0.00	100.86	1,538.63
2	0131029202	59,850.00	12.375%	OH	95.00	360	0.00	60.94	61,809.24
2	0131029582	53,000.00	12.250%	OH	58.89	360	52,574.07	12,819.34	12,819.34
2	0131029874	112,200.00	11.900%	OH	85.00	360	0.00	51.89	62,513.70
2	0151027009	129,600.00	10.690%	PA	90.00	360	0.00	63.51	21,880.17
2	0161038567	188,005.00	11.050%	RI	95.00	360	0.00	892.46	20,447.77
2	0161038807	214,200.00	9.350%	MA	90.76	360	0.00	(625.00)	81,945.50
2	0211025075	108,000.00	12.250%	DE	90.00	360	107,386.78	15,510.37	15,510.37
2	0211025822	55,960.00	12.250%	VA	80.00	360	0.00	(0.91)	10,980.92
2	0231059019	329,600.00	9.950%	MA	80.00	360	0.00	(2,392.59)	120,604.51
2	0271018772	91,000.00	9.875%	FL	70.00	360	0.00	150.00	1,348.75
2	0271018868	144,960.00	10.625%	CT	80.00	360	0.00	(8.08)	5,774.74
2	0321022589	140,400.00	10.125%	CO	90.00	360	0.00	174.17	71,880.22
2	0341021537	61,440.00	10.875%	NC	80.00	360	61,139.92	55,815.28	55,815.28
2	0351022761	75,500.00	11.750%	TX	79.64	360	0.00	82.72	31,615.63
2	0351023251	69,360.00	9.890%	TX	85.00	360	69,232.80	26,847.56	26,847.56
2	0351023256	280,000.00	7.650%	TX	84.85	360	0.00	(21.28)	152,645.51

**MASTR Asset Backed Securities
Mortgage Pass-Through Certificates
Series 2005-OP1**

Contact: Customer Service - CTSLink
Wells Fargo Bank, N.A.
Securities Administration Services
7485 New Horizon Way
Frederick, MD 21703
www.ctslink.com
Telephone: (301) 815-6600
Fax: (301) 815-6660

22-Aug-2007 10:39:30AM

Realized Loss Loan Detail Report - Loans with Losses during Current Period

Group	Loan Number	Original Principal Balance	Current Note Rate	State	LTV at Origination	Original Term	Prior Actual Balance	Realized Loss/(Gain)	Cumulative Realized Loss/(Gain)
2	0361022378	284,000.00	9.750%	MI	80.00	360	279,524.17	161,533.30	161,533.30
2	0361022636	133,000.00	10.450%	MI	95.00	360	0.00	452.02	94,634.32
2	0511032665	94,050.00	10.290%	ID	95.00	360	0.00	(22,196.08)	(781.73)
2	0521021647	51,300.00	11.875%	KS	90.00	360	50,815.84	40,154.77	40,154.77
2	0521021761	63,650.00	11.625%	IL	95.00	360	0.00	(60.64)	38,968.87
2	0651006970	58,500.00	10.500%	IN	90.00	360	0.00	(2,091.68)	59,451.44
2	0681003234	398,400.00	9.250%	MA	81.31	360	0.00	(246.13)	250,858.80
2	0741008886	62,400.00	10.350%	OH	80.00	360	0.00	(109.34)	40,253.84
2	0741009131	127,300.00	10.400%	OH	95.00	360	0.00	(813.77)	64,885.72
2	0791000798	61,900.00	11.875%	NE	88.56	360	61,485.38	2,994.93	2,994.93
2	0841002005	101,600.00	10.250%	MI	80.00	360	0.00	148.83	41,051.12
2	0841002208	52,500.00	10.625%	MI	75.00	360	0.00	(53.14)	43,813.19
2	0841002329	102,400.00	11.150%	MI	80.00	360	0.00	121.34	72,709.23
3	0321022874	193,600.00	6.400%	CO	80.00	360	0.00	172.97	1,712.74
4	0021061264	398,400.00	8.650%	CA	80.00	360	0.00	(3,340.56)	431,064.84
4	0041063776	61,655.00	12.500%	IL	95.00	360	0.00	54.02	41,922.01
4	0061055706	52,000.00	12.125%	KY	80.00	360	51,531.74	42,948.03	42,948.03
4	0091029737	128,000.00	9.875%	IL	80.00	360	0.00	18.99	61,325.86
4	0101044526	375,000.00	11.600%	TX	75.00	360	0.00	(86,213.72)	105,886.99
4	0121036561	184,025.00	10.850%	MN	84.80	360	0.00	(1,621.63)	3,711.91
4	0131029723	129,500.00	13.375%	OH	70.00	360	0.00	63.70	35,545.69
4	0151026924	64,000.00	10.375%	PA	80.00	360	63,839.48	44,057.17	44,057.17
4	0321022010	184,000.00	9.590%	CO	80.00	360	0.00	140.90	1,660.41
4	0321022208	499,850.00	8.950%	CO	76.90	360	0.00	577.72	28,547.62
4	0391009982	87,500.00	10.750%	AL	70.00	360	87,100.26	(1,727.15)	(1,727.15)
4	0391010057	305,937.00	9.750%	TN	80.00	360	305,826.38	107,980.28	107,980.28
4	0511032918	383,200.00	9.090%	CA	80.00	360	0.00	312.90	13,097.18
4	0551004236	85,500.00	13.900%	TX	95.00	360	0.00	41.75	29,602.41
4	0681003449	97,000.00	10.600%	NH	64.67	360	0.00	(69.78)	8,528.53
4	0731008402	295,200.00	10.750%	VA	80.00	360	0.00	(588.49)	3,599.95
4	0841002389	157,590.00	10.400%	MI	100.00	360	0.00	(189.19)	(1,895.65)
4	0841002495	179,200.00	9.450%	MI	80.00	360	0.00	406.81	52,870.27

NOTE: To see a list of loans that have liquidated in the last 6 months and have not yet had a loss passed to the Trust, please see the supplemental report posted on CTSLink

**MASTR Asset Backed Securities
Mortgage Pass-Through Certificates
Series 2005-OP1**

22-Aug-2007 10:39:30AM

Realized Loss Report - Collateral

Summary

MDR

Current Month 0.508%
3 Month Average 0.600%
12 Month Average 0.365%

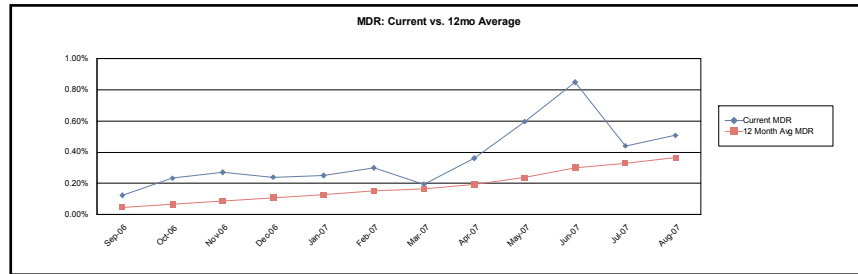

SDA

Current Month 9.888%
3 Month Average 12.028%
12 Month Average 8.352%

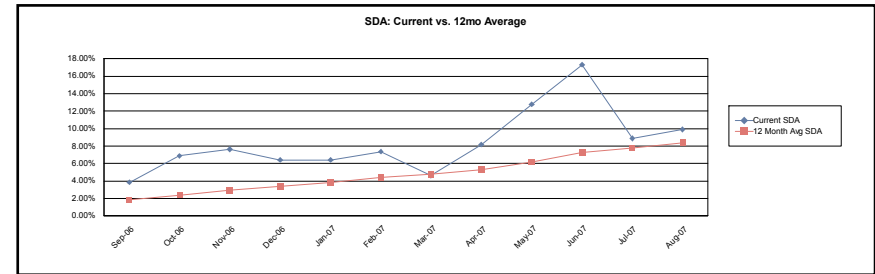

CDR

Current Month 5.933%
3 Month Average 6.947%
12 Month Average 4.265%

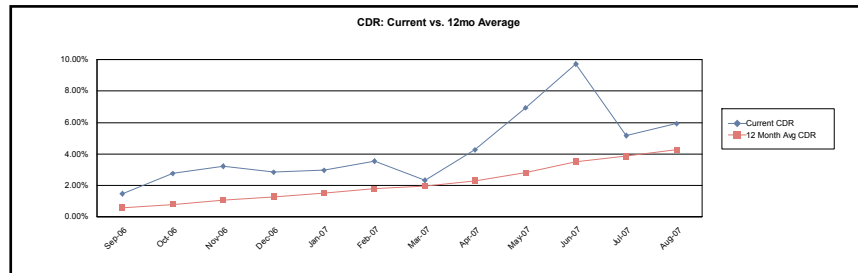

Cumulative Loss Severity

Current Month 23.728%
3 Month Average 23.165%
12 Month Average 20.171%

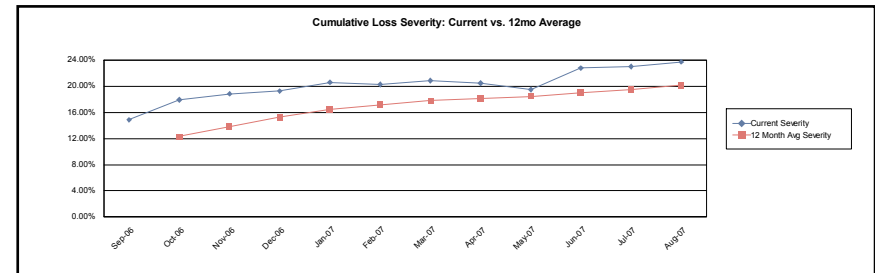

**MASTR Asset Backed Securities
Mortgage Pass-Through Certificates
Series 2005-OP1**

Contact: Customer Service - CTSLink
Wells Fargo Bank, N.A.
Securities Administration Services
7485 New Horizon Way
Frederick, MD 21703
www.ctslink.com
Telephone: (301) 815-6600
Fax: (301) 815-6660

22-Aug-2007 10:39:30AM

Realized Loss Report - Collateral

1

MDR

Current Month 0.219%
3 Month Average 0.183%
12 Month Average 0.120%

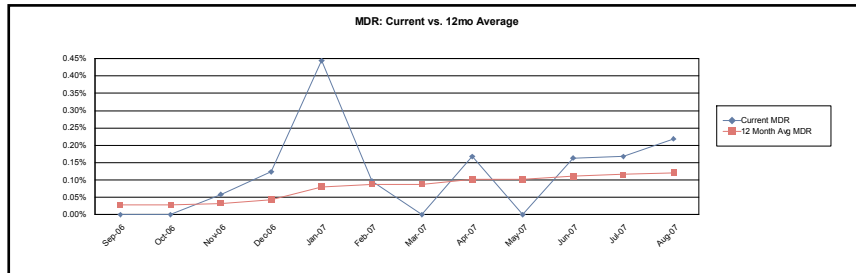

SDA

Current Month 4.322%
3 Month Average 3.734%
12 Month Average 2.803%

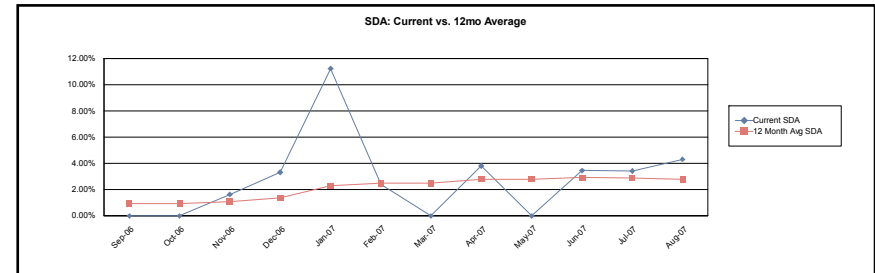

CDR

Current Month 2.593%
3 Month Average 2.177%
12 Month Average 1.421%

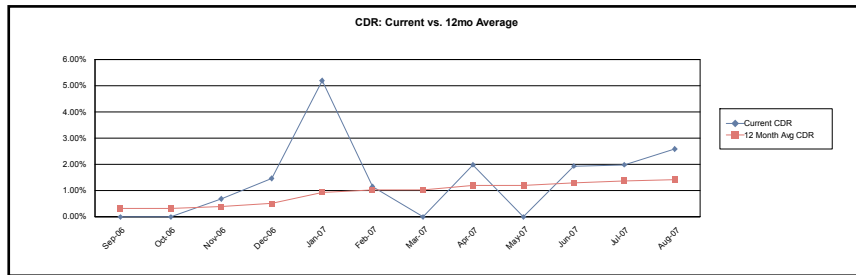

Cumulative Loss Severity

Current Month 17.918%
3 Month Average 16.327%
12 Month Average 23.446%

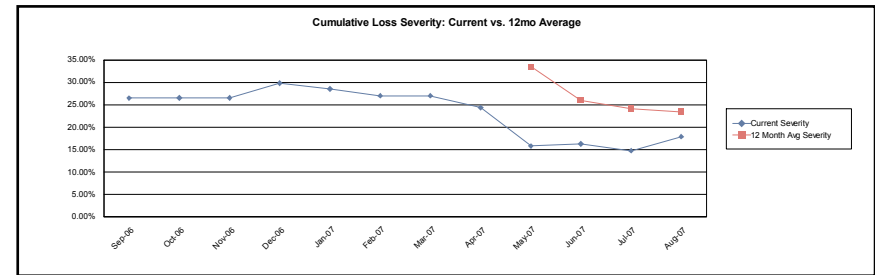

**MASTR Asset Backed Securities
Mortgage Pass-Through Certificates
Series 2005-OP1**

Contact: Customer Service - CTSLink
Wells Fargo Bank, N.A.
Securities Administration Services
7485 New Horizon Way
Frederick, MD 21703
www.ctslink.com
Telephone: (301) 815-6600
Fax: (301) 815-6660

22-Aug-2007 10:39:30AM

Realized Loss Report - Collateral

2

MDR

Current Month 0.960%
3 Month Average 0.869%
12 Month Average 0.492%

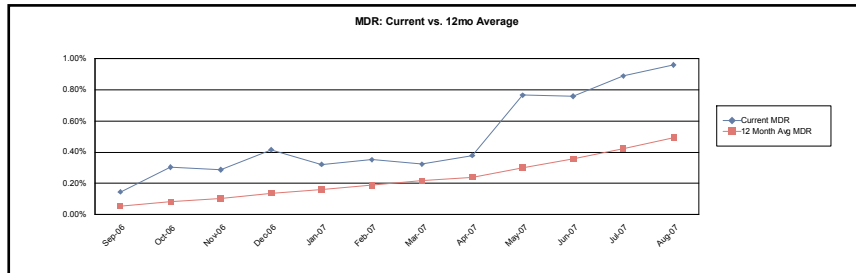

SDA

Current Month 18.224%
3 Month Average 17.067%
12 Month Average 11.078%

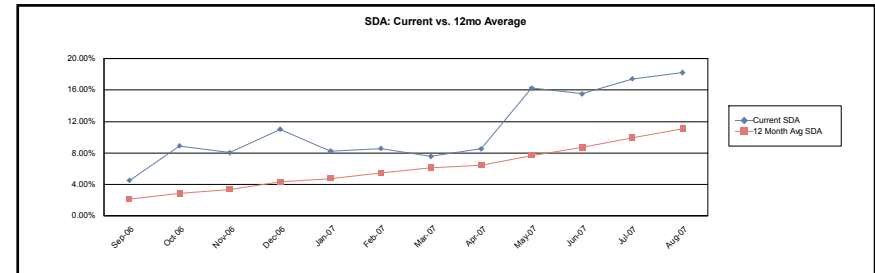

CDR

Current Month 10.934%
3 Month Average 9.944%
12 Month Average 5.707%

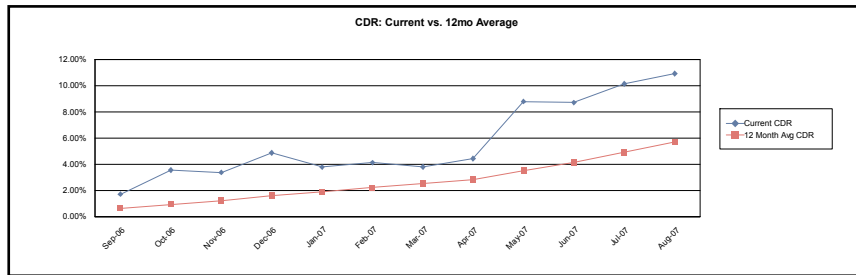

Cumulative Loss Severity

Current Month 27.223%
3 Month Average 25.970%
12 Month Average 22.021%

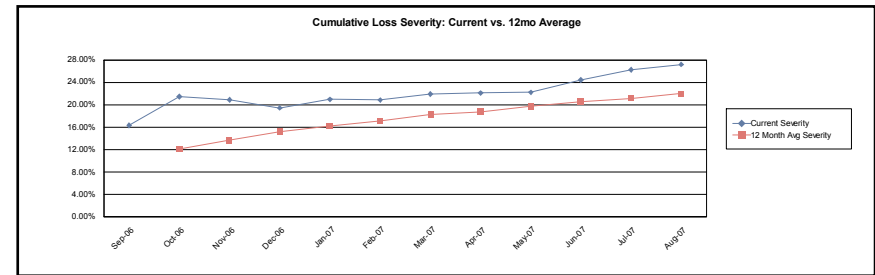

**MASTR Asset Backed Securities
Mortgage Pass-Through Certificates
Series 2005-OP1**

Contact: Customer Service - CTSLink
Wells Fargo Bank, N.A.
Securities Administration Services
7485 New Horizon Way
Frederick, MD 21703
www.ctslink.com
Telephone: (301) 815-6600
Fax: (301) 815-6660

22-Aug-2007 10:39:30AM

Realized Loss Report - Collateral

3

MDR

Current Month 0.000%
3 Month Average 0.046%
12 Month Average 0.088%

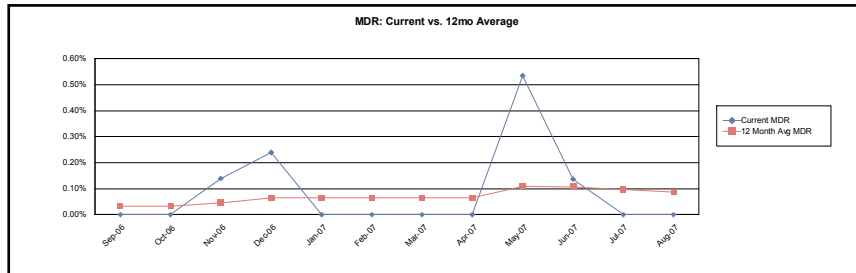

SDA

Current Month 0.000%
3 Month Average 0.966%
12 Month Average 2.065%

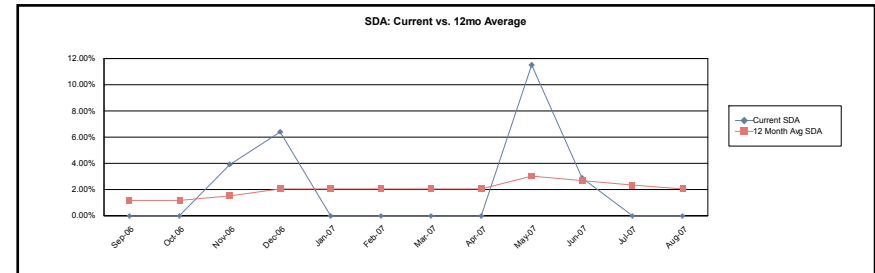

CDR

Current Month 0.000%
3 Month Average 0.542%
12 Month Average 1.030%

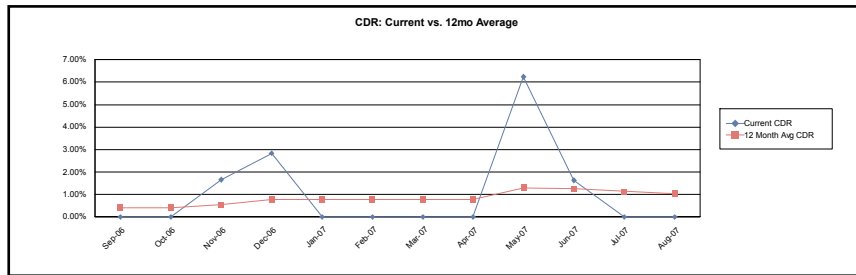

Cumulative Loss Severity

Current Month 18.917%
3 Month Average 18.927%
12 Month Average 11.966%

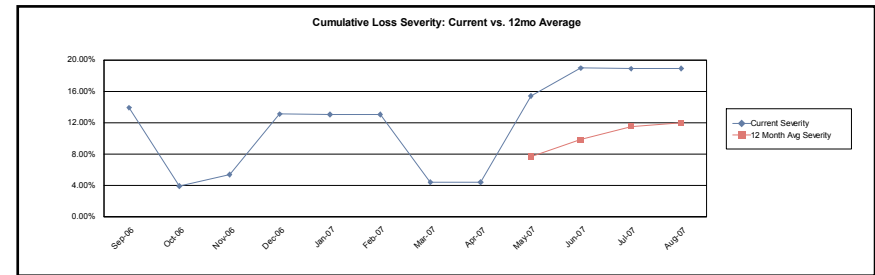

**MASTR Asset Backed Securities
Mortgage Pass-Through Certificates
Series 2005-OP1**

22-Aug-2007 10:39:30AM

Realized Loss Report - Collateral

4

MDR

Current Month	0.368%
3 Month Average	0.740%
12 Month Average	0.425%

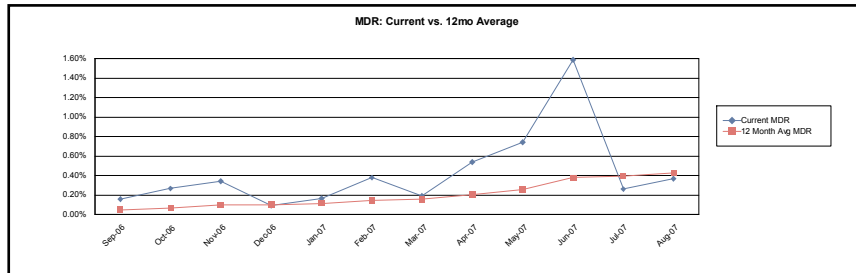

SDA

Current Month	7.221%
3 Month Average	14.541%
12 Month Average	9.528%

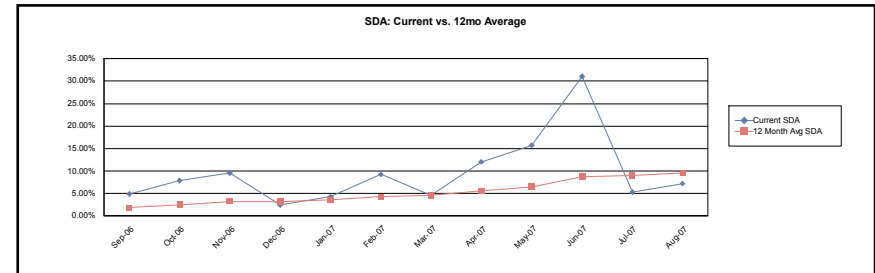

CDR

Current Month	4.333%
3 Month Average	8.304%
12 Month Average	4.888%

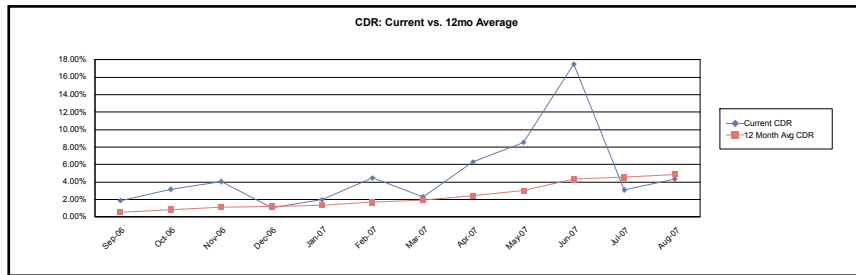

Cumulative Loss Severity

Current Month	20.404%
3 Month Average	20.928%
12 Month Average	18.055%

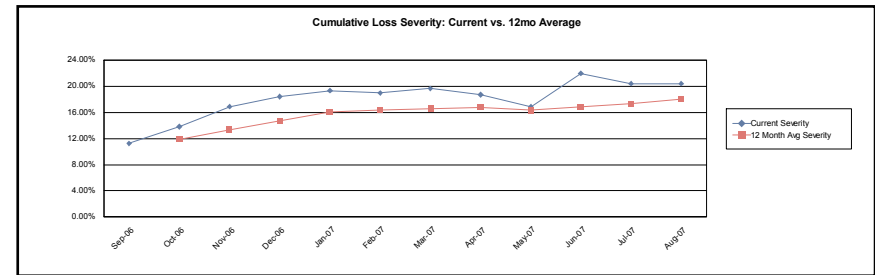

Calculation Methodology:

Monthly Default Rate (MDR): $\text{sum}(\text{Beg Scheduled Balance of Liquidated Loans}) / \text{sum}(\text{Beg Scheduled Balance})$.

Conditional Default Rate (CDR): $1 - ((1 - \text{MDR})^{12})$

SDA Standard Default Assumption: If $\text{WAS} \leq 30$ then $\text{CDR} / (\text{WAS} * 0.02)$ else if $30 < \text{WAS} \leq 60$ then $\text{CDR} / 0.6$ else if $60 < \text{WAS} \leq 120$ then $\text{CDR} / (0.6 - ((\text{WAS} - 60) * 0.0095))$ else if $\text{WAS} > 120$ then $\text{CDR} / 0.03$

Cumulative Loss Severity: $\text{Sum}(\text{Realized Losses}) / \text{Sum}(\text{Ending Actual Balance for loans that have experienced a loss})$.

**MASTR Asset Backed Securities
Mortgage Pass-Through Certificates
Series 2005-OP1**

22-Aug-2007 10:39:30AM

Prepayment Detail - Prepayments during Current Period

Summary													
	Loans Paid in Full			Repurchased Loans			Substitution Loans			Liquidated Loans			Curtailments
	Count	Original Principal Balance	Current Scheduled Balance	Count	Original Principal Balance	Current Scheduled Balance	Count	Original Principal Balance	Current Scheduled Balance	Count	Original Principal Balance	Current Scheduled Balance	Curtailment Amount
1	9	1,416,159.00	1,367,254.37	0	0.00	0.00	0	0.00	0.00	2	185,400.00	182,150.29	4,044.63
2	39	7,050,963.90	6,884,598.94	0	0.00	0.00	0	0.00	0.00	11	1,513,420.00	1,481,405.24	(16,780.95)
3	5	808,200.00	728,542.37	0	0.00	0.00	0	0.00	0.00	0	0.00	0.00	5,368.74
4	34	7,255,423.00	7,090,939.15	0	0.00	0.00	0	0.00	0.00	4	509,437.00	505,184.51	(793.25)
Total	87	16,530,745.90	16,071,334.83	0	0.00	0.00	0	0.00	0.00	17	2,208,257.00	2,168,740.04	(8,160.83)

Prepayment Loan Detail - Prepayments during Current Period

Group	Loan Number	State	LTV at Origination	First Payment Date	Original Principal Balance	Prepayment Amount	PIF Type	Months Delinquent	Current Loan Rate	Original Term	Seasoning
1	0081052710	VA	68.42	01-Feb-2005	130,000.00	126,827.31	Loan Paid in Full	0	7.500%	360	30
1	0141043711	CT	70.00	01-Feb-2005	136,500.00	131,824.79	Loan Paid in Full	0	6.150%	360	30
1	0281013391	PA	95.00	01-Feb-2005	87,400.00	85,921.66	Loan Paid in Full	1	9.400%	360	30
1	0331031872	NY	73.33	01-Feb-2005	330,000.00	322,113.57	Loan Paid in Full	0	7.750%	360	30
1	0331032127	NY	42.26	01-Feb-2005	243,000.00	238,086.49	Loan Paid in Full	0	8.500%	360	30
1	0361022535	MI	79.87	01-Feb-2005	119,000.00	116,607.91	Liquidation	17	7.700%	360	30
1	0561001088	FL	28.55	01-Feb-2005	88,509.00	87,101.16	Loan Paid in Full	0	9.900%	360	30
1	0641006258	TX	75.00	01-Feb-2005	153,750.00	136,593.19	Loan Paid in Full	0	5.990%	180	30
1	0651006824	FL	69.55	01-Feb-2005	185,000.00	179,808.27	Loan Paid in Full	0	6.750%	360	30
1	0681003466	NH	20.00	01-Feb-2005	62,000.00	58,977.93	Loan Paid in Full	0	9.250%	240	30
1	0841002466	MI	80.00	01-Feb-2005	66,400.00	65,542.38	Liquidation	18	9.950%	360	30
2	0011072589	CA	89.99	01-Feb-2005	139,484.50	136,097.43	Loan Paid in Full	0	11.500%	360	30
2	0021060926	CA	80.00	01-Jan-2005	256,000.00	249,320.94	Liquidation	18	9.250%	360	31
2	0021061179	CA	81.41	01-Feb-2005	289,000.00	288,911.16	Loan Paid in Full	0	9.375%	360	30
2	0041063734	IL	62.35	01-Feb-2005	53,000.00	52,060.15	Loan Paid in Full	0	10.750%	360	30
2	0041063753	IN	80.00	01-Feb-2005	111,920.00	108,948.92	Liquidation	14	10.375%	360	30
2	0051054891	GA	85.00	01-Mar-2005	348,500.00	343,177.58	Liquidation	11	11.625%	360	29
2	0051054936	GA	80.00	01-Feb-2005	108,000.00	105,421.14	Liquidation	13	10.250%	360	30
2	0071063654	FL	64.51	01-Feb-2005	164,500.00	160,718.63	Loan Paid in Full	0	10.375%	360	30
2	0071063753	FL	68.63	01-Feb-2005	105,000.00	102,440.16	Loan Paid in Full	(1)	10.500%	360	30
2	0121036750	IA	66.25	01-Feb-2005	212,000.00	207,165.92	Loan Paid in Full	0	10.000%	360	30
2	0131029582	OH	58.89	01-Jan-2005	53,000.00	52,188.68	Liquidation	13	12.250%	360	31
2	0131029811	OH	80.00	01-Feb-2005	206,400.00	199,992.51	Loan Paid in Full	0	9.625%	360	30

**MASTR Asset Backed Securities
Mortgage Pass-Through Certificates
Series 2005-OP1**

Contact: Customer Service - CTSLink
Wells Fargo Bank, N.A.
Securities Administration Services
7485 New Horizon Way
Frederick, MD 21703
www.ctslink.com
Telephone: (301) 815-6600
Fax: (301) 815-6660

22-Aug-2007 10:39:30AM

Prepayment Loan Detail - Prepayments during Current Period

Group	Loan Number	State	LTV at Origination	First Payment Date	Original Principal Balance	Prepayment Amount	PIF Type	Months Delinquent	Current Loan Rate	Original Term	Seasoning
2	0141043877	CT	90.00	01-Feb-2005	189,000.00	185,126.28	Loan Paid in Full	0	11.900%	360	30
2	0161038564	MA	89.26	01-Feb-2005	216,000.00	209,664.04	Loan Paid in Full	0	9.990%	360	30
2	0191022383	WA	80.00	01-Feb-2005	146,000.00	141,825.48	Loan Paid in Full	0	9.875%	360	30
2	0191022722	WA	80.00	01-Feb-2005	196,000.00	195,949.72	Loan Paid in Full	0	6.750%	360	30
2	0211025075	DE	90.00	01-Feb-2005	108,000.00	105,967.58	Liquidation	19	12.250%	360	30
2	0211025173	NC	80.00	01-Feb-2005	161,566.40	157,839.23	Loan Paid in Full	4	11.500%	360	30
2	0231060239	CT	80.00	01-Feb-2005	80,000.00	77,474.73	Loan Paid in Full	0	6.100%	360	30
2	0251034262	ID	90.00	01-Feb-2005	121,500.00	118,819.92	Loan Paid in Full	0	10.625%	360	30
2	0261049818	SC	70.00	01-Jan-2005	72,800.00	71,047.82	Loan Paid in Full	0	10.500%	360	31
2	0261050178	NC	43.11	01-Feb-2005	291,000.00	281,844.43	Loan Paid in Full	0	9.375%	360	30
2	0281013560	NJ	80.00	01-Feb-2005	136,000.00	134,046.64	Loan Paid in Full	0	12.875%	360	30
2	0311025526	NJ	80.00	01-Feb-2005	403,200.00	391,073.33	Loan Paid in Full	0	9.850%	360	30
2	0311025647	NJ	70.83	01-Feb-2005	127,500.00	122,329.85	Loan Paid in Full	0	8.875%	360	30
2	0321022510	CO	80.00	01-Feb-2005	223,600.00	217,347.94	Loan Paid in Full	0	9.500%	360	30
2	0321022537	UT	75.00	01-Feb-2005	116,250.00	112,520.40	Loan Paid in Full	0	12.500%	360	30
2	0321022631	UT	80.00	01-Feb-2005	130,400.00	130,400.00	Loan Paid in Full	0	8.875%	360	30
2	0321022686	CO	90.00	01-Feb-2005	331,200.00	325,299.34	Loan Paid in Full	0	11.500%	360	30
2	0321022724	CO	80.00	01-Feb-2005	304,000.00	295,882.16	Loan Paid in Full	0	9.875%	360	30
2	0331031356	NY	80.00	01-Feb-2005	340,000.00	331,713.23	Loan Paid in Full	0	10.990%	360	30
2	0331032076	NY	90.00	01-Jan-2005	149,400.00	144,086.36	Loan Paid in Full	0	9.990%	360	31
2	0331032272	NY	80.00	01-Feb-2005	219,200.00	214,332.83	Loan Paid in Full	0	10.500%	360	30
2	0341021537	NC	80.00	01-Feb-2005	61,440.00	60,308.16	Liquidation	21	10.875%	360	30
2	0351023251	TX	85.00	01-Feb-2005	69,360.00	68,255.81	Liquidation	24	9.890%	360	30
2	0361022378	MI	80.00	01-Feb-2005	284,000.00	276,128.14	Liquidation	12	9.750%	360	30
2	0511032847	AZ	90.00	01-Feb-2005	139,500.00	135,189.14	Loan Paid in Full	0	9.250%	360	30
2	0521021647	KS	90.00	01-Feb-2005	51,300.00	50,560.01	Liquidation	11	11.875%	360	30
2	0521021878	WI	90.00	01-Feb-2005	134,100.00	131,428.98	Loan Paid in Full	0	11.750%	360	30
2	0611014090	NY	82.94	01-Feb-2005	350,009.00	344,176.43	Loan Paid in Full	0	12.750%	360	30
2	0641006003	OK	90.00	01-Feb-2005	50,004.00	48,942.14	Loan Paid in Full	0	13.250%	360	30
2	0661003810	CA	70.00	01-Feb-2005	215,600.00	209,174.17	Loan Paid in Full	4	9.375%	360	30
2	0671002197	CA	80.00	01-Feb-2005	344,000.00	335,230.68	Loan Paid in Full	2	10.250%	360	30
2	0681003465	NH	80.00	01-Feb-2005	248,000.00	240,626.96	Loan Paid in Full	0	6.480%	360	30
2	0711005418	NH	75.00	01-Feb-2005	155,250.00	149,971.94	Loan Paid in Full	0	10.150%	360	30
2	0731008602	TN	90.00	01-Feb-2005	75,150.00	73,749.50	Loan Paid in Full	0	11.625%	360	30
2	0741008955	OH	85.00	01-Feb-2005	76,500.00	75,223.15	Loan Paid in Full	0	12.375%	360	30
2	0771003661	TX	80.00	01-Feb-2005	75,200.00	72,958.65	Loan Paid in Full	0	9.625%	360	30
2	0781001576	PA	95.00	01-Feb-2005	63,650.00	61,917.51	Loan Paid in Full	0	10.500%	360	30
2	0791000798	NE	88.56	01-Feb-2005	61,900.00	60,779.60	Liquidation	17	11.875%	360	30
3	0021061544	CA	60.94	01-Feb-2005	390,000.00	328,224.83	Loan Paid in Full	0	6.103%	180	30
3	0311025906	NJ	80.00	01-Feb-2005	168,000.00	164,008.28	Loan Paid in Full	3	7.900%	360	30

**MASTR Asset Backed Securities
Mortgage Pass-Through Certificates
Series 2005-OP1**

Contact: Customer Service - CTSLink
Wells Fargo Bank, N.A.
Securities Administration Services
7485 New Horizon Way
Frederick, MD 21703
www.ctslink.com
Telephone: (301) 815-6600
Fax: (301) 815-6660

22-Aug-2007 10:39:30AM

Prepayment Loan Detail - Prepayments during Current Period

Group	Loan Number	State	LTV at Origination	First Payment Date	Original Principal Balance	Prepayment Amount	PIF Type	Months Delinquent	Current Loan Rate	Original Term	Seasoning
3	0341021225	SC	53.00	01-Feb-2005	53,000.00	47,815.25	Loan Paid in Full	0	7.700%	180	30
3	0371023249	FL	80.00	01-Feb-2005	147,200.00	139,616.50	Loan Paid in Full	0	7.650%	360	30
3	0391009717	LA	87.72	01-Feb-2005	50,000.00	48,877.51	Loan Paid in Full	0	8.250%	360	30
4	0011072520	CO	80.00	01-Feb-2005	392,000.00	381,907.12	Loan Paid in Full	0	9.250%	360	30
4	0011072735	CO	65.00	01-Feb-2005	416,000.00	403,260.28	Loan Paid in Full	0	9.625%	360	30
4	0011072826	CA	85.00	01-Feb-2005	140,250.00	137,048.00	Loan Paid in Full	0	10.375%	360	30
4	0021061155	CA	79.24	01-Feb-2005	519,000.00	499,250.90	Loan Paid in Full	0	9.000%	360	30
4	0031031211	NV	90.00	01-Feb-2005	251,910.00	251,910.00	Loan Paid in Full	0	11.000%	360	30
4	0061055706	KY	80.00	01-Feb-2005	52,000.00	51,226.59	Liquidation	11	12.125%	360	30
4	0071063907	FL	27.89	01-Feb-2005	50,000.00	49,104.16	Loan Paid in Full	0	11.375%	360	30
4	0081052371	VA	90.00	01-Feb-2005	108,000.00	105,650.61	Loan Paid in Full	0	11.590%	360	30
4	0081052534	VA	80.00	01-Feb-2005	290,000.00	289,521.32	Loan Paid in Full	0	9.250%	360	30
4	0101045168	TX	80.00	01-Feb-2005	57,800.00	48,124.20	Loan Paid in Full	(1)	12.625%	360	30
4	0131029902	OH	80.00	01-Feb-2005	98,400.00	96,094.70	Loan Paid in Full	0	10.625%	360	30
4	0151026924	PA	80.00	01-Feb-2005	64,000.00	62,394.13	Liquidation	25	10.375%	360	30
4	0171023403	NV	73.00	01-Feb-2005	372,788.00	359,795.70	Loan Paid in Full	0	5.600%	360	30
4	0211024893	MD	95.00	01-Feb-2005	379,905.00	372,267.37	Loan Paid in Full	0	12.000%	360	30
4	0211025590	GA	65.00	20-Jan-2004	110,500.00	109,381.59	Loan Paid in Full	0	14.625%	360	42
4	0271018358	CA	54.82	01-Feb-2005	383,200.00	373,612.29	Loan Paid in Full	0	10.250%	360	30
4	0311025695	NJ	77.81	01-Feb-2005	284,000.00	278,717.78	Loan Paid in Full	0	11.750%	360	30
4	0331030972	NY	80.00	01-Feb-2005	525,600.00	511,303.24	Loan Paid in Full	0	10.000%	360	30
4	0341021230	SC	80.00	01-Feb-2005	51,600.00	50,694.56	Loan Paid in Full	0	11.500%	360	30
4	0341021444	NC	79.01	01-Feb-2005	164,350.00	159,676.06	Loan Paid in Full	(1)	6.675%	360	30
4	0351023147	TX	80.00	01-Feb-2005	284,000.00	277,715.05	Loan Paid in Full	0	10.625%	360	30
4	0371022885	FL	95.00	01-Feb-2005	175,750.00	171,897.54	Loan Paid in Full	0	10.625%	360	30
4	0371023078	FL	85.00	01-Feb-2005	85,000.00	83,572.89	Loan Paid in Full	0	11.500%	360	30
4	0391009982	AL	70.00	01-Feb-2005	87,500.00	85,703.95	Liquidation	22	10.750%	360	30
4	0391010057	TN	80.00	01-Feb-2005	305,937.00	305,826.38	Liquidation	13	9.750%	360	30
4	0561001310	FL	51.97	01-Feb-2005	145,000.00	141,472.57	Loan Paid in Full	0	10.125%	360	30
4	0611013884	NY	80.00	01-Feb-2005	360,000.00	353,991.64	Loan Paid in Full	12	12.950%	360	30
4	0641005776	OK	80.00	01-Feb-2005	60,000.00	58,690.97	Loan Paid in Full	0	10.250%	360	30
4	0641006230	TX	80.00	01-Feb-2005	68,400.00	66,913.56	Loan Paid in Full	(1)	10.375%	360	30
4	0651007108	CT	75.08	01-Feb-2005	172,678.00	168,397.69	Loan Paid in Full	0	10.875%	360	30
4	0661003633	CA	77.93	01-Feb-2005	131,000.00	126,914.39	Loan Paid in Full	0	9.500%	360	30
4	0671001584	CA	87.38	01-Jan-2005	124,950.00	121,404.29	Loan Paid in Full	0	9.375%	360	31
4	0671002163	CA	80.00	01-Feb-2005	472,000.00	472,000.00	Loan Paid in Full	0	9.125%	360	30
4	0681003343	ME	70.00	01-Feb-2005	123,200.00	120,163.92	Loan Paid in Full	2	9.875%	360	30
4	0681003635	NH	90.00	01-Feb-2005	162,000.00	157,540.25	Loan Paid in Full	0	10.500%	360	30
4	0691001508	PA	80.00	01-Feb-2005	96,000.00	94,292.72	Loan Paid in Full	0	12.125%	360	30
4	0781001578	NY	90.00	01-Feb-2005	126,000.00	125,597.50	Loan Paid in Full	0	11.000%	360	30

MASTR Asset Backed Securities
Mortgage Pass-Through Certificates
Series 2005-OP1

Contact: Customer Service - CTSLink
Wells Fargo Bank, N.A.
Securities Administration Services
7485 New Horizon Way
Frederick, MD 21703
www.ctslink.com
Telephone: (301) 815-6600
Fax: (301) 815-6660

22-Aug-2007 10:39:30AM

Prepayment Loan Detail - Prepayments during Current Period

Group	Loan Number	State	LTV at Origination	First Payment Date	Original Principal Balance	Prepayment Amount	PIF Type	Months Delinquent	Current Loan Rate	Original Term	Seasoning
4	0841002543	MI	90.00	01-Feb-2005	74,142.00	73,054.29	Loan Paid in Full	0	12.500%	360	30

**MASTR Asset Backed Securities
Mortgage Pass-Through Certificates
Series 2005-OP1**

Contact: Customer Service - CTSLink
Wells Fargo Bank, N.A.
Securities Administration Services
7485 New Horizon Way
Frederick, MD 21703
www.ctslink.com
Telephone: (301) 815-6600
Fax: (301) 815-6660

22-Aug-2007 10:39:30AM

Prepayment Penalty Detail - Prepayment Penalty Paid during Current Period

Summary	Loan Count	Prior Balance	Prepayment Penalty Amount	Prepayment Penalty Waived
1	6	670,461.12	19,402.54	0.00
2	3	514,051.41	13,354.55	0.00
3	3	516,718.84	12,628.61	0.00
4	2	426,709.26	10,755.58	0.00
Total	14	2,127,940.63	56,141.28	0.00

Prepayment Penalty Loan Detail - Prepayment Penalty Paid during Current Period

Group	Loan Number	Paid In Full Date	Prior Balance	Prepayment Penalty Amount	Prepayment Penalty Waived
1	0081052710	07/18/2007	126,827.31	2,541.16	0.00
1	0141043711	07/31/2007	131,824.79	3,226.44	0.00
1	0281013391	07/31/2007	85,921.66	3,219.35	0.00
1	0561001088	07/31/2007	87,101.16	3,435.26	0.00
1	0651006824	07/26/2007	179,808.27	4,826.10	0.00
1	0681003466	07/31/2007	58,977.93	2,154.23	0.00
2	0191022722	07/31/2007	195,949.72	5,290.30	0.00
2	0231060239	07/17/2007	77,474.73	1,874.98	0.00
2	0681003465	07/31/2007	240,626.96	6,189.27	0.00
3	0021061544	07/20/2007	328,224.83	7,866.29	0.00
3	0371023249	08/01/2007	139,616.50	4,273.15	0.00
3	0391009717	07/16/2007	48,877.51	489.17	0.00
4	0171023403	07/30/2007	359,795.70	7,990.26	0.00
4	0641006230	08/01/2007	66,913.56	2,765.32	0.00

**MASTR Asset Backed Securities
Mortgage Pass-Through Certificates
Series 2005-OP1**

22-Aug-2007 10:39:30AM

Prepayment Rates

Summary

SMM

Current Month 4.276%
3 Month Average 4.247%
12 Month Average 7.484%

CPR

Current Month 40.813%
3 Month Average 40.484%
12 Month Average 50.599%

PSA

Current Month 680.222%
3 Month Average 697.502%
12 Month Average 1,035.210%

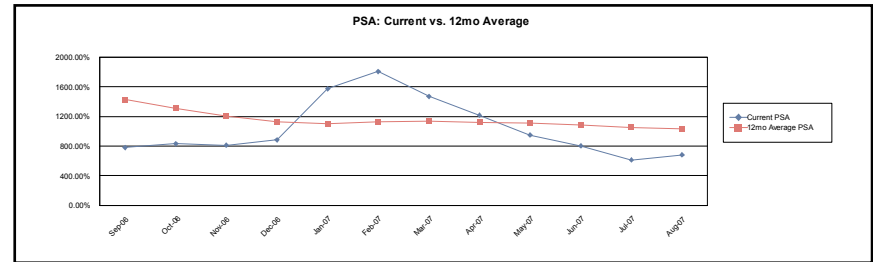
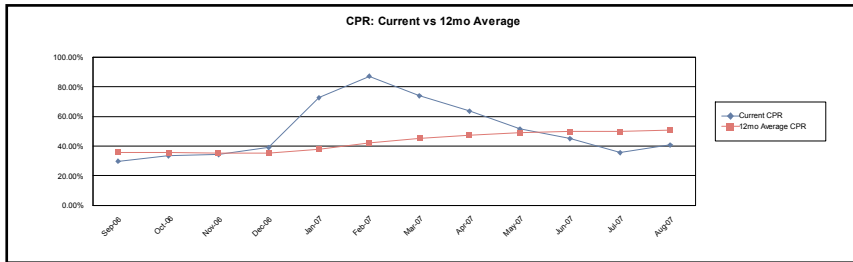

1

SMM

Current Month 1.867%
3 Month Average 1.993%
12 Month Average 2.448%

CPR

Current Month 20.244%
3 Month Average 21.317%
12 Month Average 20.697%

PSA

Current Month 337.406%
3 Month Average 368.278%
12 Month Average 434.351%

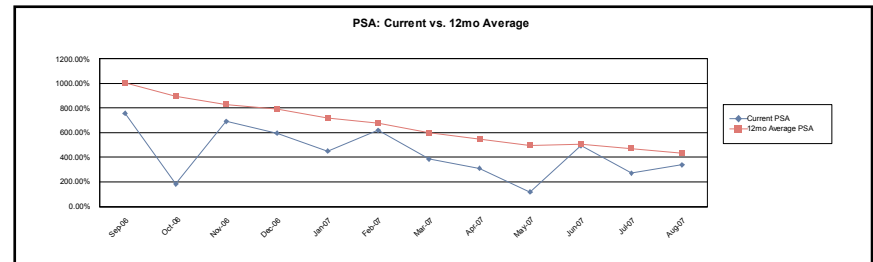
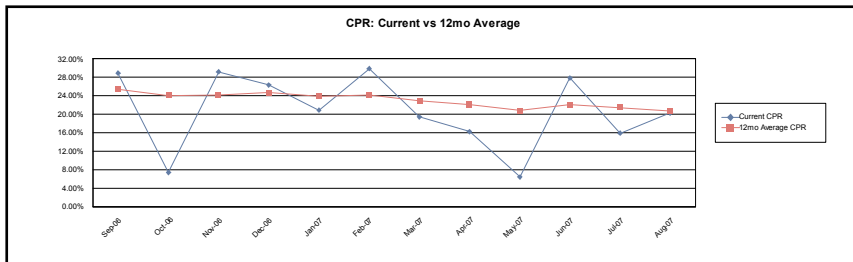

**MASTR Asset Backed Securities
Mortgage Pass-Through Certificates
Series 2005-OP1**

22-Aug-2007 10:39:30AM

Prepayment Rates

2

SMM

Current Month 5.415%
3 Month Average 5.289%
12 Month Average 8.949%

CPR

Current Month 48.729%
3 Month Average 47.733%
12 Month Average 56.203%

PSA

Current Month 812.148%
3 Month Average 822.046%
12 Month Average 1,148.641%

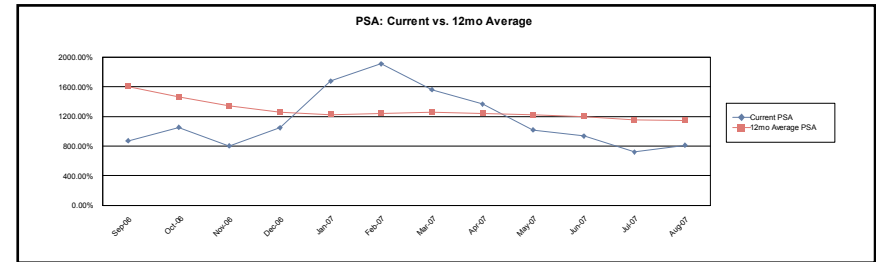
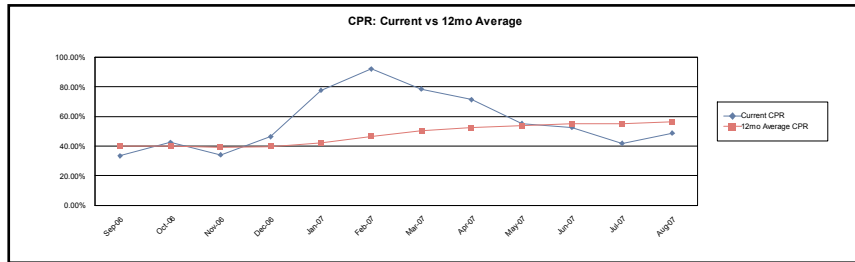

3

SMM

Current Month 1.415%
3 Month Average 1.231%
12 Month Average 2.355%

CPR

Current Month 15.716%
3 Month Average 13.799%
12 Month Average 21.499%

PSA

Current Month 261.927%
3 Month Average 237.393%
12 Month Average 459.903%

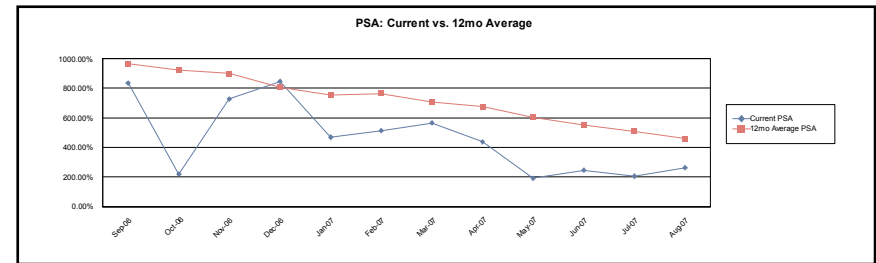
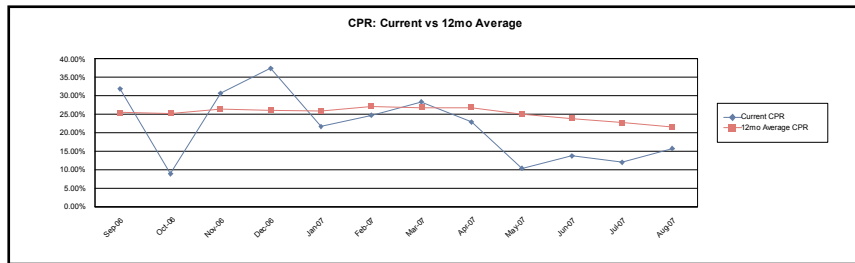

**MASTR Asset Backed Securities
Mortgage Pass-Through Certificates
Series 2005-OP1**

Contact: Customer Service - CTSLink
Wells Fargo Bank, N.A.
Securities Administration Services
7485 New Horizon Way
Frederick, MD 21703
www.ctslink.com
Telephone: (301) 815-6600
Fax: (301) 815-6660

22-Aug-2007 10:39:30AM

Prepayment Rates

4

SMM

Current Month	5.541%
3 Month Average	5.493%
12 Month Average	9.441%

CPR

Current Month	49.544%
3 Month Average	49.154%
12 Month Average	56.766%

PSA

Current Month	825.739%
3 Month Average	846.343%
12 Month Average	1,148.308%

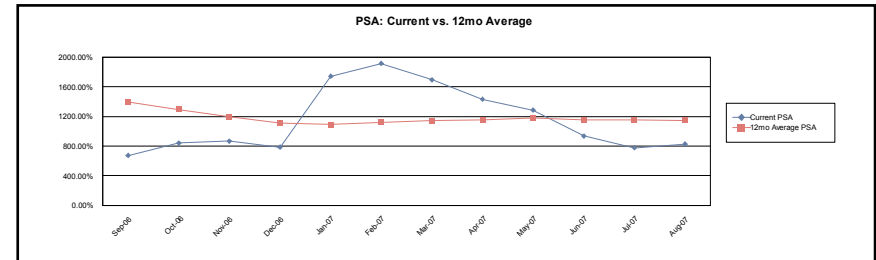
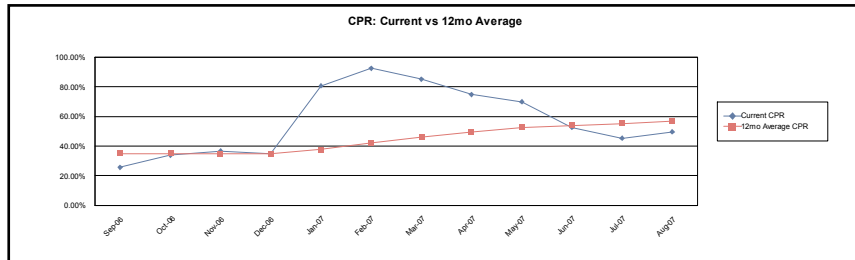

Calculation Methodology:

Single Month Mortality (SMM): (Partial and full prepayments + Repurchases) / (Beginning Scheduled Balance - Scheduled Principal)

Conditional PrePayment Rate (CPR): $1 - ((1 - SMM)^{12})$

PSA Standard Prepayment Model: $100 * CPR / (0.2 * \text{MIN}(30, \text{WAS}))$

Weighted Average Seasoning (WAS): $\text{sum}((\text{Original Term} - \text{Remaining Term}) * (\text{Current Scheduled Balance} / \text{Deal Scheduled Principal Balance}))$

**MASTR Asset Backed Securities
Mortgage Pass-Through Certificates
Series 2005-OP1**

Contact: Customer Service - CTSLink
Wells Fargo Bank, N.A.
Securities Administration Services
7485 New Horizon Way
Frederick, MD 21703
www.ctslink.com
Telephone: (301) 815-6600
Fax: (301) 815-6660

Modifications						
Loan Number	Beginning Scheduled Balance	Current Scheduled Balance	Prior Rate	Modified Rate	Prior Payment	Modified Payment
No Modifications this Period						

Substitutions							
<u>Loans Repurchased</u>				<u>Loans Substituted</u>			
Loan Number	Current Scheduled Balance	Current Rate	Current Payment	Loan Number	Current Scheduled Balance	Current Rate	Current Payment
No Substitutions this Period							

**MASTR Asset Backed Securities
Mortgage Pass-Through Certificates
Series 2005-OP1**

Contact: Customer Service - CTSLink
Wells Fargo Bank, N.A.
Securities Administration Services
7485 New Horizon Way
Frederick, MD 21703
www.ctslink.com
Telephone: (301) 815-6600
Fax: (301) 815-6660

Repurchases Due to Breaches				
Loan Number	Beginning Scheduled Balance	Payoff Balance	Current Rate	Current Payment
No Repurchases Due to Breaches this Period				

Repurchases Due To Other				
Loan Number	Beginning Scheduled Balance	Payoff Balance	Current Rate	Current Payment
No Repurchases Due to Other this Period				

**MASTR Asset Backed Securities
Mortgage Pass-Through Certificates
Series 2005-OP1**

Contact: Customer Service - CTSLink
Wells Fargo Bank, N.A.
Securities Administration Services
7485 New Horizon Way
Frederick, MD 21703
www.ctslink.com
Telephone: (301) 815-6600
Fax: (301) 815-6660

22-Aug-2007 10:39:30AM

Interest Rate Stratification

Current Interest Rate Range (%)	Summary			1			2		
	Number Of Loans	Outstanding Scheduled Balance(\$)	Percentage Of Balance(%)	Number Of Loans	Outstanding Scheduled Balance(\$)	Percentage Of Balance(%)	Number Of Loans	Outstanding Scheduled Balance(\$)	Percentage Of Balance(%)
< 4.750	0	0.00	0.000	0	0.00	0.000	0	0.00	0.000
4.750 5.249	12	3,211,847.68	0.787	1	214,259.67	0.262	5	1,399,276.18	0.959
5.250 5.749	27	6,833,236.98	1.674	6	1,152,934.67	1.412	7	1,513,723.22	1.038
5.750 6.249	169	40,376,020.96	9.894	83	17,327,641.10	21.226	20	4,084,978.93	2.801
6.250 6.749	187	35,897,473.41	8.796	97	16,816,712.11	20.600	25	4,724,170.91	3.239
6.750 7.249	174	31,427,940.83	7.701	80	13,475,465.89	16.507	24	3,768,298.94	2.584
7.250 7.749	147	20,449,615.47	5.011	74	10,543,900.09	12.916	15	1,845,329.48	1.265
7.750 8.249	114	14,349,303.62	3.516	60	7,951,290.09	9.740	19	2,422,325.11	1.661
8.250 8.749	102	12,990,916.89	3.183	45	4,814,328.50	5.897	20	3,558,499.55	2.440
8.750 9.249	136	21,574,845.81	5.287	41	3,542,963.51	4.340	38	6,645,311.55	4.557
9.250 9.749	206	34,392,191.48	8.428	24	1,888,218.17	2.313	96	15,681,559.00	10.753
9.750 10.249	261	46,973,070.42	11.510	25	2,150,527.07	2.634	133	21,065,269.29	14.445
10.250 10.749	257	39,344,128.40	9.641	14	967,320.61	1.185	149	21,960,474.12	15.058
10.750 11.249	271	39,728,085.80	9.735	4	202,258.61	0.248	160	22,418,332.74	15.372
11.250 11.749	211	27,637,553.82	6.772	6	412,506.01	0.505	135	18,223,628.71	12.496
11.750 12.249	130	14,552,476.01	3.566	2	111,620.81	0.137	78	9,130,484.51	6.261
12.250 12.749	72	9,598,627.49	2.352	1	63,819.12	0.078	37	4,838,294.13	3.318
12.750 13.249	31	3,449,782.57	0.845	0	0.00	0.000	22	2,106,966.69	1.445
>= 13.250	49	5,302,101.85	1.299	0	0.00	0.000	4	447,575.31	0.307
Total	2,556	408,089,219.49	100.000	563	81,635,766.03	100.000	987	145,834,498.37	100.000

**MASTR Asset Backed Securities
Mortgage Pass-Through Certificates
Series 2005-OP1**

Contact: Customer Service - CTSLink
Wells Fargo Bank, N.A.
Securities Administration Services
7485 New Horizon Way
Frederick, MD 21703
www.ctslink.com
Telephone: (301) 815-6600
Fax: (301) 815-6660

22-Aug-2007 10:39:30AM

Interest Rate Stratification

Current Interest Rate Range (%)	3			4		
	Number Of Loans	Outstanding Scheduled Balance(\$)	Percentage Of Balance(%)	Number Of Loans	Outstanding Scheduled Balance(\$)	Percentage Of Balance(%)
< 4.750	0	0.00	0.000	0	0.00	0.000
4.750 5.249	0	0.00	0.000	6	1,598,311.83	1.234
5.250 5.749	6	1,624,584.37	3.176	8	2,541,994.72	1.963
5.750 6.249	43	12,532,934.43	24.505	23	6,430,466.50	4.967
6.250 6.749	49	10,290,005.50	20.120	16	4,066,584.89	3.141
6.750 7.249	53	10,415,843.35	20.366	17	3,768,332.65	2.910
7.250 7.749	45	6,008,802.94	11.749	13	2,051,582.96	1.585
7.750 8.249	28	2,821,081.58	5.516	7	1,154,606.84	0.892
8.250 8.749	23	2,029,162.42	3.968	14	2,588,926.42	2.000
8.750 9.249	19	1,628,928.71	3.185	38	9,757,642.04	7.536
9.250 9.749	20	1,461,516.42	2.858	66	15,360,897.89	11.864
9.750 10.249	13	991,812.44	1.939	90	22,765,461.62	17.583
10.250 10.749	10	756,202.59	1.479	84	15,660,131.08	12.095
10.750 11.249	8	513,972.71	1.005	99	16,593,521.74	12.816
11.250 11.749	1	69,564.67	0.136	69	8,931,854.43	6.899
11.750 12.249	0	0.00	0.000	50	5,310,370.69	4.101
12.250 12.749	0	0.00	0.000	34	4,696,514.24	3.627
12.750 13.249	0	0.00	0.000	9	1,342,815.88	1.037
>= 13.250	0	0.00	0.000	45	4,854,526.54	3.749
Total	318	51,144,412.13	100.000	688	129,474,542.96	100.000