

**Park Place Securities, Inc**  
**Asset Backed Pass-Through Certificates**  
**Series 2005-WHQ1**

Contact: Customer Service - CTSLink  
 Wells Fargo Bank, N.A.  
 Securities Administration Services  
 7485 New Horizon Way  
 Frederick, MD 21703  
 www.ctslink.com  
 Telephone: (301) 815-6600  
 Fax: (301) 815-6660

22-Aug-2007 11:36:05AM

**Certificateholder Distribution Summary**

Class	CUSIP	Record Date	Certificate Pass-Through Rate	Beginning Certificate Balance	Interest Distribution	Principal Distribution	Current Realized Loss	Ending Certificate Balance	Total Distribution	Cumulative Realized Losses
A1A	70069FGK7	08/24/2007	5.63000 %	51,096,832.15	263,702.23	4,513,712.14	0.00	46,583,120.01	4,777,414.37	0.00
A1B	70069FFV4	08/24/2007	5.60000 %	12,774,208.04	65,574.27	1,128,428.04	0.00	11,645,780.00	1,194,002.31	0.00
A2A	70069FGL5	08/24/2007	5.59000 %	74,514,413.18	381,824.27	3,687,342.27	0.00	70,827,070.92	4,069,166.54	0.00
A2B	70069FGM3	08/24/2007	5.64000 %	18,628,493.78	96,309.31	921,830.15	0.00	17,706,663.63	1,018,139.46	0.00
A3A	70069FFW2	08/24/2007	5.43000 %	0.00	0.00	0.00	0.00	0.00	0.00	0.00
A3B	70069FFX0	08/24/2007	5.55000 %	45,933,840.77	233,688.41	5,391,822.80	0.00	40,542,017.97	5,625,511.21	0.00
A3C	70069FFY8	08/24/2007	5.68000 %	44,684,000.00	232,654.69	0.00	0.00	44,684,000.00	232,654.69	0.00
A3D	70069FFZ5	08/24/2007	5.64000 %	10,068,691.54	52,055.14	599,093.95	0.00	9,469,597.58	651,149.09	0.00
M1	70069FGA9	08/24/2007	5.76000 %	30,000,000.00	158,400.00	0.00	0.00	30,000,000.00	158,400.00	0.00
M2	70069FGB7	08/24/2007	5.82000 %	94,000,000.00	501,490.00	0.00	0.00	94,000,000.00	501,490.00	0.00
M3	70069FGC5	08/24/2007	5.87000 %	32,000,000.00	172,186.67	0.00	0.00	32,000,000.00	172,186.67	0.00
M4	70069FGD3	08/24/2007	6.04000 %	42,000,000.00	232,540.00	0.00	0.00	42,000,000.00	232,540.00	0.00
M5	70069FGE1	08/24/2007	6.07000 %	34,000,000.00	189,181.67	0.00	0.00	34,000,000.00	189,181.67	0.00
M6	70069FGF8	08/24/2007	6.10000 %	22,000,000.00	123,016.67	0.00	0.00	22,000,000.00	123,016.67	0.00
M7	70069FGG6	08/24/2007	6.57000 %	31,000,000.00	186,697.50	0.00	0.00	31,000,000.00	186,697.50	0.00
M8	70069FGH4	08/24/2007	6.67000 %	16,000,000.00	97,826.67	0.00	0.00	16,000,000.00	97,826.67	0.00
M9	70069FGJ0	08/24/2007	7.52000 %	25,000,000.00	172,333.33	0.00	0.00	25,000,000.00	172,333.33	0.00
M10	70069FGN1	08/24/2007	7.82000 %	27,000,000.00	193,545.00	0.00	0.00	27,000,000.00	193,545.00	0.00
M11	70069FGP6	08/24/2007	7.82000 %	23,000,000.00	164,871.67	0.00	0.00	23,000,000.00	164,871.67	0.00
CE	70069FGQ4	07/31/2007	0.00000 %	43,595,165.97	0.00	0.00	0.00	43,208,486.54	0.00	0.00
P	70069FGR2	07/31/2007	0.00000 %	100.00	91,945.40	0.00	0.00	100.00	91,945.40	0.00
R	70069FGS0	07/31/2007	0.00000 %	0.00	0.00	0.00	0.00	0.00	0.00	0.00
RX	70069FGT8	07/31/2007	0.00000 %	0.00	0.00	0.00	0.00	0.00	0.00	0.00
Totals				677,295,745.43	3,609,842.90	16,242,229.35	0.00	660,666,836.65	19,852,072.25	0.00

This report has been compiled from information provided to Wells Fargo Bank, N.A. by various third parties, which may include the Servicer, Master Servicer, Special Servicer and others. Wells Fargo Bank, N.A. has not independently confirmed the accuracy of information received from these third parties and assumes no duty to do so. Wells Fargo Bank, N.A. expressly disclaims any responsibility for the accuracy or completeness of information furnished by third parties.

All Record Dates are based upon the governing documents and logic set forth as of closing.

**Park Place Securities, Inc**  
**Asset Backed Pass-Through Certificates**  
**Series 2005-WHQ1**

Contact: Customer Service - CTSLink  
 Wells Fargo Bank, N.A.  
 Securities Administration Services  
 7485 New Horizon Way  
 Frederick, MD 21703  
 www.ctslink.com  
 Telephone: (301) 815-6600  
 Fax: (301) 815-6660

22-Aug-2007 11:36:05AM

**Principal Distribution Statement**

Class	Original Face Amount	Beginning Certificate Balance	Scheduled Principal Distribution	Unscheduled Principal Distribution	Accretion	Realized Loss	Total Principal Reduction	Ending Certificate Balance	Ending Certificate Percentage	Total Principal Distribution
A1A	500,064,000.00	51,096,832.15	0.00	4,513,712.14	0.00	0.00	4,513,712.14	46,583,120.01	0.09315432	4,513,712.14
A1B	125,016,000.00	12,774,208.04	0.00	1,128,428.04	0.00	0.00	1,128,428.04	11,645,780.00	0.09315432	1,128,428.04
A2A	340,186,000.00	74,514,413.18	0.00	3,687,342.27	0.00	0.00	3,687,342.27	70,827,070.92	0.20820102	3,687,342.27
A2B	85,046,000.00	18,628,493.78	0.00	921,830.15	0.00	0.00	921,830.15	17,706,663.63	0.20820102	921,830.15
A3A	204,572,000.00	0.00	0.00	0.00	0.00	0.00	0.00	0.00	0.00000000	0.00
A3B	223,863,000.00	45,933,840.77	0.00	5,391,822.80	0.00	0.00	5,391,822.80	40,542,017.97	0.18110191	5,391,822.80
A3C	44,684,000.00	44,684,000.00	0.00	0.00	0.00	0.00	0.00	44,684,000.00	1.00000000	0.00
A3D	52,569,000.00	10,068,691.54	0.00	599,093.95	0.00	0.00	599,093.95	9,469,597.58	0.18013654	599,093.95
M1	30,000,000.00	30,000,000.00	0.00	0.00	0.00	0.00	0.00	30,000,000.00	1.00000000	0.00
M2	94,000,000.00	94,000,000.00	0.00	0.00	0.00	0.00	0.00	94,000,000.00	1.00000000	0.00
M3	32,000,000.00	32,000,000.00	0.00	0.00	0.00	0.00	0.00	32,000,000.00	1.00000000	0.00
M4	42,000,000.00	42,000,000.00	0.00	0.00	0.00	0.00	0.00	42,000,000.00	1.00000000	0.00
M5	34,000,000.00	34,000,000.00	0.00	0.00	0.00	0.00	0.00	34,000,000.00	1.00000000	0.00
M6	22,000,000.00	22,000,000.00	0.00	0.00	0.00	0.00	0.00	22,000,000.00	1.00000000	0.00
M7	31,000,000.00	31,000,000.00	0.00	0.00	0.00	0.00	0.00	31,000,000.00	1.00000000	0.00
M8	16,000,000.00	16,000,000.00	0.00	0.00	0.00	0.00	0.00	16,000,000.00	1.00000000	0.00
M9	25,000,000.00	25,000,000.00	0.00	0.00	0.00	0.00	0.00	25,000,000.00	1.00000000	0.00
M10	27,000,000.00	27,000,000.00	0.00	0.00	0.00	0.00	0.00	27,000,000.00	1.00000000	0.00
M11	23,000,000.00	23,000,000.00	0.00	0.00	0.00	0.00	0.00	23,000,000.00	1.00000000	0.00
CE	48,000,279.44	43,595,165.97	0.00	0.00	0.00	0.00	0.00	43,208,486.54	0.90017156	0.00
P	100.00	100.00	0.00	0.00	0.00	0.00	0.00	100.00	1.00000000	0.00
R	0.00	0.00	0.00	0.00	0.00	0.00	0.00	0.00	0.00000000	0.00
RX	0.00	0.00	0.00	0.00	0.00	0.00	0.00	0.00	0.00000000	0.00
Totals	2,000,000,379.44	677,295,745.43	0.00	16,242,229.35	0.00	0.00	16,242,229.35	660,666,836.65	0.33033336	16,242,229.35

**Park Place Securities, Inc**  
**Asset Backed Pass-Through Certificates**  
**Series 2005-WHQ1**

Contact: Customer Service - CTSLink  
 Wells Fargo Bank, N.A.  
 Securities Administration Services  
 7485 New Horizon Way  
 Frederick, MD 21703  
 www.ctslink.com  
 Telephone: (301) 815-6600  
 Fax: (301) 815-6660

22-Aug-2007 11:36:05AM

**Principal Distribution Factors Statement**

Class	Original Face Amount	Beginning Certificate Balance	Scheduled Principal Distribution	Unscheduled Principal Distribution	Accretion	Realized Loss	Total Principal Reduction	Ending Certificate Balance	Ending Certificate Percentage	Total Principal Distribution
A1A	500,064,000.00	102.18058519	0.00000000	9.02626892	0.00000000	0.00000000	9.02626892	93.15431627	0.09315432	9.02626892
A1B	125,016,000.00	102.18058521	0.00000000	9.02626896	0.00000000	0.00000000	9.02626896	93.15431625	0.09315432	9.02626896
A2A	340,186,000.00	219.04021088	0.00000000	10.83919465	0.00000000	0.00000000	10.83919465	208.20101627	0.20820102	10.83919465
A2B	85,046,000.00	219.04021094	0.00000000	10.83919467	0.00000000	0.00000000	10.83919467	208.20101627	0.20820102	10.83919467
A3A	204,572,000.00	0.00000000	0.00000000	0.00000000	0.00000000	0.00000000	0.00000000	0.00000000	0.00000000	0.00000000
A3B	223,863,000.00	205.18728316	0.00000000	24.08536828	0.00000000	0.00000000	24.08536828	181.10191488	0.18110191	24.08536828
A3C	44,684,000.00	1000.00000000	0.00000000	0.00000000	0.00000000	0.00000000	0.00000000	1000.00000000	1.00000000	0.00000000
A3D	52,569,000.00	191.53287184	0.00000000	11.39633529	0.00000000	0.00000000	11.39633529	180.13653636	0.18013654	11.39633529
M1	30,000,000.00	1000.00000000	0.00000000	0.00000000	0.00000000	0.00000000	0.00000000	1000.00000000	1.00000000	0.00000000
M2	94,000,000.00	1000.00000000	0.00000000	0.00000000	0.00000000	0.00000000	0.00000000	1000.00000000	1.00000000	0.00000000
M3	32,000,000.00	1000.00000000	0.00000000	0.00000000	0.00000000	0.00000000	0.00000000	1000.00000000	1.00000000	0.00000000
M4	42,000,000.00	1000.00000000	0.00000000	0.00000000	0.00000000	0.00000000	0.00000000	1000.00000000	1.00000000	0.00000000
M5	34,000,000.00	1000.00000000	0.00000000	0.00000000	0.00000000	0.00000000	0.00000000	1000.00000000	1.00000000	0.00000000
M6	22,000,000.00	1000.00000000	0.00000000	0.00000000	0.00000000	0.00000000	0.00000000	1000.00000000	1.00000000	0.00000000
M7	31,000,000.00	1000.00000000	0.00000000	0.00000000	0.00000000	0.00000000	0.00000000	1000.00000000	1.00000000	0.00000000
M8	16,000,000.00	1000.00000000	0.00000000	0.00000000	0.00000000	0.00000000	0.00000000	1000.00000000	1.00000000	0.00000000
M9	25,000,000.00	1000.00000000	0.00000000	0.00000000	0.00000000	0.00000000	0.00000000	1000.00000000	1.00000000	0.00000000
M10	27,000,000.00	1000.00000000	0.00000000	0.00000000	0.00000000	0.00000000	0.00000000	1000.00000000	1.00000000	0.00000000
M11	23,000,000.00	1000.00000000	0.00000000	0.00000000	0.00000000	0.00000000	0.00000000	1000.00000000	1.00000000	0.00000000
CE	48,000,279.44	908.22733698	0.00000000	0.00000000	0.00000000	0.00000000	0.00000000	900.17156242	0.90017156	0.00000000
P	100.00	1000.00000000	0.00000000	0.00000000	0.00000000	0.00000000	0.00000000	1000.00000000	1.00000000	0.00000000
R	0.00	0.00000000	0.00000000	0.00000000	0.00000000	0.00000000	0.00000000	0.00000000	0.00000000	0.00000000
RX	0.00	0.00000000	0.00000000	0.00000000	0.00000000	0.00000000	0.00000000	0.00000000	0.00000000	0.00000000

NOTE: All Classes are per \$1,000 denomination.

**Park Place Securities, Inc**  
**Asset Backed Pass-Through Certificates**  
**Series 2005-WHQ1**

Contact: Customer Service - CTSLink  
 Wells Fargo Bank, N.A.  
 Securities Administration Services  
 7485 New Horizon Way  
 Frederick, MD 21703  
 www.ctslink.com  
 Telephone: (301) 815-6600  
 Fax: (301) 815-6660

22-Aug-2007 11:36:05AM

**Interest Distribution Statement**

Class	Accrual Dates	Accrual Days	Current Certificate Rate	Beginning Certificate/ Notional Balance	Current Accrued Interest	Payment of Unpaid Interest Shortfall(1)	Current Interest Shortfall(1)	Non-Supported Interest Shortfall	Total Interest Distribution	Remaining Unpaid Interest Shortfall(1)	Ending Certificate/ Notional Balance
A1A	07/25/07 - 08/26/07	33	5.63000 %	51,096,832.15	263,702.23	0.00	0.00	0.00	263,702.23	0.00	46,583,120.01
A1B	07/25/07 - 08/26/07	33	5.60000 %	12,774,208.04	65,574.27	0.00	0.00	0.00	65,574.27	0.00	11,645,780.00
A2A	07/25/07 - 08/26/07	33	5.59000 %	74,514,413.18	381,824.27	0.00	0.00	0.00	381,824.27	0.00	70,827,070.92
A2B	07/25/07 - 08/26/07	33	5.64000 %	18,628,493.78	96,309.31	0.00	0.00	0.00	96,309.31	0.00	17,706,663.63
A3A	N/A	N/A	5.43000 %	0.00	0.00	0.00	0.00	0.00	0.00	0.00	0.00
A3B	07/25/07 - 08/26/07	33	5.55000 %	45,933,840.77	233,688.41	8,060.11	8,060.11	0.00	233,688.41	0.00	40,542,017.97
A3C	07/25/07 - 08/26/07	33	5.68000 %	44,684,000.00	232,654.69	13,165.64	13,165.64	0.00	232,654.69	0.00	44,684,000.00
A3D	07/25/07 - 08/26/07	33	5.64000 %	10,068,691.54	52,055.14	2,597.44	2,597.44	0.00	52,055.14	0.00	9,469,597.58
M1	07/25/07 - 08/26/07	33	5.76000 %	30,000,000.00	158,400.00	0.00	0.00	0.00	158,400.00	0.00	30,000,000.00
M2	07/25/07 - 08/26/07	33	5.82000 %	94,000,000.00	501,490.00	0.00	0.00	0.00	501,490.00	0.00	94,000,000.00
M3	07/25/07 - 08/26/07	33	5.87000 %	32,000,000.00	172,186.67	0.00	0.00	0.00	172,186.67	0.00	32,000,000.00
M4	07/25/07 - 08/26/07	33	6.04000 %	42,000,000.00	232,540.00	0.00	0.00	0.00	232,540.00	0.00	42,000,000.00
M5	07/25/07 - 08/26/07	33	6.07000 %	34,000,000.00	189,181.67	0.00	0.00	0.00	189,181.67	0.00	34,000,000.00
M6	07/25/07 - 08/26/07	33	6.10000 %	22,000,000.00	123,016.67	579.20	579.20	0.00	123,016.67	0.00	22,000,000.00
M7	07/25/07 - 08/26/07	33	6.57000 %	31,000,000.00	186,697.50	14,171.98	14,171.98	0.00	186,697.50	0.00	31,000,000.00
M8	07/25/07 - 08/26/07	33	6.67000 %	16,000,000.00	97,826.67	8,781.24	8,781.24	0.00	97,826.67	0.00	16,000,000.00
M9	07/25/07 - 08/26/07	33	7.52000 %	25,000,000.00	172,333.33	33,199.85	33,199.85	0.00	172,333.33	0.00	25,000,000.00
M10	07/25/07 - 08/26/07	33	7.82000 %	27,000,000.00	193,545.00	43,280.84	43,280.84	0.00	193,545.00	0.00	27,000,000.00
M11	07/25/07 - 08/26/07	33	7.82000 %	23,000,000.00	164,871.67	36,868.86	36,868.86	0.00	164,871.67	0.00	23,000,000.00
CE	N/A	N/A	0.00000 %	43,595,165.97	0.00	0.00	0.00	0.00	0.00	0.00	43,208,486.54
P	N/A	N/A	0.00000 %	100.00	0.00	0.00	0.00	0.00	91,945.40	0.00	100.00
R	N/A	N/A	0.00000 %	0.00	0.00	0.00	0.00	0.00	0.00	0.00	0.00
RX	N/A	N/A	0.00000 %	0.00	0.00	0.00	0.00	0.00	0.00	0.00	0.00
Totals					3,517,897.50	160,705.16	160,705.16	0.00	3,609,842.90	0.00	

(1) Amount also includes Coupon Cap or Basis Risk Shortfalls, if applicable.

**Park Place Securities, Inc**  
**Asset Backed Pass-Through Certificates**  
**Series 2005-WHQ1**

Contact: Customer Service - CTSLink  
 Wells Fargo Bank, N.A.  
 Securities Administration Services  
 7485 New Horizon Way  
 Frederick, MD 21703  
 www.ctslink.com  
 Telephone: (301) 815-6600  
 Fax: (301) 815-6660

22-Aug-2007 11:36:05AM

**Interest Distribution Factors Statement**

Class	Original Face Amount	Current Certificate Rate	Beginning Certificate/ Notional Balance	Current Accrued Interest	Payment of Unpaid Interest Shortfall(1)	Current Interest Shortfall(1)	Non-Supported Interest Shortfall	Total Interest Distribution	Remaining Unpaid Interest Shortfall(1)	Ending Certificate/ Notional Balance
A1A	500,064,000.00	5.63000 %	102.18058519	0.52733696	0.00000000	0.00000000	0.00000000	0.52733696	0.00000000	93.15431627
A1B	125,016,000.00	5.60000 %	102.18058521	0.52452702	0.00000000	0.00000000	0.00000000	0.52452702	0.00000000	93.15431625
A2A	340,186,000.00	5.59000 %	219.04021088	1.12239854	0.00000000	0.00000000	0.00000000	1.12239854	0.00000000	208.20101627
A2B	85,046,000.00	5.64000 %	219.04021094	1.13243786	0.00000000	0.00000000	0.00000000	1.13243786	0.00000000	208.20101627
A3A	204,572,000.00	5.43000 %	0.00000000	0.00000000	0.00000000	0.00000000	0.00000000	0.00000000	0.00000000	0.00000000
A3B	223,863,000.00	5.55000 %	205.18728316	1.04389028	0.03600465	0.03600465	0.00000000	1.04389028	0.00000000	181.10191488
A3C	44,684,000.00	5.68000 %	1000.00000000	5.20666659	0.29463880	0.29463880	0.00000000	5.20666659	0.00000000	1000.00000000
A3D	52,569,000.00	5.64000 %	191.53287184	0.99022504	0.04941011	0.04941011	0.00000000	0.99022504	0.00000000	180.13653636
M1	30,000,000.00	5.76000 %	1000.00000000	5.28000000	0.00000000	0.00000000	0.00000000	5.28000000	0.00000000	1000.00000000
M2	94,000,000.00	5.82000 %	1000.00000000	5.33500000	0.00000000	0.00000000	0.00000000	5.33500000	0.00000000	1000.00000000
M3	32,000,000.00	5.87000 %	1000.00000000	5.38083344	0.00000000	0.00000000	0.00000000	5.38083344	0.00000000	1000.00000000
M4	42,000,000.00	6.04000 %	1000.00000000	5.53666667	0.00000000	0.00000000	0.00000000	5.53666667	0.00000000	1000.00000000
M5	34,000,000.00	6.07000 %	1000.00000000	5.56416676	0.00000000	0.00000000	0.00000000	5.56416676	0.00000000	1000.00000000
M6	22,000,000.00	6.10000 %	1000.00000000	5.59166682	0.02632727	0.02632727	0.00000000	5.59166682	0.00000000	1000.00000000
M7	31,000,000.00	6.57000 %	1000.00000000	6.02250000	0.45716065	0.45716065	0.00000000	6.02250000	0.00000000	1000.00000000
M8	16,000,000.00	6.67000 %	1000.00000000	6.11416687	0.54882750	0.54882750	0.00000000	6.11416687	0.00000000	1000.00000000
M9	25,000,000.00	7.52000 %	1000.00000000	6.89333320	1.32799400	1.32799400	0.00000000	6.89333320	0.00000000	1000.00000000
M10	27,000,000.00	7.82000 %	1000.00000000	7.16833333	1.60299407	1.60299407	0.00000000	7.16833333	0.00000000	1000.00000000
M11	23,000,000.00	7.82000 %	1000.00000000	7.16833348	1.60299391	1.60299391	0.00000000	7.16833348	0.00000000	1000.00000000
CE	48,000,279.44	0.00000 %	908.22733698	0.00000000	0.00000000	0.00000000	0.00000000	0.00000000	0.00000000	900.17156242
P	100.00	0.00000 %	1000.00000000	0.00000000	0.00000000	0.00000000	0.00000000	919454.00000000	0.00000000	1000.00000000
R	0.00	0.00000 %	0.00000000	0.00000000	0.00000000	0.00000000	0.00000000	0.00000000	0.00000000	0.00000000
RX	0.00	0.00000 %	0.00000000	0.00000000	0.00000000	0.00000000	0.00000000	0.00000000	0.00000000	0.00000000

(1) Amount also includes Coupon Cap or Basis Risk Shortfalls, if applicable.

NOTE: All Classes are per \$1,000 denomination.

**Park Place Securities, Inc**  
**Asset Backed Pass-Through Certificates**  
**Series 2005-WHQ1**

Contact: Customer Service - CTSLink  
 Wells Fargo Bank, N.A.  
 Securities Administration Services  
 7485 New Horizon Way  
 Frederick, MD 21703  
 www.ctslink.com  
 Telephone: (301) 815-6600  
 Fax: (301) 815-6660

22-Aug-2007 11:36:05AM

**Certificateholder Account Statement**

CERTIFICATE ACCOUNT	
Beginning Balance	0.00
Deposits	
Payments of Interest and Principal	21,988,200.40
Reserve Funds and Credit Enhancements	0.00
Proceeds from Repurchased Loans	0.00
Servicer Advances	0.00
Gains & Subsequent Recoveries (Realized Losses)	(1,943,999.00)
Prepayment Penalties	91,945.40
Total Deposits	<u>20,136,146.80</u>
Withdrawals	
Reserve Funds and Credit Enhancements	0.00
Total Administration Fees	284,074.55
Payment of Interest and Principal	19,852,072.25
Total Withdrawals (Pool Distribution Amount)	<u>20,136,146.80</u>
Ending Balance	<u><u>0.00</u></u>

PREPAYMENT/CURTAILMENT INTEREST SHORTFALL	
Total Prepayment/Curtailment Interest Shortfall	0.00
Servicing Fee Support	0.00
Non-Supported Prepayment/Curtailment Interest Shortfall	<u>0.00</u>

ADMINISTRATION FEES	
Gross Servicing Fee*	282,206.55
Bond Insurer Fee	0.00
Custodian Fee	1,868.00
Supported Prepayment/Curtailment Interest Shortfall	0.00
Total Administration Fees	<u>284,074.55</u>

\*Servicer Payees include: HOMEQ SERVICING CORPORATION

Servicer Advances are calculated as delinquent scheduled principal and interest.

NOTE: Please see Additional Reporting Page for information related to SWAP and CAP payments

Reserve and Guaranty Funds				
Account Name	Beginning Balance	Current Withdrawals	Current Deposits	Ending Balance
Reserve Fund	0.00	0.00	0.00	0.00
Reserve Fund	0.00	433,040.28	433,040.28	0.00

**Park Place Securities, Inc**  
**Asset Backed Pass-Through Certificates**  
**Series 2005-WHQ1**

Contact: Customer Service - CTSLink  
 Wells Fargo Bank, N.A.  
 Securities Administration Services  
 7485 New Horizon Way  
 Frederick, MD 21703  
 www.ctslink.com  
 Telephone: (301) 815-6600  
 Fax: (301) 815-6660

22-Aug-2007 11:36:05AM

**Collateral Statement**

Group	Group 1	Group 2	Group 3	Group 4	Group 5	Group 6
Collateral Description	Mixed Fixed	Mixed ARM	Mixed Fixed	Mixed ARM	Mixed Fixed	Mixed ARM
Weighted Average Coupon Rate	7.183569	9.379626	7.321372	9.653321	6.547474	9.363801
Weighted Average Net Rate	6.683569	8.879626	6.821372	9.153321	6.047474	8.863801
Weighted Average Pass-Through Rate	6.683569	8.879626	6.821372	9.153321	6.047474	8.863801
Weighted Average Remaining Term	320	330	318	329	326	330
Principal And Interest Constant	423,777.58	1,473,835.02	454,311.71	1,200,676.98	797,265.56	1,057,300.31
Beginning Loan Count	478	1,270	662	1,248	564	528
Loans Paid in Full	5	37	8	43	4	22
Ending Loan Count	473	1,233	654	1,205	560	506
Beginning Scheduled Balance	59,185,129.02	173,221,062.13	62,350,206.87	138,010,275.42	120,001,611.36	124,527,460.62
Ending Scheduled Balance	58,598,832.46	168,200,139.42	61,698,946.95	133,502,147.26	118,864,910.11	119,801,860.45
Actual Ending Collateral Balance	58,727,239.88	168,706,532.53	61,836,609.25	133,942,900.48	119,062,277.36	120,219,152.83
Scheduled Principal	69,477.21	119,877.73	73,904.15	90,462.39	142,509.34	85,591.71
Unscheduled Principal	516,819.35	4,901,044.98	577,355.77	4,417,665.77	994,191.91	4,640,008.46
Negative Amortized Principal	0.00	0.00	0.00	0.00	0.00	0.00
Scheduled Interest	354,300.37	1,353,957.29	380,407.56	1,110,214.59	654,756.22	971,708.60
Servicing Fees	24,660.47	72,175.44	25,979.25	57,504.28	50,000.67	51,886.44
Master Servicing Fees	0.00	0.00	0.00	0.00	0.00	0.00
Trustee Fee	0.00	0.00	0.00	0.00	0.00	0.00
FRY Amount	0.00	0.00	0.00	0.00	0.00	0.00
Special Hazard Fee	0.00	0.00	0.00	0.00	0.00	0.00
Other Fee	0.00	0.00	0.00	0.00	0.00	0.00
Pool Insurance Fee	0.00	0.00	0.00	0.00	0.00	0.00
Spread 1	0.00	0.00	0.00	0.00	0.00	0.00
Spread 2	0.00	0.00	0.00	0.00	0.00	0.00
Spread 3	0.00	0.00	0.00	0.00	0.00	0.00
Net Interest	329,639.90	1,281,781.85	354,428.31	1,052,710.31	604,755.55	919,822.16
Realized Loss Amount	(509.50)	506,911.46	112,695.81	879,183.12	33,709.72	412,008.39
Cumulative Realized Loss	1,524,641.03	12,902,938.16	2,613,021.24	14,318,434.47	1,851,126.05	5,992,879.49
Percentage of Cumulative Losses	1.3529	1.8959	2.4211	3.3167	1.0316	1.2289
Prepayment Penalty Paid Amount	3,607.42	20,760.41	(2,358.64)	20,518.89	24,222.63	25,194.69
Prepayment Penalty Paid Count	1	7	3	9	3	3
Special Servicing Fee	0.00	0.00	0.00	0.00	0.00	0.00

Park Place Securities, Inc  
 Asset Backed Pass-Through Certificates  
 Distribution Date: 27-Aug-2007

**Park Place Securities, Inc**  
**Asset Backed Pass-Through Certificates**  
**Series 2005-WHQ1**

Contact: Customer Service - CTSLink  
 Wells Fargo Bank, N.A.  
 Securities Administration Services  
 7485 New Horizon Way  
 Frederick, MD 21703  
 www.ctslink.com  
 Telephone: (301) 815-6600  
 Fax: (301) 815-6660

22-Aug-2007 11:36:05AM

**Collateral Statement**

Group	Total
Collateral Description	Mixed Fixed & Arm
Weighted Average Coupon Rate	8.549313
Weighted Average Net Rate	8.049313
Weighted Average Pass-Through Rate	8.049313
Weighted Average Remaining Term	327
Principal And Interest Constant	5,407,167.16
Beginning Loan Count	4,750
Loans Paid in Full	119
Ending Loan Count	4,631
Beginning Scheduled Balance	677,295,745.42
Ending Scheduled Balance	660,666,836.65
Actual Ending Collateral Balance	662,494,712.33
Scheduled Principal	581,822.53
Unscheduled Principal	16,047,086.24
Negative Amortized Principal	0.00
Scheduled Interest	4,825,344.63
Servicing Fees	282,206.55
Master Servicing Fees	0.00
Trustee Fee	0.00
FRY Amount	0.00
Special Hazard Fee	0.00
Other Fee	0.00
Pool Insurance Fee	0.00
Spread 1	0.00
Spread 2	0.00
Spread 3	0.00
Net Interest	4,543,138.08
Realized Loss Amount	1,943,999.00
Cumulative Realized Loss	39,203,040.44
Percentage of Cumulative Losses	1.9602
Prepayment Penalty Paid Amount	91,945.40
Prepayment Penalty Paid Count	26
Special Servicing Fee	0.00



Park Place Securities, Inc  
Asset Backed Pass-Through Certificates  
Distribution Date: 27-Aug-2007

**Park Place Securities, Inc**  
**Asset Backed Pass-Through Certificates**  
**Series 2005-WHQ1**

Contact: Customer Service - CTSLink  
Wells Fargo Bank, N.A.  
Securities Administration Services  
7485 New Horizon Way  
Frederick, MD 21703  
www.ctslink.com  
Telephone: (301) 815-6600  
Fax: (301) 815-6660

22-Aug-2007 11:36:05AM

<b>Miscellaneous Reporting - Deal Level</b>	
<b>Miscellaneous Reporting Items</b>	<b>Value</b>
Other Income	100,906.54

**Park Place Securities, Inc**  
**Asset Backed Pass-Through Certificates**  
**Series 2005-WHQ1**

Contact: Customer Service - CTSLink  
 Wells Fargo Bank, N.A.  
 Securities Administration Services  
 7485 New Horizon Way  
 Frederick, MD 21703  
 www.ctslink.com  
 Telephone: (301) 815-6600  
 Fax: (301) 815-6660

**Additional Reporting - Deal Level**

<b>Miscellaneous Reporting</b>	
Swap Payment In	1,328,914.70
Swap Payment Out	895,874.42
<b>Structural Reporting</b>	
Net Monthly Excess Cashflow	1,284,984.28
Overcollateralization Deficiency Amount	6,348,842.14
Extra Principal Distribution Amount	1,557,319.40
Overcollateralization Reduction Amount	0.00
Overcollateralized Amount	43,208,486.54
Overcollateralization Target Amount	48,000,009.11
<b>Trigger Event Reporting</b>	
Delinquency Percentage	21.804909%
Stepdown	NO
Trigger Event	NO

**Park Place Securities, Inc**  
**Asset Backed Pass-Through Certificates**  
**Series 2005-WHQ1**

Contact: Customer Service - CTSLink  
 Wells Fargo Bank, N.A.  
 Securities Administration Services  
 7485 New Horizon Way  
 Frederick, MD 21703  
 www.ctslink.com  
 Telephone: (301) 815-6600  
 Fax: (301) 815-6660

22-Aug-2007 11:36:05AM

**Delinquency Status**

DELINQUENT			BANKRUPTCY			FORECLOSURE			REO			TOTAL		
No. of Loans	Actual Balance		No. of Loans	Actual Balance		No. of Loans	Actual Balance		No. of Loans	Actual Balance		No. of Loans	Actual Balance	
		0-29 Days	22	4,184,321.18		3	374,346.59		0	0.00		25	4,558,667.77	
30 Days	165	26,775,531.52	6	521,632.20		0	0.00		0	0.00		171	27,297,163.72	
60 Days	51	8,210,127.07	9	916,303.48		33	4,579,565.56		0	0.00		93	13,705,996.11	
90 Days	22	2,220,676.50	6	798,267.46		63	10,304,517.65		2	241,515.11		93	13,564,976.72	
120 Days	14	1,873,950.63	15	1,687,726.85		41	6,706,323.67		9	887,252.09		79	11,155,253.24	
150 Days	17	2,638,248.39	16	1,649,498.56		29	6,240,697.00		12	1,119,898.61		74	11,648,342.56	
180+ Days	56	6,587,203.45	106	15,578,762.54		205	28,153,091.63		419	48,206,823.45		786	98,525,881.07	
	<b>325</b>	<b>48,305,737.56</b>	<b>180</b>	<b>25,336,512.27</b>		<b>374</b>	<b>56,358,542.10</b>		<b>442</b>	<b>50,455,489.26</b>		<b>1,321</b>	<b>180,456,281.19</b>	
No. of Loans	Actual Balance		No. of Loans	Actual Balance		No. of Loans	Actual Balance		No. of Loans	Actual Balance		No. of Loans	Actual Balance	
		0-29 Days	0.475059 %	0.631601 %		0.064781 %	0.056506 %		0.000000 %	0.000000 %		0.539840 %	0.688106 %	
30 Days	3.562945 %	4.041622 %	0.129562 %	0.078738 %		0.000000 %	0.000000 %		0.000000 %	0.000000 %		3.692507 %	4.120359 %	
60 Days	1.101274 %	1.239274 %	0.194342 %	0.138311 %		0.712589 %	0.691261 %		0.000000 %	0.000000 %		2.008206 %	2.068846 %	
90 Days	0.475059 %	0.335199 %	0.129562 %	0.120494 %		1.360397 %	1.555411 %		0.043187 %	0.036455 %		2.008206 %	2.047560 %	
120 Days	0.302311 %	0.282863 %	0.323904 %	0.254753 %		0.885338 %	1.012283 %		0.194342 %	0.133926 %		1.705895 %	1.683825 %	
150 Days	0.367091 %	0.398229 %	0.345498 %	0.248983 %		0.626215 %	0.942000 %		0.259123 %	0.169043 %		1.597927 %	1.758254 %	
180+ Days	1.209242 %	0.994303 %	2.288922 %	2.351530 %		4.426690 %	4.249557 %		9.047722 %	7.276560 %		16.972576 %	14.871950 %	
	<b>7.017923 %</b>	<b>7.291490 %</b>	<b>3.886849 %</b>	<b>3.824410 %</b>		<b>8.076010 %</b>	<b>8.507018 %</b>		<b>9.544375 %</b>	<b>7.615984 %</b>		<b>28.525157 %</b>	<b>27.238901 %</b>	

Current Period Class A Insufficient Funds

0.00

Principal Balance of Contaminated Properties

0.00

Periodic Advance

2,011,471.54

**Park Place Securities, Inc**  
**Asset Backed Pass-Through Certificates**  
**Series 2005-WHQ1**

Contact: Customer Service - CTSLink  
 Wells Fargo Bank, N.A.  
 Securities Administration Services  
 7485 New Horizon Way  
 Frederick, MD 21703  
 www.ctslink.com  
 Telephone: (301) 815-6600  
 Fax: (301) 815-6660

22-Aug-2007 11:36:05AM

SUBORDINATION LEVEL/CREDIT ENHANCEMENT/CLASS PERCENTAGE AND PREPAYMENT PERCENTAGE						
	Original \$	Original %	Current \$	Current %	Current Class %	Prepayment %
Class R	424,000,379.44	21.20001495 %	419,208,586.54	63.45234289 %	0.000000 %	0.000000 %
Class M1	394,000,379.44	19.70001523 %	389,208,586.54	58.91147625 %	4.540867 %	0.000000 %
Class M2	300,000,379.44	15.00001613 %	295,208,586.54	44.68342743 %	14.228049 %	0.000000 %
Class M3	268,000,379.44	13.40001643 %	263,208,586.54	39.83983635 %	4.843591 %	0.000000 %
Class M4	226,000,379.44	11.30001683 %	221,208,586.54	33.48262305 %	6.357213 %	0.000000 %
Class M5	192,000,379.44	9.60001715 %	187,208,586.54	28.33630752 %	5.146316 %	0.000000 %
Class M6	170,000,379.44	8.50001736 %	165,208,586.54	25.00633865 %	3.329969 %	0.000000 %
Class M7	139,000,379.44	6.95001765 %	134,208,586.54	20.31410979 %	4.692229 %	0.000000 %
Class M8	123,000,379.44	6.15001781 %	118,208,586.54	17.89231425 %	2.421796 %	0.000000 %
Class M9	98,000,379.44	4.90001804 %	93,208,586.54	14.10825871 %	3.784056 %	0.000000 %
Class CE	100.00	0.00000500 %	100.00	0.00001514 %	6.540133 %	0.000000 %
Class P	0.00	0.00000000 %	0.00	0.00000000 %	0.000015 %	0.000000 %

Please Refer to the Prospectus Supplement for a Full Description of Loss Exposure

**Park Place Securities, Inc**  
**Asset Backed Pass-Through Certificates**  
**Series 2005-WHQ1**

22-Aug-2007 11:36:05AM

**Delinquency Status By Group**

DELINQUENT			BANKRUPTCY		FORECLOSURE		REO		TOTAL					
Group 1	No of Loans	Actual Bal	No of Loans	Actual Balance	No of Loans	Actual Balance	No of Loans	Actual Balance	No of Loans	Actual Balance				
			0-29 Days	4	746,547.86	0-29 Days	0	0.00	0-29 Days	0	0.00	0-29 Days	4	746,547.86
30 Days	15	2,223,224.01	30 Days	0	0.00	30 Days	0	0.00	30 Days	0	0.00	30 Days	15	2,223,224.01
60 Days	4	523,626.16	60 Days	0	0.00	60 Days	0	0.00	60 Days	0	0.00	60 Days	4	523,626.16
90 Days	4	215,981.83	90 Days	0	0.00	90 Days	3	227,979.07	90 Days	0	0.00	90 Days	7	443,960.90
120 Days	3	291,379.00	120 Days	4	458,920.45	120 Days	0	0.00	120 Days	0	0.00	120 Days	7	750,299.45
150 Days	1	90,028.79	150 Days	1	49,548.72	150 Days	2	132,601.69	150 Days	0	0.00	150 Days	4	272,179.20
180+ Days	9	407,333.14	180+ Days	10	774,825.70	180+ Days	9	1,047,864.64	180+ Days	18	1,603,808.20	180+ Days	46	3,833,831.68
	<u>36</u>	<u>3,751,572.93</u>		<u>19</u>	<u>2,029,842.73</u>		<u>14</u>	<u>1,408,445.40</u>		<u>18</u>	<u>1,603,808.20</u>		<u>87</u>	<u>8,793,669.26</u>
			0-29 Days	0.845666%	1.271212%	0-29 Days	0.000000%	0.000000%	0-29 Days	0.000000%	0.000000%	0-29 Days	0.845666%	1.271212%
30 Days	3.171247%	3.785678%	30 Days	0.000000%	0.000000%	30 Days	0.000000%	0.000000%	30 Days	0.000000%	0.000000%	30 Days	3.171247%	3.785678%
60 Days	0.845666%	0.891624%	60 Days	0.000000%	0.000000%	60 Days	0.000000%	0.000000%	60 Days	0.000000%	0.000000%	60 Days	0.845666%	0.891624%
90 Days	0.845666%	0.367771%	90 Days	0.000000%	0.000000%	90 Days	0.634249%	0.388200%	90 Days	0.000000%	0.000000%	90 Days	1.479915%	0.755971%
120 Days	0.634249%	0.496156%	120 Days	0.845666%	0.781444%	120 Days	0.000000%	0.000000%	120 Days	0.000000%	0.000000%	120 Days	1.479915%	1.277600%
150 Days	0.211416%	0.153300%	150 Days	0.211416%	0.084371%	150 Days	0.422833%	0.225792%	150 Days	0.000000%	0.000000%	150 Days	0.845666%	0.463463%
180+ Days	1.902748%	0.693602%	180+ Days	2.114165%	1.319363%	180+ Days	1.902748%	1.784291%	180+ Days	3.805497%	2.730944%	180+ Days	9.725159%	6.528200%
	<u>7.610994%</u>	<u>6.388131%</u>		<u>4.016913%</u>	<u>3.456390%</u>		<u>2.959831%</u>	<u>2.398283%</u>		<u>3.805497%</u>	<u>2.730944%</u>		<u>18.393235%</u>	<u>14.973749%</u>

DELINQUENT			BANKRUPTCY		FORECLOSURE		REO		TOTAL					
Group 2	No of Loans	Actual Bal	No of Loans	Actual Balance	No of Loans	Actual Balance	No of Loans	Actual Balance	No of Loans	Actual Balance				
			0-29 Days	7	803,023.92	0-29 Days	2	323,904.60	0-29 Days	0	0.00	0-29 Days	9	1,126,928.52
30 Days	57	8,882,180.02	30 Days	4	330,202.89	30 Days	0	0.00	30 Days	0	0.00	30 Days	61	9,212,382.91
60 Days	13	1,953,113.79	60 Days	4	544,071.25	60 Days	14	2,108,876.88	60 Days	0	0.00	60 Days	31	4,606,061.92
90 Days	8	893,295.84	90 Days	2	135,907.55	90 Days	23	3,497,570.61	90 Days	1	105,567.22	90 Days	34	4,632,341.22
120 Days	1	47,082.71	120 Days	4	374,292.30	120 Days	14	2,303,007.22	120 Days	4	426,420.11	120 Days	23	3,150,802.34
150 Days	1	101,959.47	150 Days	8	965,665.31	150 Days	14	2,499,658.47	150 Days	3	304,320.62	150 Days	26	3,871,603.87
180+ Days	14	2,219,276.19	180+ Days	31	4,858,686.20	180+ Days	69	9,064,727.36	180+ Days	134	16,154,059.68	180+ Days	248	32,296,749.43
	<u>94</u>	<u>14,096,908.02</u>		<u>60</u>	<u>8,011,849.42</u>		<u>136</u>	<u>19,797,745.14</u>		<u>142</u>	<u>16,990,367.63</u>		<u>432</u>	<u>58,896,870.21</u>
			0-29 Days	0.567721%	0.475989%	0-29 Days	0.162206%	0.191993%	0-29 Days	0.000000%	0.000000%	0-29 Days	0.729927%	0.667982%
30 Days	4.622871%	5.264870%	30 Days	0.324412%	0.195726%	30 Days	0.000000%	0.000000%	30 Days	0.000000%	0.000000%	30 Days	4.947283%	5.460596%
60 Days	1.054339%	1.157699%	60 Days	0.324412%	0.322496%	60 Days	1.135442%	1.250027%	60 Days	0.000000%	0.000000%	60 Days	2.514193%	2.730221%
90 Days	0.648824%	0.529497%	90 Days	0.162206%	0.080559%	90 Days	1.865369%	2.073168%	90 Days	0.081103%	0.062574%	90 Days	2.757502%	2.745798%
120 Days	0.081103%	0.027908%	120 Days	0.324412%	0.221860%	120 Days	1.135442%	1.365097%	120 Days	0.324412%	0.252759%	120 Days	1.865369%	1.867623%
150 Days	0.081103%	0.060436%	150 Days	0.648824%	0.572394%	150 Days	1.135442%	1.481661%	150 Days	0.243309%	0.180385%	150 Days	2.108678%	2.294875%
180+ Days	1.135442%	1.315465%	180+ Days	2.514193%	2.879963%	180+ Days	5.596107%	5.373074%	180+ Days	10.867802%	9.575243%	180+ Days	20.113544%	19.143746%
	<u>7.623682%</u>	<u>8.355876%</u>		<u>4.866180%</u>	<u>4.748986%</u>		<u>11.030008%</u>	<u>11.735020%</u>		<u>11.516626%</u>	<u>10.070960%</u>		<u>35.036496%</u>	<u>34.910842%</u>

**Delinquency Status By Group**

**Park Place Securities, Inc**  
**Asset Backed Pass-Through Certificates**  
**Series 2005-WHQ1**

**Delinquency Status By Group**

<b>DELINQUENT</b>			<b>BANKRUPTCY</b>			<b>FORECLOSURE</b>			<b>REO</b>		<b>TOTAL</b>			
<b>Group 3</b>			<b>No of</b>	<b>Actual</b>	<b>No of</b>	<b>Actual</b>	<b>No of</b>	<b>Actual</b>	<b>No of</b>	<b>Actual</b>	<b>No of</b>	<b>Actual</b>		
<b>No of Loans</b>	<b>Actual Bal</b>		<b>Loans</b>	<b>Balance</b>	<b>Loans</b>	<b>Balance</b>	<b>Loans</b>	<b>Balance</b>	<b>Loans</b>	<b>Balance</b>	<b>Loans</b>	<b>Balance</b>		
0-29 Days			3	438,518.30	0-29 Days	0	0.00	0-29 Days	0	0.00	0-29 Days	3	438,518.30	
30 Days	16	1,590,875.63	0	0.00	30 Days	0	0.00	30 Days	0	0.00	30 Days	16	1,590,875.63	
60 Days	2	128,068.98	0	0.00	60 Days	3	191,295.63	60 Days	0	0.00	60 Days	5	319,364.61	
90 Days	1	31,644.53	1	80,602.13	90 Days	2	144,764.10	90 Days	0	0.00	90 Days	4	257,010.76	
120 Days	0	0.00	1	72,181.94	120 Days	2	206,649.07	120 Days	0	0.00	120 Days	3	278,831.01	
150 Days	1	53,479.51	0	0.00	150 Days	0	0.00	150 Days	0	0.00	150 Days	1	53,479.51	
180+ Days	8	403,444.06	5	321,764.82	180+ Days	25	2,059,680.49	180+ Days	31	2,228,094.81	180+ Days	69	5,012,984.18	
	<u>28</u>	<u>2,207,512.71</u>	<u>10</u>	<u>913,067.19</u>		<u>32</u>	<u>2,602,389.29</u>		<u>31</u>	<u>2,228,094.81</u>		<u>101</u>	<u>7,951,064.00</u>	
			0-29 Days	0.458716%	0.709156%	0-29 Days	0.000000%	0.000000%	0-29 Days	0.000000%	0.000000%	0-29 Days	0.458716%	0.709156%
30 Days	2.446483%	2.572708%	30 Days	0.000000%	0.000000%	30 Days	0.000000%	0.000000%	30 Days	0.000000%	0.000000%	30 Days	2.446483%	2.572708%
60 Days	0.305810%	0.207109%	60 Days	0.000000%	0.000000%	60 Days	0.458716%	0.309357%	60 Days	0.000000%	0.000000%	60 Days	0.764526%	0.516465%
90 Days	0.152905%	0.051174%	90 Days	0.152905%	0.130347%	90 Days	0.305810%	0.234107%	90 Days	0.000000%	0.000000%	90 Days	0.611621%	0.415629%
120 Days	0.000000%	0.000000%	120 Days	0.152905%	0.116730%	120 Days	0.305810%	0.334186%	120 Days	0.000000%	0.000000%	120 Days	0.458716%	0.450916%
150 Days	0.152905%	0.086485%	150 Days	0.000000%	0.000000%	150 Days	0.000000%	0.000000%	150 Days	0.000000%	0.000000%	150 Days	0.152905%	0.086485%
180+ Days	1.223242%	0.652436%	180+ Days	0.764526%	0.520347%	180+ Days	3.822630%	3.330843%	180+ Days	4.740061%	3.603197%	180+ Days	10.550459%	8.106823%
	<u>4.281346%</u>	<u>3.569912%</u>		<u>1.529052%</u>	<u>1.476580%</u>		<u>4.892966%</u>	<u>4.208493%</u>		<u>4.740061%</u>	<u>3.603197%</u>		<u>15.443425%</u>	<u>12.858182%</u>

<b>DELINQUENT</b>			<b>BANKRUPTCY</b>			<b>FORECLOSURE</b>			<b>REO</b>		<b>TOTAL</b>			
<b>Group 4</b>			<b>No of</b>	<b>Actual</b>	<b>No of</b>	<b>Actual</b>	<b>No of</b>	<b>Actual</b>	<b>No of</b>	<b>Actual</b>	<b>No of</b>	<b>Actual</b>		
<b>No of Loans</b>	<b>Actual Bal</b>		<b>Loans</b>	<b>Balance</b>	<b>Loans</b>	<b>Balance</b>	<b>Loans</b>	<b>Balance</b>	<b>Loans</b>	<b>Balance</b>	<b>Loans</b>	<b>Balance</b>		
0-29 Days			5	659,968.46	0-29 Days	1	50,441.99	0-29 Days	0	0.00	0-29 Days	6	710,410.45	
30 Days	37	3,740,705.64	0	0.00	30 Days	0	0.00	30 Days	0	0.00	30 Days	37	3,740,705.64	
60 Days	14	1,523,577.32	2	189,975.25	60 Days	11	1,452,471.16	60 Days	0	0.00	60 Days	27	3,166,023.73	
90 Days	6	735,734.33	1	82,428.36	90 Days	17	2,200,996.00	90 Days	1	135,947.89	90 Days	25	3,155,106.58	
120 Days	7	875,000.55	5	727,845.87	120 Days	15	1,804,449.07	120 Days	3	244,844.62	120 Days	30	3,652,140.11	
150 Days	9	848,154.29	6	561,334.52	150 Days	3	379,563.27	150 Days	6	563,604.29	150 Days	24	2,352,656.37	
180+ Days	14	1,792,466.55	39	4,752,768.66	180+ Days	61	7,003,332.92	180+ Days	163	14,997,841.14	180+ Days	277	28,546,409.27	
	<u>87</u>	<u>9,515,638.68</u>	<u>58</u>	<u>6,974,321.12</u>		<u>108</u>	<u>12,891,254.41</u>		<u>173</u>	<u>15,942,237.94</u>		<u>426</u>	<u>45,323,452.15</u>	
			0-29 Days	0.414938%	0.492724%	0-29 Days	0.082988%	0.037659%	0-29 Days	0.000000%	0.000000%	0-29 Days	0.497925%	0.530383%
30 Days	3.070539%	2.792761%	30 Days	0.000000%	0.000000%	30 Days	0.000000%	0.000000%	30 Days	0.000000%	0.000000%	30 Days	3.070539%	2.792761%
60 Days	1.161826%	1.137483%	60 Days	0.165975%	0.141833%	60 Days	0.912863%	1.084396%	60 Days	0.000000%	0.000000%	60 Days	2.240664%	2.363711%
90 Days	0.497925%	0.549290%	90 Days	0.082988%	0.061540%	90 Days	1.410788%	1.643235%	90 Days	0.082988%	0.101497%	90 Days	2.074689%	2.355561%
120 Days	0.580913%	0.653264%	120 Days	0.414938%	0.543400%	120 Days	1.244813%	1.347178%	120 Days	0.248963%	0.182798%	120 Days	2.489627%	2.726640%
150 Days	0.746888%	0.633221%	150 Days	0.497925%	0.419085%	150 Days	0.248963%	0.283377%	150 Days	0.497925%	0.420780%	150 Days	1.991701%	1.756462%
180+ Days	1.161826%	1.338232%	180+ Days	3.236515%	3.548354%	180+ Days	5.062241%	5.228596%	180+ Days	13.526971%	11.197190%	180+ Days	22.987552%	21.312372%
	<u>7.219917%</u>	<u>7.104250%</u>		<u>4.813278%</u>	<u>5.206936%</u>		<u>8.962656%</u>	<u>9.624440%</u>		<u>14.356846%</u>	<u>11.902264%</u>		<u>35.352697%</u>	<u>33.837891%</u>

**Delinquency Status By Group**

**Park Place Securities, Inc**  
**Asset Backed Pass-Through Certificates**  
**Series 2005-WHQ1**

22-Aug-2007 11:36:05AM

**Delinquency Status By Group**

<b>DELINQUENT</b>			<b>BANKRUPTCY</b>		<b>FORECLOSURE</b>		<b>REO</b>		<b>TOTAL</b>				
<b>Group 5</b>			<b>No of</b>	<b>Actual</b>	<b>No of</b>	<b>Actual</b>	<b>No of</b>	<b>Actual</b>	<b>No of</b>	<b>Actual</b>			
<b>No of Loans</b>	<b>Actual Bal</b>		<b>Loans</b>	<b>Balance</b>	<b>Loans</b>	<b>Balance</b>	<b>Loans</b>	<b>Balance</b>	<b>Loans</b>	<b>Balance</b>			
0-29 Days			2	1,160,437.94	0-29 Days	0	0.00	0-29 Days	0	0.00	0-29 Days	2	1,160,437.94
30 Days	7	1,083,612.72	1	89,452.63	30 Days	0	0.00	30 Days	0	0.00	30 Days	8	1,173,065.35
60 Days	5	733,407.79	3	182,256.98	60 Days	1	62,692.03	60 Days	0	0.00	60 Days	9	978,356.80
90 Days	1	97,009.61	0	0.00	90 Days	4	759,749.98	90 Days	0	0.00	90 Days	5	856,759.59
120 Days	0	0.00	1	54,486.29	120 Days	5	1,145,401.65	120 Days	0	0.00	120 Days	6	1,199,887.94
150 Days	2	512,792.04	0	0.00	150 Days	2	226,251.53	150 Days	1	73,988.11	150 Days	5	813,031.68
180+ Days	4	267,416.42	6	433,664.58	180+ Days	13	1,302,769.45	180+ Days	20	1,800,378.65	180+ Days	43	3,804,229.10
	<u>19</u>	<u>2,694,238.58</u>	<u>13</u>	<u>1,920,298.42</u>		<u>25</u>	<u>3,496,864.64</u>		<u>21</u>	<u>1,874,366.76</u>		<u>78</u>	<u>9,985,768.40</u>
			0.357143%	0.974648%		0.000000%	0.000000%		0.000000%	0.000000%		0.357143%	0.974648%
30 Days	1.250000%	0.910123%	0.178571%	0.075131%	30 Days	0.000000%	0.000000%	30 Days	0.000000%	0.000000%	30 Days	1.428571%	0.985254%
60 Days	0.892857%	0.615987%	0.535714%	0.153077%	60 Days	0.178571%	0.052655%	60 Days	0.000000%	0.000000%	60 Days	1.607143%	0.821719%
90 Days	0.178571%	0.081478%	0.000000%	0.000000%	90 Days	0.714286%	0.638111%	90 Days	0.000000%	0.000000%	90 Days	0.892857%	0.719589%
120 Days	0.000000%	0.000000%	0.178571%	0.045763%	120 Days	0.892857%	0.962019%	120 Days	0.000000%	0.000000%	120 Days	1.071429%	1.007782%
150 Days	0.357143%	0.430692%	0.000000%	0.000000%	150 Days	0.357143%	0.190028%	150 Days	0.178571%	0.062142%	150 Days	0.892857%	0.682863%
180+ Days	0.714286%	0.224602%	1.071429%	0.364233%	180+ Days	2.321429%	1.094192%	180+ Days	3.571429%	1.512132%	180+ Days	7.678571%	3.195159%
	<u>3.392857%</u>	<u>2.262882%</u>	<u>2.321429%</u>	<u>1.612852%</u>		<u>4.464286%</u>	<u>2.937005%</u>		<u>3.750000%</u>	<u>1.574274%</u>		<u>13.928571%</u>	<u>8.387013%</u>

<b>DELINQUENT</b>			<b>BANKRUPTCY</b>		<b>FORECLOSURE</b>		<b>REO</b>		<b>TOTAL</b>				
<b>Group 6</b>			<b>No of</b>	<b>Actual</b>	<b>No of</b>	<b>Actual</b>	<b>No of</b>	<b>Actual</b>	<b>No of</b>	<b>Actual</b>			
<b>No of Loans</b>	<b>Actual Bal</b>		<b>Loans</b>	<b>Balance</b>	<b>Loans</b>	<b>Balance</b>	<b>Loans</b>	<b>Balance</b>	<b>Loans</b>	<b>Balance</b>			
0-29 Days			1	375,824.70	0-29 Days	0	0.00	0-29 Days	0	0.00	0-29 Days	1	375,824.70
30 Days	33	9,254,933.50	1	101,976.68	30 Days	0	0.00	30 Days	0	0.00	30 Days	34	9,356,910.18
60 Days	13	3,348,333.03	0	0.00	60 Days	4	764,229.86	60 Days	0	0.00	60 Days	17	4,112,562.89
90 Days	2	247,010.36	2	499,329.42	90 Days	14	3,473,457.89	90 Days	0	0.00	90 Days	18	4,219,797.67
120 Days	3	660,488.37	0	0.00	120 Days	5	1,246,816.66	120 Days	2	215,987.36	120 Days	10	2,123,292.39
150 Days	3	1,031,834.29	1	72,950.01	150 Days	8	3,002,622.04	150 Days	2	177,985.59	150 Days	14	4,285,391.93
180+ Days	7	1,497,267.09	15	4,437,052.58	180+ Days	28	7,674,716.77	180+ Days	53	11,422,640.97	180+ Days	103	25,031,677.41
	<u>61</u>	<u>16,039,866.64</u>	<u>20</u>	<u>5,487,133.39</u>		<u>59</u>	<u>16,161,843.22</u>		<u>57</u>	<u>11,816,613.92</u>		<u>197</u>	<u>49,505,457.17</u>
			0.197628%	0.312616%		0.000000%	0.000000%		0.000000%	0.000000%		0.197628%	0.312616%
30 Days	6.521739%	7.698385%	0.197628%	0.084826%	30 Days	0.000000%	0.000000%	30 Days	0.000000%	0.000000%	30 Days	6.719368%	7.783211%
60 Days	2.569170%	2.785191%	0.000000%	0.000000%	60 Days	0.790514%	0.635697%	60 Days	0.000000%	0.000000%	60 Days	3.359684%	3.420888%
90 Days	0.395257%	0.205467%	0.395257%	0.415349%	90 Days	2.766798%	2.889272%	90 Days	0.000000%	0.000000%	90 Days	3.557312%	3.510088%
120 Days	0.592885%	0.549404%	0.000000%	0.000000%	120 Days	0.988142%	1.037120%	120 Days	0.395257%	0.179661%	120 Days	1.976285%	1.766185%
150 Days	0.592885%	0.858294%	0.197628%	0.060681%	150 Days	1.581028%	2.497624%	150 Days	0.395257%	0.148051%	150 Days	2.766798%	3.564650%
180+ Days	1.383399%	1.245448%	2.964427%	3.690803%	180+ Days	5.533597%	6.383938%	180+ Days	10.474308%	9.501515%	180+ Days	20.355731%	20.821705%
	<u>12.055336%</u>	<u>13.342189%</u>	<u>3.952569%</u>	<u>4.564276%</u>		<u>11.660079%</u>	<u>13.443651%</u>		<u>11.264822%</u>	<u>9.829227%</u>		<u>38.932806%</u>	<u>41.179343%</u>

**Park Place Securities, Inc**  
**Asset Backed Pass-Through Certificates**  
**Series 2005-WHQ1**

22-Aug-2007 11:36:05AM

**180+ Delinquency Summary**

Days Delinquent	Summary			Group 1			Group 2		
	Number Of Loans	Outstanding Actual Balance(\$)	Percentage Of Balance(%)	Number Of Loans	Outstanding Actual Balance(\$)	Percentage Of Balance(%)	Number Of Loans	Outstanding Actual Balance(\$)	Percentage Of Balance(%)
180 - 209	63	8,811,192.43	1.330	2	82,799.92	0.141	25	3,166,368.22	1.877
210 - 239	45	6,778,000.91	1.023	3	314,446.54	0.535	17	2,236,476.39	1.326
240 - 269	66	9,959,426.60	1.503	6	387,089.62	0.659	22	2,939,574.58	1.742
270 - 299	49	5,937,136.72	0.896	2	237,031.07	0.404	21	2,471,979.23	1.465
300 - 329	66	7,400,738.59	1.117	4	285,754.61	0.487	20	2,399,566.18	1.422
330 - 359	53	7,546,125.07	1.139	1	77,837.70	0.133	17	2,685,451.03	1.592
360 - 389	41	5,548,685.53	0.838	2	247,074.32	0.421	14	2,077,260.39	1.231
390 - 419	56	7,056,001.85	1.065	1	394,380.71	0.672	18	2,564,680.90	1.520
420 - 449	42	4,345,892.29	0.656	2	110,839.93	0.189	13	1,650,255.91	0.978
450 - 479	42	3,543,006.50	0.535	2	117,070.84	0.199	14	1,721,434.77	1.020
480 - 509	29	3,976,150.43	0.600	3	276,363.14	0.471	9	1,034,257.31	0.613
510 - 539	19	1,766,618.78	0.267	0	0.00	0.000	5	610,881.76	0.362
540 - 569	22	2,636,351.12	0.398	0	0.00	0.000	7	723,347.61	0.429
570 - 599	23	2,223,531.90	0.336	1	32,897.13	0.056	7	886,099.17	0.525
600 - 629	17	1,434,591.13	0.217	2	140,810.46	0.240	5	577,401.32	0.342
630 - 659	22	3,130,801.68	0.473	3	240,959.97	0.410	8	1,001,201.27	0.593
660 - 689	31	3,998,524.11	0.604	1	51,962.08	0.088	6	811,727.15	0.481
690 - 719	18	1,885,521.05	0.285	1	83,577.33	0.142	8	989,178.00	0.586
720 - 749	15	1,562,872.66	0.236	2	100,477.17	0.171	0	0.00	0.000
750 - 779	10	1,392,909.55	0.210	0	0.00	0.000	3	535,843.46	0.318
780 - 809	12	1,908,007.34	0.288	1	121,929.85	0.208	2	326,138.90	0.193
810 - 839	16	2,111,262.65	0.319	1	45,954.28	0.078	2	292,993.22	0.174
840 - 869	15	1,783,702.73	0.269	3	340,754.37	0.580	3	371,432.66	0.220
870 - 899	14	1,788,829.45	0.270	3	143,820.64	0.245	2	223,200.00	0.132
Total	786	98,525,881.07	14.874	46	3,833,831.68	6.529	248	32,296,749.43	19.141

Days Delinquent	Group 3			Group 4			Group 5		
	Number Of Loans	Outstanding Actual Balance(\$)	Percentage Of Balance(%)	Number Of Loans	Outstanding Actual Balance(\$)	Percentage Of Balance(%)	Number Of Loans	Outstanding Actual Balance(\$)	Percentage Of Balance(%)
180 - 209	3	212,258.82	0.343	17	2,201,102.66	1.643	3	298,691.51	0.251
210 - 239	3	217,271.05	0.351	14	1,591,837.35	1.188	1	73,339.39	0.062
240 - 269	6	342,965.06	0.555	21	3,124,970.81	2.333	3	497,381.93	0.418
270 - 299	5	509,335.43	0.824	16	1,757,037.78	1.312	3	165,032.08	0.139
300 - 329	6	376,926.85	0.610	20	1,977,226.42	1.476	6	373,118.18	0.313
330 - 359	3	180,086.58	0.291	20	1,897,853.58	1.417	3	260,843.34	0.219
360 - 389	2	129,603.95	0.210	17	1,758,161.97	1.313	1	156,689.57	0.132



**Park Place Securities, Inc**  
**Asset Backed Pass-Through Certificates**  
**Series 2005-WHQ1**

22-Aug-2007 11:36:05AM

**180+ Delinquency Summary**

	<b>Group 3</b>			<b>Group 4</b>			<b>Group 5</b>		
	Number Of Loans	Outstanding Actual Balance(\$)	Percentage Of Balance(%)	Number Of Loans	Outstanding Actual Balance(\$)	Percentage Of Balance(%)	Number Of Loans	Outstanding Actual Balance(\$)	Percentage Of Balance(%)
390 - 419	6	472,980.34	0.765	19	1,690,342.64	1.262	5	472,126.11	0.397
420 - 449	2	140,318.65	0.227	18	1,521,893.33	1.136	3	343,460.04	0.288
450 - 479	5	313,457.47	0.507	14	956,990.85	0.714	3	209,253.32	0.176
480 - 509	2	122,894.41	0.199	9	1,245,357.86	0.930	1	99,021.40	0.083
510 - 539	4	264,989.54	0.429	7	556,077.91	0.415	1	55,550.35	0.047
540 - 569	0	0.00	0.000	7	558,023.21	0.417	3	266,907.37	0.224
570 - 599	3	337,754.05	0.546	11	851,569.64	0.636	0	0.00	0.000
600 - 629	2	123,344.20	0.199	5	386,591.84	0.289	0	0.00	0.000
630 - 659	0	0.00	0.000	10	1,458,680.33	1.089	0	0.00	0.000
660 - 689	4	276,544.03	0.447	13	1,185,137.65	0.885	2	135,316.31	0.114
690 - 719	3	207,810.49	0.336	4	505,486.79	0.377	1	38,936.43	0.033
720 - 749	3	269,462.65	0.436	8	673,097.82	0.503	1	77,092.57	0.065
750 - 779	1	62,308.62	0.101	5	728,149.82	0.544	1	66,607.65	0.056
780 - 809	1	88,057.35	0.142	5	526,794.95	0.393	0	0.00	0.000
810 - 839	1	88,788.81	0.144	8	516,804.85	0.386	1	62,948.10	0.053
840 - 869	3	176,166.73	0.285	4	380,732.95	0.284	0	0.00	0.000
870 - 899	1	99,659.10	0.161	5	496,486.26	0.371	1	151,913.45	0.128
<b>Total</b>	<b>69</b>	<b>5,012,984.18</b>	<b>8.108</b>	<b>277</b>	<b>28,546,409.27</b>	<b>21.313</b>	<b>43</b>	<b>3,804,229.10</b>	<b>3.198</b>

Days Delinquent	<b>Group 6</b>		
	Number Of Loans	Outstanding Actual Balance(\$)	Percentage Of Balance(%)
180 - 209	13	2,849,971.30	2.371
210 - 239	7	2,344,630.19	1.950
240 - 269	8	2,667,444.60	2.219
270 - 299	2	796,721.13	0.663
300 - 329	10	1,988,146.35	1.654
330 - 359	9	2,444,052.84	2.033
360 - 389	5	1,179,895.33	0.981
390 - 419	7	1,461,491.15	1.216
420 - 449	4	579,124.43	0.482
450 - 479	4	224,799.25	0.187
480 - 509	5	1,198,256.31	0.997
510 - 539	2	279,119.22	0.232
540 - 569	5	1,088,072.93	0.905
570 - 599	1	115,211.91	0.096
600 - 629	3	206,443.31	0.172
630 - 659	1	429,960.11	0.358

**Park Place Securities, Inc**  
**Asset Backed Pass-Through Certificates**  
**Series 2005-WHQ1**

Contact: Customer Service - CTSLink  
 Wells Fargo Bank, N.A.  
 Securities Administration Services  
 7485 New Horizon Way  
 Frederick, MD 21703  
 www.ctslink.com  
 Telephone: (301) 815-6600  
 Fax: (301) 815-6660

**180+ Delinquency Summary**

<b>Group 6</b>			
	Number Of Loans	Outstanding Actual Balance(\$)	Percentage Of Balance(%)
660 - 689	5	1,537,836.89	1.279
690 - 719	1	60,532.01	0.050
720 - 749	1	442,742.45	0.368
750 - 779	0	0.00	0.000
780 - 809	3	845,086.29	0.703
810 - 839	3	1,103,773.39	0.918
840 - 869	2	514,616.02	0.428
870 - 899	2	673,750.00	0.560
Total	103	25,031,677.41	20.822

This report includes all loans greater than 180 days delinquent regardless of status (REO, Foreclosure, Bankruptcy)

**Park Place Securities, Inc**  
**Asset Backed Pass-Through Certificates**  
**Series 2005-WHQ1**

22-Aug-2007 11:36:05AM

**REO Detail - All Mortgage Loans in REO during Current Period**

**Summary**

<b>New REO Loans</b>	
Loans in REO	58
Original Principal Balance	6,905,600.00
Current Actual Balance	6,797,761.83
<b>Current REO Total</b>	
Loans in REO	442
Original Principal Balance	51,182,303.00
Current Actual Balance	50,455,489.26

**12 Month REO History**

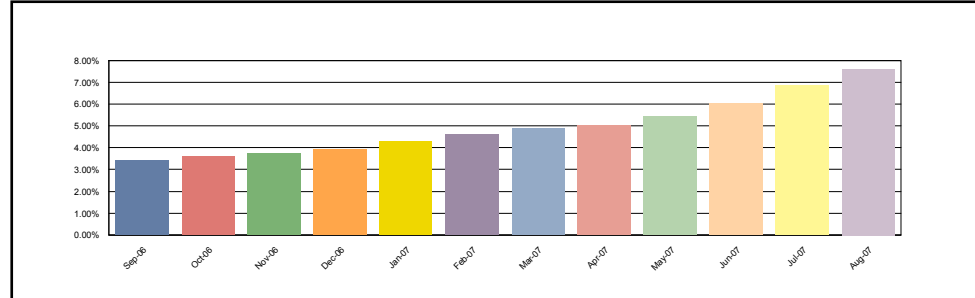

**Group 1**

<b>New REO Loans</b>	
Loans in REO	4
Original Principal Balance	337,900.00
Current Actual Balance	333,672.64
<b>Current REO Total</b>	
Loans in REO	18
Original Principal Balance	1,626,417.00
Current Actual Balance	1,603,808.20

**12 Month REO History**

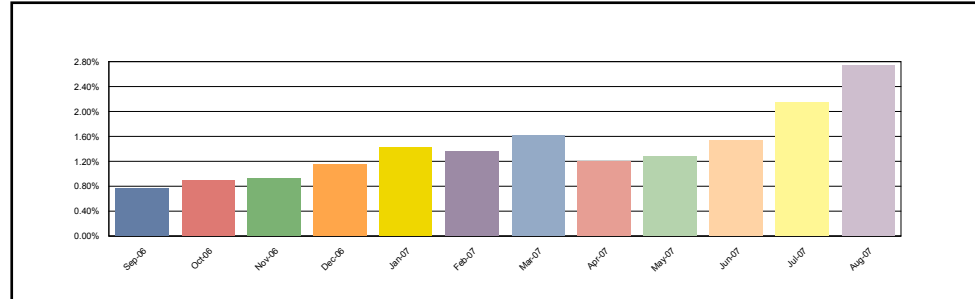

**Group 2**

<b>New REO Loans</b>	
Loans in REO	21
Original Principal Balance	2,541,420.00
Current Actual Balance	2,497,227.54
<b>Current REO Total</b>	
Loans in REO	142
Original Principal Balance	17,221,735.00
Current Actual Balance	16,990,367.63

**12 Month REO History**

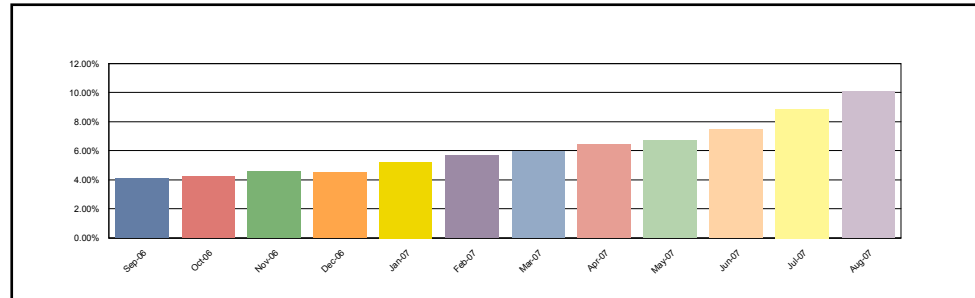

**Park Place Securities, Inc**  
**Asset Backed Pass-Through Certificates**  
**Series 2005-WHQ1**

Contact: Customer Service - CTSLink  
 Wells Fargo Bank, N.A.  
 Securities Administration Services  
 7485 New Horizon Way  
 Frederick, MD 21703  
 www.ctslink.com  
 Telephone: (301) 815-6600  
 Fax: (301) 815-6660

22-Aug-2007 11:36:05AM

**REO Detail - All Mortgage Loans in REO during Current Period**

**Group 3**

<b>New REO Loans</b>	
Loans in REO	2
Original Principal Balance	134,900.00
Current Actual Balance	131,009.17
<b>Current REO Total</b>	
Loans in REO	31
Original Principal Balance	2,261,900.00
Current Actual Balance	2,228,094.81

**12 Month REO History**

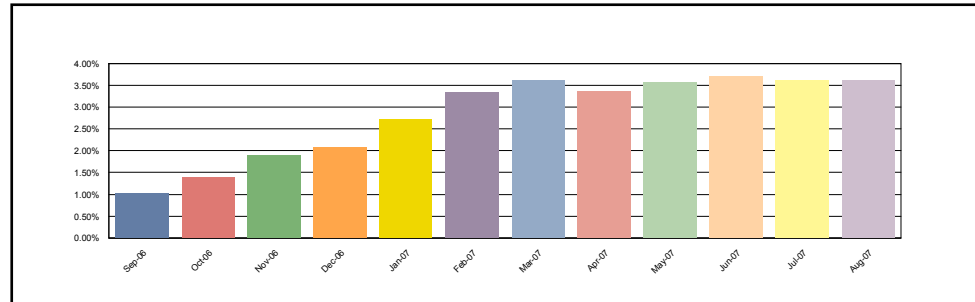

**Group 4**

<b>New REO Loans</b>	
Loans in REO	21
Original Principal Balance	2,348,930.00
Current Actual Balance	2,314,954.61
<b>Current REO Total</b>	
Loans in REO	173
Original Principal Balance	16,223,496.00
Current Actual Balance	15,942,237.94

**12 Month REO History**

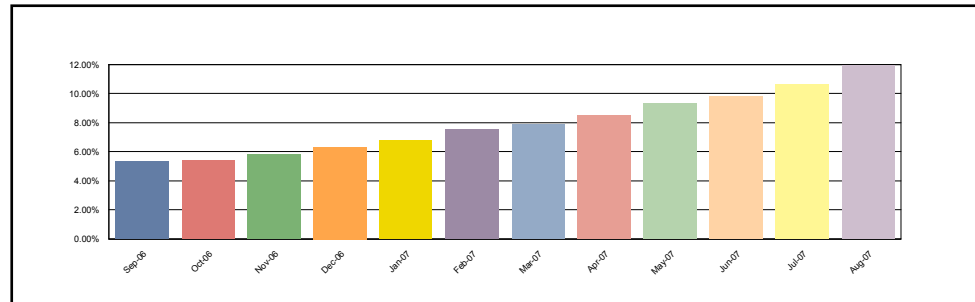

**Group 5**

<b>New REO Loans</b>	
Loans in REO	2
Original Principal Balance	202,200.00
Current Actual Balance	199,129.03
<b>Current REO Total</b>	
Loans in REO	21
Original Principal Balance	1,899,875.00
Current Actual Balance	1,874,366.76

**12 Month REO History**

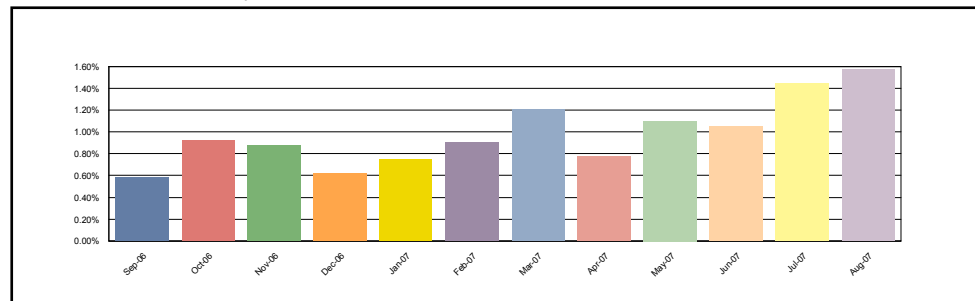

**Park Place Securities, Inc**  
**Asset Backed Pass-Through Certificates**  
**Series 2005-WHQ1**

Contact: Customer Service - CTSLink  
 Wells Fargo Bank, N.A.  
 Securities Administration Services  
 7485 New Horizon Way  
 Frederick, MD 21703  
 www.ctslink.com  
 Telephone: (301) 815-6600  
 Fax: (301) 815-6660

22-Aug-2007 11:36:05AM

**REO Detail - All Mortgage Loans in REO during Current Period**

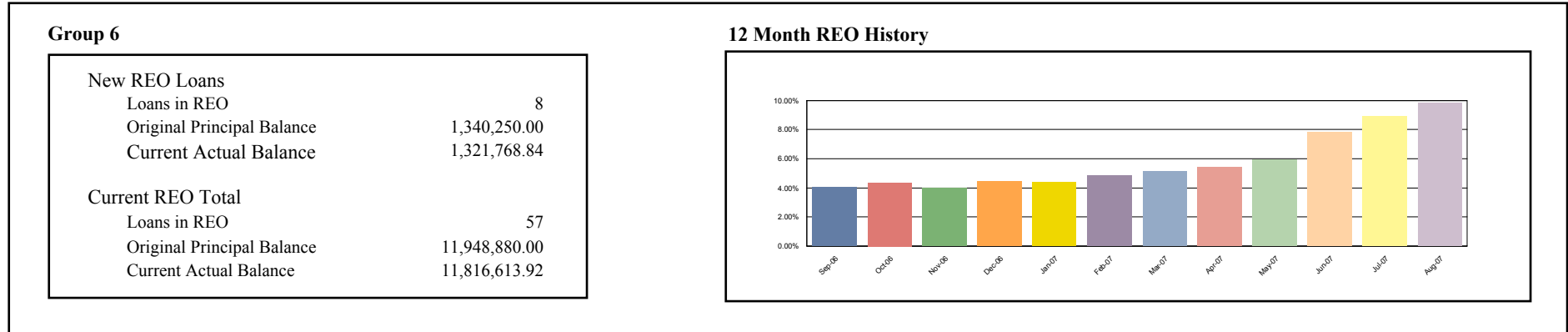

**REO Loan Detail - All Mortgage Loans in REO during Current Period**

Group	Loan Number	Month Loan Entered REO	First Payment Date	State	LTV at Origination	Original Principal Balance	Current Actual Balance	Paid To Date	Months Delinquent	Current Loan Rate	Approximate Delinquent Interest
Group 1	0065412272	Aug-2007	01-Jan-2005	OH	90.00	122,400.00	121,929.85	01-Apr-2005	26	6.700%	17,415.53
Group 1	0065526394	Mar-2007	01-Jan-2005	OH	90.00	84,600.00	83,587.02	01-Apr-2006	14	7.700%	7,974.79
Group 1	0066485798	Mar-2007	01-Jan-2005	OH	84.00	84,000.00	83,577.33	01-Jul-2005	23	8.138%	13,183.16
Group 1	0066517913	Dec-2006	01-Jan-2005	OH	83.93	74,700.00	72,168.68	01-Jan-2005	29	8.050%	14,268.13
Group 1	0066720798	May-2007	01-Jan-2005	OH	85.00	93,500.00	92,178.42	01-Feb-2006	16	6.100%	7,671.05
Group 1	0066855677	Aug-2007	01-Jan-2005	OH	80.00	68,000.00	67,246.46	01-Mar-2006	15	7.750%	6,861.86
Group 1	0066915117	Apr-2007	01-Jan-2005	OH	90.00	79,200.00	78,932.74	01-Jun-2005	24	8.950%	14,340.17
Group 1	0067417956	May-2007	01-Feb-2005	MI	75.00	50,250.00	49,824.38	01-Mar-2006	15	9.000%	5,969.04
Group 1	0067488197	Aug-2007	01-Jan-2005	OH	90.00	67,500.00	66,658.63	01-Aug-2006	10	8.700%	5,445.07
Group 1	0067786277	Jul-2007	01-Jan-2005	OH	89.78	121,200.00	119,070.10	01-Aug-2006	10	6.950%	7,639.26
Group 1	0068161470	Jul-2007	01-Feb-2005	CA	85.00	125,800.00	123,776.73	01-Oct-2006	8	7.800%	7,501.61
Group 1	0068580919	Jun-2007	01-Feb-2005	TX	95.00	147,557.00	145,830.17	01-Nov-2006	7	9.850%	10,203.03
Group 1	0068913276	May-2007	01-Feb-2005	IN	90.00	61,200.00	60,731.42	01-Feb-2006	16	9.400%	8,066.90
Group 1	0069206795	Apr-2006	01-Feb-2005	MI	90.00	112,500.00	111,840.51	01-Sep-2005	21	7.700%	15,299.87
Group 1	0069313518	Jan-2007	01-Feb-2005	OH	90.00	75,600.00	73,552.80	01-Feb-2005	28	9.600%	16,965.57
Group 1	0091004820	Aug-2007	01-Nov-2004	TX	80.00	80,000.00	77,837.70	01-Jul-2006	11	8.000%	6,290.29
Group 1	0101931947	Jul-2007	01-Feb-2005	TX	90.00	125,910.00	123,453.30	01-Feb-2006	16	9.350%	16,153.75
Group 1	0101940484	Jul-2007	01-Feb-2005	TX	70.00	52,500.00	51,611.96	01-Jan-2005	29	12.700%	16,466.27
Group 2	0061371910	Jul-2007	01-Oct-2004	MI	90.00	130,500.00	128,237.36	01-Feb-2007	4	11.375%	6,978.62
Group 2	0064485659	May-2007	01-Jan-2005	OH	90.00	50,400.00	49,969.91	01-Feb-2006	16	11.375%	6,829.60
Group 2	0064677750	Feb-2007	01-Jan-2005	MN	80.00	52,000.00	51,290.34	01-Jun-2006	12	10.700%	5,051.25
Group 2	0064812019	Aug-2007	01-Jan-2005	OH	90.00	82,800.00	81,690.73	01-May-2006	13	10.450%	8,272.66
Group 2	0065207573	Feb-2007	01-Feb-2005	MI	75.62	183,000.00	180,723.51	01-Jun-2006	12	10.850%	17,664.54

**Park Place Securities, Inc**  
**Asset Backed Pass-Through Certificates**  
**Series 2005-WHQ1**

Contact: Customer Service - CTSLink  
 Wells Fargo Bank, N.A.  
 Securities Administration Services  
 7485 New Horizon Way  
 Frederick, MD 21703  
 www.ctslink.com  
 Telephone: (301) 815-6600  
 Fax: (301) 815-6660

22-Aug-2007 11:36:05AM

**REO Loan Detail - All Mortgage Loans in REO during Current Period**

Group	Loan Number	Month Loan Entered REO	First Payment Date	State	LTV at Origination	Original Principal Balance	Current Actual Balance	Paid To Date	Months Delinquent	Current Loan Rate	Approximate Delinquent Interest
Group 2	0065231177	Aug-2007	01-Feb-2005	PA	75.00	96,000.00	93,794.59	01-Apr-2006	14	11.375%	12,146.97
Group 2	0065657694	Jul-2007	01-Feb-2005	SC	95.00	115,900.00	114,821.06	01-Jan-2006	17	10.450%	13,960.92
Group 2	0065700692	Nov-2006	01-Feb-2005	MI	80.00	100,000.00	98,884.16	01-May-2006	13	8.100%	9,343.92
Group 2	0065773376	May-2007	01-Feb-2005	PA	90.00	89,100.00	88,122.40	01-Apr-2006	14	10.800%	9,620.18
Group 2	0065883753	May-2007	01-Jan-2005	OH	85.00	81,600.00	81,155.99	01-Sep-2005	21	11.375%	13,754.65
Group 2	0065888976	Sep-2006	01-Feb-2005	MI	85.00	131,750.00	131,137.39	01-Aug-2005	22	11.150%	21,518.25
Group 2	0065896532	Mar-2007	01-Feb-2005	KY	75.00	187,500.00	186,020.24	01-May-2006	13	9.800%	21,541.66
Group 2	0066398355	Jun-2007	01-Feb-2005	MI	85.00	62,050.00	61,176.46	01-Oct-2006	8	11.350%	4,752.30
Group 2	0066473315	Feb-2007	01-Jan-2005	MI	85.00	72,250.00	71,111.31	01-Aug-2006	10	10.500%	6,017.70
Group 2	0066544479	Jun-2007	01-Jan-2005	ME	91.72	133,000.00	131,391.94	01-Apr-2006	14	10.650%	14,407.33
Group 2	0066729310	May-2007	01-Jan-2005	OH	80.00	63,600.00	63,023.61	01-Feb-2006	16	11.375%	8,359.99
Group 2	0066842477	May-2007	01-Jan-2005	OH	85.00	148,750.00	148,122.40	01-May-2005	25	10.350%	24,769.50
Group 2	0066848037	Jul-2007	01-Feb-2005	CA	80.00	292,800.00	287,431.67	01-Sep-2006	9	9.825%	20,163.57
Group 2	0066870999	Aug-2007	01-Feb-2005	NY	84.85	140,000.00	137,663.72	01-Jul-2006	11	7.900%	10,981.23
Group 2	0066958992	Jul-2007	01-Feb-2005	IL	80.00	112,000.00	110,425.53	01-Jun-2006	12	7.200%	8,580.74
Group 2	0067020115	Feb-2007	01-Feb-2005	MN	90.00	148,500.00	147,088.88	01-Apr-2006	14	11.375%	17,512.87
Group 2	0067035436	Jun-2006	01-Feb-2005	MI	90.00	180,000.00	178,965.37	01-Dec-2005	18	11.375%	28,450.22
Group 2	0067060038	Jul-2007	01-Feb-2005	IN	70.00	63,000.00	62,270.27	01-Mar-2006	15	10.150%	6,595.94
Group 2	0067093997	May-2007	01-Jan-2005	OH	90.00	81,000.00	80,261.98	01-Jun-2006	12	9.700%	8,582.95
Group 2	0067099077	Oct-2006	01-Jan-2005	OH	85.00	79,900.00	79,259.84	01-Sep-2005	21	9.700%	10,491.63
Group 2	0067210559	Aug-2007	01-Jan-2005	IN	83.33	125,000.00	122,630.39	01-Jul-2006	11	6.350%	7,721.73
Group 2	0067212514	Mar-2007	01-Jan-2005	OH	90.00	106,200.00	104,534.04	01-Mar-2006	15	9.200%	9,920.97
Group 2	0067217117	Jun-2006	01-Feb-2005	MI	80.00	60,000.00	52,549.73	01-Aug-2005	22	10.400%	8,582.79
Group 2	0067228510	Jan-2007	01-Jan-2005	OH	90.00	67,500.00	64,160.87	01-Nov-2005	19	10.450%	9,060.34
Group 2	0067404236	May-2007	01-Feb-2005	MI	80.00	58,400.00	57,429.42	01-Dec-2006	6	11.000%	3,581.33
Group 2	0067475079	Aug-2007	01-Feb-2005	IL	85.00	191,250.00	188,783.72	01-Aug-2006	10	10.375%	16,786.71
Group 2	0067510511	Oct-2006	01-Feb-2005	MI	90.00	90,000.00	89,215.60	01-Apr-2006	14	11.375%	11,350.59
Group 2	0067537837	Nov-2006	01-Feb-2005	CO	85.00	313,905.00	310,507.64	01-Mar-2006	15	10.500%	34,435.53
Group 2	0067575795	Aug-2007	01-Feb-2005	IL	90.00	65,700.00	64,566.69	01-Aug-2006	10	7.650%	4,594.59
Group 2	0067643312	Mar-2007	01-Feb-2005	MO	90.00	175,500.00	173,550.37	01-Sep-2006	9	11.375%	16,288.05
Group 2	0067681114	Jun-2007	01-Feb-2005	TX	90.00	78,300.00	77,297.11	01-Nov-2006	7	11.375%	5,918.05
Group 2	0067687715	Jun-2007	01-Feb-2005	MI	80.00	94,320.00	92,620.40	01-Aug-2006	10	10.800%	7,883.93
Group 2	0067736710	May-2006	01-Feb-2005	GA	75.00	82,500.00	82,024.17	01-Nov-2005	19	8.900%	11,981.21
Group 2	0067762518	Dec-2006	01-Feb-2005	WI	75.00	52,500.00	51,617.82	01-Apr-2006	14	11.375%	6,264.27
Group 2	0067806430	Jul-2006	01-Feb-2005	MI	80.00	120,000.00	119,117.74	01-Nov-2005	19	10.700%	16,362.62
Group 2	0067862151	Jan-2007	01-Feb-2005	MI	80.00	52,800.00	51,941.40	01-Jul-2006	11	9.750%	4,141.79
Group 2	0067866350	Dec-2006	01-Feb-2005	WI	76.92	170,000.00	168,975.10	01-Oct-2005	20	8.150%	23,517.42
Group 2	0067876797	Apr-2006	01-Jan-2005	OH	80.00	160,000.00	159,797.32	01-Feb-2005	28	11.300%	33,214.33
Group 2	0067919712	Sep-2006	01-Feb-2005	WA	90.00	93,600.00	93,358.29	01-Apr-2005	26	9.800%	14,699.35
Group 2	0067965673	Apr-2007	01-Feb-2005	MI	80.00	64,000.00	62,973.94	01-Oct-2006	8	11.300%	4,866.18

**Park Place Securities, Inc**  
**Asset Backed Pass-Through Certificates**  
**Series 2005-WHQ1**

Contact: Customer Service - CTSLink  
 Wells Fargo Bank, N.A.  
 Securities Administration Services  
 7485 New Horizon Way  
 Frederick, MD 21703  
 www.ctslink.com  
 Telephone: (301) 815-6600  
 Fax: (301) 815-6660

22-Aug-2007 11:36:05AM

**REO Loan Detail - All Mortgage Loans in REO during Current Period**

Group	Loan Number	Month Loan Entered REO	First Payment Date	State	LTV at Origination	Original Principal Balance	Current Actual Balance	Paid To Date	Months Delinquent	Current Loan Rate	Approximate Delinquent Interest
Group 2	0068009836	Aug-2007	01-Feb-2005	MO	84.42	65,000.00	63,898.50	01-Dec-2006	6	10.900%	3,942.08
Group 2	0068051036	Jun-2006	01-Feb-2005	MI	85.00	68,850.00	68,606.88	01-Sep-2005	21	12.500%	13,436.33
Group 2	0068062595	Jan-2007	01-Feb-2005	MN	80.00	136,000.00	135,395.99	01-Sep-2005	21	11.375%	23,642.14
Group 2	0068126952	Aug-2007	01-Feb-2005	NE	80.00	120,000.00	118,546.24	01-May-2006	13	7.640%	10,518.68
Group 2	0068127513	Oct-2006	01-Feb-2005	NC	75.00	99,000.00	97,412.73	01-Mar-2006	15	11.375%	14,193.19
Group 2	0068184316	Aug-2007	01-Feb-2005	MN	80.00	176,720.00	172,708.43	01-Dec-2006	6	9.350%	8,867.18
Group 2	0068192079	Mar-2007	01-Feb-2005	GA	80.00	112,000.00	111,404.95	01-Nov-2005	19	11.375%	18,353.70
Group 2	0068196997	May-2007	01-Feb-2005	MS	90.00	52,200.00	51,401.20	01-Aug-2006	10	11.300%	4,633.25
Group 2	0068199595	Apr-2007	01-Feb-2005	OK	91.67	66,000.00	65,495.83	01-Mar-2006	15	11.375%	8,826.26
Group 2	0068205434	Nov-2006	01-Feb-2005	GA	85.00	90,950.00	90,398.02	01-Sep-2005	21	7.500%	12,018.96
Group 2	0068227313	Aug-2007	01-Feb-2005	CA	95.00	244,150.00	239,262.82	01-Oct-2006	8	9.700%	15,288.65
Group 2	0068235035	Jan-2007	01-Feb-2005	MI	95.00	80,750.00	79,718.84	01-Aug-2006	10	11.300%	7,186.33
Group 2	0068248038	Jul-2007	01-Feb-2005	WI	90.00	90,000.00	88,924.60	01-Aug-2006	10	11.375%	8,808.16
Group 2	0068259837	Jul-2007	01-Feb-2005	TX	90.00	87,300.00	85,398.12	01-Nov-2006	7	8.400%	5,043.63
Group 2	0068292358	Jun-2007	01-Feb-2005	NV	71.78	262,000.00	258,470.46	01-Jul-2006	11	11.375%	25,496.70
Group 2	0068310838	Aug-2007	01-Feb-2005	MI	85.00	63,750.00	62,660.54	01-Feb-2007	4	11.375%	3,247.89
Group 2	0068312479	Dec-2006	01-Feb-2005	MI	90.00	108,000.00	106,938.83	01-May-2006	13	11.375%	12,211.21
Group 2	0068318559	Mar-2007	01-Feb-2005	MI	90.00	50,400.00	50,042.49	01-Mar-2006	15	11.375%	6,959.18
Group 2	0068342716	Mar-2007	01-Feb-2005	CA	70.00	154,000.00	152,319.09	01-Jul-2006	11	11.375%	15,485.42
Group 2	0068351279	Jul-2007	01-Feb-2005	TX	90.00	87,300.00	85,724.67	01-Jan-2007	5	10.950%	4,788.82
Group 2	0068351394	Aug-2007	01-Jan-2005	OH	90.00	53,100.00	52,664.53	01-Apr-2006	14	11.375%	6,983.89
Group 2	0068422591	Jun-2007	01-Feb-2005	MI	90.00	81,000.00	79,119.99	01-Dec-2006	6	11.100%	4,986.57
Group 2	0068423433	Aug-2007	01-Feb-2005	CO	90.00	171,000.00	168,239.54	01-Dec-2006	6	11.150%	10,660.04
Group 2	0068435833	Jan-2007	01-Feb-2005	CA	90.00	211,500.00	209,616.88	01-Apr-2006	14	11.375%	25,747.68
Group 2	0068449073	May-2007	01-Feb-2005	NY	80.00	50,400.00	49,933.83	01-May-2006	13	9.000%	5,281.62
Group 2	0068453711	Jun-2007	01-Feb-2005	MI	85.00	80,750.00	79,872.94	01-Jul-2006	11	11.375%	8,160.31
Group 2	0068455872	May-2007	01-Feb-2005	MD	77.14	135,000.00	133,023.72	01-Aug-2006	10	10.600%	11,057.63
Group 2	0068501790	Sep-2006	01-Feb-2005	PA	90.00	121,500.00	120,723.47	01-Oct-2005	20	10.850%	17,628.58
Group 2	0068501998	Jan-2007	01-Feb-2005	IL	80.00	96,000.00	92,536.83	01-Jan-2006	17	7.000%	9,654.18
Group 2	0068507912	Jan-2007	01-Feb-2005	MN	90.00	99,000.00	97,864.21	01-Mar-2006	15	10.200%	10,435.79
Group 2	0068521715	Jun-2007	01-Feb-2005	NV	80.00	276,000.00	272,203.19	01-Sep-2006	9	11.200%	22,535.12
Group 2	0068524032	Aug-2007	01-Feb-2005	CA	70.00	161,000.00	158,885.47	01-Dec-2006	6	11.375%	11,365.37
Group 2	0068541952	Dec-2006	01-Feb-2005	OK	95.00	113,905.00	113,014.65	01-Feb-2006	16	11.375%	15,275.75
Group 2	0068550672	Jul-2007	01-Feb-2005	CA	80.00	218,400.00	213,145.98	01-Oct-2006	8	10.350%	14,775.11
Group 2	0068569995	Apr-2007	01-Feb-2005	MI	95.00	119,700.00	117,407.97	01-Dec-2006	6	8.350%	6,128.10
Group 2	0068594514	Jan-2007	01-Feb-2005	IL	76.94	277,000.00	273,802.63	01-May-2006	13	7.887%	25,141.79
Group 2	0068605039	Jul-2007	01-Feb-2005	TX	90.00	54,000.00	53,299.63	01-Sep-2006	9	11.375%	4,554.04
Group 2	0068666437	Feb-2007	01-Feb-2005	GA	80.00	140,000.00	139,265.29	01-Jul-2005	23	6.750%	17,930.03
Group 2	0068690353	Dec-2006	01-Feb-2005	MI	85.00	59,500.00	59,102.60	01-Mar-2006	15	11.375%	8,343.54
Group 2	0068763879	Jan-2007	01-Feb-2005	MI	85.00	127,500.00	126,123.52	01-Jun-2006	12	11.375%	13,343.14

**Park Place Securities, Inc**  
**Asset Backed Pass-Through Certificates**  
**Series 2005-WHQ1**

Contact: Customer Service - CTSLink  
 Wells Fargo Bank, N.A.  
 Securities Administration Services  
 7485 New Horizon Way  
 Frederick, MD 21703  
 www.ctslink.com  
 Telephone: (301) 815-6600  
 Fax: (301) 815-6660

22-Aug-2007 11:36:05AM

**REO Loan Detail - All Mortgage Loans in REO during Current Period**

Group	Loan Number	Month Loan Entered REO	First Payment Date	State	LTV at Origination	Original Principal Balance	Current Actual Balance	Paid To Date	Months Delinquent	Current Loan Rate	Approximate Delinquent Interest
Group 2	0068776871	Aug-2007	01-Feb-2005	MI	85.00	89,250.00	87,825.48	01-Feb-2007	4	11.375%	4,486.27
Group 2	0068781871	Sep-2006	01-Feb-2005	MI	80.00	95,920.00	94,901.88	01-Mar-2006	15	10.600%	10,659.66
Group 2	0068815232	Jul-2007	01-Feb-2005	CO	89.49	157,500.00	154,741.50	01-Jan-2007	5	11.050%	8,734.73
Group 2	0068821834	Jul-2007	01-Feb-2005	CO	77.95	152,000.00	148,748.87	01-Oct-2006	8	9.150%	8,821.99
Group 2	0068828755	Jan-2007	01-Feb-2005	MI	90.00	79,200.00	78,176.31	01-Aug-2006	10	11.250%	7,008.06
Group 2	0068885193	Aug-2007	01-Feb-2005	IL	90.00	112,500.00	110,973.23	01-Aug-2006	10	7.990%	8,275.77
Group 2	0068893957	Aug-2007	01-Feb-2005	FL	90.00	157,500.00	153,633.63	01-Oct-2006	8	10.300%	10,585.54
Group 2	0068896117	Sep-2006	01-Feb-2005	MI	90.00	94,500.00	93,722.09	01-Feb-2006	16	8.800%	11,602.88
Group 2	0068918911	Jun-2007	01-Feb-2005	IL	90.00	91,800.00	90,183.68	01-May-2006	13	10.050%	9,513.15
Group 2	0068933951	Apr-2007	01-Feb-2005	ME	80.00	160,000.00	160,000.00	01-Jan-2005	29	11.375%	38,308.26
Group 2	0068940436	Mar-2006	01-Feb-2005	MI	90.00	63,000.00	62,791.31	01-Aug-2005	22	11.375%	12,181.81
Group 2	0068949353	Sep-2006	01-Feb-2005	NY	90.00	238,500.00	232,780.61	01-Apr-2005	26	9.650%	50,445.37
Group 2	0068952159	Jun-2006	01-Feb-2005	MI	90.00	67,500.00	67,119.94	01-Dec-2005	18	11.375%	10,743.62
Group 2	0068956713	Jun-2007	01-Feb-2005	MI	90.00	132,300.00	129,809.64	01-Nov-2006	7	10.100%	8,021.86
Group 2	0068966670	Apr-2007	01-Feb-2005	MI	90.00	72,000.00	71,015.16	01-Aug-2006	10	10.950%	6,152.43
Group 2	0069035996	Apr-2006	01-Feb-2005	MI	90.00	79,200.00	78,862.50	01-Sep-2005	21	11.375%	14,061.65
Group 2	0069037919	May-2007	01-Feb-2005	MI	90.00	94,950.00	94,510.78	01-Jul-2005	23	10.800%	15,406.71
Group 2	0069115236	Mar-2007	01-Feb-2005	MI	75.00	90,000.00	88,590.88	01-Aug-2006	10	11.375%	8,276.01
Group 2	0069127678	Aug-2007	01-Feb-2005	MO	90.00	64,800.00	63,854.45	01-Jan-2007	5	11.375%	3,893.66
Group 2	0069127751	Jun-2007	01-Feb-2005	IL	80.00	167,200.00	164,815.24	01-Jul-2006	11	10.375%	14,591.98
Group 2	0069132959	Aug-2007	01-Feb-2005	MI	85.00	151,300.00	147,696.73	01-Feb-2007	4	9.500%	6,019.54
Group 2	0069138956	Jul-2007	01-Feb-2005	PA	88.04	81,000.00	79,284.55	01-Aug-2006	10	11.050%	6,946.73
Group 2	0069139350	Apr-2007	01-Feb-2005	TX	95.00	308,750.00	307,695.61	01-Jul-2005	23	11.375%	57,120.83
Group 2	0069143550	Jul-2007	01-Feb-2005	MN	80.00	80,000.00	78,711.44	01-Nov-2006	7	11.050%	5,426.10
Group 2	0069155950	Aug-2007	01-Feb-2005	MO	90.00	107,100.00	105,567.22	01-Mar-2007	3	11.375%	4,752.97
Group 2	0069185239	Jul-2006	01-Feb-2005	MN	80.00	256,000.00	254,102.59	01-Nov-2005	19	10.650%	34,681.56
Group 2	0069232239	Mar-2007	01-Feb-2005	AL	90.00	68,400.00	67,476.89	01-Sep-2006	9	11.375%	5,878.07
Group 2	0069232270	Apr-2006	01-Feb-2005	MI	90.00	86,400.00	86,277.63	01-Mar-2005	27	10.750%	16,017.01
Group 2	0069276111	Feb-2007	01-Feb-2005	IL	80.00	132,000.00	130,765.59	01-Nov-2005	19	7.450%	15,775.80
Group 2	0069301315	Dec-2006	01-Feb-2005	GA	95.00	125,400.00	124,523.26	01-Nov-2005	19	10.950%	17,652.59
Group 2	0069325116	Apr-2007	01-Feb-2005	MO	80.00	102,400.00	101,028.85	01-Oct-2006	8	11.375%	8,192.57
Group 2	0069326353	May-2007	01-Feb-2005	TX	95.00	93,005.00	92,633.70	01-Aug-2005	22	11.375%	16,557.84
Group 2	0069337236	Mar-2007	01-Feb-2005	TX	90.00	90,000.00	89,018.97	01-Aug-2006	10	11.375%	8,767.53
Group 2	0069341790	May-2007	01-Feb-2005	MI	90.00	112,500.00	110,629.30	01-Nov-2006	7	10.750%	7,377.00
Group 2	0069369791	May-2007	01-Feb-2005	CA	95.00	270,750.00	265,676.70	01-Jul-2006	11	8.990%	18,992.66
Group 2	0069375475	May-2007	01-Feb-2005	MI	90.00	135,900.00	133,512.80	01-Oct-2006	8	10.315%	9,217.07
Group 2	0069381192	Sep-2006	01-Feb-2005	MN	85.00	152,150.00	150,960.81	01-Feb-2006	16	11.375%	20,404.78
Group 2	0069468478	Jul-2007	01-Feb-2005	IN	95.00	98,325.00	97,611.02	01-Dec-2005	18	11.250%	13,731.47
Group 2	0069471472	Jul-2007	01-Feb-2005	MI	80.00	80,000.00	78,480.34	01-Nov-2006	7	10.150%	4,879.35
Group 2	0069518678	Jul-2007	01-Feb-2005	MI	85.00	192,100.00	189,095.59	01-Sep-2006	9	10.540%	14,507.70



**Park Place Securities, Inc**  
**Asset Backed Pass-Through Certificates**  
**Series 2005-WHQ1**

Contact: Customer Service - CTSLink  
 Wells Fargo Bank, N.A.  
 Securities Administration Services  
 7485 New Horizon Way  
 Frederick, MD 21703  
 www.ctslink.com  
 Telephone: (301) 815-6600  
 Fax: (301) 815-6660

22-Aug-2007 11:36:05AM

**REO Loan Detail - All Mortgage Loans in REO during Current Period**

Group	Loan Number	Month Loan Entered REO	First Payment Date	State	LTV at Origination	Original Principal Balance	Current Actual Balance	Paid To Date	Months Delinquent	Current Loan Rate	Approximate Delinquent Interest
Group 2	0069595353	Dec-2006	01-Feb-2005	MI	80.00	221,600.00	218,627.07	01-Jul-2006	11	10.900%	20,164.45
Group 2	0069685758	Aug-2007	01-Feb-2005	MI	90.00	103,500.00	101,680.89	01-Sep-2006	9	10.750%	7,996.85
Group 2	0069718591	Jul-2007	01-Feb-2005	MO	70.00	105,000.00	99,467.70	01-Dec-2006	6	11.375%	6,708.78
Group 2	0069746030	Apr-2007	01-Feb-2005	MN	80.00	196,000.00	192,842.60	01-Jul-2006	11	9.800%	15,481.82
Group 2	0069772192	May-2007	01-Feb-2005	MI	90.00	99,000.00	97,166.18	01-Oct-2006	8	9.950%	6,411.71
Group 2	0069796399	Apr-2007	01-Feb-2005	MI	62.50	250,000.00	247,458.20	01-Jun-2006	12	11.850%	27,084.73
Group 2	0070153317	Jul-2007	01-Feb-2005	KY	95.00	144,400.00	143,630.06	01-Oct-2005	20	11.375%	23,311.58
Group 2	0097352181	Jun-2007	01-Jan-2005	MI	80.00	68,000.00	67,292.17	01-Sep-2006	9	11.875%	6,736.12
Group 2	0098078140	Oct-2006	01-Feb-2005	MI	85.00	63,750.00	62,849.51	01-May-2006	13	10.875%	6,856.59
Group 2	0099696486	Jul-2007	01-Feb-2005	MI	85.00	87,550.00	86,434.57	01-Dec-2006	6	10.875%	5,872.54
Group 2	0099987323	Jun-2007	01-Feb-2005	TX	80.00	73,600.00	72,681.26	01-Sep-2006	9	10.875%	6,301.51
Group 2	0100206408	Jul-2007	01-Feb-2005	CA	80.00	300,000.00	294,971.62	01-Oct-2006	8	10.450%	20,696.14
Group 2	0101271104	Oct-2005	01-Feb-2005	MN	85.00	145,775.00	145,680.13	01-Feb-2005	28	10.875%	29,339.19
Group 2	0101275188	Jun-2007	01-Feb-2005	CA	90.00	72,000.00	71,093.18	01-Sep-2006	9	10.875%	6,297.91
Group 2	0101459147	Apr-2007	01-Jan-2005	CO	80.00	101,760.00	100,097.30	01-Sep-2006	9	10.875%	8,860.03
Group 2	0101936144	Jun-2007	01-Feb-2005	TX	90.00	194,400.00	191,650.56	01-Sep-2006	9	8.750%	14,442.59
Group 2	0101946002	Dec-2005	01-Feb-2005	MI	80.00	52,800.00	52,669.34	01-May-2005	25	10.875%	9,964.48
Group 3	0059807677	Feb-2007	01-Aug-2004	OH	80.00	100,000.00	99,659.10	01-Jan-2005	29	8.900%	21,421.50
Group 3	0064141450	Aug-2007	01-Jan-2005	OH	87.12	57,500.00	54,487.39	01-May-2006	13	8.300%	5,184.06
Group 3	0064290414	Jan-2007	01-Jan-2005	OH	90.00	90,000.00	88,977.44	01-Jan-2006	17	6.850%	8,869.45
Group 3	0064787690	Jul-2007	01-Feb-2005	PA	76.95	59,250.00	58,817.55	01-Jan-2006	17	8.750%	7,637.42
Group 3	0064853914	Jun-2007	01-Jan-2005	OH	90.00	85,500.00	84,552.63	01-Mar-2006	15	7.750%	8,627.83
Group 3	0064958754	Jan-2007	01-Jan-2005	OH	90.00	72,000.00	67,909.39	01-Nov-2005	19	7.150%	8,115.41
Group 3	0065829533	Jul-2007	01-Feb-2005	MD	90.00	50,850.00	50,405.90	01-Feb-2006	16	9.100%	6,467.44
Group 3	0065940751	Jun-2007	01-Jan-2005	OH	90.00	79,200.00	78,840.98	01-Aug-2005	22	8.950%	13,228.85
Group 3	0065982530	Dec-2006	01-Feb-2005	PA	90.00	52,200.00	51,999.97	01-Aug-2005	22	9.100%	8,882.37
Group 3	0066017955	Aug-2006	01-Jan-2005	MS	85.00	53,550.00	53,025.14	01-Mar-2006	15	8.400%	5,900.25
Group 3	0066237157	Jan-2007	01-Jan-2005	OH	85.00	68,000.00	67,640.02	01-Jul-2005	23	7.500%	9,767.35
Group 3	0066449950	May-2007	01-Feb-2005	NY	90.00	62,100.00	61,635.23	01-Jan-2006	17	8.550%	7,807.47
Group 3	0066545278	Nov-2006	01-Jan-2005	OH	85.00	127,500.00	126,863.67	01-Jun-2005	24	7.000%	17,666.89
Group 3	0066568197	Jul-2007	01-Jan-2005	OH	90.00	81,000.00	80,061.47	01-Jun-2006	12	8.500%	7,437.64
Group 3	0066711318	Mar-2007	01-Jan-2005	AL	85.00	66,300.00	64,880.81	01-Sep-2006	9	8.050%	4,471.39
Group 3	0066838996	May-2007	01-Jan-2005	OH	85.00	62,900.00	62,308.62	01-May-2005	25	8.300%	10,892.22
Group 3	0066940792	Oct-2006	01-Jan-2005	OH	90.00	75,600.00	75,524.54	01-Feb-2005	28	9.450%	16,765.20
Group 3	0067099432	Feb-2007	01-Jan-2005	OH	85.00	68,000.00	66,349.24	01-Jun-2005	24	9.350%	12,855.18
Group 3	0067109199	Jun-2007	01-Jan-2005	OH	80.00	79,200.00	75,219.37	01-Aug-2006	10	6.700%	4,793.23
Group 3	0067344119	Apr-2007	01-Jan-2005	OH	85.00	52,700.00	52,133.42	01-Mar-2006	15	8.100%	5,578.76
Group 3	0067381277	Aug-2007	01-Jan-2005	OH	90.00	77,400.00	76,521.78	01-May-2006	13	8.300%	7,422.27
Group 3	0067588590	Feb-2007	01-Feb-2005	IL	90.00	116,100.00	114,508.81	01-May-2006	13	7.000%	9,242.91
Group 3	0067691113	Nov-2006	01-Jan-2005	OH	85.00	70,550.00	70,192.30	01-Aug-2005	22	8.400%	11,002.08

**Park Place Securities, Inc**  
**Asset Backed Pass-Through Certificates**  
**Series 2005-WHQ1**

Contact: Customer Service - CTSLink  
 Wells Fargo Bank, N.A.  
 Securities Administration Services  
 7485 New Horizon Way  
 Frederick, MD 21703  
 www.ctslink.com  
 Telephone: (301) 815-6600  
 Fax: (301) 815-6660

22-Aug-2007 11:36:05AM

**REO Loan Detail - All Mortgage Loans in REO during Current Period**

Group	Loan Number	Month Loan Entered REO	First Payment Date	State	LTV at Origination	Original Principal Balance	Current Actual Balance	Paid To Date	Months Delinquent	Current Loan Rate	Approximate Delinquent Interest
Group 3	0067728790	Apr-2007	01-Jan-2005	OH	73.17	60,000.00	59,266.14	01-Oct-2005	20	6.950%	6,957.06
Group 3	0067860551	Feb-2007	01-Jan-2005	OH	90.00	78,300.00	77,764.73	01-Nov-2005	19	8.550%	10,880.27
Group 3	0068123918	Jun-2007	01-Jan-2005	OH	90.00	71,550.00	71,035.82	01-Mar-2006	15	9.900%	9,418.98
Group 3	0068151554	May-2007	01-Jan-2005	OH	85.00	89,250.00	88,788.81	01-Mar-2005	27	8.500%	17,047.36
Group 3	0069112514	May-2007	01-Feb-2005	TX	74.19	80,500.00	75,675.21	01-Dec-2006	6	10.300%	4,910.76
Group 3	0069214716	Dec-2006	01-Feb-2005	MI	89.61	50,000.00	49,542.48	01-Jun-2006	12	9.500%	5,182.08
Group 3	0069343879	Feb-2007	01-Feb-2005	MO	90.00	60,300.00	59,428.79	01-Sep-2006	9	7.950%	4,042.29
Group 3	0069513752	May-2006	01-Feb-2005	MI	85.00	64,600.00	64,078.06	01-Oct-2005	20	6.650%	7,151.55
Group 4	0062261870	Feb-2007	01-Nov-2004	FL	84.41	78,500.00	78,028.05	01-May-2005	25	6.850%	11,013.80
Group 4	0063962773	Feb-2007	01-Jan-2005	OH	80.00	50,400.00	50,079.07	01-Nov-2005	19	8.900%	7,314.63
Group 4	0063996490	Mar-2007	01-Jan-2005	OH	90.00	69,300.00	68,568.99	01-Mar-2006	15	8.000%	7,240.28
Group 4	0063997779	Mar-2007	01-Jan-2005	OH	90.00	63,000.00	62,367.49	01-Mar-2006	15	8.250%	6,806.95
Group 4	0064184179	Jul-2007	01-Jan-2005	OH	90.00	54,000.00	53,322.79	01-Jan-2006	12	11.100%	5,501.15
Group 4	0064214612	Jan-2007	01-Jan-2005	OH	82.67	52,000.00	50,236.67	01-Jan-2006	17	9.800%	5,791.16
Group 4	0064219454	Oct-2006	01-Feb-2005	MI	85.00	58,650.00	56,387.86	01-Mar-2005	27	11.250%	11,540.82
Group 4	0064675697	Aug-2007	01-Feb-2005	MS	70.00	55,580.00	55,072.24	01-Jan-2007	5	11.375%	3,489.20
Group 4	0064930050	Aug-2007	01-Feb-2005	FL	90.00	355,500.00	349,251.20	01-Oct-2006	8	10.200%	23,775.29
Group 4	0064983570	May-2007	01-Jan-2005	IA	80.00	62,400.00	58,724.02	01-Aug-2006	10	10.250%	4,549.92
Group 4	0065275273	Aug-2007	01-Jan-2005	IN	85.00	72,250.00	70,504.15	01-Sep-2006	9	7.350%	4,406.00
Group 4	0065463473	Jul-2007	01-Jan-2005	OH	80.00	57,600.00	57,476.00	01-Mar-2005	27	10.700%	10,741.44
Group 4	0065513517	Sep-2006	01-Dec-2004	MI	90.00	74,700.00	73,724.09	01-Mar-2006	15	10.250%	8,281.10
Group 4	0065525776	Nov-2006	01-Feb-2005	MI	81.55	100,300.00	98,770.92	01-May-2006	13	9.438%	8,502.98
Group 4	0065564890	Apr-2007	01-Feb-2005	IN	90.00	54,000.00	53,436.60	01-May-2006	13	11.375%	5,913.94
Group 4	0065597296	Apr-2007	01-Feb-2005	WI	90.00	86,400.00	86,064.20	01-Nov-2005	19	10.800%	15,445.82
Group 4	0065708018	Nov-2006	01-Feb-2005	MI	84.75	50,000.00	49,593.15	01-May-2006	13	9.700%	5,680.80
Group 4	0065742736	Dec-2006	01-Feb-2005	IN	90.00	76,500.00	76,233.04	01-Aug-2005	22	11.375%	14,582.62
Group 4	0065757999	Mar-2007	01-Feb-2005	PA	90.00	63,000.00	60,789.16	01-Mar-2006	15	11.225%	7,530.27
Group 4	0065772576	Aug-2007	01-Feb-2005	IA	65.00	76,050.00	75,579.28	01-Aug-2005	22	6.700%	9,269.64
Group 4	0065885212	Aug-2006	01-Feb-2005	CO	90.00	88,200.00	87,572.31	01-Dec-2005	18	11.350%	12,465.94
Group 4	0066032079	Jan-2006	01-Feb-2005	FL	71.72	71,000.00	71,000.00	01-Jan-2005	29	10.200%	13,004.68
Group 4	0066061359	Jun-2007	01-Jan-2005	NE	85.00	50,150.00	49,998.18	01-Apr-2005	26	10.450%	8,757.19
Group 4	0066181298	Jun-2006	01-Feb-2005	MN	85.00	120,700.00	120,414.81	01-May-2005	25	11.375%	23,421.98
Group 4	0066215237	Nov-2006	01-Jan-2005	OH	80.00	72,800.00	70,053.27	01-Jun-2005	24	9.750%	10,626.12
Group 4	0066260415	Apr-2007	01-Feb-2005	MI	63.42	52,000.00	50,952.37	01-Nov-2006	7	10.150%	3,167.78
Group 4	0066487190	Feb-2007	01-Jan-2005	OH	90.00	64,800.00	63,794.55	01-Jun-2005	24	10.750%	10,964.26
Group 4	0066624750	Feb-2007	01-Jan-2005	OH	90.00	85,500.00	81,362.24	01-Sep-2005	21	11.375%	15,126.62
Group 4	0066627993	Aug-2007	01-Feb-2005	GA	90.00	82,800.00	82,034.39	01-Mar-2006	15	11.300%	10,031.14
Group 4	0066666678	Jul-2007	01-Jan-2005	OH	90.00	69,750.00	68,976.58	01-Mar-2006	15	10.850%	8,164.45
Group 4	0066697673	Aug-2007	01-Jan-2005	OH	90.00	84,600.00	83,032.29	01-Sep-2006	9	10.250%	6,356.80
Group 4	0066721390	May-2007	01-Feb-2005	WA	90.00	87,300.00	86,100.08	01-May-2006	13	6.990%	6,939.01

**Park Place Securities, Inc**  
**Asset Backed Pass-Through Certificates**  
**Series 2005-WHQ1**

22-Aug-2007 11:36:05AM

**REO Loan Detail - All Mortgage Loans in REO during Current Period**

Group	Loan Number	Month Loan Entered REO	First Payment Date	State	LTV at Origination	Original Principal Balance	Current Actual Balance	Paid To Date	Months Delinquent	Current Loan Rate	Approximate Delinquent Interest
Group 4	0066755877	Nov-2006	01-Feb-2005	MI	90.00	166,500.00	166,500.00	01-Jan-2005	29	11.375%	39,045.54
Group 4	0066815796	May-2007	01-Feb-2005	MI	80.00	87,200.00	86,567.67	01-Jun-2006	12	11.375%	10,509.03
Group 4	0066862277	Apr-2007	01-Jan-2005	CA	90.00	270,000.00	265,541.22	01-Jul-2006	11	10.100%	22,847.11
Group 4	0066890070	Jan-2007	01-Jan-2005	OH	85.00	72,250.00	72,205.32	01-Jan-2005	29	8.400%	14,588.07
Group 4	0066891995	Sep-2006	01-Jan-2005	OH	85.00	72,250.00	68,946.33	01-Feb-2005	28	8.350%	13,797.10
Group 4	0067090712	Mar-2007	01-Jan-2005	OH	85.00	77,350.00	71,198.47	01-Jun-2005	24	8.100%	12,440.31
Group 4	0067125831	Nov-2006	01-Jan-2005	PA	84.95	175,000.00	173,765.56	01-Sep-2005	21	7.350%	22,600.77
Group 4	0067259754	Sep-2006	01-Feb-2005	MI	90.00	70,200.00	69,570.02	01-Mar-2006	15	8.450%	7,791.05
Group 4	0067322677	Aug-2006	01-Feb-2005	MI	95.00	133,000.00	131,699.57	01-Feb-2006	16	10.650%	15,659.41
Group 4	0067323436	Dec-2006	01-Jan-2005	OH	88.89	56,000.00	55,824.43	01-Jun-2005	24	11.050%	12,694.67
Group 4	0067338632	Sep-2006	01-Jan-2005	GA	80.00	183,920.00	182,106.41	01-Feb-2006	16	10.975%	22,997.30
Group 4	0067353995	Mar-2007	01-Feb-2005	MI	90.00	94,500.00	93,221.26	01-Jul-2006	11	11.000%	8,699.23
Group 4	0067355594	Jan-2007	01-Jan-2005	OH	90.00	79,200.00	67,001.26	01-Mar-2005	27	9.250%	11,685.64
Group 4	0067393959	Jan-2007	01-Jan-2005	OH	85.00	85,000.00	83,912.26	01-Sep-2005	21	11.375%	15,345.95
Group 4	0067412957	Apr-2007	01-Jan-2005	OH	90.00	87,300.00	87,020.25	01-Jun-2005	24	11.375%	17,458.22
Group 4	0067421156	Aug-2007	01-Feb-2005	IN	75.00	59,250.00	58,690.24	01-Aug-2006	10	11.375%	5,979.90
Group 4	0067506915	Mar-2006	01-Feb-2005	MI	90.00	65,700.00	65,430.49	01-Aug-2005	22	11.375%	11,758.51
Group 4	0067523191	Dec-2006	01-Feb-2005	TN	80.00	76,000.00	74,931.69	01-Jun-2006	12	10.200%	6,754.03
Group 4	0067539551	Jul-2007	01-Jan-2005	SC	70.00	60,550.00	51,755.77	01-Jul-2006	11	5.300%	3,022.77
Group 4	0067572479	Feb-2007	01-Jan-2005	OH	90.00	73,800.00	72,541.51	01-Oct-2005	20	11.375%	11,735.87
Group 4	0067627356	Nov-2006	01-Jan-2005	OH	85.00	73,100.00	71,363.20	01-Mar-2005	27	8.800%	14,424.02
Group 4	0067662510	Nov-2006	01-Feb-2005	MI	85.00	51,000.00	50,614.40	01-Jan-2006	17	11.500%	6,999.35
Group 4	0067675793	Jul-2007	01-Feb-2005	IN	85.00	131,750.00	128,125.93	01-Feb-2005	28	11.100%	26,341.86
Group 4	0067738559	Jun-2007	01-Jan-2005	IN	90.00	54,000.00	53,573.56	01-Jan-2006	17	8.700%	6,913.65
Group 4	0067754077	Apr-2007	01-Feb-2005	NH	84.98	124,500.00	122,605.13	01-Oct-2006	8	7.950%	7,584.16
Group 4	0067757351	Aug-2007	01-Feb-2005	MI	85.00	91,800.00	89,885.46	01-Jan-2007	5	10.050%	4,548.71
Group 4	0067759431	Dec-2006	01-Feb-2005	MI	89.54	291,000.00	287,682.10	01-May-2006	13	10.950%	30,220.07
Group 4	0067781831	May-2007	01-Feb-2005	GA	95.00	156,750.00	154,279.61	01-Oct-2006	8	8.850%	10,735.04
Group 4	0067835835	Jul-2006	01-Feb-2005	MI	85.00	71,315.00	70,600.49	01-Feb-2006	16	10.500%	8,235.07
Group 4	0067840553	Aug-2007	01-Feb-2005	MI	90.00	153,000.00	149,981.36	01-Jan-2007	5	10.550%	8,027.95
Group 4	0067906271	Oct-2005	01-Feb-2005	MI	75.00	53,250.00	53,220.30	01-Feb-2005	28	11.375%	11,712.28
Group 4	0067907758	Nov-2006	01-Feb-2005	WI	90.00	76,500.00	76,143.62	01-Aug-2005	22	8.150%	11,553.37
Group 4	0067914556	May-2007	01-Feb-2005	TX	76.92	100,000.00	98,977.36	01-May-2006	13	11.375%	11,070.07
Group 4	0067937078	Sep-2006	01-Feb-2005	MI	95.00	132,050.00	131,530.94	01-Jan-2005	29	10.800%	26,201.60
Group 4	0067946236	Oct-2006	01-Jan-2005	AL	85.00	58,225.00	57,598.46	01-May-2006	13	11.375%	6,767.96
Group 4	0067962399	Jan-2007	01-Feb-2005	MI	85.00	73,950.00	73,095.54	01-Jul-2006	11	11.375%	7,504.35
Group 4	0067974550	Jun-2007	01-Feb-2005	IL	85.00	352,750.00	350,603.26	01-Sep-2005	21	7.500%	46,614.79
Group 4	0067979278	Feb-2007	01-Feb-2005	MI	90.00	67,500.00	66,737.54	01-Aug-2006	10	11.375%	6,542.22
Group 4	0068006915	Aug-2007	01-Feb-2005	MI	90.00	150,300.00	148,086.95	01-Jul-2006	11	10.525%	13,054.78
Group 4	0068009315	Jul-2007	01-Jan-2005	OH	90.00	85,500.00	84,449.92	01-May-2006	13	10.900%	9,028.86

**Park Place Securities, Inc**  
**Asset Backed Pass-Through Certificates**  
**Series 2005-WHQ1**

Contact: Customer Service - CTSLink  
 Wells Fargo Bank, N.A.  
 Securities Administration Services  
 7485 New Horizon Way  
 Frederick, MD 21703  
 www.ctslink.com  
 Telephone: (301) 815-6600  
 Fax: (301) 815-6660

22-Aug-2007 11:36:05AM

**REO Loan Detail - All Mortgage Loans in REO during Current Period**

Group	Loan Number	Month Loan Entered REO	First Payment Date	State	LTV at Origination	Original Principal Balance	Current Actual Balance	Paid To Date	Months Delinquent	Current Loan Rate	Approximate Delinquent Interest
Group 4	0068023399	Aug-2007	01-Feb-2005	NY	85.00	357,000.00	356,007.14	01-May-2005	25	10.900%	63,088.05
Group 4	0068053594	Jul-2007	01-Feb-2005	IN	85.00	56,950.00	56,629.64	01-Dec-2005	18	11.375%	9,126.40
Group 4	0068061035	Jul-2007	01-Feb-2005	MO	90.00	58,500.00	57,870.54	01-Apr-2006	14	10.900%	6,395.08
Group 4	0068067958	Apr-2006	01-Feb-2005	MI	90.00	70,200.00	69,820.37	01-Oct-2005	20	11.375%	11,270.52
Group 4	0068094234	Aug-2007	01-Feb-2005	WI	90.00	58,500.00	57,614.32	01-Sep-2006	9	7.950%	3,918.71
Group 4	0068103878	May-2007	01-Feb-2005	WI	90.00	61,200.00	60,353.18	01-Aug-2006	10	7.890%	4,440.32
Group 4	0068109834	Aug-2006	01-Feb-2005	MI	90.00	54,000.00	53,456.26	01-Mar-2006	15	11.150%	6,422.36
Group 4	0068121953	Mar-2007	01-Jan-2005	OH	90.00	74,700.00	73,761.06	01-Apr-2006	14	10.450%	7,890.57
Group 4	0068140276	May-2007	01-Feb-2005	TN	89.08	87,300.00	86,484.35	01-May-2006	13	11.375%	10,129.01
Group 4	0068160035	Aug-2007	01-Feb-2005	MI	90.00	139,500.00	135,947.89	01-Mar-2007	3	9.300%	4,524.41
Group 4	0068170273	Aug-2006	01-Feb-2005	MI	90.00	76,500.00	75,638.15	01-Feb-2006	16	6.950%	7,260.06
Group 4	0068184993	Jul-2007	01-Feb-2005	MI	85.00	55,250.00	55,250.00	01-Jan-2005	29	11.100%	11,412.33
Group 4	0068207430	Feb-2007	01-Feb-2005	MI	90.00	89,100.00	88,278.18	01-Jun-2006	12	9.350%	9,078.96
Group 4	0068209071	Apr-2007	01-Feb-2005	MI	90.00	50,400.00	49,859.48	01-Sep-2006	9	11.375%	4,637.60
Group 4	0068224310	Aug-2007	01-Feb-2005	AL	85.00	63,750.00	62,851.72	01-Jan-2006	17	11.375%	9,778.74
Group 4	0068241710	Jul-2007	01-Feb-2005	IN	85.00	56,100.00	55,828.44	01-Nov-2005	19	11.375%	9,514.80
Group 4	0068258359	Nov-2005	01-Feb-2005	MO	90.00	70,200.00	70,064.56	01-May-2005	25	11.375%	14,987.98
Group 4	0068275718	Aug-2006	01-Feb-2005	MI	90.00	62,100.00	58,193.83	01-Feb-2006	16	9.600%	6,294.53
Group 4	0068332352	Apr-2007	01-Feb-2005	NJ	70.00	67,200.00	65,528.50	01-Jul-2006	11	8.350%	5,544.60
Group 4	0068336114	May-2007	01-Feb-2005	MI	90.00	67,500.00	66,730.92	01-Sep-2006	9	11.375%	6,064.45
Group 4	0068452952	Jan-2007	01-Feb-2005	MI	80.00	104,000.00	103,635.26	01-May-2005	25	9.700%	15,552.98
Group 4	0068483270	Jul-2007	01-Feb-2005	MI	85.00	136,000.00	133,650.19	01-Jan-2007	5	11.375%	7,882.44
Group 4	0068497197	Dec-2006	01-Feb-2005	MI	90.00	177,300.00	175,888.15	01-Apr-2006	14	11.375%	22,798.17
Group 4	0068532514	Jul-2007	01-Feb-2005	GA	90.00	55,800.00	53,740.50	01-Dec-2006	6	7.500%	2,541.89
Group 4	0068533272	Jun-2007	01-Feb-2005	TX	90.00	297,000.00	293,642.75	01-Nov-2006	7	11.375%	23,084.34
Group 4	0068585835	Nov-2006	01-Feb-2005	IN	90.00	58,500.00	58,206.58	01-Oct-2005	20	11.375%	9,754.60
Group 4	0068596956	Jul-2007	01-Feb-2005	GA	95.00	285,000.00	284,548.63	01-Apr-2005	26	11.375%	60,640.32
Group 4	0068597194	Aug-2007	01-Feb-2005	PA	80.00	81,600.00	80,586.76	01-Jul-2006	11	8.150%	6,648.03
Group 4	0068606037	May-2006	01-Feb-2005	MI	80.00	87,200.00	86,444.57	01-Nov-2005	19	9.850%	10,583.29
Group 4	0068624873	Mar-2007	01-Feb-2005	PA	85.00	63,750.00	62,813.45	01-Nov-2005	19	11.200%	9,240.84
Group 4	0068628072	Dec-2006	01-Feb-2005	MI	90.00	71,100.00	70,485.81	01-Apr-2006	14	11.375%	8,790.77
Group 4	0068636877	Aug-2007	01-Feb-2005	SD	90.00	58,500.00	57,550.07	01-Nov-2006	7	11.375%	4,386.71
Group 4	0068639673	May-2007	01-Feb-2005	MI	95.00	80,750.00	80,112.37	01-Feb-2006	16	11.375%	10,771.37
Group 4	0068642511	Aug-2007	01-Feb-2005	MI	90.00	67,500.00	66,172.46	01-Jan-2007	5	10.450%	3,503.31
Group 4	0068667674	Oct-2006	01-Feb-2005	MI	75.00	114,750.00	113,640.40	01-Apr-2006	14	11.375%	13,815.49
Group 4	0068674951	May-2007	01-Feb-2005	GA	90.00	148,500.00	139,309.65	01-Sep-2005	21	11.375%	24,156.56
Group 4	0068683473	Jun-2007	01-Feb-2005	IN	70.00	52,500.00	51,943.93	01-Jul-2006	11	9.100%	4,820.89
Group 4	0068686518	Apr-2006	01-Feb-2005	MI	90.00	79,200.00	67,097.57	01-Jul-2005	23	11.375%	13,980.13
Group 4	0068687078	Jan-2007	01-Feb-2005	MI	95.00	76,000.00	65,602.05	01-Jul-2006	11	9.800%	5,926.28
Group 4	0068752153	Apr-2007	01-Feb-2005	PA	89.29	50,001.00	49,022.43	01-Jun-2006	12	10.600%	4,646.95

**Park Place Securities, Inc**  
**Asset Backed Pass-Through Certificates**  
**Series 2005-WHQ1**

Contact: Customer Service - CTSLink  
 Wells Fargo Bank, N.A.  
 Securities Administration Services  
 7485 New Horizon Way  
 Frederick, MD 21703  
 www.ctslink.com  
 Telephone: (301) 815-6600  
 Fax: (301) 815-6660

22-Aug-2007 11:36:05AM

**REO Loan Detail - All Mortgage Loans in REO during Current Period**

Group	Loan Number	Month Loan Entered REO	First Payment Date	State	LTV at Origination	Original Principal Balance	Current Actual Balance	Paid To Date	Months Delinquent	Current Loan Rate	Approximate Delinquent Interest
Group 4	0068762111	Aug-2007	01-Feb-2005	MI	90.00	70,200.00	68,842.58	01-Jan-2007	5	10.450%	3,644.67
Group 4	0068783596	Jul-2007	01-Feb-2005	MO	88.67	66,500.00	65,460.92	01-Feb-2007	4	11.375%	3,398.51
Group 4	0068811637	Apr-2007	01-Feb-2005	MI	85.00	119,000.00	117,325.08	01-Oct-2006	8	11.350%	9,114.00
Group 4	0068833912	Dec-2006	01-Feb-2005	MI	85.00	94,350.00	93,558.33	01-Apr-2006	14	11.375%	12,303.44
Group 4	0068853431	Apr-2007	01-Feb-2005	MI	90.00	126,000.00	124,051.69	01-Oct-2006	8	10.950%	9,221.94
Group 4	0068893916	Feb-2007	01-Feb-2005	IL	90.00	144,000.00	142,134.31	01-Feb-2006	16	10.375%	17,232.59
Group 4	0068908797	May-2006	01-Feb-2005	MI	80.00	76,800.00	76,420.47	01-Nov-2005	19	11.375%	12,934.20
Group 4	0068921915	Apr-2007	01-Feb-2005	IL	90.00	89,910.00	89,503.32	01-Oct-2005	20	9.550%	14,763.73
Group 4	0068932870	Jul-2007	01-Feb-2005	FL	90.00	182,700.00	180,273.54	01-Aug-2006	10	11.100%	15,889.31
Group 4	0068936111	Jul-2006	01-Feb-2005	MI	80.00	58,400.00	58,088.54	01-Sep-2005	21	11.150%	9,167.69
Group 4	0068939834	Jul-2006	01-Feb-2005	MI	90.00	81,000.00	80,519.83	01-Dec-2005	18	11.375%	12,617.94
Group 4	0068947431	Jun-2007	01-Feb-2005	PA	70.00	57,400.00	56,721.52	01-Jul-2006	11	11.375%	5,538.71
Group 4	0068952431	Jun-2006	01-Feb-2005	MI	90.00	119,700.00	118,990.39	01-Dec-2005	18	11.375%	18,646.42
Group 4	0068952597	Jun-2006	01-Feb-2005	MI	90.00	67,500.00	67,119.94	01-Dec-2005	18	11.375%	10,743.62
Group 4	0068965995	Jul-2007	01-Feb-2005	CA	90.00	238,500.00	233,102.22	01-Nov-2006	7	11.300%	16,505.69
Group 4	0068986876	Dec-2006	01-Feb-2005	MI	87.63	85,000.00	84,314.96	01-Mar-2006	15	11.375%	11,106.28
Group 4	0069045151	May-2007	01-Feb-2005	MI	95.00	85,500.00	85,403.27	01-Mar-2005	27	11.375%	18,106.82
Group 4	0069080158	May-2007	01-Feb-2005	FL	90.00	115,200.00	113,503.14	01-Sep-2006	9	10.850%	9,031.53
Group 4	0069127835	Jul-2007	01-Feb-2005	MI	95.00	95,000.00	93,397.33	01-Aug-2006	10	10.800%	7,950.36
Group 4	0069135911	Apr-2007	01-Feb-2005	GA	90.00	135,900.00	134,351.80	01-Sep-2006	9	9.150%	10,618.99
Group 4	0069138279	Sep-2006	01-Feb-2005	MI	90.00	67,500.00	66,865.60	01-Apr-2006	14	11.375%	8,758.46
Group 4	0069210318	Mar-2007	01-Feb-2005	MI	90.00	130,500.00	130,440.39	01-Feb-2005	28	11.375%	31,418.80
Group 4	0069222115	May-2007	01-Feb-2005	MI	85.00	80,750.00	79,689.35	01-Oct-2006	8	11.375%	6,401.93
Group 4	0069278638	Apr-2007	01-Feb-2005	MI	90.00	72,000.00	70,872.70	01-Aug-2006	10	10.250%	5,642.58
Group 4	0069278992	Aug-2007	01-Feb-2005	MI	75.00	52,500.00	52,136.93	01-Dec-2005	18	11.375%	7,796.20
Group 4	0069282390	Aug-2006	01-Feb-2005	MI	90.00	58,500.00	56,309.16	01-Mar-2006	15	11.250%	7,044.43
Group 4	0069288033	Aug-2006	01-Feb-2005	MI	90.00	79,200.00	70,592.11	01-Mar-2006	15	11.000%	9,254.79
Group 4	0069291474	Feb-2007	01-Feb-2005	GA	80.00	192,000.00	190,384.14	01-Nov-2005	19	7.000%	21,459.20
Group 4	0069309631	Nov-2006	01-Feb-2005	MI	90.00	54,000.00	53,365.80	01-May-2006	13	10.800%	5,505.49
Group 4	0069318392	Dec-2006	01-Feb-2005	MI	90.00	72,000.00	70,602.17	01-May-2006	13	10.550%	7,063.06
Group 4	0069322352	Jan-2006	01-Feb-2005	MI	85.00	59,500.00	45,833.29	01-Jun-2005	24	11.375%	10,425.28
Group 4	0069343390	Jul-2007	01-Feb-2005	MI	90.00	108,000.00	106,665.47	01-Dec-2006	6	9.500%	6,386.33
Group 4	0069359511	Aug-2007	01-Feb-2005	WI	95.00	86,450.00	85,294.79	01-Sep-2006	9	8.350%	6,114.87
Group 4	0069362911	Oct-2006	01-Feb-2005	IN	90.91	50,000.00	49,498.78	01-Aug-2005	22	9.550%	8,944.18
Group 4	0069371193	Nov-2006	01-Feb-2005	MI	90.00	67,500.00	66,840.66	01-Jun-2006	12	11.375%	7,435.05
Group 4	0069393353	Aug-2007	01-Feb-2005	MI	90.00	132,300.00	129,832.39	01-Feb-2007	4	10.800%	6,136.35
Group 4	0069405553	Jul-2007	01-Feb-2005	IN	95.00	85,500.00	84,472.18	01-May-2006	13	10.700%	8,608.60
Group 4	0069423515	Feb-2007	01-Feb-2005	IN	90.00	56,700.00	55,350.12	01-Mar-2006	15	10.700%	6,355.75
Group 4	0069438430	Jun-2006	01-Feb-2005	MI	85.00	123,250.00	122,935.50	01-Jun-2005	24	11.375%	24,943.83
Group 4	0069475358	Feb-2007	01-Feb-2005	WI	85.00	50,745.00	44,210.89	01-May-2006	13	9.150%	5,413.30

**Park Place Securities, Inc**  
**Asset Backed Pass-Through Certificates**  
**Series 2005-WHQ1**

Contact: Customer Service - CTSLink  
 Wells Fargo Bank, N.A.  
 Securities Administration Services  
 7485 New Horizon Way  
 Frederick, MD 21703  
 www.ctslink.com  
 Telephone: (301) 815-6600  
 Fax: (301) 815-6660

22-Aug-2007 11:36:05AM

**REO Loan Detail - All Mortgage Loans in REO during Current Period**

Group	Loan Number	Month Loan Entered REO	First Payment Date	State	LTV at Origination	Original Principal Balance	Current Actual Balance	Paid To Date	Months Delinquent	Current Loan Rate	Approximate Delinquent Interest
Group 4	0069512432	Feb-2007	01-Feb-2005	PA	80.00	58,400.00	57,979.76	01-Nov-2005	19	10.800%	8,066.35
Group 4	0069570877	Jan-2006	01-Feb-2005	MO	90.00	161,910.00	161,325.01	01-Jul-2005	23	11.375%	30,082.67
Group 4	0069610913	Jun-2007	01-Feb-2005	TX	90.00	56,160.00	55,473.82	01-Sep-2006	9	11.500%	4,884.76
Group 4	0069610996	Feb-2007	01-Feb-2005	MI	90.00	112,500.00	110,293.87	01-Aug-2006	10	9.050%	7,454.56
Group 4	0069613438	Mar-2007	01-Feb-2005	AL	90.00	54,000.00	53,587.50	01-Jun-2006	12	11.375%	6,426.51
Group 4	0069632115	Dec-2006	01-Feb-2005	SD	90.00	108,000.00	106,734.07	01-Jan-2006	17	7.350%	11,487.34
Group 4	0069657476	Jun-2007	01-Feb-2005	TX	95.00	130,330.00	128,088.04	01-Dec-2006	6	8.150%	6,514.39
Group 4	0069698876	May-2007	01-Feb-2005	IN	90.00	70,200.00	69,525.13	01-Mar-2005	27	11.375%	15,266.44
Group 4	0069720753	Nov-2005	01-Feb-2005	MI	90.00	61,200.00	58,410.53	01-Mar-2005	27	11.375%	14,678.36
Group 4	0069762870	Oct-2006	01-Feb-2005	MI	90.00	59,400.00	58,936.55	01-Apr-2006	14	9.500%	7,041.66
Group 4	0069915478	Mar-2006	01-Feb-2005	MI	90.00	105,300.00	104,864.92	01-Aug-2005	22	11.375%	18,540.48
Group 4	0070033550	Apr-2007	01-Feb-2005	IL	90.00	91,800.00	89,968.83	01-Apr-2006	14	6.990%	7,727.90
Group 4	0070035118	Mar-2007	01-Feb-2005	IL	100.00	165,000.00	163,340.97	01-Jan-2006	14	10.375%	18,851.28
Group 4	0070064753	Jul-2007	01-Feb-2005	IN	95.00	50,350.00	49,728.99	01-May-2006	13	10.950%	5,223.66
Group 4	0097181044	Jul-2007	01-Jan-2005	IL	85.00	57,800.00	57,089.24	01-Jun-2006	12	10.875%	5,925.85
Group 4	0097190128	Jan-2007	01-Feb-2005	FL	80.00	52,000.00	50,176.52	01-Apr-2006	14	10.875%	6,578.61
Group 4	0100726389	Apr-2007	01-Feb-2005	MI	85.00	55,250.00	54,816.41	01-Apr-2006	14	10.875%	6,987.39
Group 4	0101000883	Apr-2007	01-Feb-2005	MI	85.00	51,000.00	49,528.92	01-Oct-2006	8	10.875%	4,000.47
Group 4	0101446441	Jun-2007	01-Feb-2005	MO	80.00	52,000.00	51,325.54	01-Nov-2005	19	10.875%	8,909.56
Group 4	0101519189	Jul-2007	01-Feb-2005	AL	77.54	50,400.00	49,551.31	01-Feb-2007	4	10.875%	2,567.44
Group 4	0101548840	Jan-2007	01-Feb-2005	TX	80.00	79,200.00	78,869.40	01-Sep-2005	21	9.350%	13,293.84
Group 5	0062259031	Apr-2007	01-Dec-2004	SC	80.00	56,000.00	55,455.17	01-Mar-2006	15	8.750%	6,446.18
Group 5	0063835110	Dec-2006	01-Dec-2004	GA	80.00	116,000.00	113,850.39	01-May-2006	13	6.050%	7,836.22
Group 5	0064522659	Dec-2006	01-Feb-2005	SC	80.00	56,000.00	55,550.35	01-Jan-2006	17	8.200%	6,727.85
Group 5	0064721335	May-2007	01-Jan-2005	MI	60.24	50,000.00	49,234.48	01-Aug-2006	10	7.650%	3,503.85
Group 5	0064748973	May-2007	01-Jan-2005	OH	90.00	92,700.00	91,886.98	01-Dec-2005	18	8.050%	11,478.98
Group 5	0064999675	Jul-2007	01-Jan-2005	OR	75.00	105,000.00	103,883.45	01-Mar-2006	15	8.150%	11,190.26
Group 5	0066270430	Aug-2007	01-Jan-2005	OH	79.38	127,000.00	125,140.92	01-Jul-2006	11	7.600%	9,576.23
Group 5	0066322959	Mar-2007	01-Dec-2004	MI	90.00	64,800.00	63,685.35	01-Aug-2006	10	7.880%	4,678.46
Group 5	0066399395	Mar-2007	01-Jan-2005	OH	90.00	65,700.00	64,952.71	01-Apr-2006	14	8.150%	6,587.42
Group 5	0066837717	Mar-2007	01-Jan-2005	OH	90.00	99,900.00	99,021.40	01-Feb-2006	16	8.550%	11,886.31
Group 5	0066936311	Jun-2007	01-Feb-2005	FL	80.00	56,000.00	55,237.18	01-Sep-2006	9	8.250%	3,909.29
Group 5	0067340752	Jul-2007	01-Jan-2005	OH	90.00	83,700.00	83,354.23	01-Aug-2005	22	9.400%	14,739.92
Group 5	0067438432	Jul-2007	01-Feb-2005	SC	75.00	61,500.00	60,527.87	01-Sep-2006	9	8.350%	4,338.88
Group 5	0067712638	Dec-2006	01-Jan-2005	OH	85.00	68,000.00	62,948.10	01-Mar-2005	27	9.550%	14,645.76
Group 5	0067932517	May-2007	01-Jan-2005	MN	84.13	159,000.00	156,689.57	01-Jun-2006	12	8.450%	14,462.51
Group 5	0068061753	Feb-2007	01-Jan-2005	OH	90.00	77,400.00	77,092.57	01-Jun-2005	24	8.150%	12,663.23
Group 5	0068796796	Mar-2007	01-Feb-2005	GA	95.00	137,750.00	136,752.95	01-May-2006	13	10.200%	16,522.41
Group 5	0068808310	Jan-2007	01-Feb-2005	MI	64.85	66,800.00	66,607.65	01-May-2005	25	7.700%	10,681.82
Group 5	0068893551	Jul-2007	01-Feb-2005	TX	95.00	207,575.00	205,529.93	01-Apr-2006	14	8.350%	21,395.41

**Park Place Securities, Inc**  
**Asset Backed Pass-Through Certificates**  
**Series 2005-WHQ1**

Contact: Customer Service - CTSLink  
 Wells Fargo Bank, N.A.  
 Securities Administration Services  
 7485 New Horizon Way  
 Frederick, MD 21703  
 www.ctslink.com  
 Telephone: (301) 815-6600  
 Fax: (301) 815-6660

22-Aug-2007 11:36:05AM

**REO Loan Detail - All Mortgage Loans in REO during Current Period**

Group	Loan Number	Month Loan Entered REO	First Payment Date	State	LTV at Origination	Original Principal Balance	Current Actual Balance	Paid To Date	Months Delinquent	Current Loan Rate	Approximate Delinquent Interest
Group 5	0068929355	May-2007	01-Feb-2005	SC	70.00	73,850.00	72,977.40	01-Apr-2006	14	9.225%	8,448.83
Group 5	0070139191	Aug-2007	01-Feb-2005	AL	80.00	75,200.00	73,988.11	01-Jan-2007	5	8.750%	3,553.07
Group 6	0065036410	Dec-2006	01-Feb-2005	MI	90.00	52,650.00	52,253.63	01-Feb-2006	16	11.375%	7,211.77
Group 6	0065632291	Jun-2007	01-Feb-2005	AL	80.00	64,000.00	62,474.69	01-Dec-2006	6	8.550%	3,343.41
Group 6	0066517111	Jun-2007	01-Feb-2005	MI	63.50	127,000.00	124,863.56	01-Jan-2007	5	11.175%	7,139.38
Group 6	0066671314	Jul-2006	01-Feb-2005	TN	70.00	60,200.00	59,812.64	01-Dec-2005	18	11.375%	8,991.89
Group 6	0066744350	Sep-2006	01-Feb-2005	MI	70.00	72,100.00	71,526.78	01-Mar-2006	15	11.375%	9,469.70
Group 6	0066816190	Nov-2006	01-Feb-2005	TN	75.00	63,750.00	63,004.54	01-May-2006	13	10.900%	6,578.86
Group 6	0066846437	Jun-2007	01-Feb-2005	NV	75.00	750,000.00	742,989.11	01-Sep-2006	9	11.375%	72,477.26
Group 6	0067150359	Feb-2007	01-Feb-2005	FL	90.00	116,100.00	115,211.91	01-Nov-2005	19	10.490%	15,400.80
Group 6	0067202317	Aug-2007	01-Feb-2005	FL	90.00	400,500.00	396,175.94	01-Jun-2006	12	11.375%	41,913.08
Group 6	0067307678	Jun-2007	01-Jan-2005	CO	80.00	193,600.00	189,680.23	01-Dec-2006	6	10.450%	11,608.14
Group 6	0067425918	Apr-2007	01-Feb-2005	OR	75.00	119,625.00	118,246.96	01-May-2006	13	10.900%	12,347.29
Group 6	0067467399	May-2006	01-Feb-2005	MI	80.00	99,200.00	99,064.21	01-Mar-2005	27	11.000%	18,992.94
Group 6	0067482877	Aug-2006	01-Jan-2005	MI	50.00	67,500.00	67,134.77	01-Feb-2006	16	11.750%	11,292.99
Group 6	0067504191	Apr-2006	01-Feb-2005	MN	90.00	576,000.00	575,116.34	01-Mar-2005	27	10.350%	101,176.19
Group 6	0067522631	May-2007	01-Feb-2005	SC	80.00	68,000.00	58,920.08	01-Jun-2006	12	8.250%	6,048.14
Group 6	0067556316	Dec-2006	01-Jan-2005	OH	90.00	72,000.00	71,492.51	01-Oct-2005	20	11.375%	11,457.95
Group 6	0067725275	Nov-2006	01-Jan-2005	OH	90.00	55,800.00	55,477.50	01-Oct-2005	20	11.375%	9,264.29
Group 6	0067882233	Jul-2007	01-Feb-2005	IL	90.00	369,000.00	365,862.10	01-Feb-2006	16	8.330%	42,708.03
Group 6	0067929232	Apr-2007	01-Jan-2005	OH	90.00	85,500.00	85,294.81	01-Apr-2005	26	11.375%	17,211.36
Group 6	0067940759	Aug-2007	01-Feb-2005	IN	75.00	115,500.00	114,466.43	01-Dec-2005	18	10.450%	14,569.02
Group 6	0067943035	May-2007	01-Feb-2005	TX	90.00	75,600.00	74,620.55	01-Oct-2006	8	11.375%	6,036.86
Group 6	0068253871	Jun-2007	01-Feb-2005	CA	65.00	568,750.00	563,786.37	01-Feb-2006	16	11.200%	71,706.69
Group 6	0068312636	Jul-2007	01-Feb-2005	WI	70.00	98,700.00	97,471.36	01-May-2006	13	10.500%	9,688.85
Group 6	0068425511	Apr-2007	01-Feb-2005	MI	85.00	52,700.00	52,077.15	01-Jul-2006	11	11.375%	5,085.19
Group 6	0068468990	Jul-2007	01-Feb-2005	MI	90.00	153,000.00	150,497.44	01-Feb-2007	4	11.375%	7,624.81
Group 6	0068484914	Aug-2007	01-Feb-2005	PA	82.21	61,000.00	60,519.18	01-Apr-2006	14	11.375%	7,867.29
Group 6	0068505791	Mar-2006	01-Feb-2005	MI	75.00	127,500.00	127,006.44	01-Aug-2005	22	11.375%	23,069.44
Group 6	0068577832	Jun-2007	01-Feb-2005	TX	90.00	56,700.00	56,259.87	01-Aug-2006	10	11.375%	5,956.89
Group 6	0068580117	Aug-2007	01-Feb-2005	MO	90.00	66,600.00	65,489.92	01-Feb-2007	4	8.450%	2,598.34
Group 6	0068581636	Nov-2006	01-Feb-2005	NY	90.00	378,000.00	373,457.45	01-Apr-2005	26	11.375%	67,908.37
Group 6	0068592153	May-2007	01-Feb-2005	MN	80.00	382,980.00	376,751.07	01-Aug-2006	10	10.050%	29,239.81
Group 6	0068600832	Dec-2006	01-Feb-2005	TX	90.00	468,000.00	462,690.49	01-May-2006	13	10.990%	48,836.29
Group 6	0068773639	Dec-2006	01-Feb-2005	NY	95.00	402,800.00	401,055.11	01-Aug-2005	22	11.375%	68,591.12
Group 6	0068782317	Aug-2007	01-Feb-2005	MO	90.00	54,000.00	53,122.03	01-Jan-2007	5	11.350%	3,091.70
Group 6	0068838515	Jun-2007	01-Feb-2005	CA	91.80	408,500.00	401,712.85	01-Jul-2006	11	10.400%	34,866.17
Group 6	0068892397	May-2007	01-Feb-2005	LA	95.00	72,675.00	71,800.41	01-Aug-2006	10	11.375%	6,666.80
Group 6	0068902238	Jul-2007	01-Feb-2005	MI	79.84	100,000.00	99,005.90	01-Apr-2006	14	11.300%	11,470.95
Group 6	0069005395	Jul-2007	01-Feb-2005	IL	90.00	594,000.00	584,745.42	01-Jul-2006	11	10.375%	51,914.91

**Park Place Securities, Inc**  
**Asset Backed Pass-Through Certificates**  
**Series 2005-WHQ1**

Contact: Customer Service - CTSLink  
 Wells Fargo Bank, N.A.  
 Securities Administration Services  
 7485 New Horizon Way  
 Frederick, MD 21703  
 www.ctslink.com  
 Telephone: (301) 815-6600  
 Fax: (301) 815-6660

22-Aug-2007 11:36:05AM

**REO Loan Detail - All Mortgage Loans in REO during Current Period**

Group	Loan Number	Month Loan Entered REO	First Payment Date	State	LTV at Origination	Original Principal Balance	Current Actual Balance	Paid To Date	Months Delinquent	Current Loan Rate	Approximate Delinquent Interest
Group 6	0069013316	Jan-2006	01-Feb-2005	TN	75.00	60,750.00	60,532.01	01-Jul-2005	23	11.375%	11,149.77
Group 6	0069119873	Sep-2006	01-Feb-2005	MI	85.00	372,300.00	369,929.30	01-Dec-2005	18	11.375%	55,907.63
Group 6	0069126993	Feb-2007	01-Feb-2005	IA	85.00	53,550.00	53,064.51	01-Mar-2006	15	8.750%	6,168.60
Group 6	0069157634	Jul-2007	01-Feb-2005	MO	56.67	102,000.00	100,133.78	01-Dec-2006	6	10.500%	5,910.00
Group 6	0069184232	Jan-2007	01-Feb-2005	FL	65.00	51,350.00	47,968.24	01-Mar-2006	15	11.375%	6,762.09
Group 6	0069257913	Apr-2007	01-Feb-2005	MS	70.00	52,850.00	52,239.72	01-Mar-2006	15	10.450%	5,756.09
Group 6	0069407518	Jul-2006	01-Feb-2005	MI	95.00	204,250.00	201,486.42	01-Jan-2006	17	10.850%	25,859.25
Group 6	0069440071	May-2007	01-Feb-2005	NV	86.99	361,000.00	354,840.88	01-Aug-2006	10	9.800%	26,650.05
Group 6	0069549319	Jun-2007	01-Feb-2005	FL	90.00	54,000.00	53,380.49	01-Jul-2006	11	8.550%	4,635.46
Group 6	0069582831	Aug-2007	01-Feb-2005	TN	85.00	88,400.00	86,826.65	01-Dec-2006	6	10.650%	5,211.59
Group 6	0069586352	May-2007	01-Feb-2005	MI	90.00	82,800.00	81,873.45	01-Oct-2006	8	11.375%	7,018.81
Group 6	0069586675	Aug-2007	01-Feb-2005	CA	90.00	490,500.00	482,172.26	01-May-2006	13	10.500%	47,919.47
Group 6	0069606234	Aug-2007	01-Feb-2005	MI	85.00	63,750.00	62,996.43	01-Jul-2006	11	11.375%	6,151.45
Group 6	0069647956	Mar-2007	01-Feb-2005	GA	90.00	495,000.00	492,597.46	01-Aug-2005	22	11.350%	82,808.60
Group 6	0069672152	Jun-2007	01-Feb-2005	MI	85.00	106,250.00	104,838.80	01-Aug-2006	10	11.100%	9,240.50
Group 6	0069744472	Apr-2007	01-Feb-2005	MO	80.00	404,000.00	398,183.81	01-Nov-2006	7	11.375%	29,021.40
Group 6	0070033071	Jul-2007	01-Feb-2005	TX	90.00	432,000.00	429,960.11	01-Sep-2005	21	11.375%	72,696.96
Group 6	0101143824	Jun-2006	01-Feb-2005	IL	80.00	380,000.00	379,709.40	01-Feb-2005	28	7.350%	64,255.93
Group 6	0101797082	Jan-2006	01-Feb-2005	MI	90.00	444,600.00	442,742.45	01-Jun-2005	24	10.875%	75,804.60

NOTE: This report has been compiled from data provided to Wells Fargo by third parties. Wells Fargo has not confirmed the accuracy of this data and assumes no duty to do so. Wells Fargo disclaims any responsibility for the accuracy of the data.



**Park Place Securities, Inc**  
**Asset Backed Pass-Through Certificates**  
**Series 2005-WHQ1**

Contact: Customer Service - CTSLink  
 Wells Fargo Bank, N.A.  
 Securities Administration Services  
 7485 New Horizon Way  
 Frederick, MD 21703  
 www.ctslink.com  
 Telephone: (301) 815-6600  
 Fax: (301) 815-6660

22-Aug-2007 11:36:05AM

**Foreclosure Detail - All Mortgage Loans in Foreclosure during Current Period**

**Summary**

<b>New Foreclosure Loans</b>	
Loans in Foreclosure	91
Original Principal Balance	13,684,560.00
Current Actual Balance	13,396,606.26
<b>Current Foreclosure Total</b>	
Loans in Foreclosure	374
Original Principal Balance	57,387,080.00
Current Actual Balance	56,358,542.10

**12 Month Foreclosure History**

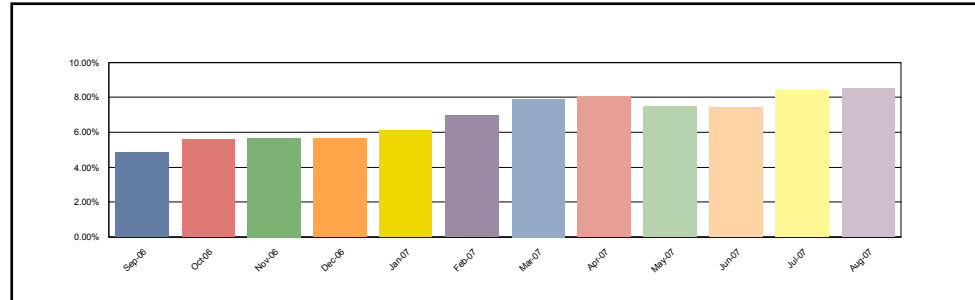

**Group 1**

<b>New Foreclosure Loans</b>	
Loans in Foreclosure	1
Original Principal Balance	108,000.00
Current Actual Balance	98,895.24
<b>Current Foreclosure Total</b>	
Loans in Foreclosure	14
Original Principal Balance	1,436,300.00
Current Actual Balance	1,408,445.40

**12 Month Foreclosure History**

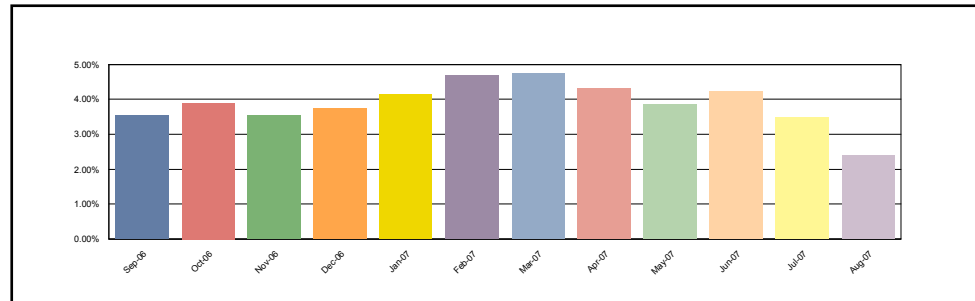

**Group 2**

<b>New Foreclosure Loans</b>	
Loans in Foreclosure	39
Original Principal Balance	5,722,324.00
Current Actual Balance	5,596,303.48
<b>Current Foreclosure Total</b>	
Loans in Foreclosure	136
Original Principal Balance	20,181,421.00
Current Actual Balance	19,797,745.14

**12 Month Foreclosure History**

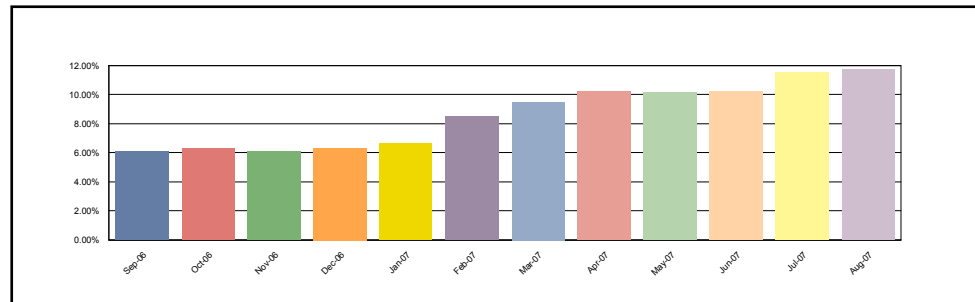

**Park Place Securities, Inc**  
**Asset Backed Pass-Through Certificates**  
**Series 2005-WHQ1**

Contact: Customer Service - CTSLink  
 Wells Fargo Bank, N.A.  
 Securities Administration Services  
 7485 New Horizon Way  
 Frederick, MD 21703  
 www.ctslink.com  
 Telephone: (301) 815-6600  
 Fax: (301) 815-6660

22-Aug-2007 11:36:05AM

**Foreclosure Detail - All Mortgage Loans in Foreclosure during Current Period**

**Group 3**

<b>New Foreclosure Loans</b>	
Loans in Foreclosure	8
Original Principal Balance	522,525.00
Current Actual Balance	515,855.24
<b>Current Foreclosure Total</b>	
Loans in Foreclosure	32
Original Principal Balance	2,641,205.00
Current Actual Balance	2,602,389.29

**12 Month Foreclosure History**

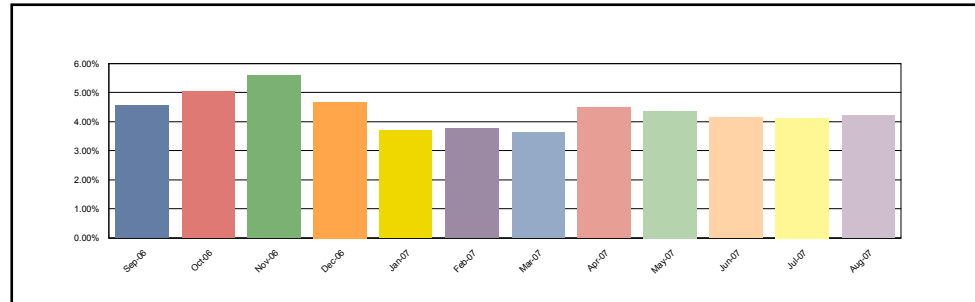

**Group 4**

<b>New Foreclosure Loans</b>	
Loans in Foreclosure	26
Original Principal Balance	3,415,276.00
Current Actual Balance	3,349,791.43
<b>Current Foreclosure Total</b>	
Loans in Foreclosure	108
Original Principal Balance	13,106,012.00
Current Actual Balance	12,891,254.41

**12 Month Foreclosure History**

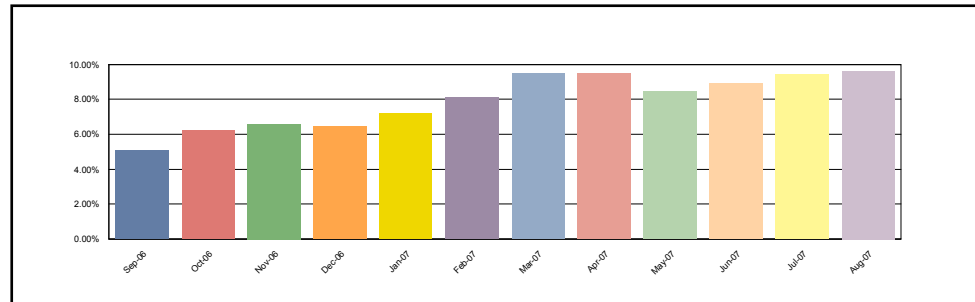

**Group 5**

<b>New Foreclosure Loans</b>	
Loans in Foreclosure	3
Original Principal Balance	186,750.00
Current Actual Balance	183,249.07
<b>Current Foreclosure Total</b>	
Loans in Foreclosure	25
Original Principal Balance	3,563,575.00
Current Actual Balance	3,496,864.64

**12 Month Foreclosure History**

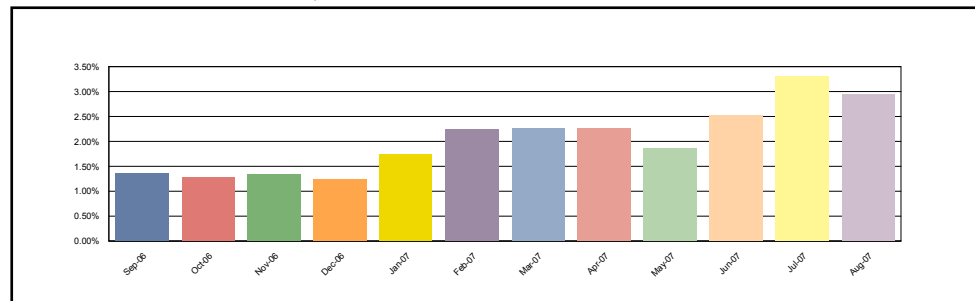

**Park Place Securities, Inc**  
**Asset Backed Pass-Through Certificates**  
**Series 2005-WHQ1**

22-Aug-2007 11:36:05AM

**Foreclosure Detail - All Mortgage Loans in Foreclosure during Current Period**

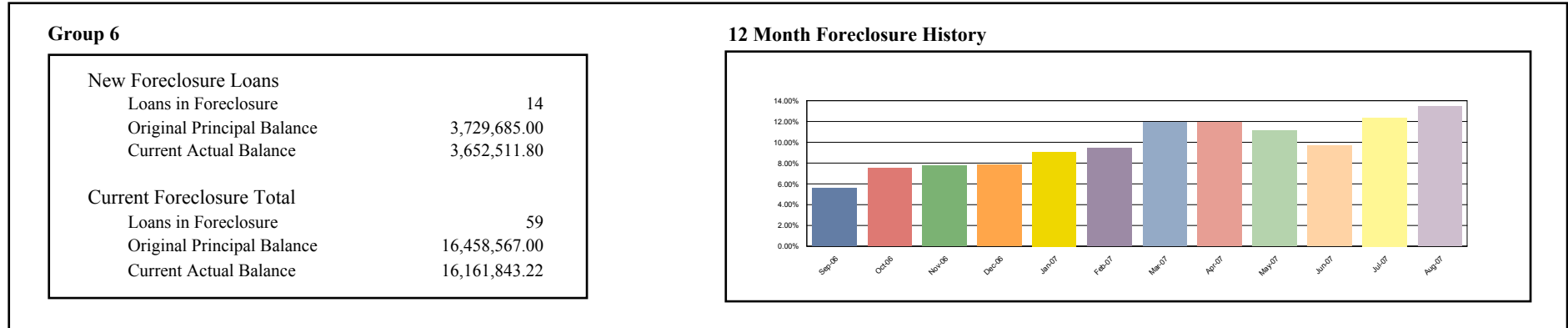

**Foreclosure Loan Detail - All Mortgage Loans in Foreclosure during Current Period**

Group	Loan Number	Month Loan Entered FC	First Payment Date	State	LTV at Origination	Original Principal Balance	Current Actual Balance	Paid To Date	Months Delinquent	Current Loan Rate	Approximate Delinquent Interest
Group 1	0063869218	Mar-2007	01-Jan-2005	OH	90.00	77,400.00	76,938.71	01-Sep-2005	21	8.200%	11,264.51
Group 1	0064223258	Apr-2007	01-Jan-2005	OH	75.00	52,500.00	52,180.75	01-Sep-2005	21	8.100%	7,539.36
Group 1	0065719692	Aug-2007	01-Feb-2005	IN	90.00	108,000.00	98,895.24	01-Mar-2007	3	6.850%	2,608.97
Group 1	0066110073	Apr-2007	01-Jan-2005	OH	89.01	121,500.00	118,938.99	01-Nov-2006	7	6.750%	5,552.65
Group 1	0066315672	May-2007	01-Jan-2005	OH	90.00	113,400.00	111,108.49	01-Jan-2007	5	7.450%	4,492.32
Group 1	0066539271	Jun-2007	01-Jan-2005	OH	85.00	59,500.00	59,076.08	01-Oct-2005	20	7.850%	7,895.52
Group 1	0067050153	Jul-2007	01-Jan-2005	OH	69.81	74,000.00	72,488.16	01-Mar-2007	3	7.950%	2,246.39
Group 1	0068203918	Oct-2006	01-Feb-2005	NJ	85.00	399,500.00	394,380.71	01-May-2006	13	7.350%	33,561.50
Group 1	0068424076	Jul-2007	01-Feb-2005	NC	85.00	57,800.00	56,595.67	01-Mar-2007	3	8.600%	1,907.17
Group 1	0068498393	Jun-2007	01-Feb-2005	LA	90.00	199,800.00	197,357.54	01-Jun-2006	12	7.990%	17,157.89
Group 1	0068544352	Feb-2007	01-Feb-2005	IN	90.00	50,400.00	49,597.70	01-Oct-2006	8	7.750%	2,985.26
Group 1	0068578350	Jan-2007	01-Feb-2005	IN	90.00	50,400.00	49,716.78	01-Jun-2006	12	7.750%	4,182.63
Group 1	0068601954	Jun-2007	01-Feb-2005	NM	100.00	21,700.00	21,493.20	01-Jan-2007	5	11.000%	1,314.64
Group 1	0068880558	Apr-2007	01-Feb-2005	OH	90.00	50,400.00	49,677.38	01-Nov-2006	7	8.750%	3,065.15
Group 2	0058928672	Jul-2006	01-Jul-2004	IA	95.00	71,250.00	70,240.93	01-Feb-2006	16	10.750%	8,872.69
Group 2	0061900890	Apr-2007	01-Dec-2004	OH	75.00	51,000.00	50,391.66	01-Sep-2006	9	11.375%	4,849.62
Group 2	0063390330	Mar-2007	01-Jan-2005	OH	70.00	94,500.00	92,312.62	01-Nov-2006	7	9.700%	5,661.78
Group 2	0064138936	Jul-2007	01-Jan-2005	OH	90.00	135,000.00	132,115.17	01-Feb-2007	4	10.250%	5,990.33
Group 2	0064429392	Jul-2007	01-Jan-2005	OH	83.33	100,000.00	97,788.79	01-Jan-2007	5	9.900%	4,944.19
Group 2	0064624950	Dec-2006	01-Dec-2004	NJ	71.37	253,350.00	248,659.05	01-Jul-2006	11	6.650%	16,463.26
Group 2	0064717770	Aug-2006	01-Feb-2005	GA	80.00	63,200.00	63,200.00	01-Jan-2005	29	8.800%	13,426.49
Group 2	0064805955	Jul-2007	01-Jan-2005	OH	88.89	120,000.00	117,684.82	01-Jan-2007	5	11.375%	7,099.53
Group 2	0064873094	May-2007	01-Feb-2005	MI	90.00	73,800.00	73,063.65	01-Feb-2006	16	11.200%	9,292.08
Group 2	0065260911	Oct-2006	01-Jan-2005	OH	84.52	142,000.00	140,260.73	01-Jun-2006	12	11.300%	14,798.67

**Park Place Securities, Inc**  
**Asset Backed Pass-Through Certificates**  
**Series 2005-WHQ1**

22-Aug-2007 11:36:05AM

**Foreclosure Loan Detail - All Mortgage Loans in Foreclosure during Current Period**

Group	Loan Number	Month Loan Entered FC	First Payment Date	State	LTV at Origination	Original Principal Balance	Current Actual Balance	Paid To Date	Months Delinquent	Current Loan Rate	Approximate Delinquent Interest
Group 2	0065613515	Sep-2006	01-Jan-2005	OH	90.00	112,500.00	110,918.57	01-May-2006	13	10.200%	10,884.65
Group 2	0065637274	Jul-2007	01-Jan-2005	OH	90.00	65,700.00	63,277.18	01-Mar-2007	3	8.400%	2,079.05
Group 2	0065724593	Apr-2007	01-Jan-2005	PA	90.00	167,400.00	164,329.18	01-Oct-2006	8	10.800%	12,421.87
Group 2	0065726556	May-2007	01-Jan-2005	OH	80.00	104,000.00	102,407.34	01-Oct-2006	8	11.175%	8,062.12
Group 2	0065857732	Aug-2007	01-Feb-2005	MI	80.00	201,600.00	197,007.73	01-Mar-2007	3	9.900%	7,049.45
Group 2	0065926594	Aug-2007	01-Jan-2005	IL	82.58	128,000.00	125,223.63	01-Apr-2007	2	10.375%	3,946.06
Group 2	0065937831	Feb-2007	01-Jan-2005	OH	75.00	66,000.00	65,955.21	01-Feb-2005	28	11.375%	17,683.34
Group 2	0066007550	Aug-2006	01-Jan-2005	NY	90.00	283,500.00	281,057.67	01-Apr-2006	14	9.350%	33,015.23
Group 2	0066042250	Mar-2007	01-Feb-2005	IN	90.00	54,000.00	53,288.01	01-Oct-2006	8	11.375%	4,301.00
Group 2	0066376237	Mar-2007	01-Feb-2005	NY	60.87	140,000.00	136,329.14	01-Nov-2006	7	10.250%	8,577.61
Group 2	0066468315	Jun-2006	01-Jan-2005	OH	80.00	92,800.00	92,056.18	01-Jan-2006	17	8.625%	11,770.09
Group 2	0066492950	Aug-2007	01-Feb-2005	WI	90.00	108,000.00	106,395.61	01-Mar-2007	3	11.375%	4,723.85
Group 2	0066704479	Aug-2007	01-Jan-2005	OH	90.00	64,710.00	63,206.77	01-Mar-2007	3	9.950%	2,327.47
Group 2	0066707910	Aug-2007	01-Feb-2005	FL	85.00	68,850.00	67,278.29	01-Apr-2007	2	10.100%	1,982.65
Group 2	0066715756	Aug-2007	01-Feb-2005	CO	80.00	135,920.00	132,358.19	01-Apr-2007	2	9.300%	3,547.34
Group 2	0066743311	Aug-2007	01-Feb-2005	AZ	85.00	64,430.00	63,269.61	01-Apr-2007	2	11.375%	2,161.36
Group 2	0066893553	Feb-2007	01-Jan-2005	OH	89.01	81,000.00	79,597.86	01-Oct-2006	8	11.125%	6,233.01
Group 2	0067051953	May-2007	01-Feb-2005	CA	75.00	236,250.00	233,170.69	01-Jan-2007	5	11.375%	14,773.23
Group 2	0067060194	Jan-2007	01-Jan-2005	OH	90.00	76,500.00	75,115.56	01-Sep-2006	9	10.200%	5,716.28
Group 2	0067088310	Jun-2007	01-Feb-2005	OK	80.00	132,000.00	128,439.91	01-Jan-2007	5	8.650%	5,449.60
Group 2	0067143511	May-2007	01-Feb-2005	TX	80.00	208,000.00	200,917.39	01-Nov-2006	7	9.500%	11,508.59
Group 2	0067183079	Jul-2007	01-Feb-2005	TX	80.00	72,000.00	70,650.42	01-Dec-2006	6	11.100%	4,452.92
Group 2	0067209510	Apr-2007	01-Feb-2005	MN	88.64	224,000.00	219,661.24	01-Dec-2006	6	10.200%	12,524.56
Group 2	0067224550	Aug-2007	01-Feb-2005	CA	90.00	225,000.00	219,834.28	01-Jun-2007	0	7.650%	2,618.52
Group 2	0067245555	May-2007	01-Jan-2005	OH	90.00	63,000.00	61,738.82	01-Dec-2006	6	10.750%	3,902.04
Group 2	0067247197	Mar-2007	01-Jan-2005	MO	90.00	76,500.00	75,073.46	01-Oct-2006	8	7.150%	4,142.78
Group 2	0067296350	Jun-2007	01-Jan-2005	TX	38.20	68,000.00	67,412.99	01-Dec-2006	6	11.750%	5,049.02
Group 2	0067304071	Aug-2007	01-Feb-2005	WI	80.00	97,600.00	95,625.80	01-Mar-2007	3	11.375%	4,018.02
Group 2	0067304113	Sep-2006	01-Jan-2005	OH	85.00	110,500.00	109,463.65	01-May-2006	13	9.250%	11,920.88
Group 2	0067349191	Aug-2007	01-Feb-2005	IL	80.00	264,000.00	257,391.61	01-Mar-2007	3	6.650%	6,581.83
Group 2	0067372755	Jul-2007	01-Feb-2005	MA	80.00	208,000.00	202,716.27	01-Mar-2007	3	6.450%	5,014.80
Group 2	0067374355	Jul-2007	01-Jan-2005	MN	88.77	166,000.00	162,561.93	01-Feb-2007	4	11.350%	8,266.10
Group 2	0067381392	Dec-2006	01-Jan-2005	OH	90.00	71,100.00	70,190.32	01-Jun-2006	12	11.000%	7,159.16
Group 2	0067551598	Nov-2006	01-Feb-2005	NY	90.00	418,500.00	412,056.43	01-Jul-2006	11	10.250%	35,094.30
Group 2	0067571554	Jan-2007	01-Jan-2005	IN	93.00	111,600.00	109,665.37	01-Aug-2006	10	10.000%	8,730.41
Group 2	0067578914	Jul-2007	01-Feb-2005	IL	90.00	117,000.00	115,097.66	01-Jan-2007	5	8.350%	5,258.51
Group 2	0067616672	Feb-2007	01-Jan-2005	OH	90.00	81,000.00	79,690.59	01-Sep-2006	9	10.650%	6,394.08
Group 2	0067632919	Jul-2007	01-Jan-2005	OH	90.00	152,100.00	147,306.16	01-Mar-2007	3	8.950%	4,809.96
Group 2	0067638593	Aug-2007	01-Feb-2005	ME	90.00	354,600.00	348,119.32	01-Feb-2007	4	7.975%	12,984.38
Group 2	0067702795	Jan-2007	01-Feb-2005	NY	90.00	348,300.00	344,620.47	01-Aug-2006	10	9.250%	30,051.11

**Park Place Securities, Inc**  
**Asset Backed Pass-Through Certificates**  
**Series 2005-WHQ1**

22-Aug-2007 11:36:05AM

**Foreclosure Loan Detail - All Mortgage Loans in Foreclosure during Current Period**

Group	Loan Number	Month Loan Entered FC	First Payment Date	State	LTV at Origination	Original Principal Balance	Current Actual Balance	Paid To Date	Months Delinquent	Current Loan Rate	Approximate Delinquent Interest
Group 2	0067704957	Aug-2007	01-Feb-2005	FL	70.00	87,500.00	84,497.84	01-Apr-2007	2	7.450%	1,954.59
Group 2	0067729152	Apr-2007	01-Jan-2005	PA	80.00	68,000.00	66,901.59	01-Oct-2006	8	10.900%	5,113.20
Group 2	0067775635	Aug-2007	01-Feb-2005	FL	90.00	106,650.00	104,070.32	01-Jun-2007	0	7.350%	1,187.58
Group 2	0067803197	Jul-2007	01-Feb-2005	GA	80.00	191,920.00	189,305.88	01-May-2006	13	7.175%	15,694.72
Group 2	0067909671	Jan-2006	01-Feb-2005	NY	90.00	369,000.00	366,781.55	01-Aug-2005	22	9.850%	50,602.35
Group 2	0067939470	May-2007	01-Feb-2005	CA	80.00	208,000.00	203,649.86	01-Jan-2007	5	10.100%	10,365.29
Group 2	0068016716	Jan-2007	01-Feb-2005	IN	87.98	50,150.00	49,490.47	01-Jun-2006	12	8.350%	4,510.48
Group 2	0068017078	Oct-2006	01-Feb-2005	MA	80.00	156,800.00	154,366.51	01-Jun-2006	12	6.700%	11,093.77
Group 2	0068026632	Aug-2007	01-Feb-2005	MI	90.00	103,500.00	101,747.41	01-Mar-2007	3	11.375%	4,292.21
Group 2	0068027911	Apr-2007	01-Feb-2005	CA	89.47	340,000.00	333,819.20	01-Nov-2006	7	10.425%	21,444.27
Group 2	0068045715	Jul-2007	01-Feb-2005	CA	60.53	230,000.00	224,098.67	01-Feb-2007	4	9.100%	8,684.73
Group 2	0068057678	Aug-2007	01-Jan-2005	NE	85.00	51,000.00	50,024.80	01-Apr-2007	2	11.375%	1,794.20
Group 2	0068067511	Aug-2007	01-Feb-2005	AZ	80.00	173,414.00	168,037.74	01-Mar-2007	3	8.300%	4,892.03
Group 2	0068103951	Aug-2007	01-Jan-2005	OH	90.00	76,500.00	74,544.65	01-Mar-2007	3	9.450%	2,589.52
Group 2	0068140995	Aug-2007	01-Feb-2005	TX	100.00	136,000.00	133,630.30	01-Feb-2007	4	11.150%	6,549.98
Group 2	0068200955	Aug-2007	01-Feb-2005	CA	80.00	148,000.00	144,475.06	01-Feb-2007	4	9.500%	5,888.24
Group 2	0068206192	Sep-2006	01-Jan-2005	OH	79.55	70,000.00	69,244.17	01-May-2006	13	11.375%	7,947.94
Group 2	0068239912	Jan-2007	01-Feb-2005	SC	90.00	115,200.00	111,426.40	01-Sep-2006	9	10.200%	8,198.80
Group 2	0068244433	Aug-2007	01-Feb-2005	MI	56.82	75,000.00	73,400.38	01-Mar-2007	3	10.250%	2,733.61
Group 2	0068315837	Jun-2007	01-Feb-2005	FL	90.00	238,754.00	234,876.53	01-Feb-2007	4	11.375%	11,948.83
Group 2	0068336395	Mar-2007	01-Feb-2005	WI	80.00	86,400.00	85,370.31	01-Sep-2006	9	11.375%	7,597.70
Group 2	0068356070	Aug-2007	01-Feb-2005	TX	80.00	176,000.00	171,055.51	01-Apr-2007	2	8.150%	4,356.22
Group 2	0068391838	Jul-2007	01-Jan-2005	TX	100.00	237,523.00	233,898.76	01-Mar-2007	3	11.375%	10,589.38
Group 2	0068394675	Jun-2007	01-Feb-2005	KY	85.00	91,800.00	90,863.80	01-Mar-2006	15	8.050%	9,659.10
Group 2	0068445238	Jun-2007	01-Feb-2005	IN	90.00	79,200.00	77,972.33	01-Feb-2007	4	11.375%	4,145.72
Group 2	0068454438	Jul-2007	01-Feb-2005	MA	80.00	224,000.00	218,715.59	01-Mar-2007	3	6.888%	5,809.82
Group 2	0068459833	Jul-2006	01-Feb-2005	MI	90.00	101,700.00	100,818.59	01-Mar-2006	15	11.375%	12,874.68
Group 2	0068490150	Aug-2007	01-Feb-2005	MN	90.00	238,500.00	232,419.39	01-Apr-2007	2	6.650%	4,757.09
Group 2	0068494830	Aug-2007	01-Feb-2005	NV	89.49	315,000.00	307,044.50	01-Apr-2007	2	9.500%	8,433.94
Group 2	0068496157	Jul-2007	01-Feb-2005	MN	80.00	292,000.00	286,374.73	01-Jan-2007	5	7.525%	11,704.23
Group 2	0068510718	Jul-2007	01-Feb-2005	TX	90.00	91,800.00	89,725.90	01-Feb-2007	4	11.375%	4,564.62
Group 2	0068516277	Feb-2007	01-Feb-2005	TX	75.00	77,250.00	76,402.79	01-Oct-2006	8	11.375%	6,569.37
Group 2	0068529114	Jul-2007	01-Feb-2005	GA	90.00	126,000.00	123,107.34	01-Feb-2007	4	10.350%	5,543.29
Group 2	0068557594	Apr-2007	01-Feb-2005	NY	90.00	274,500.00	266,968.69	01-Dec-2006	6	7.450%	12,328.08
Group 2	0068564194	Jul-2007	01-Feb-2005	FL	75.00	99,675.00	97,465.00	01-Mar-2007	3	10.180%	3,601.37
Group 2	0068589878	May-2007	01-Feb-2005	IL	80.00	120,000.00	118,249.99	01-Jul-2006	11	10.375%	10,380.20
Group 2	0068687953	Aug-2007	01-Feb-2005	TX	63.16	72,000.00	71,014.35	01-Sep-2006	9	11.225%	5,895.45
Group 2	0068729193	Apr-2007	01-Feb-2005	KY	90.00	59,400.00	58,641.38	01-Aug-2006	10	11.300%	5,286.29
Group 2	0068763119	Apr-2007	01-Feb-2005	FL	95.00	85,500.00	84,119.00	01-Dec-2006	6	11.150%	5,329.98
Group 2	0068772474	May-2007	01-Feb-2005	IL	89.56	184,500.00	180,577.91	01-Nov-2006	7	6.450%	8,024.04

**Park Place Securities, Inc**  
**Asset Backed Pass-Through Certificates**  
**Series 2005-WHQ1**

22-Aug-2007 11:36:05AM

**Foreclosure Loan Detail - All Mortgage Loans in Foreclosure during Current Period**

Group	Loan Number	Month Loan Entered FC	First Payment Date	State	LTV at Origination	Original Principal Balance	Current Actual Balance	Paid To Date	Months Delinquent	Current Loan Rate	Approximate Delinquent Interest
Group 2	0068809599	Aug-2007	01-Feb-2005	NC	80.00	196,000.00	192,094.24	01-Apr-2007	2	11.050%	6,269.69
Group 2	0068871599	May-2007	01-Feb-2005	IL	90.00	144,000.00	141,601.10	01-Dec-2006	6	10.375%	8,748.59
Group 2	0068890318	Aug-2007	01-Feb-2005	MA	80.00	110,000.00	108,478.53	01-Apr-2006	14	9.950%	10,603.35
Group 2	0068894310	Jul-2007	01-Feb-2005	CO	80.00	144,800.00	141,640.80	01-Jan-2007	5	10.350%	7,416.01
Group 2	0068901230	Aug-2007	01-Feb-2005	CO	80.00	152,000.00	147,855.57	01-Apr-2007	2	9.150%	3,888.71
Group 2	0068901354	May-2007	01-Feb-2005	CA	80.00	188,000.00	185,480.68	01-Dec-2006	6	11.625%	12,856.30
Group 2	0068957992	Dec-2006	01-Feb-2005	NJ	90.00	56,250.00	55,032.32	01-Jul-2006	11	11.375%	5,426.98
Group 2	0068973312	Feb-2007	01-Feb-2005	FL	90.00	157,500.00	153,785.10	01-Oct-2006	8	11.050%	11,573.97
Group 2	0068994995	Oct-2006	01-Feb-2005	FL	80.00	167,200.00	163,419.57	01-May-2006	13	9.950%	15,111.65
Group 2	0068996438	Jul-2007	01-Feb-2005	CA	92.89	235,000.00	229,128.06	01-Mar-2007	3	9.500%	7,816.58
Group 2	0069002673	Jul-2007	01-Feb-2005	CA	80.00	320,000.00	311,305.57	01-Mar-2007	3	9.050%	10,035.84
Group 2	0069039113	Jul-2007	01-Feb-2005	IN	64.44	58,000.00	57,015.47	01-Mar-2007	3	11.375%	2,405.19
Group 2	0069067593	Jun-2007	01-Feb-2005	IL	90.00	327,150.00	322,277.70	01-Jan-2007	5	8.800%	15,570.97
Group 2	0069071470	Jul-2006	01-Feb-2005	NY	80.00	314,720.00	310,836.76	01-Mar-2006	15	7.800%	31,936.19
Group 2	0069133072	Jun-2007	01-Feb-2005	IL	80.00	140,000.00	137,145.30	01-Feb-2007	4	7.700%	4,926.51
Group 2	0069148559	Jul-2007	01-Feb-2005	PA	84.97	130,000.00	127,614.73	01-Feb-2007	4	11.350%	6,382.91
Group 2	0069179315	Aug-2007	01-Feb-2005	IL	80.00	92,800.00	92,416.23	01-Jul-2005	23	7.950%	14,215.43
Group 2	0069221232	Mar-2007	01-Feb-2005	PA	85.00	131,750.00	129,690.45	01-Sep-2006	9	10.550%	9,961.95
Group 2	0069253235	Jul-2007	01-Feb-2005	CA	80.00	164,000.00	160,129.93	01-Feb-2007	4	9.550%	6,566.37
Group 2	0069429991	Mar-2007	01-Feb-2005	IN	85.00	97,750.00	95,927.10	01-Nov-2006	7	10.150%	5,964.08
Group 2	0069459519	Aug-2007	01-Feb-2005	MS	90.00	108,000.00	106,177.41	01-Mar-2007	3	11.375%	4,532.29
Group 2	0069495794	Jul-2007	01-Feb-2005	MA	80.00	244,000.00	238,075.39	01-Jan-2007	5	7.075%	9,104.21
Group 2	0069564359	Jun-2007	01-Feb-2005	IN	90.00	90,000.00	88,606.46	01-Jan-2007	5	11.375%	5,269.74
Group 2	0069592277	Jul-2007	01-Feb-2005	GA	80.00	212,000.00	207,434.71	01-Feb-2007	4	7.200%	6,932.65
Group 2	0069606671	Aug-2007	01-Feb-2005	GA	90.00	121,500.00	119,171.05	01-Mar-2007	3	8.050%	3,743.20
Group 2	0069607117	May-2007	01-Feb-2005	PA	80.71	56,500.00	55,945.19	01-Dec-2005	18	11.100%	7,728.33
Group 2	0069618999	Aug-2007	01-Feb-2005	CA	80.00	166,400.00	161,155.67	01-Apr-2007	2	8.275%	3,768.22
Group 2	0069679876	Jul-2007	01-Feb-2005	CA	80.00	184,000.00	179,243.75	01-Mar-2007	3	9.300%	5,965.32
Group 2	0069723831	Jul-2007	01-Feb-2005	AZ	80.00	114,400.00	112,064.58	01-Jan-2007	5	10.900%	6,227.54
Group 2	0069752152	Aug-2007	01-Feb-2005	CO	90.00	99,000.00	96,946.65	01-Apr-2007	2	10.550%	3,002.51
Group 2	0069790277	Mar-2007	01-Feb-2005	IN	85.00	58,650.00	57,584.91	01-Oct-2006	8	10.050%	3,847.96
Group 2	0069992873	Aug-2007	01-Feb-2005	NC	95.00	128,250.00	126,691.14	01-Jun-2006	12	7.950%	10,955.13
Group 2	0070010871	Nov-2006	01-Feb-2005	TX	80.00	67,200.00	66,435.52	01-Jul-2006	11	11.375%	6,620.69
Group 2	0097153464	Aug-2007	01-Jan-2005	IL	80.00	287,200.00	277,652.99	01-Apr-2007	2	5.500%	4,618.57
Group 2	0098694789	Oct-2006	01-Jan-2005	IL	80.00	248,000.00	244,772.73	01-May-2006	13	10.600%	25,248.27
Group 2	0099028508	Aug-2007	01-Feb-2005	CA	80.00	340,000.00	330,936.96	01-Mar-2007	3	9.050%	10,668.74
Group 2	0099155582	Apr-2007	01-Feb-2005	LA	77.82	83,500.00	82,442.69	01-Dec-2006	6	10.875%	5,590.93
Group 2	0099864324	Jun-2007	01-Feb-2005	TX	80.00	195,200.00	194,043.63	01-Feb-2006	16	11.875%	29,822.47
Group 2	0099930943	Jan-2007	01-Feb-2005	IN	80.00	67,200.00	66,262.00	01-Jul-2006	11	10.550%	5,859.54
Group 2	0100139484	Jul-2007	01-Jan-2005	CA	95.00	332,405.00	325,842.20	01-Jan-2007	5	10.500%	17,616.65

**Park Place Securities, Inc**  
**Asset Backed Pass-Through Certificates**  
**Series 2005-WHQ1**

22-Aug-2007 11:36:05AM

**Foreclosure Loan Detail - All Mortgage Loans in Foreclosure during Current Period**

Group	Loan Number	Month Loan Entered FC	First Payment Date	State	LTV at Origination	Original Principal Balance	Current Actual Balance	Paid To Date	Months Delinquent	Current Loan Rate	Approximate Delinquent Interest
Group 2	0100808443	Aug-2007	01-Jan-2005	FL	64.36	65,000.00	63,855.68	01-Mar-2007	3	10.875%	2,681.78
Group 2	0101105807	Jun-2007	01-Feb-2005	LA	75.00	83,250.00	82,874.53	01-Apr-2006	14	12.100%	12,784.96
Group 2	0101265460	Feb-2007	01-Feb-2005	IL	95.00	166,250.00	164,066.70	01-Oct-2006	8	9.000%	11,586.54
Group 2	0101891828	Aug-2007	01-Feb-2005	NV	89.41	228,000.00	226,218.03	01-Feb-2006	16	10.875%	30,483.68
Group 2	0101912764	Aug-2007	01-Feb-2005	TX	75.00	90,000.00	88,944.88	01-Jan-2007	5	12.500%	5,992.58
Group 2	0101949527	Aug-2007	01-Feb-2005	AL	80.00	66,400.00	66,035.36	01-Sep-2005	21	10.875%	11,311.97
Group 3	0064648777	Apr-2007	01-Feb-2005	ME	66.67	100,000.00	97,880.71	01-Oct-2006	8	6.200%	4,626.21
Group 3	0064850837	Sep-2006	01-Jan-2005	OH	89.34	87,550.00	86,475.37	01-May-2006	13	7.900%	7,954.33
Group 3	0064982838	Apr-2007	01-Jan-2005	OH	90.00	112,500.00	110,150.70	01-Nov-2006	7	6.800%	5,183.72
Group 3	0065185712	Mar-2007	01-Dec-2004	OH	79.37	50,000.00	48,819.40	01-Oct-2006	8	6.150%	2,286.90
Group 3	0065769515	Aug-2007	01-Jan-2005	OH	90.00	72,000.00	71,644.41	01-Jul-2005	23	7.850%	10,869.77
Group 3	0065800112	Aug-2007	01-Jan-2005	OH	85.00	53,125.00	52,710.46	01-Mar-2006	15	9.500%	6,689.39
Group 3	0066038993	Aug-2007	01-Jan-2005	OH	79.17	76,000.00	75,510.78	01-Aug-2005	22	7.200%	10,017.25
Group 3	0066190513	Mar-2007	01-Jan-2005	WI	90.00	76,500.00	75,227.92	01-Oct-2006	8	7.750%	4,527.82
Group 3	0066393638	Apr-2007	01-Jan-2005	OH	90.00	149,400.00	146,526.79	01-Sep-2006	9	7.250%	9,024.15
Group 3	0066462714	Jun-2007	01-Jan-2005	OH	90.00	92,700.00	91,385.65	01-Feb-2007	4	9.500%	4,105.99
Group 3	0066544511	Aug-2006	01-Jan-2005	OH	90.00	94,500.00	93,265.44	01-Apr-2006	14	7.250%	8,337.54
Group 3	0066857673	May-2006	01-Feb-2005	CO	90.00	193,500.00	192,079.93	01-Nov-2005	19	7.700%	24,009.00
Group 3	0066931270	Jun-2007	01-Jan-2005	OH	90.00	118,530.00	115,263.42	01-Feb-2007	4	9.000%	4,889.12
Group 3	0067090472	May-2007	01-Jan-2005	OH	85.00	76,500.00	76,249.74	01-Jun-2005	24	9.100%	14,101.79
Group 3	0067230755	Apr-2007	01-Feb-2005	IN	85.00	55,250.00	54,508.66	01-Dec-2006	6	9.250%	3,172.56
Group 3	0067415752	Mar-2007	01-Jan-2005	OH	80.00	69,600.00	68,702.33	01-Jan-2006	11	8.250%	5,742.01
Group 3	0067490193	Aug-2007	01-Feb-2005	IN	80.00	68,800.00	68,526.06	01-Jul-2005	23	8.800%	11,758.86
Group 3	0067500439	Jan-2007	01-Jan-2005	OH	90.00	58,500.00	57,349.62	01-Aug-2006	10	8.200%	4,396.82
Group 3	0067780676	Apr-2007	01-Jan-2005	OH	85.00	73,100.00	72,488.51	01-Feb-2006	16	8.800%	8,974.05
Group 3	0067884072	Feb-2007	01-Jan-2005	IN	90.00	55,800.00	55,216.35	01-Jul-2006	11	9.300%	5,244.45
Group 3	0068056951	Mar-2007	01-Feb-2005	NJ	70.00	56,000.00	54,492.68	01-Oct-2006	8	8.250%	3,505.65
Group 3	0068180439	Jul-2007	01-Feb-2005	ME	90.00	76,500.00	74,677.21	01-Mar-2007	3	6.800%	1,956.28
Group 3	0068298439	Aug-2007	01-Feb-2005	IL	90.00	73,800.00	72,116.90	01-Apr-2007	2	7.300%	1,632.36
Group 3	0068405596	Feb-2007	01-Feb-2005	OH	70.00	56,000.00	55,559.32	01-Jan-2006	17	8.300%	6,817.18
Group 3	0068422914	Dec-2006	01-Feb-2005	OH	85.00	51,000.00	50,354.83	01-Aug-2006	10	8.350%	3,936.78
Group 3	0068956234	May-2007	01-Feb-2005	OH	90.00	88,200.00	88,057.35	01-Apr-2005	26	9.100%	17,530.41
Group 3	0068988799	Aug-2007	01-Feb-2005	TN	90.00	71,100.00	69,563.55	01-Apr-2007	2	7.550%	1,632.55
Group 3	0069015311	Jul-2007	01-Feb-2005	NE	90.00	71,550.00	70,086.89	01-Mar-2007	3	8.700%	2,391.05
Group 3	0069323038	Apr-2007	01-Feb-2005	IA	85.00	70,000.00	68,874.86	01-Aug-2006	10	7.375%	4,711.91
Group 3	0069343119	Aug-2007	01-Feb-2005	MO	85.00	51,000.00	49,615.18	01-Apr-2007	2	6.400%	974.15
Group 3	0069346831	Apr-2007	01-Feb-2005	OR	70.00	185,500.00	182,840.37	01-Sep-2006	9	9.950%	15,833.56
Group 3	0069825073	Aug-2007	01-Feb-2005	IN	90.00	56,700.00	56,167.90	01-Jul-2006	11	9.550%	5,487.52
Group 4	0063625453	Feb-2007	01-Jan-2005	OH	90.00	108,000.00	106,214.48	01-Aug-2006	10	10.250%	8,721.92
Group 4	0063817639	Mar-2007	01-Jan-2005	MO	82.35	70,000.00	68,917.79	01-Aug-2006	10	10.600%	5,901.18

**Park Place Securities, Inc**  
**Asset Backed Pass-Through Certificates**  
**Series 2005-WHQ1**

Contact: Customer Service - CTSLink  
 Wells Fargo Bank, N.A.  
 Securities Administration Services  
 7485 New Horizon Way  
 Frederick, MD 21703  
 www.ctslink.com  
 Telephone: (301) 815-6600  
 Fax: (301) 815-6660

22-Aug-2007 11:36:05AM

**Foreclosure Loan Detail - All Mortgage Loans in Foreclosure during Current Period**

Group	Loan Number	Month Loan Entered FC	First Payment Date	State	LTV at Origination	Original Principal Balance	Current Actual Balance	Paid To Date	Months Delinquent	Current Loan Rate	Approximate Delinquent Interest
Group 4	0063850416	Sep-2006	01-Jan-2005	TX	90.00	171,000.00	169,336.58	01-May-2006	13	11.375%	20,543.54
Group 4	0064105976	Jun-2007	01-Jan-2005	OH	90.00	72,000.00	70,636.91	01-Feb-2007	4	10.950%	3,450.35
Group 4	0064151434	Jun-2007	01-Jan-2005	FL	80.00	196,000.00	193,449.98	01-Feb-2007	4	11.375%	10,507.54
Group 4	0064178130	Apr-2007	01-Jan-2005	OH	90.00	186,750.00	185,981.19	01-Jul-2005	23	11.375%	34,366.32
Group 4	0064642515	Dec-2006	01-Feb-2005	IN	90.00	54,000.00	53,463.13	01-Apr-2006	14	11.300%	6,194.29
Group 4	0064729973	Jun-2007	01-Jan-2005	OH	90.00	81,900.00	80,555.26	01-Dec-2006	6	11.375%	5,558.85
Group 4	0064826738	May-2007	01-Feb-2005	FL	85.00	107,100.00	104,799.98	01-Dec-2006	6	6.650%	4,281.29
Group 4	0064934532	Jan-2007	01-Feb-2005	PA	80.00	88,000.00	86,704.97	01-Jul-2006	11	10.275%	7,408.23
Group 4	0065010811	Aug-2007	01-Feb-2005	OR	80.00	88,000.00	86,106.26	01-Apr-2007	2	7.900%	2,121.34
Group 4	0065067910	Dec-2006	01-Jan-2005	OH	85.00	91,375.00	89,466.20	01-Aug-2006	10	10.000%	7,127.07
Group 4	0065120792	May-2007	01-Jan-2005	OH	90.00	81,000.00	80,373.18	01-Jan-2006	17	11.375%	11,641.71
Group 4	0065294050	Aug-2007	01-Feb-2005	MO	90.00	54,000.00	52,979.92	01-Mar-2007	3	11.375%	2,409.60
Group 4	0065386872	Jun-2007	01-Jan-2005	OH	90.00	54,000.00	53,268.13	01-May-2006	13	10.400%	5,360.93
Group 4	0065420515	Apr-2007	01-Jan-2005	OH	90.00	119,700.00	117,407.44	01-Dec-2006	6	10.500%	7,224.37
Group 4	0065477473	Jul-2007	01-Jan-2005	IN	90.00	153,000.00	151,694.31	01-Jan-2006	17	11.375%	21,106.66
Group 4	0065502031	Jan-2007	01-Jan-2005	OH	80.00	75,200.00	74,195.55	01-Aug-2006	10	11.350%	6,911.30
Group 4	0065563090	May-2007	01-Feb-2005	IN	90.00	68,400.00	67,160.35	01-Dec-2006	6	7.550%	3,146.87
Group 4	0065583650	Jun-2007	01-Feb-2005	FL	95.00	83,125.00	81,601.60	01-Feb-2007	4	10.950%	3,918.08
Group 4	0065966038	Sep-2006	01-Jan-2005	OH	85.00	72,250.00	71,204.63	01-May-2006	13	10.600%	7,344.33
Group 4	0066047192	Oct-2006	01-Jan-2005	OH	75.82	345,000.00	340,231.12	01-Jun-2006	12	10.600%	33,108.90
Group 4	0066096272	Jun-2007	01-Jan-2005	OH	90.00	73,800.00	72,217.03	01-Dec-2006	6	9.900%	4,154.33
Group 4	0066164054	Jul-2007	01-Feb-2005	IN	68.75	55,000.00	54,074.79	01-Jun-2006	12	9.250%	4,273.15
Group 4	0066533639	Jun-2007	01-Jan-2005	IN	90.00	66,600.00	65,333.31	01-Feb-2007	4	7.990%	2,441.71
Group 4	0066582792	Jun-2006	01-Jan-2005	NY	90.00	454,500.00	450,306.48	01-Feb-2006	16	8.400%	53,036.67
Group 4	0066748351	Jul-2007	01-Jan-2005	OH	70.00	59,360.00	59,246.32	01-Apr-2005	26	9.800%	12,767.25
Group 4	0066782558	Mar-2007	01-Feb-2005	AL	90.00	67,500.00	66,339.36	01-Jul-2006	11	11.050%	5,538.09
Group 4	0066876913	Jun-2007	01-Jan-2005	OH	90.00	252,450.00	248,655.49	01-Dec-2006	6	8.750%	13,642.26
Group 4	0066900838	Aug-2007	01-Jan-2005	OH	90.00	50,400.00	49,146.60	01-Apr-2007	2	10.900%	1,620.71
Group 4	0066997115	Feb-2007	01-Jan-2005	OH	80.00	86,400.00	84,636.99	01-Oct-2006	8	9.700%	5,620.34
Group 4	0067014753	Jul-2007	01-Jan-2005	OH	80.00	84,000.00	82,239.37	01-Mar-2007	3	10.500%	3,216.97
Group 4	0067123315	Jun-2007	01-Jan-2005	OH	90.00	58,500.00	57,708.59	01-May-2006	13	10.400%	5,807.85
Group 4	0067261552	Jul-2007	01-Feb-2005	TX	90.00	90,900.00	89,337.49	01-Nov-2006	7	11.375%	7,007.53
Group 4	0067278234	Jan-2007	01-Jan-2005	PA	80.00	110,400.00	107,827.46	01-Jul-2006	11	10.250%	9,450.94
Group 4	0067420992	Dec-2006	01-Feb-2005	IN	75.00	72,000.00	71,284.13	01-Aug-2006	10	11.375%	7,188.15
Group 4	0067443911	Oct-2006	01-Feb-2005	FL	54.17	65,000.00	64,094.93	01-Jun-2006	12	10.250%	5,814.73
Group 4	0067532598	Apr-2007	01-Jan-2005	OH	85.00	76,415.00	74,825.38	01-Dec-2006	6	10.500%	4,604.11
Group 4	0067540559	Jul-2007	01-Feb-2005	FL	70.00	119,700.00	117,412.18	01-Mar-2007	3	10.825%	4,654.27
Group 4	0067555953	Jun-2007	01-Jan-2005	NE	88.54	85,000.00	83,346.15	01-Nov-2006	7	10.250%	5,453.61
Group 4	0067606319	Dec-2006	01-Feb-2005	NY	90.00	162,000.00	159,683.39	01-Jun-2006	12	7.450%	12,874.29
Group 4	0067678797	Aug-2007	01-Feb-2005	AZ	80.00	92,000.00	89,643.99	01-Apr-2007	2	9.425%	2,439.94



**Park Place Securities, Inc**  
**Asset Backed Pass-Through Certificates**  
**Series 2005-WHQ1**

22-Aug-2007 11:36:05AM

**Foreclosure Loan Detail - All Mortgage Loans in Foreclosure during Current Period**

Group	Loan Number	Month Loan Entered FC	First Payment Date	State	LTV at Origination	Original Principal Balance	Current Actual Balance	Paid To Date	Months Delinquent	Current Loan Rate	Approximate Delinquent Interest
Group 4	0067728519	Jun-2007	01-Jan-2005	NY	90.00	77,400.00	76,077.09	01-Jan-2007	5	11.250%	4,446.46
Group 4	0067761916	Jul-2007	01-Jan-2005	OH	90.00	73,800.00	72,990.25	01-Mar-2006	15	10.800%	8,587.73
Group 4	0067802199	Jun-2007	01-Feb-2005	FL	80.00	76,000.00	74,863.59	01-Feb-2007	4	11.375%	3,941.37
Group 4	0067864553	Jul-2007	01-Feb-2005	TX	90.00	73,800.00	72,426.98	01-Mar-2007	3	11.375%	3,164.01
Group 4	0067903237	Jul-2007	01-Feb-2005	MD	90.00	61,200.00	60,049.52	01-Mar-2007	3	8.050%	1,885.99
Group 4	0067914473	Jun-2007	01-Jan-2005	IN	80.00	104,000.00	103,283.38	01-Aug-2005	22	9.850%	14,503.88
Group 4	0067919233	Jul-2007	01-Feb-2005	MI	85.00	76,500.00	75,166.05	01-Mar-2007	3	11.300%	3,128.55
Group 4	0067937599	Aug-2007	01-Feb-2005	PA	80.00	52,000.00	50,441.99	01-Jul-2007	0	10.150%	772.85
Group 4	0068009513	Dec-2006	01-Feb-2005	IN	88.90	72,900.00	71,966.90	01-Jul-2006	11	11.000%	6,715.95
Group 4	0068013077	Jul-2007	01-Jan-2005	OH	90.00	63,000.00	61,846.87	01-Mar-2007	3	11.200%	2,599.85
Group 4	0068014919	Jul-2007	01-Feb-2005	GA	84.51	120,000.00	117,780.70	01-Apr-2007	2	11.375%	4,008.75
Group 4	0068090836	Jul-2007	01-Feb-2005	TX	90.00	120,951.00	119,543.96	01-Apr-2006	14	10.500%	12,570.46
Group 4	0068103753	Jan-2007	01-Feb-2005	WI	90.00	63,000.00	62,128.26	01-Aug-2006	10	7.890%	4,570.93
Group 4	0068103795	Jun-2007	01-Feb-2005	NJ	31.25	125,000.00	122,843.96	01-Dec-2006	6	10.850%	7,537.54
Group 4	0068105030	Aug-2007	01-Feb-2005	IN	80.00	52,000.00	51,125.81	01-Mar-2007	3	11.375%	2,182.36
Group 4	0068158039	Aug-2007	01-Feb-2005	PA	74.96	184,391.00	180,198.41	01-Feb-2007	4	9.750%	7,569.67
Group 4	0068188713	Jul-2007	01-Feb-2005	GA	85.00	127,500.00	124,712.86	01-Mar-2007	3	11.250%	5,164.75
Group 4	0068198910	Dec-2005	01-Feb-2005	KY	75.00	81,000.00	80,849.46	01-Apr-2005	26	11.375%	15,809.24
Group 4	0068328632	Jan-2007	01-Feb-2005	PA	90.00	351,000.00	346,898.11	01-Jun-2006	12	11.150%	35,125.29
Group 4	0068341791	Aug-2007	01-Feb-2005	NJ	85.00	238,000.00	231,912.83	01-Mar-2007	3	10.990%	9,352.73
Group 4	0068397355	Aug-2007	01-Feb-2005	FL	69.57	80,000.00	78,885.55	01-Apr-2007	2	11.375%	2,857.76
Group 4	0068401439	Mar-2007	01-Feb-2005	IN	90.00	58,500.00	57,868.44	01-Jun-2006	12	11.375%	6,122.13
Group 4	0068412519	Jul-2007	01-Feb-2005	IL	90.00	211,500.00	208,003.66	01-Jan-2007	5	10.375%	11,963.36
Group 4	0068417112	Mar-2007	01-Feb-2005	TX	80.00	68,000.00	66,631.96	01-Nov-2006	7	11.375%	4,989.65
Group 4	0068448232	Aug-2007	01-Feb-2005	TN	90.00	76,500.00	74,494.82	01-Mar-2007	3	8.550%	2,494.63
Group 4	0068468198	Aug-2007	01-Feb-2005	FL	90.00	54,000.00	53,153.51	01-Mar-2007	3	9.100%	1,902.11
Group 4	0068586791	Jul-2007	01-Feb-2005	CA	90.00	343,800.00	334,747.08	01-Feb-2007	4	9.000%	12,805.23
Group 4	0068630193	Aug-2007	01-Feb-2005	MO	55.23	84,500.00	83,914.46	01-Nov-2005	19	10.990%	11,954.81
Group 4	0068632033	Mar-2007	01-Feb-2005	IN	85.00	59,500.00	58,344.25	01-Nov-2006	7	9.950%	3,539.76
Group 4	0068728716	Aug-2007	01-Feb-2005	AZ	90.00	139,500.00	136,383.70	01-Apr-2007	2	10.250%	4,087.39
Group 4	0068730555	May-2007	01-Feb-2005	IN	89.09	98,000.00	95,482.52	01-Jan-2007	5	9.300%	4,413.70
Group 4	0068765833	Aug-2007	01-Feb-2005	AL	85.00	254,915.00	251,721.92	01-Mar-2007	3	11.375%	11,396.39
Group 4	0068799154	Aug-2007	01-Feb-2005	AL	90.00	243,000.00	239,590.32	01-Mar-2007	3	11.375%	10,847.14
Group 4	0068844398	Aug-2007	01-Feb-2005	TX	90.00	84,150.00	82,897.38	01-Apr-2007	2	11.375%	2,977.14
Group 4	0068850031	May-2007	01-Feb-2005	IN	90.00	53,100.00	52,238.72	01-Jul-2006	11	11.375%	5,466.90
Group 4	0068884675	Aug-2007	01-Feb-2005	NH	75.63	180,000.00	176,231.00	01-Apr-2007	2	10.500%	5,428.59
Group 4	0068892710	Jul-2007	01-Feb-2005	CO	90.00	211,500.00	207,799.66	01-Dec-2006	6	11.150%	13,166.55
Group 4	0068911353	Jun-2007	01-Feb-2005	NE	85.00	73,950.00	72,985.59	01-Jul-2006	11	10.900%	6,731.71
Group 4	0068911916	Jun-2007	01-Feb-2005	IN	85.00	68,000.00	66,834.58	01-Feb-2007	4	8.450%	2,651.68
Group 4	0068919836	Apr-2006	01-Feb-2005	IN	85.00	50,150.00	49,887.85	01-Sep-2005	21	8.250%	7,352.44

**Park Place Securities, Inc**  
**Asset Backed Pass-Through Certificates**  
**Series 2005-WHQ1**

Contact: Customer Service - CTSLink  
 Wells Fargo Bank, N.A.  
 Securities Administration Services  
 7485 New Horizon Way  
 Frederick, MD 21703  
 www.ctslink.com  
 Telephone: (301) 815-6600  
 Fax: (301) 815-6660

22-Aug-2007 11:36:05AM

**Foreclosure Loan Detail - All Mortgage Loans in Foreclosure during Current Period**

Group	Loan Number	Month Loan Entered FC	First Payment Date	State	LTV at Origination	Original Principal Balance	Current Actual Balance	Paid To Date	Months Delinquent	Current Loan Rate	Approximate Delinquent Interest
Group 4	0069025351	Aug-2007	01-Feb-2005	MI	90.00	90,000.00	88,816.85	01-Jul-2006	11	11.050%	8,336.96
Group 4	0069031193	Aug-2007	01-Feb-2005	NV	90.00	239,670.00	235,161.01	01-Mar-2007	3	11.050%	9,542.58
Group 4	0069042950	Aug-2007	01-Feb-2005	CA	90.00	216,000.00	212,271.22	01-Apr-2007	2	11.375%	7,224.81
Group 4	0069131035	Jul-2007	01-Feb-2005	RI	85.00	238,000.00	233,319.34	01-Mar-2007	3	10.700%	9,127.27
Group 4	0069134070	Aug-2007	01-Feb-2005	IN	85.00	57,800.00	56,868.58	01-Apr-2007	2	11.375%	1,985.41
Group 4	0069244994	Apr-2007	01-Feb-2005	PA	95.00	115,900.00	114,576.16	01-Aug-2006	10	11.375%	11,073.71
Group 4	0069292191	Jul-2007	01-Feb-2005	TX	90.00	55,800.00	54,858.48	01-Feb-2007	4	11.375%	2,779.36
Group 4	0069340396	Aug-2007	01-Feb-2005	NY	90.00	373,500.00	366,256.18	01-Apr-2007	2	10.950%	11,831.89
Group 4	0069366078	Aug-2007	01-Feb-2005	CO	90.00	189,000.00	183,682.69	01-Mar-2007	3	8.750%	5,691.78
Group 4	0069412435	Jan-2007	01-Feb-2005	IL	90.00	247,500.00	244,328.87	01-Jul-2006	11	7.990%	19,731.68
Group 4	0069424430	Jul-2007	01-Feb-2005	OH	85.00	82,450.00	80,480.84	01-Feb-2007	4	10.150%	3,541.94
Group 4	0069509636	Jan-2007	01-Feb-2005	IN	95.00	74,860.00	73,785.52	01-Oct-2006	8	11.250%	5,670.14
Group 4	0069550630	Aug-2007	01-Feb-2005	MO	80.00	104,000.00	102,192.59	01-Oct-2006	8	10.400%	7,127.42
Group 4	0069566990	Oct-2006	01-Feb-2005	OH	90.00	72,000.00	71,671.85	01-Aug-2005	22	8.250%	11,018.80
Group 4	0069626711	Feb-2007	01-Feb-2005	IN	90.00	52,200.00	51,815.78	01-Apr-2006	14	11.375%	6,873.24
Group 4	0069650273	Feb-2007	01-Feb-2005	NY	95.00	329,650.00	323,649.20	01-Oct-2006	8	10.400%	22,572.59
Group 4	0069659159	Feb-2007	01-Feb-2005	MO	90.00	70,200.00	69,250.08	01-Oct-2006	8	11.375%	5,485.14
Group 4	0069795672	Jun-2007	01-Feb-2005	NV	95.00	337,250.00	331,200.38	01-Feb-2007	4	11.000%	15,985.33
Group 4	0069857910	Jun-2006	01-Feb-2005	TN	80.00	96,000.00	95,054.17	01-Dec-2005	18	9.950%	11,303.09
Group 4	0069999951	Aug-2007	01-Feb-2005	IN	85.00	56,950.00	55,802.20	01-Feb-2007	4	10.700%	2,609.47
Group 4	0070165758	May-2007	01-Feb-2005	IL	90.00	171,000.00	167,764.46	01-Dec-2006	6	10.350%	9,733.58
Group 4	0070183470	Jun-2007	01-Feb-2005	IN	90.00	63,000.00	61,819.70	01-Dec-2006	6	7.500%	2,875.95
Group 4	0098451701	Aug-2007	01-Feb-2005	TX	90.00	81,000.00	79,911.64	01-Feb-2007	4	10.875%	4,140.50
Group 4	0101063808	Jul-2007	01-Feb-2005	MI	90.00	78,300.00	77,049.50	01-Feb-2007	4	10.875%	3,903.78
Group 4	0101453769	Jul-2007	01-Feb-2005	MI	90.00	58,500.00	57,480.57	01-Feb-2007	4	10.875%	2,804.32
Group 4	0101834141	Mar-2007	01-Feb-2005	IL	85.00	267,750.00	263,874.21	01-Oct-2006	8	10.875%	21,088.72
Group 5	0064831852	Jun-2007	01-Feb-2005	FL	65.00	71,500.00	70,184.92	01-Jan-2007	5	8.300%	3,185.92
Group 5	0065047276	Jul-2007	01-Dec-2004	SC	85.00	79,050.00	77,419.18	01-Mar-2007	3	8.100%	2,447.59
Group 5	0065438277	Feb-2007	01-Feb-2005	SC	75.00	53,625.00	52,791.07	01-Oct-2006	8	8.350%	3,441.63
Group 5	0065886236	May-2007	01-Jan-2005	OH	86.86	152,000.00	151,913.45	01-Jan-2005	29	8.800%	32,270.83
Group 5	0066040510	May-2007	01-Jan-2005	SC	85.00	83,300.00	82,267.29	01-Jul-2006	11	8.450%	7,054.38
Group 5	0066205758	Jul-2007	01-Jan-2005	OH	90.00	159,300.00	156,066.61	01-Jan-2007	5	7.500%	6,355.58
Group 5	0067072199	Apr-2007	01-Feb-2005	NY	44.78	150,000.00	147,365.33	01-Dec-2006	6	7.750%	7,101.59
Group 5	0067254797	Jan-2007	01-Jan-2005	PA	90.00	54,000.00	53,435.13	01-Jul-2006	11	9.300%	5,075.27
Group 5	0067687194	Dec-2006	01-Jan-2005	OH	75.00	68,250.00	66,382.55	01-Aug-2006	10	9.150%	5,717.52
Group 5	0067732719	Jun-2007	01-Feb-2005	CA	70.00	486,500.00	475,350.79	01-Feb-2007	4	7.750%	17,204.76
Group 5	0067831511	Mar-2007	01-Feb-2005	NY	90.00	369,000.00	362,250.87	01-Oct-2006	8	6.990%	19,507.09
Group 5	0067916916	Aug-2007	01-Feb-2005	MI	75.00	63,750.00	62,692.03	01-Apr-2007	2	9.150%	1,805.81
Group 5	0068022631	Jul-2007	01-Feb-2005	PA	85.00	87,550.00	86,012.02	01-Mar-2007	3	8.400%	2,826.92
Group 5	0068385194	Aug-2007	01-Feb-2005	OH	83.57	58,500.00	57,094.09	01-Mar-2007	3	6.750%	1,483.78

**Park Place Securities, Inc**  
**Asset Backed Pass-Through Certificates**  
**Series 2005-WHQ1**

22-Aug-2007 11:36:05AM

**Foreclosure Loan Detail - All Mortgage Loans in Foreclosure during Current Period**

Group	Loan Number	Month Loan Entered FC	First Payment Date	State	LTV at Origination	Original Principal Balance	Current Actual Balance	Paid To Date	Months Delinquent	Current Loan Rate	Approximate Delinquent Interest
Group 5	0068552553	Jul-2007	01-Feb-2005	CA	82.64	552,000.00	539,224.69	01-Mar-2007	3	7.050%	14,690.12
Group 5	0068643238	Sep-2006	01-Feb-2005	IA	90.00	81,000.00	80,204.05	01-May-2006	13	9.400%	8,884.90
Group 5	0068674910	Jul-2007	01-Feb-2005	OH	80.00	100,800.00	98,135.39	01-Feb-2007	4	8.150%	3,745.61
Group 5	0068679836	Apr-2007	01-Feb-2005	TN	70.00	50,400.00	49,914.70	01-Mar-2006	15	8.100%	5,341.69
Group 5	0068712231	Mar-2007	01-Feb-2005	FL	85.00	74,800.00	73,339.39	01-Nov-2006	7	6.990%	3,555.98
Group 5	0069125672	Feb-2007	01-Feb-2005	PA	71.23	52,000.00	51,298.60	01-Aug-2006	10	8.800%	4,241.52
Group 5	0069202752	Jul-2007	01-Feb-2005	AL	75.00	50,250.00	49,267.03	01-Sep-2006	9	9.950%	4,254.15
Group 5	0069232197	Mar-2007	01-Feb-2005	OH	95.00	83,600.00	82,339.99	01-Oct-2006	8	8.000%	5,127.77
Group 5	0069306512	Aug-2007	01-Feb-2005	SC	75.00	64,500.00	63,462.95	01-Feb-2007	4	9.750%	2,930.67
Group 5	0069495554	Jul-2007	01-Feb-2005	CA	85.00	467,500.00	458,820.05	01-Feb-2007	4	7.900%	16,941.13
Group 5	0069532075	Jun-2007	01-Feb-2005	CO	90.00	50,400.00	49,632.47	01-Feb-2007	4	9.000%	2,105.80
Group 6	0063366413	Jul-2007	01-Feb-2005	PA	90.00	391,500.00	384,487.67	01-Jan-2007	5	10.850%	21,254.02
Group 6	0063880314	Feb-2007	01-Feb-2005	SC	85.00	79,050.00	77,881.44	01-Oct-2006	8	8.100%	4,915.11
Group 6	0064286172	Aug-2007	01-Feb-2005	CT	95.00	127,205.00	124,964.56	01-Apr-2007	2	11.375%	4,221.98
Group 6	0064333859	Apr-2007	01-Feb-2005	MO	79.40	119,900.00	118,211.55	01-Aug-2006	10	10.800%	10,063.48
Group 6	0064579139	Jul-2007	01-Feb-2005	NY	80.00	392,000.00	389,634.10	01-Aug-2005	22	6.830%	48,802.71
Group 6	0064612815	Jun-2007	01-Feb-2005	NC	80.00	72,000.00	70,882.02	01-Dec-2006	6	8.350%	3,699.69
Group 6	0065085235	Jul-2007	01-Feb-2005	FL	85.00	153,000.00	149,970.83	01-Mar-2007	3	10.650%	5,835.45
Group 6	0065468134	Aug-2007	01-Feb-2005	MI	95.00	80,750.00	79,547.12	01-Mar-2007	3	11.375%	3,528.36
Group 6	0065654196	Jul-2007	01-Feb-2005	MA	80.00	744,000.00	726,999.17	01-Oct-2006	8	8.900%	41,599.46
Group 6	0066113754	Jan-2007	01-Jan-2005	OH	75.00	54,750.00	53,732.02	01-Sep-2006	9	10.700%	4,335.74
Group 6	0066155318	Apr-2007	01-Feb-2005	NY	90.00	370,800.00	367,595.98	01-Apr-2006	14	8.450%	38,755.19
Group 6	0066380635	Jun-2007	01-Feb-2005	FL	85.00	399,500.00	389,373.69	01-Feb-2007	4	11.375%	19,564.70
Group 6	0066742115	Aug-2007	01-Feb-2005	NJ	95.00	378,100.00	370,482.95	01-Mar-2007	3	10.550%	14,261.20
Group 6	0067019117	Jul-2007	01-Jan-2005	MN	85.00	391,000.00	382,576.34	01-Mar-2007	3	10.350%	14,725.98
Group 6	0067021311	May-2007	01-Feb-2005	NY	70.59	660,000.00	651,106.70	01-Jan-2007	5	11.375%	41,007.57
Group 6	0067070037	Jul-2007	01-Feb-2005	MO	65.00	73,450.00	72,237.24	01-Mar-2007	3	11.375%	3,083.52
Group 6	0067342956	Jul-2007	01-Feb-2005	MD	87.93	382,500.00	373,683.27	01-Oct-2006	8	5.950%	16,882.81
Group 6	0067464073	Aug-2007	01-Jan-2005	CA	80.00	400,000.00	393,671.47	01-Aug-2006	10	11.375%	35,852.46
Group 6	0067467233	Jul-2007	01-Feb-2005	NJ	95.00	380,000.00	373,925.34	01-Dec-2006	6	11.200%	23,817.66
Group 6	0067610675	Aug-2006	01-Feb-2005	SC	75.00	52,500.00	52,003.37	01-Apr-2006	14	11.375%	6,191.68
Group 6	0067720318	Jul-2007	01-Feb-2005	CO	90.00	387,000.00	386,334.03	01-Apr-2005	26	11.375%	78,827.89
Group 6	0067839035	Jul-2007	01-Feb-2005	MD	90.00	63,180.00	61,992.25	01-Mar-2007	3	8.050%	1,946.99
Group 6	0067847079	Aug-2007	01-Feb-2005	CA	78.97	458,000.00	443,501.65	01-Apr-2007	2	8.250%	10,333.21
Group 6	0067849471	Apr-2007	01-Feb-2005	IL	80.00	540,000.00	531,938.97	01-Dec-2006	6	8.550%	28,474.75
Group 6	0067891432	Jul-2007	01-Feb-2005	CA	74.12	630,000.00	612,327.61	01-Feb-2007	4	8.600%	22,198.04
Group 6	0068016591	May-2007	01-Feb-2005	CA	82.30	502,000.00	490,078.82	01-Jan-2007	5	9.400%	22,940.08
Group 6	0068072792	Aug-2007	01-Feb-2005	CA	89.88	382,000.00	371,760.11	01-Mar-2007	3	9.990%	13,489.26
Group 6	0068078237	Aug-2007	01-Feb-2005	NV	80.00	451,920.00	443,098.32	01-Jan-2007	5	10.400%	23,329.12
Group 6	0068089192	Aug-2006	01-Feb-2005	IA	75.00	150,750.00	149,219.44	01-Feb-2006	16	7.800%	16,228.42

**Park Place Securities, Inc**  
**Asset Backed Pass-Through Certificates**  
**Series 2005-WHQ1**

Contact: Customer Service - CTSLink  
 Wells Fargo Bank, N.A.  
 Securities Administration Services  
 7485 New Horizon Way  
 Frederick, MD 21703  
 www.ctslink.com  
 Telephone: (301) 815-6600  
 Fax: (301) 815-6660

22-Aug-2007 11:36:05AM

**Foreclosure Loan Detail - All Mortgage Loans in Foreclosure during Current Period**

Group	Loan Number	Month Loan Entered FC	First Payment Date	State	LTV at Origination	Original Principal Balance	Current Actual Balance	Paid To Date	Months Delinquent	Current Loan Rate	Approximate Delinquent Interest
Group 6	0068118876	Aug-2007	01-Feb-2005	FL	85.00	403,750.00	396,432.13	01-Mar-2007	3	11.100%	16,169.47
Group 6	0068164391	Jul-2007	01-Feb-2005	CO	75.00	96,750.00	94,935.24	01-Feb-2007	4	11.375%	4,849.42
Group 6	0068177716	Aug-2007	01-Feb-2005	MI	85.00	119,000.00	116,411.96	01-Apr-2007	2	10.300%	3,508.27
Group 6	0068178870	Apr-2007	01-Feb-2005	TX	80.00	400,000.00	393,561.05	01-Dec-2006	6	11.300%	25,331.20
Group 6	0068202316	Mar-2007	01-Feb-2005	MN	55.45	80,900.00	79,690.92	01-Nov-2006	7	11.300%	5,643.41
Group 6	0068283035	Apr-2006	01-Feb-2005	GA	70.00	73,500.00	72,916.32	01-Dec-2005	18	10.800%	9,708.08
Group 6	0068298397	Jul-2007	01-Feb-2005	SC	80.00	80,000.00	78,634.09	01-Jan-2007	5	8.100%	3,477.79
Group 6	0068392794	Jun-2007	01-Feb-2005	NY	100.00	430,000.00	429,592.84	01-Mar-2005	27	9.700%	94,822.24
Group 6	0068407311	May-2007	01-Feb-2005	CA	82.95	360,000.00	349,882.33	01-Dec-2006	6	8.550%	16,095.07
Group 6	0068440437	Dec-2006	01-Feb-2005	IL	95.00	364,342.00	360,453.81	01-Aug-2006	10	10.375%	33,717.46
Group 6	0068448471	Jul-2007	01-Feb-2005	NY	80.00	476,000.00	470,948.24	01-Dec-2005	18	6.300%	45,075.86
Group 6	0068624154	Jul-2007	01-Feb-2005	MS	70.00	69,300.00	68,457.67	01-Aug-2006	10	11.375%	6,332.98
Group 6	0068668631	Jul-2007	01-Feb-2005	CA	90.00	382,018.12	375,018.12	01-Jan-2007	5	10.400%	19,744.70
Group 6	0068822873	Aug-2007	01-Feb-2005	TN	85.00	52,700.00	51,824.97	01-Mar-2007	3	11.375%	2,203.55
Group 6	0068837350	Jul-2007	01-Feb-2005	MI	70.00	59,500.00	58,613.80	01-Mar-2007	3	11.375%	2,599.84
Group 6	0069089555	Aug-2007	01-Feb-2005	CA	57.03	365,000.00	357,972.04	01-Mar-2007	3	10.900%	14,302.04
Group 6	0069097152	Jul-2007	01-Feb-2005	CA	80.00	620,000.00	612,105.38	01-Jun-2006	12	10.750%	59,112.47
Group 6	0069235919	Aug-2007	01-Feb-2005	PA	87.00	80,910.00	79,351.69	01-Apr-2007	2	11.375%	2,680.93
Group 6	0069238558	Apr-2007	01-Feb-2005	IN	80.00	58,400.00	57,310.94	01-Dec-2006	6	10.400%	3,344.28
Group 6	0069275030	Jan-2007	01-Feb-2005	IN	90.00	54,000.00	53,322.79	01-Jul-2006	11	11.100%	5,034.05
Group 6	0069336550	Dec-2006	01-Feb-2005	PA	70.00	52,500.00	51,842.77	01-Jun-2006	12	10.800%	5,036.93
Group 6	0069366714	Aug-2007	01-Feb-2005	LA	90.00	128,250.00	127,543.78	01-Aug-2005	22	10.300%	18,749.17
Group 6	0069425510	Jul-2007	01-Feb-2005	NC	85.00	73,100.00	71,712.04	01-Feb-2007	4	8.250%	2,774.12
Group 6	0069433837	Jun-2007	01-Feb-2005	FL	80.00	80,000.00	78,468.08	01-Feb-2007	4	10.800%	3,708.68
Group 6	0069477396	May-2007	01-Feb-2005	FL	80.00	476,000.00	465,303.27	01-Jan-2007	5	9.950%	23,275.10
Group 6	0069558195	Aug-2007	01-Feb-2005	FL	95.00	302,100.00	295,949.05	01-Mar-2007	3	7.650%	8,801.41
Group 6	0069575157	Jul-2007	01-Feb-2005	FL	90.00	360,000.00	350,047.68	01-Mar-2007	3	8.850%	10,992.91
Group 6	0069765915	Mar-2007	01-Feb-2005	NY	80.00	491,200.00	481,375.76	01-Oct-2006	8	6.550%	24,155.58
Group 6	0069810794	Jul-2007	01-Feb-2005	FL	90.00	116,910.00	114,895.05	01-Jan-2007	5	11.050%	6,485.53
Group 6	0100734763	Jul-2007	01-Feb-2005	CA	90.00	485,100.00	474,051.38	01-Mar-2007	3	9.900%	16,962.78

NOTE: This report has been compiled from data provided to Wells Fargo by third parties. Wells Fargo has not confirmed the accuracy of this data and assumes no duty to do so. Wells Fargo disclaims any responsibility for the accuracy of the data.

**Park Place Securities, Inc**  
**Asset Backed Pass-Through Certificates**  
**Series 2005-WHQ1**

22-Aug-2007 11:36:05AM

**Bankruptcy Detail - All Mortgage Loans in Bankruptcy during Current Period**

**Summary**

<b>New Bankruptcy Loans</b>	
Loans in Bankruptcy	19
Original Principal Balance	3,538,915.00
Current Actual Balance	3,476,344.50
<b>Current Bankruptcy Total</b>	
Loans in Bankruptcy	180
Original Principal Balance	25,818,057.00
Current Actual Balance	25,336,512.27

**12 Month Bankruptcy History**

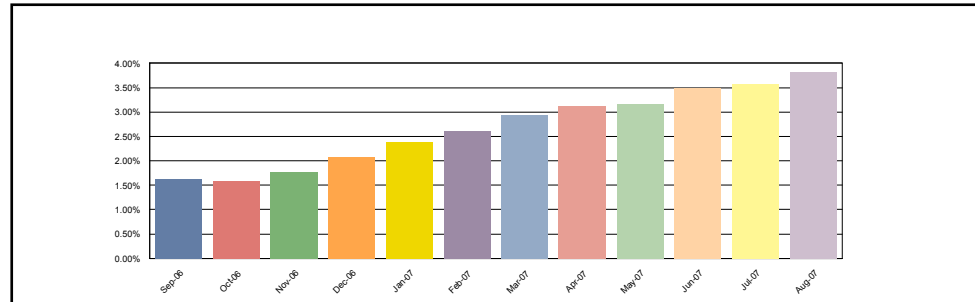

**Group 1**

<b>New Bankruptcy Loans</b>	
Loans in Bankruptcy	2
Original Principal Balance	159,124.00
Current Actual Balance	156,605.66
<b>Current Bankruptcy Total</b>	
Loans in Bankruptcy	19
Original Principal Balance	2,086,794.00
Current Actual Balance	2,029,842.73

**12 Month Bankruptcy History**

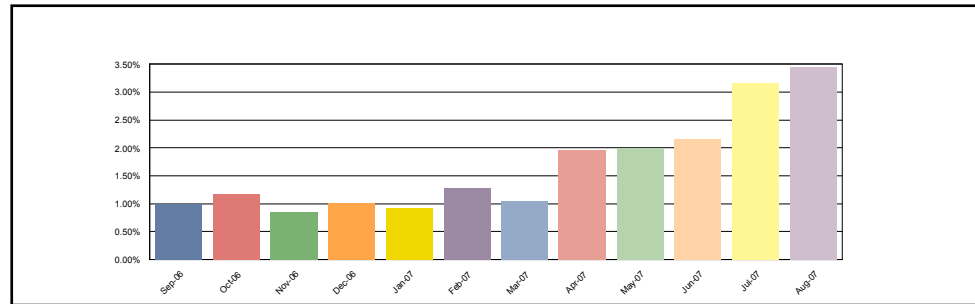

**Group 2**

<b>New Bankruptcy Loans</b>	
Loans in Bankruptcy	6
Original Principal Balance	1,367,046.00
Current Actual Balance	1,355,985.58
<b>Current Bankruptcy Total</b>	
Loans in Bankruptcy	60
Original Principal Balance	8,143,736.00
Current Actual Balance	8,011,849.42

**12 Month Bankruptcy History**

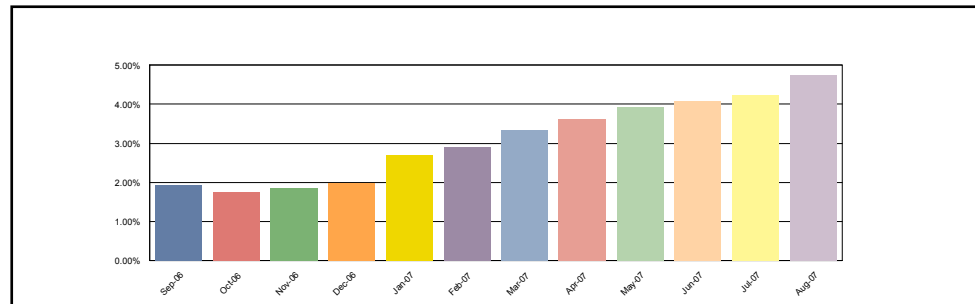

**Park Place Securities, Inc**  
**Asset Backed Pass-Through Certificates**  
**Series 2005-WHQ1**

22-Aug-2007 11:36:05AM

**Bankruptcy Detail - All Mortgage Loans in Bankruptcy during Current Period**

**Group 3**

<b>New Bankruptcy Loans</b>	
Loans in Bankruptcy	3
Original Principal Balance	464,750.00
Current Actual Balance	450,813.03
<b>Current Bankruptcy Total</b>	
Loans in Bankruptcy	10
Original Principal Balance	937,750.00
Current Actual Balance	913,067.19

**12 Month Bankruptcy History**

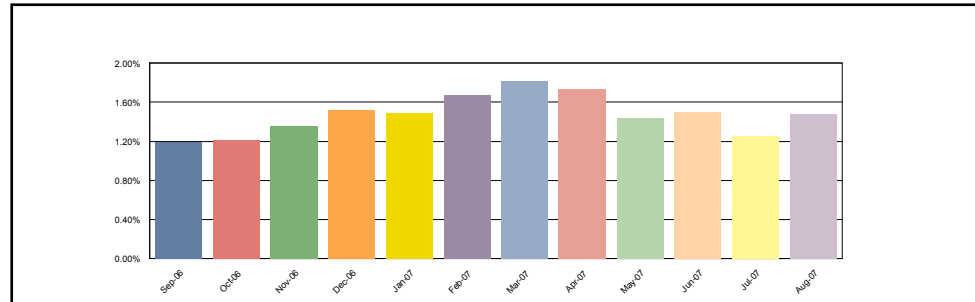

**Group 4**

<b>New Bankruptcy Loans</b>	
Loans in Bankruptcy	6
Original Principal Balance	712,245.00
Current Actual Balance	701,652.57
<b>Current Bankruptcy Total</b>	
Loans in Bankruptcy	58
Original Principal Balance	7,091,927.00
Current Actual Balance	6,974,321.12

**12 Month Bankruptcy History**

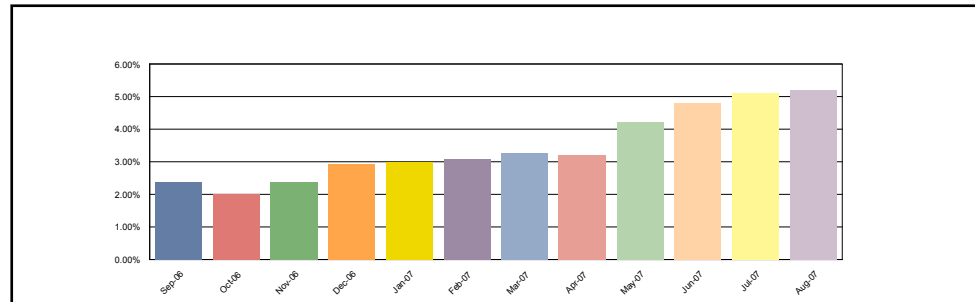

**Group 5**

<b>New Bankruptcy Loans</b>	
Loans in Bankruptcy	1
Original Principal Balance	709,750.00
Current Actual Balance	686,901.34
<b>Current Bankruptcy Total</b>	
Loans in Bankruptcy	13
Original Principal Balance	1,974,750.00
Current Actual Balance	1,920,298.42

**12 Month Bankruptcy History**

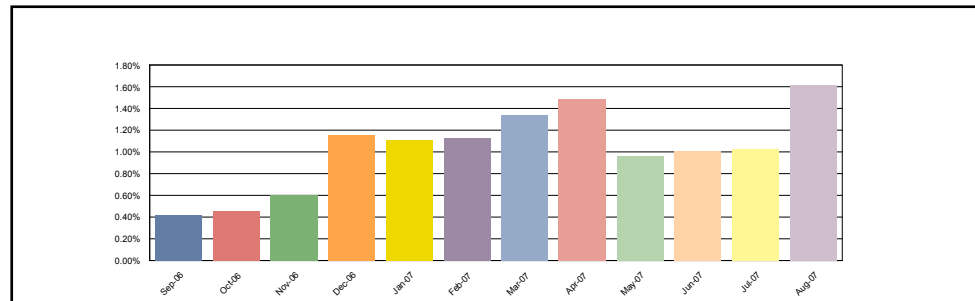

**Park Place Securities, Inc**  
**Asset Backed Pass-Through Certificates**  
**Series 2005-WHQ1**

22-Aug-2007 11:36:05AM

**Bankruptcy Detail - All Mortgage Loans in Bankruptcy during Current Period**

Group 6	12 Month Bankruptcy History																		
<table style="width: 100%; border-collapse: collapse;"> <tr> <td colspan="2"><b>New Bankruptcy Loans</b></td> </tr> <tr> <td>Loans in Bankruptcy</td> <td style="text-align: right;">1</td> </tr> <tr> <td>Original Principal Balance</td> <td style="text-align: right;">126,000.00</td> </tr> <tr> <td>Current Actual Balance</td> <td style="text-align: right;">124,386.32</td> </tr> <tr> <td colspan="2"> </td> </tr> <tr> <td colspan="2"><b>Current Bankruptcy Total</b></td> </tr> <tr> <td>Loans in Bankruptcy</td> <td style="text-align: right;">20</td> </tr> <tr> <td>Original Principal Balance</td> <td style="text-align: right;">5,583,100.00</td> </tr> <tr> <td>Current Actual Balance</td> <td style="text-align: right;">5,487,133.39</td> </tr> </table>	<b>New Bankruptcy Loans</b>		Loans in Bankruptcy	1	Original Principal Balance	126,000.00	Current Actual Balance	124,386.32	 		<b>Current Bankruptcy Total</b>		Loans in Bankruptcy	20	Original Principal Balance	5,583,100.00	Current Actual Balance	5,487,133.39	
<b>New Bankruptcy Loans</b>																			
Loans in Bankruptcy	1																		
Original Principal Balance	126,000.00																		
Current Actual Balance	124,386.32																		
<b>Current Bankruptcy Total</b>																			
Loans in Bankruptcy	20																		
Original Principal Balance	5,583,100.00																		
Current Actual Balance	5,487,133.39																		

**Bankruptcy Detail - All Mortgage Loans in Bankruptcy during Current Period**

Group	Loan Number	Month Loan Entered Bankruptcy	First Payment Date	State	LTV at Origination	Original Principal Balance	Current Actual Balance	Paid To Date	Months Delinquent	Current Loan Rate	Approximate Delinquent Interest
Group 1	0059282293	Jul-2007	01-Aug-2004	OH	90.00	67,500.00	66,314.31	01-Aug-2006	10	8.550%	5,316.11
Group 1	0062591318	Jun-2007	01-Dec-2004	MN	90.00	152,100.00	148,552.52	01-Feb-2007	4	7.200%	4,964.60
Group 1	0064875313	Jul-2007	01-Jan-2005	OH	80.00	128,000.00	127,787.84	01-Feb-2005	28	8.300%	24,670.62
Group 1	0065379414	May-2006	01-Feb-2005	OK	89.23	58,000.00	57,099.92	01-Oct-2006	8	7.850%	3,484.49
Group 1	0065410391	Jul-2007	01-Jan-2005	NY	80.00	158,400.00	156,466.10	01-Sep-2006	9	9.600%	13,012.68
Group 1	0066323999	Dec-2006	01-Feb-2005	TX	80.00	71,200.00	70,237.27	01-Oct-2006	8	8.600%	4,725.78
Group 1	0066561317	Apr-2007	01-Jan-2005	OH	95.00	82,270.00	81,734.38	01-Oct-2005	20	8.400%	11,750.76
Group 1	0066828278	Jul-2007	01-Jan-2005	OH	85.00	221,000.00	215,294.58	01-Jul-2007	0	7.400%	2,477.04
Group 1	0067079236	Nov-2005	01-Jan-2005	NJ	64.94	50,000.00	48,947.26	01-Dec-2006	6	7.000%	2,113.80
Group 1	0068133990	Aug-2006	01-Feb-2005	MA	100.00	50,000.00	49,548.72	01-Jan-2007	5	11.900%	3,291.11
Group 1	0068506591	Nov-2005	01-Feb-2005	IN	90.00	52,200.00	51,962.08	01-Aug-2005	22	8.250%	7,988.57
Group 1	0068599398	Jun-2007	01-Feb-2005	WI	77.70	108,000.00	105,556.06	01-Jul-2007	0	7.900%	1,302.41
Group 1	0068806314	Apr-2007	01-Feb-2005	MA	80.00	348,000.00	339,016.91	01-Jul-2007	0	7.200%	3,787.51
Group 1	0068857713	Jul-2007	01-Feb-2005	TX	78.69	96,000.00	94,287.30	01-Feb-2007	4	8.100%	3,575.76
Group 1	0068976158	Apr-2007	01-Feb-2005	FL	51.25	82,000.00	80,564.97	01-Sep-2006	9	6.950%	4,740.46
Group 1	0069108116	Aug-2007	01-Feb-2005	IL	100.00	34,124.00	33,711.57	01-Aug-2006	10	12.650%	4,072.38
Group 1	0069233039	Mar-2007	01-Feb-2005	GA	95.00	95,000.00	93,186.54	01-Feb-2007	4	7.750%	3,370.81
Group 1	0069854396	Aug-2007	01-Feb-2005	TX	84.46	125,000.00	122,894.09	01-Feb-2007	4	8.650%	4,998.81
Group 1	0100204908	Feb-2007	01-Feb-2005	UT	90.00	108,000.00	86,680.31	01-Jul-2007	0	7.800%	1,057.36
Group 2	0059673632	Mar-2007	01-Aug-2004	GA	80.00	102,400.00	100,014.38	01-Dec-2006	6	9.550%	4,851.26
Group 2	0062428719	Jan-2007	01-Dec-2004	OH	85.00	145,350.00	143,006.69	01-Jan-2007	5	11.375%	8,737.28
Group 2	0063380893	Jan-2007	01-Jan-2005	LA	70.00	70,000.00	69,758.50	01-Jul-2005	23	11.375%	14,657.62
Group 2	0063756597	Jan-2007	01-Jan-2005	FL	80.00	134,400.00	130,759.46	01-Apr-2007	2	9.700%	3,787.86
Group 2	0064757057	Oct-2005	01-Jan-2005	MS	70.00	89,600.00	89,252.98	01-Dec-2005	18	11.700%	16,602.65

**Park Place Securities, Inc**  
**Asset Backed Pass-Through Certificates**  
**Series 2005-WHQ1**

Contact: Customer Service - CTSLink  
 Wells Fargo Bank, N.A.  
 Securities Administration Services  
 7485 New Horizon Way  
 Frederick, MD 21703  
 www.ctslink.com  
 Telephone: (301) 815-6600  
 Fax: (301) 815-6660

22-Aug-2007 11:36:05AM

**Bankruptcy Detail - All Mortgage Loans in Bankruptcy during Current Period**

Group	Loan Number	Month Loan Entered Bankruptcy	First Payment Date	State	LTV at Origination	Original Principal Balance	Current Actual Balance	Paid To Date	Months Delinquent	Current Loan Rate	Approximate Delinquent Interest
Group 2	0065013450	Jul-2007	01-Feb-2005	AZ	90.00	144,000.00	140,010.10	01-Jul-2007	0	9.450%	1,972.52
Group 2	0065351256	Apr-2007	01-Feb-2005	MA	80.00	255,400.00	251,226.13	01-Aug-2006	10	10.025%	19,434.78
Group 2	0065472094	Sep-2005	01-Feb-2005	TN	90.00	67,500.00	66,485.27	01-Jan-2007	5	11.375%	4,004.09
Group 2	0065857617	Jun-2007	01-Feb-2005	NC	85.00	88,400.00	87,423.99	01-Sep-2006	9	9.425%	7,115.21
Group 2	0066427634	Jun-2006	01-Jan-2005	KY	80.00	124,000.00	120,669.91	01-Jul-2007	0	7.180%	1,344.11
Group 2	0066431156	Jul-2007	01-Jan-2005	OH	85.00	70,125.00	68,855.15	01-Mar-2007	3	11.300%	2,923.20
Group 2	0066467358	Dec-2006	01-Feb-2005	IN	90.00	72,000.00	71,270.31	01-Mar-2006	15	7.850%	7,374.04
Group 2	0066822198	Aug-2007	01-Feb-2005	NY	80.00	336,000.00	335,051.72	01-May-2005	25	7.800%	54,488.81
Group 2	0067097519	Mar-2006	01-Jan-2005	OH	85.00	64,685.00	63,543.08	01-Nov-2006	7	10.875%	4,456.30
Group 2	0067177477	Jul-2006	01-Jan-2005	OH	90.00	86,850.00	86,312.03	01-Oct-2005	20	11.375%	13,906.19
Group 2	0067261271	Dec-2006	01-Jan-2005	OH	90.00	72,000.00	70,714.71	01-May-2007	1	11.375%	1,884.82
Group 2	0067323477	Jan-2007	01-Feb-2005	NV	85.00	191,250.00	188,543.77	01-Nov-2006	7	11.375%	14,246.09
Group 2	0067422238	Jun-2006	01-Feb-2005	WA	79.41	108,000.00	106,347.71	01-Jun-2007	0	11.375%	1,927.14
Group 2	0067449314	Dec-2006	01-Feb-2005	NJ	76.89	183,000.00	180,593.23	01-Aug-2006	10	8.150%	13,757.08
Group 2	0067474957	Dec-2006	01-Jan-2005	MN	95.00	209,000.00	204,673.24	01-Jan-2007	5	10.250%	10,766.72
Group 2	0067501510	Sep-2006	01-Feb-2005	IN	90.00	93,150.00	91,682.59	01-Jan-2007	5	8.600%	4,322.57
Group 2	0067521674	Jul-2007	01-Feb-2005	NC	95.00	61,750.00	60,236.15	01-Feb-2007	4	10.900%	2,877.13
Group 2	0067526996	Jul-2007	01-Feb-2005	TX	80.00	104,000.00	101,463.27	01-Jun-2007	0	9.990%	1,519.70
Group 2	0067681437	Jan-2007	01-Feb-2005	PA	80.00	60,000.00	58,516.11	01-Dec-2006	6	10.700%	3,531.66
Group 2	0067751073	Jul-2006	01-Jan-2005	OH	90.00	105,300.00	104,084.77	01-Jun-2006	12	11.375%	11,225.01
Group 2	0067910596	May-2007	01-Feb-2005	FL	80.00	208,000.00	205,513.62	01-Mar-2006	15	11.375%	28,602.72
Group 2	0067931790	Sep-2005	01-Feb-2005	MS	77.84	68,500.00	67,052.40	01-Mar-2007	3	10.300%	2,511.18
Group 2	0068015759	May-2007	01-Feb-2005	NJ	80.00	340,000.00	332,602.83	01-Jun-2006	12	8.550%	23,560.25
Group 2	0068106111	Jun-2007	01-Feb-2005	NY	63.74	58,000.00	57,760.66	01-Oct-2005	20	11.375%	10,459.62
Group 2	0068130798	Aug-2006	01-Feb-2005	MA	80.00	200,000.00	195,290.32	01-Dec-2006	6	9.150%	9,765.84
Group 2	0068150234	Aug-2007	01-Feb-2005	NY	75.00	322,500.00	318,501.57	01-Oct-2006	8	8.990%	22,466.92
Group 2	0068158070	Jan-2007	01-Jan-2005	UT	80.00	225,600.00	220,149.61	01-Dec-2006	6	9.550%	12,149.77
Group 2	0068158559	Jun-2007	01-Feb-2005	AZ	80.00	120,000.00	116,825.01	01-Jul-2007	0	9.700%	1,694.55
Group 2	0068182872	Jun-2006	01-Feb-2005	AL	90.00	117,000.00	114,839.05	01-May-2007	1	11.300%	2,907.65
Group 2	0068339837	Jun-2005	01-Feb-2005	MI	85.00	106,250.00	105,833.47	01-Aug-2005	22	11.375%	19,182.69
Group 2	0068401595	Sep-2006	01-Feb-2005	WI	75.00	90,000.00	89,143.30	01-Apr-2006	14	8.750%	9,756.21
Group 2	0068445790	Jul-2006	01-Feb-2005	MO	79.21	80,000.00	78,766.54	01-Feb-2007	4	11.375%	4,081.07
Group 2	0068491950	Dec-2005	01-Feb-2005	MN	95.00	221,350.00	215,846.94	01-Jan-2007	5	9.100%	9,725.41
Group 2	0068775832	Feb-2006	01-Feb-2005	MI	85.00	79,050.00	77,750.99	01-May-2007	1	11.375%	2,051.30
Group 2	0068799832	Sep-2006	01-Feb-2005	MI	85.00	80,750.00	79,541.48	01-Jan-2007	5	11.375%	4,890.04
Group 2	0068854397	Mar-2006	01-Feb-2005	MI	80.00	140,000.00	137,186.40	01-Apr-2007	2	10.750%	4,340.27
Group 2	0068886191	May-2007	01-Feb-2005	MI	95.00	161,975.00	159,085.06	01-Nov-2006	7	10.500%	10,309.17
Group 2	0068939313	Aug-2007	01-Feb-2005	TN	80.00	100,800.00	100,138.22	01-Dec-2005	18	11.375%	14,894.69
Group 2	0068983113	Oct-2006	01-Feb-2005	IL	90.00	123,300.00	122,014.92	01-Oct-2006	8	9.850%	9,483.03
Group 2	0069071991	Aug-2007	01-Feb-2005	NY	95.00	403,750.00	401,486.69	01-Sep-2005	21	10.900%	61,429.71



**Park Place Securities, Inc**  
**Asset Backed Pass-Through Certificates**  
**Series 2005-WHQ1**

Contact: Customer Service - CTSLink  
 Wells Fargo Bank, N.A.  
 Securities Administration Services  
 7485 New Horizon Way  
 Frederick, MD 21703  
 www.ctslink.com  
 Telephone: (301) 815-6600  
 Fax: (301) 815-6660

22-Aug-2007 11:36:05AM

**Bankruptcy Detail - All Mortgage Loans in Bankruptcy during Current Period**

Group	Loan Number	Month Loan Entered Bankruptcy	First Payment Date	State	LTV at Origination	Original Principal Balance	Current Actual Balance	Paid To Date	Months Delinquent	Current Loan Rate	Approximate Delinquent Interest
Group 2	0069107951	Aug-2007	01-Feb-2005	IL	80.00	136,496.00	134,303.22	01-Sep-2006	9	10.375%	10,128.39
Group 2	0069179596	Jan-2007	01-Feb-2005	MI	95.00	142,500.00	138,866.97	01-Apr-2007	2	6.650%	2,842.29
Group 2	0069196152	Jul-2007	01-Feb-2005	CA	80.00	336,000.00	329,986.27	01-May-2006	13	9.500%	28,660.96
Group 2	0069499317	Jun-2006	01-Feb-2005	MS	95.00	109,155.00	107,199.33	01-Feb-2007	4	11.100%	5,227.63
Group 2	0069565513	Jul-2006	01-Feb-2005	MO	95.00	68,400.00	66,898.14	01-May-2007	1	10.400%	1,543.21
Group 2	0069576312	Dec-2006	01-Feb-2005	IN	90.00	135,000.00	134,314.89	01-Dec-2005	18	10.000%	21,163.03
Group 2	0069599231	Jul-2007	01-Feb-2005	CO	80.00	124,000.00	119,808.96	01-Jul-2007	0	8.350%	1,468.30
Group 2	0069614154	Mar-2006	01-Feb-2005	MA	90.00	130,500.00	128,090.28	01-Feb-2007	4	10.850%	6,086.06
Group 2	0069629079	Jun-2007	01-Feb-2005	MO	85.00	99,450.00	97,924.94	01-Jan-2007	5	11.375%	5,848.49
Group 2	0069708477	Apr-2007	01-Feb-2005	MI	92.55	134,200.00	131,881.11	01-Nov-2006	7	10.550%	8,595.88
Group 2	0069714152	Mar-2007	01-Feb-2005	IN	85.00	99,450.00	97,898.96	01-Jun-2007	0	11.375%	1,767.91
Group 2	0100266980	Oct-2006	01-Feb-2005	MO	80.00	73,600.00	72,895.59	01-Dec-2006	6	10.875%	5,026.12
Group 2	0100609106	Feb-2007	01-Feb-2005	LA	65.58	62,500.00	62,193.85	01-May-2006	13	12.500%	9,120.36
Group 2	0101936045	Jun-2006	01-Feb-2005	NV	96.55	140,000.00	137,258.42	01-Apr-2007	2	10.850%	4,388.35
Group 2	0101941649	Aug-2007	01-Feb-2005	TX	90.00	67,500.00	66,504.16	01-Jan-2007	5	10.875%	4,019.25
Group 3	0063658298	Aug-2006	01-Jan-2005	LA	62.83	56,550.00	55,658.67	01-Sep-2006	9	7.775%	3,696.26
Group 3	0064706179	Jun-2007	01-Jan-2005	OH	77.44	63,500.00	62,131.61	01-Jul-2007	0	8.500%	828.74
Group 3	0065441958	Aug-2007	01-Jan-2005	OH	61.96	57,000.00	55,640.26	01-Aug-2006	10	6.100%	3,096.28
Group 3	0066589797	Nov-2006	01-Jan-2005	OH	90.00	89,100.00	87,469.63	01-Nov-2006	7	7.500%	4,575.90
Group 3	0067078154	Aug-2007	01-Feb-2005	GA	80.00	74,000.00	72,181.94	01-Feb-2007	4	6.750%	2,249.88
Group 3	0067715318	Jul-2006	01-Jan-2005	OH	85.00	82,450.00	80,602.13	01-Mar-2007	3	7.650%	2,397.03
Group 3	0067825596	Dec-2006	01-Jan-2005	OH	80.00	54,400.00	53,508.35	01-May-2006	13	6.500%	3,984.10
Group 3	0068574037	Mar-2007	01-Feb-2005	GA	63.33	57,000.00	53,395.86	01-Jul-2007	0	7.000%	579.16
Group 3	0068722594	Nov-2006	01-Feb-2005	WI	68.63	70,000.00	69,487.91	01-Aug-2006	10	11.300%	7,487.39
Group 3	0069187037	Aug-2007	01-Feb-2005	CA	75.00	333,750.00	322,990.83	01-Jul-2007	0	5.990%	2,957.12
Group 4	0063764732	Jun-2007	01-Jan-2005	OH	75.00	72,000.00	71,113.56	01-Jul-2006	11	11.375%	7,185.83
Group 4	0064531296	Jun-2006	01-Jan-2005	OH	90.00	207,000.00	201,189.39	01-Jul-2007	0	9.500%	3,018.80
Group 4	0064826936	Apr-2007	01-Feb-2005	FL	80.00	81,600.00	80,249.04	01-Sep-2006	9	7.250%	4,942.77
Group 4	0064924012	Nov-2005	01-Feb-2005	LA	85.00	51,850.00	51,016.08	01-Jan-2007	5	11.375%	3,059.66
Group 4	0065205478	Aug-2007	01-Jan-2005	OH	90.00	81,000.00	79,896.90	01-Apr-2006	14	10.500%	8,799.70
Group 4	0065247017	Jun-2007	01-Feb-2005	NV	95.00	337,250.00	331,079.51	01-Dec-2006	6	10.500%	19,540.66
Group 4	0065278616	Jul-2006	01-Feb-2005	IN	90.00	63,000.00	62,277.39	01-Jun-2006	12	11.250%	6,378.83
Group 4	0065555831	May-2007	01-Feb-2005	AL	75.86	66,000.00	64,492.69	01-Apr-2007	2	10.050%	1,889.81
Group 4	0065626996	Jul-2007	01-Jan-2005	OH	90.00	78,795.00	77,947.27	01-Mar-2006	15	10.900%	9,281.86
Group 4	0065655870	Nov-2006	01-Feb-2005	MA	85.00	352,750.00	347,349.41	01-Sep-2006	9	10.650%	27,000.33
Group 4	0065872038	Jun-2007	01-Jan-2005	OH	87.46	55,100.00	54,639.46	01-Apr-2006	14	9.500%	6,528.02
Group 4	0065948838	Jun-2007	01-Jan-2005	OH	90.00	90,000.00	88,172.85	01-Oct-2006	8	9.750%	5,891.96
Group 4	0066240078	Oct-2006	01-Jan-2005	OH	80.00	94,400.00	93,224.93	01-Apr-2006	14	10.500%	10,035.12
Group 4	0066252818	May-2007	01-Feb-2005	MI	90.00	90,000.00	87,940.79	01-Jan-2007	5	11.375%	5,208.12
Group 4	0066360058	Apr-2006	01-Feb-2005	MI	85.00	79,900.00	78,961.92	01-Sep-2006	9	9.000%	6,132.24

**Park Place Securities, Inc**  
**Asset Backed Pass-Through Certificates**  
**Series 2005-WHQ1**

Contact: Customer Service - CTSLink  
 Wells Fargo Bank, N.A.  
 Securities Administration Services  
 7485 New Horizon Way  
 Frederick, MD 21703  
 www.ctslink.com  
 Telephone: (301) 815-6600  
 Fax: (301) 815-6660

22-Aug-2007 11:36:05AM

**Bankruptcy Detail - All Mortgage Loans in Bankruptcy during Current Period**

Group	Loan Number	Month Loan Entered Bankruptcy	First Payment Date	State	LTV at Origination	Original Principal Balance	Current Actual Balance	Paid To Date	Months Delinquent	Current Loan Rate	Approximate Delinquent Interest
Group 4	0066411778	Jul-2005	01-Feb-2005	TN	85.72	50,575.00	50,315.54	01-Nov-2005	19	12.125%	8,489.24
Group 4	0066414996	Jun-2007	01-Jan-2005	OH	80.00	64,000.00	63,138.47	01-Jun-2006	12	10.900%	6,365.85
Group 4	0066754870	Feb-2007	01-Jan-2005	OH	90.00	80,100.00	77,445.35	01-Jun-2007	0	11.375%	1,403.39
Group 4	0066870791	Aug-2007	01-Jan-2005	OH	90.00	90,000.00	88,681.13	01-Oct-2006	8	11.375%	7,144.53
Group 4	0067030270	May-2007	01-Feb-2005	KY	87.30	55,000.00	52,263.97	01-Jan-2007	5	6.950%	1,952.52
Group 4	0067189159	Jun-2007	01-Feb-2005	CA	75.00	243,750.00	240,077.38	01-Aug-2006	10	10.450%	19,595.37
Group 4	0067219790	Jun-2007	01-Jan-2005	LA	75.00	91,500.00	91,083.02	01-Jul-2005	23	11.250%	15,930.69
Group 4	0067223479	Jun-2007	01-Jan-2005	SC	85.00	85,000.00	83,447.80	01-Jul-2006	11	9.450%	6,590.50
Group 4	0067454595	Jun-2007	01-Feb-2005	AZ	75.00	168,750.00	165,802.69	01-Aug-2006	10	9.900%	12,618.46
Group 4	0067784470	Jun-2006	01-Feb-2005	MI	90.00	131,400.00	128,767.53	01-Nov-2006	7	9.950%	7,812.28
Group 4	0067843110	May-2007	01-Jan-2005	NY	90.00	79,200.00	77,968.09	01-Oct-2006	8	11.375%	6,307.52
Group 4	0067905638	Jul-2007	01-Feb-2005	MI	85.00	72,250.00	71,281.34	01-Nov-2006	7	10.850%	5,283.73
Group 4	0068013713	Oct-2005	01-Jan-2005	IN	90.00	58,500.00	57,660.51	01-Nov-2006	7	11.375%	4,387.09
Group 4	0068075993	May-2007	01-Feb-2005	MS	90.00	64,800.00	63,799.30	01-Nov-2006	7	8.300%	3,720.90
Group 4	0068274430	Jul-2007	01-Feb-2005	MI	90.00	99,000.00	97,219.91	01-Jan-2007	5	10.830%	5,362.82
Group 4	0068279199	Dec-2006	01-Feb-2005	PA	90.00	252,000.00	247,810.13	01-Feb-2007	4	11.375%	12,451.61
Group 4	0068362151	Mar-2006	01-Feb-2005	MI	74.76	78,500.00	77,637.46	01-Feb-2007	4	11.375%	4,217.04
Group 4	0068394030	Aug-2006	01-Feb-2005	IL	95.00	122,312.00	120,072.95	01-Jul-2007	0	9.000%	1,701.63
Group 4	0068450758	Sep-2006	01-Feb-2005	TN	75.00	52,500.00	51,804.07	01-Dec-2006	6	11.375%	3,595.14
Group 4	0068492719	Oct-2006	01-Feb-2005	AL	90.00	83,700.00	82,428.36	01-Mar-2007	3	11.375%	3,628.62
Group 4	0068508191	May-2007	01-Feb-2005	IL	90.00	225,450.00	221,010.86	01-Jan-2007	5	7.500%	8,999.79
Group 4	0068523877	Dec-2006	01-Feb-2005	NV	85.00	129,200.00	126,227.26	01-Jun-2007	0	10.300%	1,955.85
Group 4	0068530955	Jul-2006	01-Feb-2005	MI	77.66	73,000.00	71,417.18	01-Feb-2007	4	10.100%	3,125.16
Group 4	0068794676	May-2007	01-Feb-2005	NY	90.00	74,700.00	73,771.09	01-Aug-2006	10	11.375%	6,824.43
Group 4	0068800317	Aug-2006	01-Feb-2005	WI	90.00	207,000.00	203,876.36	01-Dec-2006	6	8.650%	11,049.47
Group 4	0068885276	Aug-2007	01-Feb-2005	IN	85.00	81,345.00	80,255.17	01-Jun-2006	12	10.450%	7,468.63
Group 4	0068910553	Apr-2007	01-Feb-2005	LA	95.00	137,750.00	135,033.51	01-Jul-2007	0	11.250%	2,307.43
Group 4	0068999390	Jun-2006	01-Feb-2005	CA	85.00	340,000.00	334,094.86	01-Sep-2006	9	9.990%	23,943.71
Group 4	0069036390	Nov-2006	01-Feb-2005	IN	85.00	55,250.00	54,566.25	01-Feb-2006	16	9.400%	5,461.46
Group 4	0069095198	Mar-2006	01-Feb-2005	IN	95.00	50,350.00	49,787.79	01-Sep-2006	9	11.375%	4,566.33
Group 4	0069278471	Jul-2007	01-Feb-2005	CO	90.00	127,800.00	125,482.56	01-Apr-2007	2	11.250%	4,179.30
Group 4	0069299790	Feb-2007	01-Feb-2005	FL	90.00	220,500.00	215,344.72	01-Feb-2007	4	9.600%	8,884.37
Group 4	0069398311	Apr-2007	01-Feb-2005	MI	90.00	89,100.00	87,475.36	01-Nov-2006	7	10.300%	5,537.20
Group 4	0069577872	Jul-2007	01-Feb-2005	MO	75.00	52,500.00	51,882.91	01-Jan-2007	5	11.375%	3,287.17
Group 4	0069818797	Aug-2007	01-Feb-2005	FL	95.00	218,500.00	215,174.78	01-Oct-2006	8	7.950%	13,310.38
Group 4	0069851715	Aug-2005	01-Feb-2005	TN	90.00	51,300.00	51,237.60	01-Mar-2005	27	11.375%	10,441.41
Group 4	0070074356	May-2007	01-Feb-2005	CA	83.33	500,000.00	493,793.21	01-Oct-2006	8	11.375%	40,747.20
Group 4	0090260209	Jul-2007	01-Feb-2005	FL	90.00	83,700.00	82,716.86	01-Sep-2006	9	10.875%	7,396.95
Group 4	0093719326	Aug-2007	01-Jan-2005	IL	90.00	124,200.00	122,008.21	01-Aug-2006	10	8.400%	9,597.68
Group 4	0098897507	Aug-2007	01-Jan-2005	MO	80.00	117,200.00	115,636.38	01-Feb-2007	4	12.500%	6,603.78

**Park Place Securities, Inc**  
**Asset Backed Pass-Through Certificates**  
**Series 2005-WHQ1**

Contact: Customer Service - CTSLink  
 Wells Fargo Bank, N.A.  
 Securities Administration Services  
 7485 New Horizon Way  
 Frederick, MD 21703  
 www.ctslink.com  
 Telephone: (301) 815-6600  
 Fax: (301) 815-6660

22-Aug-2007 11:36:05AM

**Bankruptcy Detail - All Mortgage Loans in Bankruptcy during Current Period**

Group	Loan Number	Month Loan Entered Bankruptcy	First Payment Date	State	LTV at Origination	Original Principal Balance	Current Actual Balance	Paid To Date	Months Delinquent	Current Loan Rate	Approximate Delinquent Interest
Group 4	0100373588	Jul-2007	01-Feb-2005	IN	90.00	104,400.00	102,811.11	01-Oct-2006	8	10.875%	7,636.56
Group 4	0100393107	Sep-2006	01-Jan-2005	LA	90.00	70,200.00	69,109.16	01-Oct-2006	8	10.875%	5,371.58
Group 4	0100557008	Feb-2007	01-Feb-2005	IL	90.00	135,000.00	133,351.74	01-May-2006	13	10.600%	13,422.69
Group 5	0063626097	Feb-2007	01-Jan-2005	NC	75.00	55,500.00	54,486.29	01-Feb-2007	4	8.200%	2,093.57
Group 5	0065791634	Mar-2007	01-Jan-2005	TN	90.00	54,900.00	53,843.45	01-Apr-2007	2	8.350%	1,407.26
Group 5	0066328592	Aug-2006	01-Feb-2005	SC	70.00	64,400.00	63,326.78	01-Dec-2006	6	8.000%	3,157.39
Group 5	0066722190	Jun-2007	01-Feb-2005	AL	80.00	92,000.00	91,283.69	01-Dec-2005	18	7.900%	11,175.78
Group 5	0066753559	Jun-2006	01-Feb-2005	SC	80.00	84,000.00	82,155.21	01-Apr-2007	2	7.450%	1,900.66
Group 5	0067127035	Apr-2007	01-Feb-2005	SC	75.68	56,000.00	55,355.93	01-Aug-2006	10	8.950%	4,660.57
Group 5	0067947911	Jul-2007	01-Feb-2005	CA	93.33	490,000.00	473,536.60	01-Jul-2007	0	5.750%	4,146.02
Group 5	0068548270	Nov-2005	01-Feb-2005	IN	90.00	52,200.00	51,962.08	01-Aug-2005	22	8.250%	7,988.57
Group 5	0068901552	Mar-2007	01-Feb-2005	OH	84.91	90,000.00	87,999.40	01-Dec-2006	6	6.550%	3,536.26
Group 5	0069182392	Jun-2007	01-Feb-2005	FL	80.00	92,000.00	89,452.63	01-May-2007	1	6.650%	1,373.88
Group 5	0069196194	May-2007	01-Feb-2005	CA	100.00	84,000.00	83,736.70	01-Dec-2005	18	12.250%	16,412.70
Group 5	0069487510	Aug-2007	01-Feb-2005	CA	85.00	709,750.00	686,901.34	01-Jul-2007	0	5.990%	6,288.89
Group 5	0097347686	Jun-2006	01-Jan-2005	LA	80.00	50,000.00	46,258.32	01-Apr-2007	2	10.150%	1,480.67
Group 6	0063123996	Feb-2007	01-Feb-2005	AL	75.00	63,750.00	62,730.10	01-Nov-2006	7	10.950%	4,277.29
Group 6	0065017410	Apr-2007	01-Feb-2005	NC	70.00	83,300.00	82,331.44	01-May-2006	13	7.850%	7,521.90
Group 6	0066107491	Aug-2006	01-Feb-2005	PA	76.92	80,000.00	79,473.30	01-Oct-2005	20	10.700%	11,385.45
Group 6	0066199852	Dec-2006	01-Feb-2005	NC	70.00	59,500.00	58,756.00	01-Nov-2006	7	9.200%	3,824.03
Group 6	0067690479	Jun-2007	01-Feb-2005	NM	80.00	384,000.00	375,824.70	01-Jul-2007	0	8.225%	4,840.68
Group 6	0067711077	Mar-2007	01-Feb-2005	WI	90.00	78,300.00	77,632.80	01-Jan-2006	17	10.900%	9,994.72
Group 6	0068067438	Jun-2007	01-Feb-2005	CA	82.33	750,000.00	733,073.55	01-Nov-2006	7	9.125%	39,931.89
Group 6	0068091792	Jun-2007	01-Feb-2005	IL	64.71	550,000.00	541,626.57	01-Jul-2006	11	7.100%	38,510.78
Group 6	0068108471	Jul-2007	01-Feb-2005	CA	85.00	739,500.00	726,624.64	01-Oct-2006	8	10.250%	49,768.50
Group 6	0068266311	Nov-2006	01-Feb-2005	NY	92.94	427,500.00	419,755.00	01-Mar-2007	3	11.125%	17,164.52
Group 6	0068361393	Feb-2007	01-Feb-2005	CA	89.04	650,000.00	639,725.57	01-Jul-2006	11	9.900%	52,053.39
Group 6	0068418318	Nov-2006	01-Feb-2005	NY	90.00	634,500.00	623,806.19	01-Nov-2006	7	10.950%	42,534.05
Group 6	0068427590	Jun-2006	01-Feb-2005	IL	80.00	61,600.00	60,851.16	01-Jun-2006	12	10.375%	5,990.10
Group 6	0068819911	Aug-2007	01-Feb-2005	PA	90.00	126,000.00	124,386.32	01-Oct-2006	8	11.375%	10,320.24
Group 6	0068918390	Jul-2007	01-Feb-2005	CA	90.00	396,000.00	388,389.62	01-Nov-2006	7	9.990%	23,680.35
Group 6	0069246510	Jul-2007	01-Feb-2005	IL	90.00	103,500.00	101,976.68	01-May-2007	1	10.375%	2,516.21
Group 6	0069272078	Sep-2005	01-Feb-2005	MI	70.00	80,500.00	79,574.42	01-Mar-2007	3	11.375%	3,602.63
Group 6	0069850394	Dec-2006	01-Feb-2005	NC	90.00	83,700.00	82,071.22	01-Dec-2006	6	9.150%	4,721.14
Group 6	0100178581	Jan-2007	01-Feb-2005	MI	85.00	73,950.00	72,950.01	01-Jan-2007	5	10.875%	4,408.83
Group 6	0100606144	Feb-2007	01-Feb-2005	IL	90.00	157,500.00	155,574.10	01-May-2006	13	7.600%	13,726.25

**Park Place Securities, Inc**  
**Asset Backed Pass-Through Certificates**  
**Series 2005-WHQ1**

Contact: Customer Service - CTSLink  
 Wells Fargo Bank, N.A.  
 Securities Administration Services  
 7485 New Horizon Way  
 Frederick, MD 21703  
 www.ctslink.com  
 Telephone: (301) 815-6600  
 Fax: (301) 815-6660

22-Aug-2007 11:36:05AM

**Realized Loss Detail Report - Loans with Losses during Current Period**

Summary				
	# Loans with Losses	Prior Actual Balance	Realized Loss/(Gain) Amount	Current Loss Percentage
Group 1	1	0.00	(509.50)	(0.001)%
Group 2	10	993,735.65	506,911.46	0.301%
Group 3	5	228,927.80	112,695.81	0.183%
Group 4	13	1,109,020.22	879,183.12	0.659%
Group 5	2	55,826.18	33,709.72	0.028%
Group 6	6	743,101.00	412,008.39	0.344%
Total	37	3,130,610.85	1,943,999.00	0.294%

**Realized Loss Loan Detail Report - Loans with Losses during Current Period**

Group	Loan Number	Original Principal Balance	Current Note Rate	State	LTV at Origination	Original Term	Prior Actual Balance	Realized Loss/(Gain)	Cumulative Realized Loss/(Gain)
Group 1	0067099556	94,500.00	8.400%	OH	90.00	360	0.00	(509.50)	98,692.41
Group 2	0065561136	220,500.00	10.450%	CO	90.00	360	0.00	(751.61)	73,514.42
Group 2	0066521196	136,800.00	10.400%	IN	90.00	360	135,290.30	65,837.77	65,837.77
Group 2	0067035717	112,000.00	9.550%	IL	80.00	360	109,779.61	39,105.72	39,105.72
Group 2	0067364430	95,200.00	8.300%	OH	85.00	360	91,822.75	67,003.44	67,003.44
Group 2	0067927871	57,600.00	11.100%	IN	90.00	360	57,562.12	68,692.61	68,692.61
Group 2	0068152511	87,920.00	7.750%	CO	80.00	360	86,877.59	11,249.81	11,249.81
Group 2	0068385392	129,200.00	7.350%	MI	95.00	360	126,424.23	27,223.42	27,223.42
Group 2	0068884279	90,400.00	8.800%	TX	80.00	360	87,861.89	47,508.23	47,508.23
Group 2	0069579795	225,000.00	9.650%	MN	90.00	360	222,340.72	100,251.82	100,251.82
Group 2	0100730969	76,500.00	10.875%	MI	90.00	360	75,776.44	80,790.25	80,790.25
Group 3	0066538596	326,500.00	7.700%	TX	89.45	360	0.00	(4,333.54)	126,788.90
Group 3	0068266956	91,800.00	6.800%	GA	85.00	360	90,668.50	60,445.10	60,445.10
Group 3	0068533959	68,000.00	8.100%	GA	81.93	360	67,394.64	44,915.67	44,915.67
Group 3	0068889351	108,900.00	7.550%	MO	90.00	360	0.00	(1,315.44)	28,735.46
Group 3	0069711273	72,250.00	7.700%	FL	85.00	360	70,864.66	12,984.02	12,984.02
Group 4	0066283136	97,200.00	8.900%	KS	90.00	360	96,924.89	54,754.69	54,754.69
Group 4	0066439696	76,000.00	10.600%	MI	95.00	360	75,677.41	88,090.20	88,090.20
Group 4	0066705237	58,500.00	9.000%	TN	90.00	360	57,371.54	44,432.87	44,432.87
Group 4	0066793118	66,600.00	10.450%	MI	90.00	360	66,139.34	75,849.26	75,849.26
Group 4	0066989799	72,900.00	9.200%	OH	90.00	360	71,010.28	73,856.78	73,856.78
Group 4	0067072033	58,410.00	9.900%	OH	90.00	360	58,163.01	66,851.92	66,851.92
Group 4	0067121996	63,900.00	10.200%	OH	90.00	360	63,567.56	55,120.45	55,120.45
Group 4	0068064674	98,100.00	11.375%	MS	90.00	360	97,548.30	55,579.58	55,579.58
Group 4	0068184233	260,100.00	10.990%	TX	90.00	360	258,667.95	128,268.54	128,268.54
Group 4	0068823954	237,250.00	10.450%	CA	65.00	360	0.00	(821.15)	(682.23)

**Park Place Securities, Inc**  
**Asset Backed Pass-Through Certificates**  
**Series 2005-WHQ1**

Contact: Customer Service - CTSLink  
 Wells Fargo Bank, N.A.  
 Securities Administration Services  
 7485 New Horizon Way  
 Frederick, MD 21703  
 www.ctslink.com  
 Telephone: (301) 815-6600  
 Fax: (301) 815-6660

22-Aug-2007 11:36:05AM

**Realized Loss Loan Detail Report - Loans with Losses during Current Period**

Group	Loan Number	Original Principal Balance	Current Note Rate	State	LTV at Origination	Original Term	Prior Actual Balance	Realized Loss/(Gain)	Cumulative Realized Loss/(Gain)
Group 4	0068962232	70,300.00	11.375%	MI	95.00	360	70,220.47	85,290.50	85,290.50
Group 4	0069691715	144,875.00	11.375%	MN	95.00	360	143,490.67	94,181.02	94,181.02
Group 4	0069704674	50,400.00	7.200%	IN	90.00	360	50,238.80	57,728.46	57,728.46
Group 5	0063171870	56,000.00	8.450%	MS	70.00	360	55,826.18	33,714.72	33,714.72
Group 5	0068115799	217,500.00	7.400%	CA	75.00	360	0.00	(5.00)	(3.99)
Group 6	0064929417	79,200.00	8.450%	WA	90.00	360	78,489.33	28,156.02	28,156.02
Group 6	0065956914	363,500.00	9.150%	OH	78.17	360	359,822.35	240,384.16	240,384.16
Group 6	0067333757	92,520.00	10.900%	OK	95.00	360	91,524.53	37,858.56	37,858.56
Group 6	0068638592	375,000.00	11.375%	MD	75.00	360	0.00	(2,440.64)	50,547.97
Group 6	0069013670	373,500.00	8.750%	NY	90.00	360	0.00	(4.90)	169,716.86
Group 6	0069078756	215,650.00	11.500%	CO	95.00	360	213,264.79	108,055.19	108,055.19

NOTE: This report has been compiled from data provided to Wells Fargo by third parties. Wells Fargo has not confirmed the accuracy of this data and assumes no duty to do so. Wells Fargo disclaims any responsibility for the accuracy of the data.

**Park Place Securities, Inc**  
**Asset Backed Pass-Through Certificates**  
**Series 2005-WHQ1**

Contact: Customer Service - CTSLink  
 Wells Fargo Bank, N.A.  
 Securities Administration Services  
 7485 New Horizon Way  
 Frederick, MD 21703  
 www.ctslink.com  
 Telephone: (301) 815-6600  
 Fax: (301) 815-6660

22-Aug-2007 11:36:05AM

**Realized Loss Report - Collateral**

**Summary**

**MDR**

Current Month 0.456%  
 3 Month Average 0.503%  
 12 Month Average 0.537%

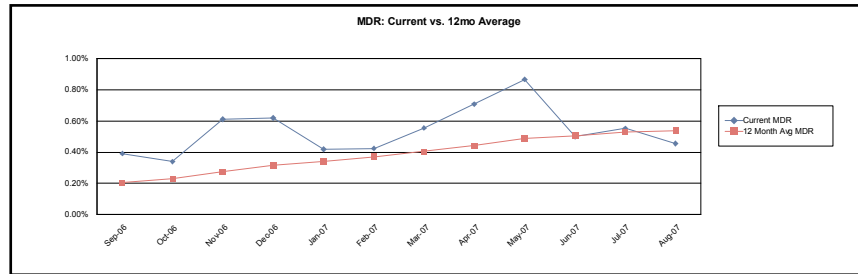

**SDA**

Current Month 8.889%  
 3 Month Average 10.089%  
 12 Month Average 12.726%

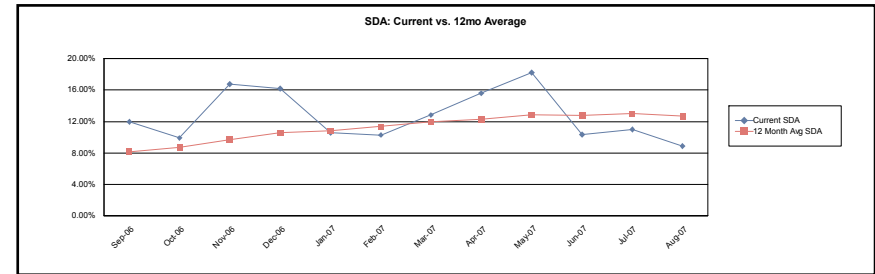

**CDR**

Current Month 5.333%  
 3 Month Average 5.872%  
 12 Month Average 6.249%

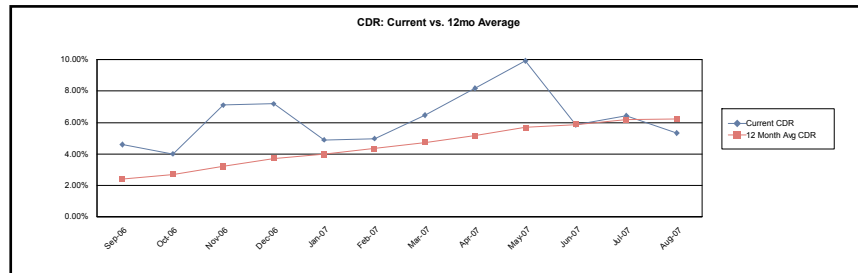

**Cumulative Loss Severity**

Current Month 47.656%  
 3 Month Average 47.205%  
 12 Month Average 45.494%

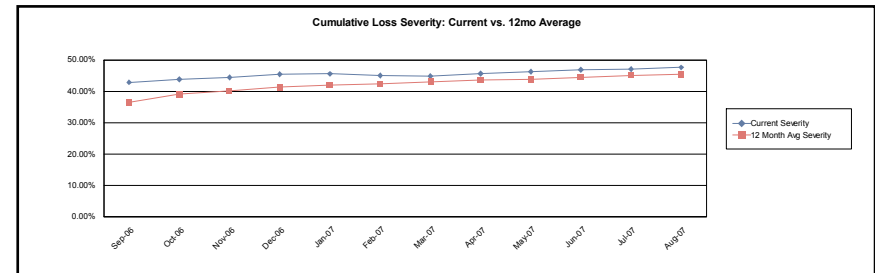

**Park Place Securities, Inc**  
**Asset Backed Pass-Through Certificates**  
**Series 2005-WHQ1**

22-Aug-2007 11:36:05AM

**Realized Loss Report - Collateral**

**Group 1**

**MDR**

Current Month 0.000%  
 3 Month Average 0.048%  
 12 Month Average 0.214%

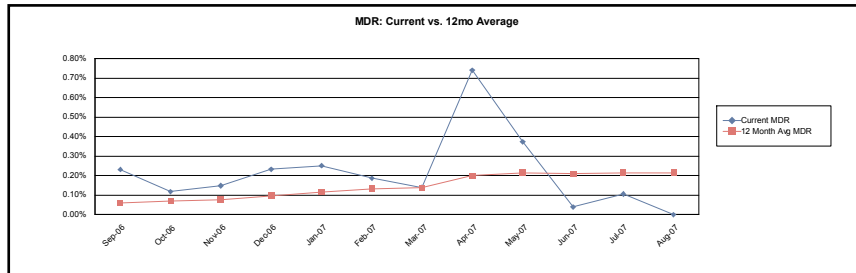

**SDA**

Current Month 0.000%  
 3 Month Average 0.987%  
 12 Month Average 5.171%

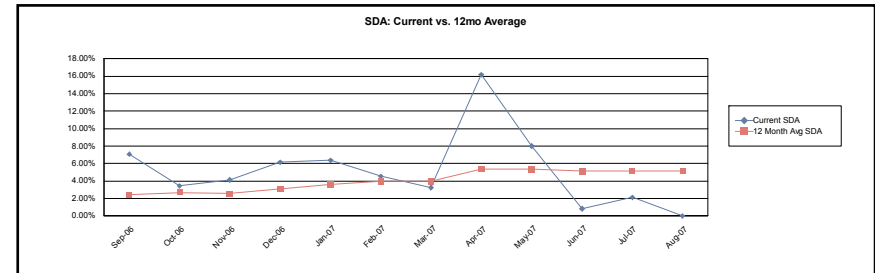

**CDR**

Current Month 0.000%  
 3 Month Average 0.575%  
 12 Month Average 2.514%

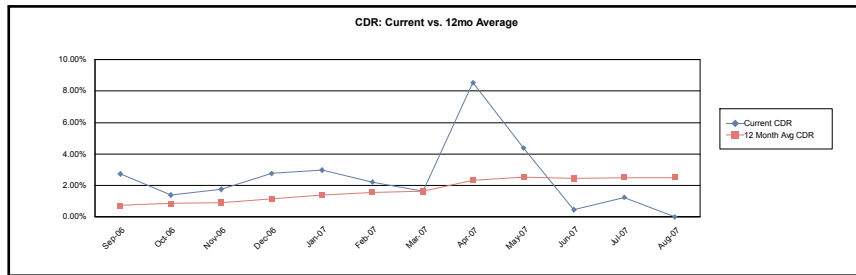

**Cumulative Loss Severity**

Current Month 70.652%  
 3 Month Average 70.847%  
 12 Month Average 67.177%

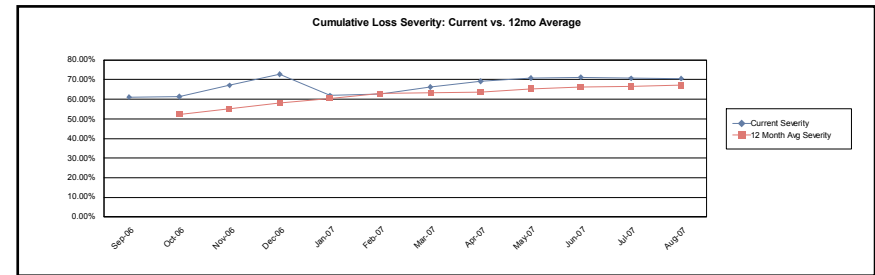

**Park Place Securities, Inc**  
**Asset Backed Pass-Through Certificates**  
**Series 2005-WHQ1**

Contact: Customer Service - CTSLink  
 Wells Fargo Bank, N.A.  
 Securities Administration Services  
 7485 New Horizon Way  
 Frederick, MD 21703  
 www.ctslink.com  
 Telephone: (301) 815-6600  
 Fax: (301) 815-6660

22-Aug-2007 11:36:05AM

**Realized Loss Report - Collateral**

**Group 2**

**MDR**

Current Month 0.566%  
 3 Month Average 0.692%  
 12 Month Average 0.690%

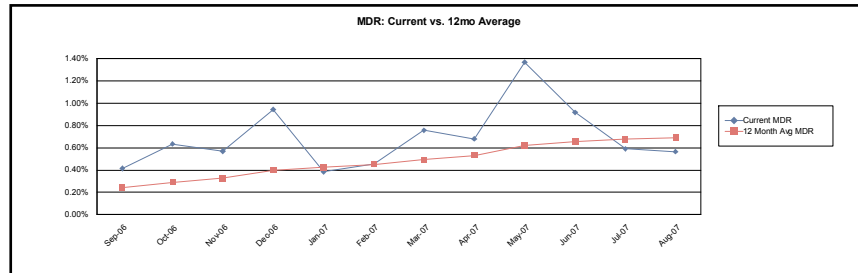

**SDA**

Current Month 10.974%  
 3 Month Average 13.780%  
 12 Month Average 16.114%

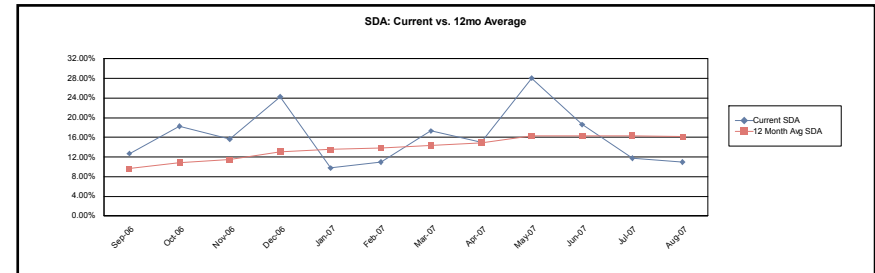

**CDR**

Current Month 6.584%  
 3 Month Average 7.975%  
 12 Month Average 7.932%

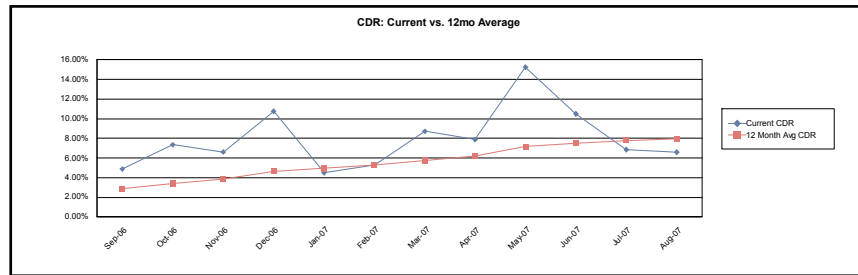

**Cumulative Loss Severity**

Current Month 42.721%  
 3 Month Average 42.232%  
 12 Month Average 40.092%

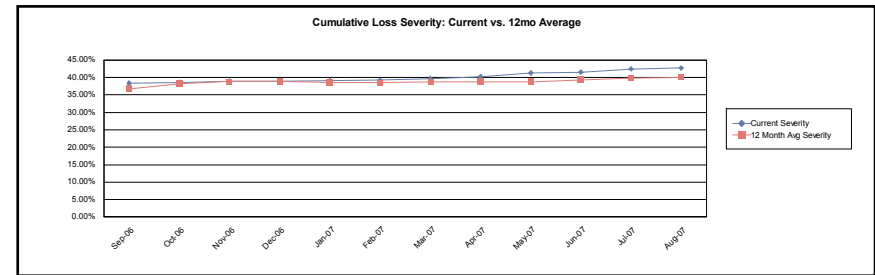



**Park Place Securities, Inc**  
**Asset Backed Pass-Through Certificates**  
**Series 2005-WHQ1**

22-Aug-2007 11:36:05AM

**Realized Loss Report - Collateral**

**Group 3**

**MDR**

Current Month 0.363%  
 3 Month Average 0.465%  
 12 Month Average 0.373%

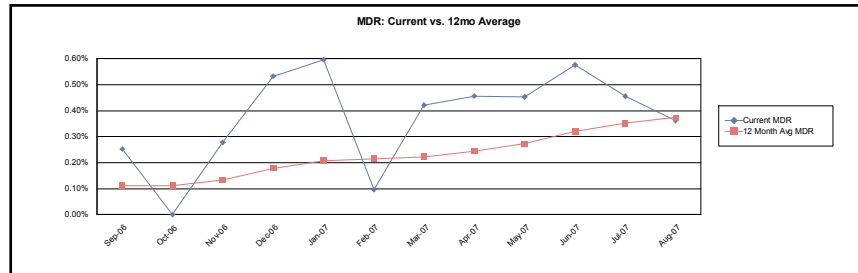

**SDA**

Current Month 7.108%  
 3 Month Average 9.323%  
 12 Month Average 8.656%

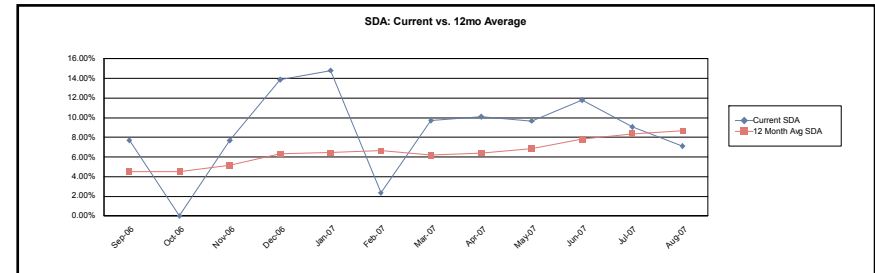

**CDR**

Current Month 4.265%  
 3 Month Average 5.433%  
 12 Month Average 4.368%

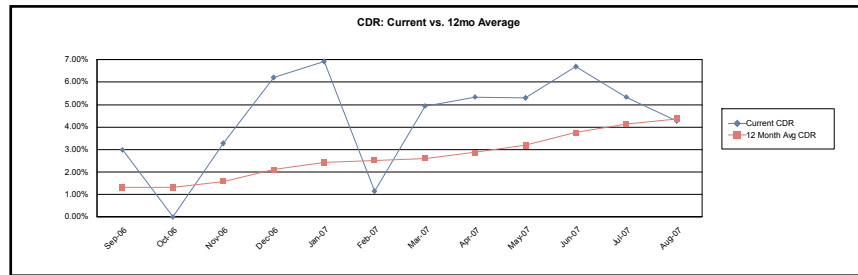

**Cumulative Loss Severity**

Current Month 64.365%  
 3 Month Average 65.709%  
 12 Month Average 64.577%

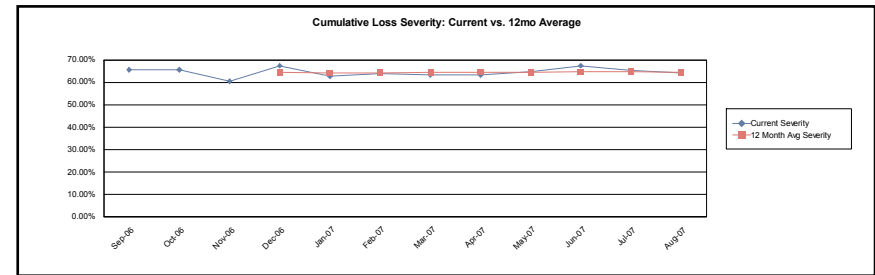

**Park Place Securities, Inc**  
**Asset Backed Pass-Through Certificates**  
**Series 2005-WHQ1**

22-Aug-2007 11:36:05AM

**Realized Loss Report - Collateral**

**Group 4**

**MDR**

Current Month 0.792%  
 3 Month Average 0.884%  
 12 Month Average 0.742%

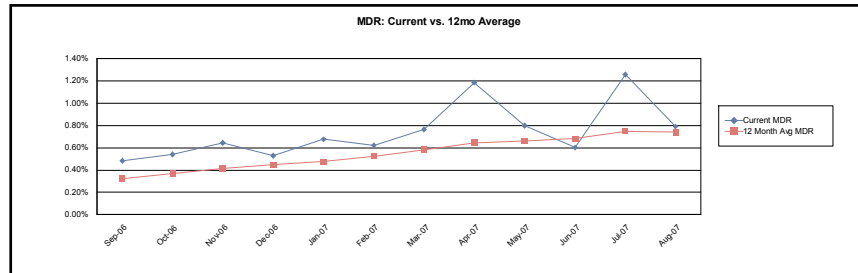

**SDA**

Current Month 15.164%  
 3 Month Average 17.235%  
 12 Month Average 17.109%

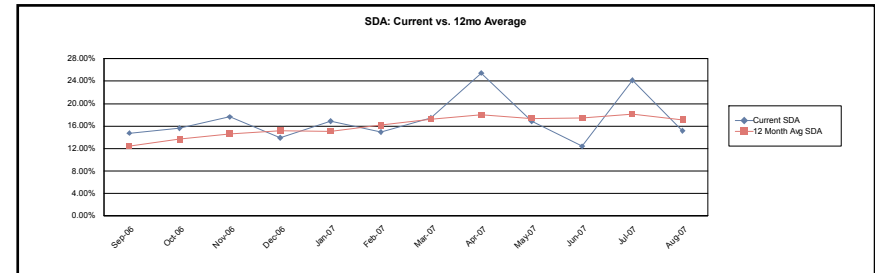

**CDR**

Current Month 9.098%  
 3 Month Average 10.062%  
 12 Month Average 8.514%

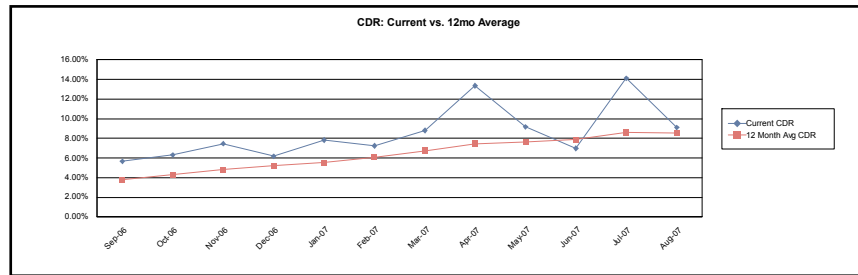

**Cumulative Loss Severity**

Current Month 57.473%  
 3 Month Average 57.001%  
 12 Month Average 54.764%

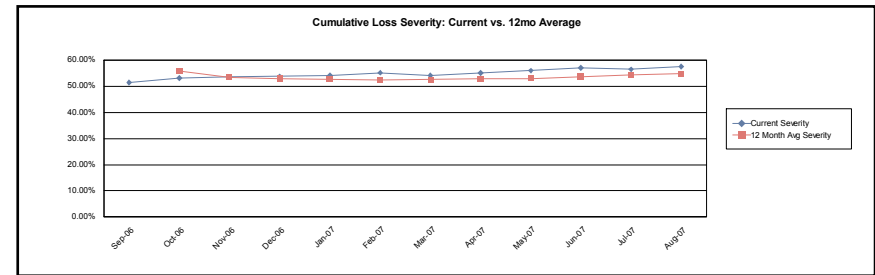

**Park Place Securities, Inc**  
**Asset Backed Pass-Through Certificates**  
**Series 2005-WHQ1**

22-Aug-2007 11:36:05AM

**Realized Loss Report - Collateral**

**Group 5**

**MDR**

Current Month 0.046%  
 3 Month Average 0.064%  
 12 Month Average 0.152%

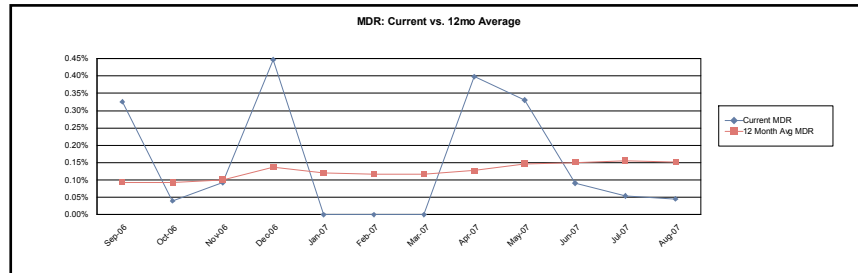

**SDA**

Current Month 0.912%  
 3 Month Average 1.319%  
 12 Month Average 3.802%

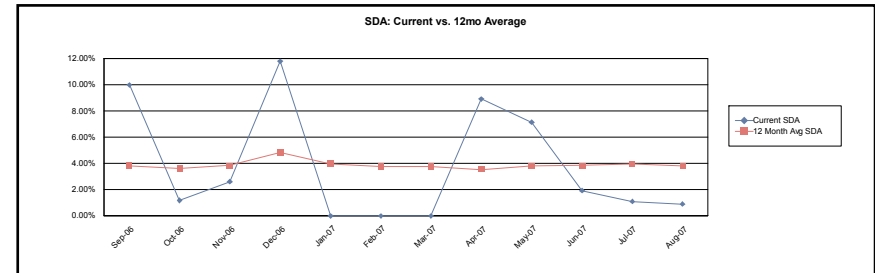

**CDR**

Current Month 0.547%  
 3 Month Average 0.762%  
 12 Month Average 1.794%

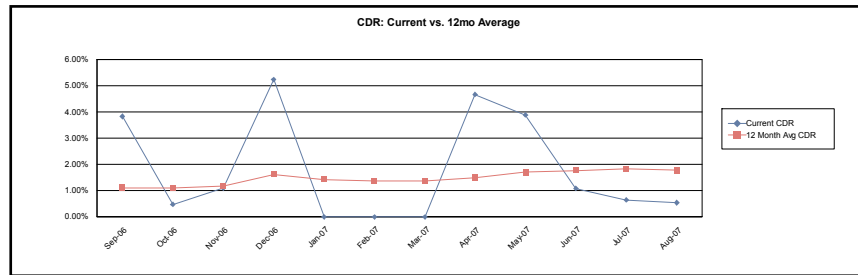

**Cumulative Loss Severity**

Current Month 51.228%  
 3 Month Average 50.889%  
 12 Month Average 53.322%

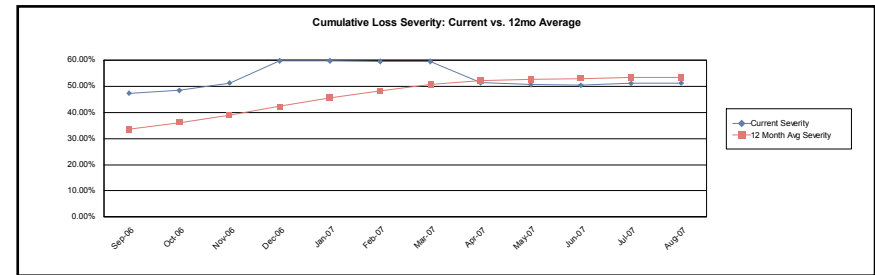

**Park Place Securities, Inc**  
**Asset Backed Pass-Through Certificates**  
**Series 2005-WHQ1**

Contact: Customer Service - CTSLink  
 Wells Fargo Bank, N.A.  
 Securities Administration Services  
 7485 New Horizon Way  
 Frederick, MD 21703  
 www.ctslink.com  
 Telephone: (301) 815-6600  
 Fax: (301) 815-6660

22-Aug-2007 11:36:05AM

**Realized Loss Report - Collateral**

**Group 6**

**MDR**

Current Month 0.588%  
 3 Month Average 0.456%  
 12 Month Average 0.599%

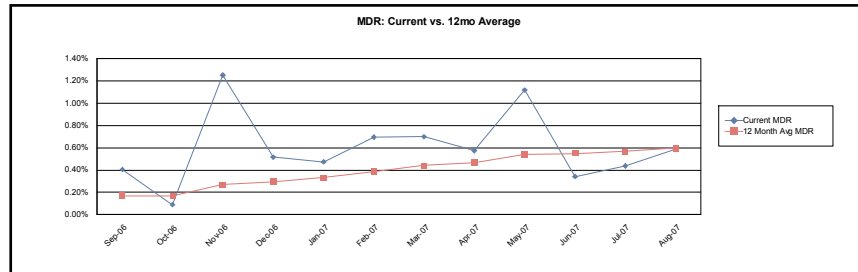

**SDA**

Current Month 11.388%  
 3 Month Average 9.121%  
 12 Month Average 14.193%

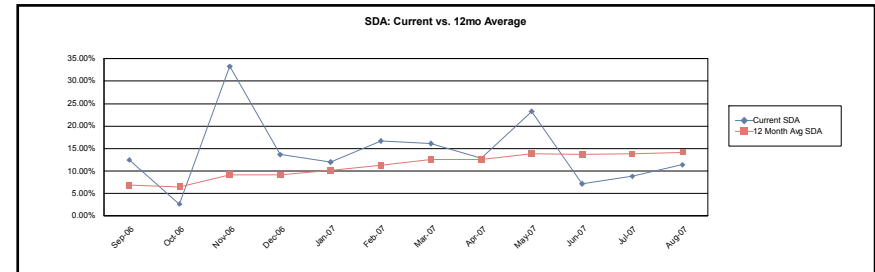

**CDR**

Current Month 6.833%  
 3 Month Average 5.327%  
 12 Month Average 6.903%

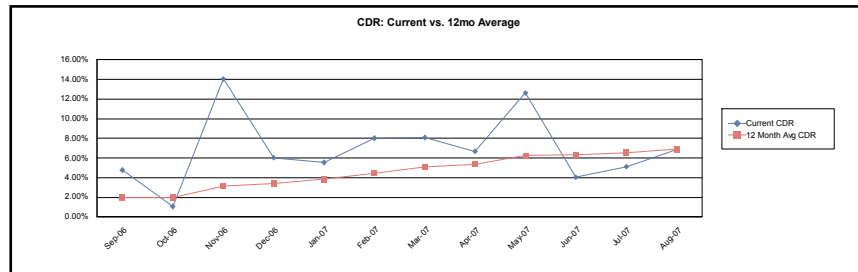

**Cumulative Loss Severity**

Current Month 34.608%  
 3 Month Average 34.017%  
 12 Month Average 32.973%

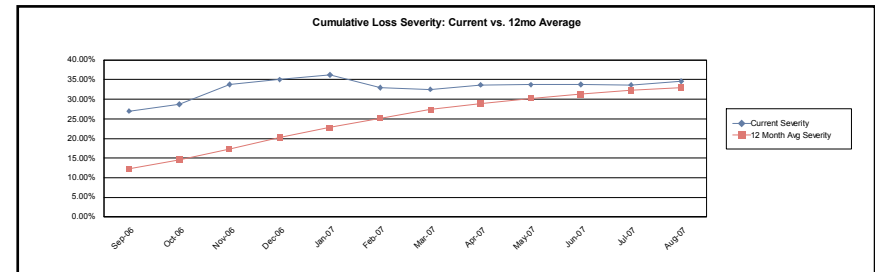

NOTE: This report has been compiled from data provided to Wells Fargo by third parties. Wells Fargo has not confirmed the accuracy of this data and assumes no duty to do so. Wells Fargo disclaims any responsibility for the accuracy of the data.

**Calculation Methodology:**

Monthly Default Rate (MDR):  $\text{sum}(\text{Beg Scheduled Balance of Liquidated Loans}) / \text{sum}(\text{Beg Scheduled Balance})$ .

Conditional Default Rate (CDR):  $1 - ((1 - \text{MDR})^{12})$

SDA Standard Assumption: If  $\text{WAS} \leq 30$  then  $\text{CDR} / (\text{WAS} * 0.02)$  else if  $30 < \text{WAS} \leq 60$  then  $\text{CDR} / 0.6$  else if  $60 < \text{WAS} \leq 120$  then  $\text{CDR} / (0.6 - ((\text{WAS} - 60) * 0.0095))$  else if  $\text{WAS} > 120$  then  $\text{CDR} / 0.03$

Cumulative Loss Severity:  $\text{Sum}(\text{Realized Losses}) / \text{Sum}(\text{Ending Actual Balance for loans that have experienced a loss})$ .

**Park Place Securities, Inc**  
**Asset Backed Pass-Through Certificates**  
**Series 2005-WHQ1**

22-Aug-2007 11:36:05AM

**Prepayment Detail - Prepayments during Current Period**

Summary													
	Loans Paid in Full			Repurchased Loans			Substitution Loans			Liquidated Loans			Curtailments
	Count	Original Principal Balance	Current Scheduled Balance	Count	Original Principal Balance	Current Scheduled Balance	Count	Original Principal Balance	Current Scheduled Balance	Count	Original Principal Balance	Current Scheduled Balance	Curtailment Amount
Group 1	5	534,370.00	513,647.24	0	0.00	0.00	0	0.00	0.00	0	0.00	0.00	3,756.44
Group 2	28	3,756,400.00	3,662,209.84	0	0.00	0.00	0	0.00	0.00	9	1,010,620.00	980,417.68	734,166.43
Group 3	5	407,700.00	314,523.78	0	0.00	0.00	0	0.00	0.00	3	232,050.00	226,050.94	146,471.62
Group 4	31	3,382,436.00	3,296,311.97	0	0.00	0.00	0	0.00	0.00	12	1,117,285.00	1,092,741.74	244,895.49
Group 5	3	989,000.00	939,214.28	0	0.00	0.00	0	0.00	0.00	1	56,000.00	54,859.45	22,482.75
Group 6	18	4,006,375.00	3,902,053.06	0	0.00	0.00	0	0.00	0.00	4	750,870.00	732,315.12	326,673.44
<b>Total</b>	<b>90</b>	<b>13,076,281.00</b>	<b>12,627,960.17</b>	<b>0</b>	<b>0.00</b>	<b>0.00</b>	<b>0</b>	<b>0.00</b>	<b>0.00</b>	<b>29</b>	<b>3,166,825.00</b>	<b>3,086,384.93</b>	<b>1,478,446.17</b>

**Prepayment Loan Detail - Prepayments during Current Period**

Group	Loan Number	State	LTV at Origination	First Payment Date	Original Principal Balance	Prepayment Amount	PIF Type	Months Delinquent	Current Loan Rate	Original Term	Seasoning
Group 1	0060631819	FL	90.00	01-Sep-2004	233,520.00	226,308.22	Loan Paid in Full	0	7.600%	360	35
Group 1	0065732513	UT	85.00	01-Jan-2005	72,250.00	70,622.41	Loan Paid in Full	0	8.300%	360	31
Group 1	0067250316	FL	100.00	01-Jan-2005	44,600.00	43,824.01	Loan Paid in Full	3	9.450%	360	31
Group 1	0068948553	FL	63.32	01-Feb-2005	145,000.00	140,548.02	Loan Paid in Full	0	6.450%	360	30
Group 1	0069265551	IL	100.00	01-Feb-2005	39,000.00	31,760.25	Loan Paid in Full	(1)	10.800%	360	30
Group 2	0063392237	GA	87.50	01-Dec-2004	94,500.00	92,145.88	Loan Paid in Full	(1)	7.950%	360	32
Group 2	0064818891	IA	72.46	01-Jan-2005	50,000.00	48,699.08	Loan Paid in Full	0	7.750%	360	31
Group 2	0066358391	TX	73.76	01-Feb-2005	217,600.00	212,136.90	Loan Paid in Full	0	10.100%	360	30
Group 2	0066521196	IN	90.00	01-Feb-2005	136,800.00	65,766.49	Liquidation	14	10.400%	360	30
Group 2	0067035717	IL	80.00	01-Feb-2005	112,000.00	39,038.15	Liquidation	18	9.550%	360	30
Group 2	0067288191	TN	85.00	01-Feb-2005	110,500.00	108,417.52	Loan Paid in Full	0	11.375%	360	30
Group 2	0067364430	OH	85.00	01-Jan-2005	95,200.00	66,908.31	Liquidation	17	8.300%	360	31
Group 2	0067585117	MI	80.00	01-Feb-2005	108,000.00	105,404.89	Loan Paid in Full	0	10.450%	360	30
Group 2	0067927871	IN	90.00	01-Feb-2005	57,600.00	68,666.35	Liquidation	27	11.100%	360	30
Group 2	0067938951	IL	86.81	01-Feb-2005	167,550.00	163,756.14	Loan Paid in Full	2	10.375%	360	30
Group 2	0067957159	IN	100.00	01-Feb-2005	131,600.00	128,894.83	Loan Paid in Full	0	11.375%	360	30
Group 2	0068072990	CA	90.00	01-Feb-2005	148,500.00	142,694.81	Loan Paid in Full	0	8.850%	360	30
Group 2	0068096635	MN	48.94	01-Feb-2005	115,000.00	111,293.37	Loan Paid in Full	0	9.450%	360	30
Group 2	0068152511	CO	80.00	01-Jan-2005	87,920.00	11,174.05	Liquidation	13	7.750%	360	31
Group 2	0068374917	AZ	95.00	01-Feb-2005	125,400.00	121,820.89	Loan Paid in Full	0	9.450%	360	30
Group 2	0068385392	MI	95.00	01-Feb-2005	129,200.00	27,104.74	Liquidation	2	7.350%	360	30

**Park Place Securities, Inc**  
**Asset Backed Pass-Through Certificates**  
**Series 2005-WHQ1**

Contact: Customer Service - CTSLink  
 Wells Fargo Bank, N.A.  
 Securities Administration Services  
 7485 New Horizon Way  
 Frederick, MD 21703  
 www.ctslink.com  
 Telephone: (301) 815-6600  
 Fax: (301) 815-6660

22-Aug-2007 11:36:05AM

**Prepayment Loan Detail - Prepayments during Current Period**

Group	Loan Number	State	LTV at Origination	First Payment Date	Original Principal Balance	Prepayment Amount	PIF Type	Months Delinquent	Current Loan Rate	Original Term	Seasoning
Group 2	0068538032	IN	90.00	01-Feb-2005	81,900.00	79,872.87	Loan Paid in Full	0	11.375%	360	30
Group 2	0068685791	FL	83.72	01-Feb-2005	130,600.00	126,509.88	Loan Paid in Full	0	8.900%	360	30
Group 2	0068753078	FL	69.65	01-Feb-2005	140,000.00	136,855.85	Loan Paid in Full	1	10.700%	360	30
Group 2	0068833359	FL	85.00	01-Feb-2005	93,500.00	91,363.97	Loan Paid in Full	0	10.600%	360	30
Group 2	0068884279	TX	80.00	01-Feb-2005	90,400.00	47,445.53	Liquidation	10	8.800%	360	30
Group 2	0068938398	TX	75.00	01-Feb-2005	127,500.00	125,161.82	Loan Paid in Full	12	11.375%	360	30
Group 2	0068945799	FL	95.00	01-Feb-2005	201,400.00	197,712.15	Loan Paid in Full	13	11.375%	360	30
Group 2	0068955236	MN	80.00	01-Feb-2005	100,000.00	97,780.33	Loan Paid in Full	0	10.750%	360	30
Group 2	0069014710	PA	53.41	01-Feb-2005	90,000.00	88,274.52	Loan Paid in Full	0	8.950%	360	30
Group 2	0069020113	GA	80.00	01-Feb-2005	168,000.00	164,580.48	Loan Paid in Full	0	11.200%	360	30
Group 2	0069096915	KS	80.00	01-Feb-2005	121,600.00	119,525.25	Loan Paid in Full	0	11.375%	360	30
Group 2	0069265437	IL	80.00	01-Feb-2005	156,000.00	150,110.45	Loan Paid in Full	(1)	8.875%	360	30
Group 2	0069490035	CT	80.00	01-Feb-2005	132,000.00	128,699.70	Loan Paid in Full	0	7.580%	360	30
Group 2	0069565034	FL	80.00	01-Feb-2005	141,600.00	136,172.93	Loan Paid in Full	(1)	5.200%	360	30
Group 2	0069579795	MN	90.00	01-Feb-2005	225,000.00	100,116.95	Liquidation	15	9.650%	360	30
Group 2	0069616035	ME	89.08	01-Feb-2005	174,600.00	169,010.25	Loan Paid in Full	0	6.300%	360	30
Group 2	0069669950	NV	78.93	01-Feb-2005	191,000.00	187,677.97	Loan Paid in Full	0	11.375%	360	30
Group 2	0069672558	FL	60.50	01-Feb-2005	121,000.00	115,708.97	Loan Paid in Full	(1)	8.475%	360	30
Group 2	0069738433	WA	95.00	01-Feb-2005	141,550.00	138,958.93	Loan Paid in Full	0	11.500%	360	30
Group 2	0069816551	FL	90.00	01-Feb-2005	175,500.00	170,663.62	Loan Paid in Full	0	9.600%	360	30
Group 2	0100730969	MI	90.00	01-Feb-2005	76,500.00	80,753.73	Liquidation	13	10.875%	360	30
Group 3	0066050279	NC	90.00	01-Feb-2005	99,000.00	96,806.12	Loan Paid in Full	0	8.200%	360	30
Group 3	0066502956	FL	54.64	01-Jan-2005	165,000.00	159,803.23	Loan Paid in Full	0	6.500%	360	31
Group 3	0066551953	MA	100.00	01-Jan-2005	26,000.00	25,545.12	Loan Paid in Full	0	9.600%	360	31
Group 3	0066597634	OH	90.00	01-Jan-2005	94,500.00	7,657.11	Loan Paid in Full	(9)	8.450%	360	31
Group 3	0068266956	GA	85.00	01-Feb-2005	91,800.00	60,351.88	Liquidation	15	6.800%	360	30
Group 3	0068396035	NV	100.00	01-Feb-2005	23,200.00	22,939.29	Loan Paid in Full	3	11.600%	360	30
Group 3	0068533959	GA	81.93	01-Feb-2005	68,000.00	44,860.96	Liquidation	15	8.100%	360	30
Group 3	0069711273	FL	85.00	01-Feb-2005	72,250.00	12,920.44	Liquidation	6	7.700%	360	30
Group 4	0064350531	TN	90.00	01-Feb-2005	102,600.00	100,190.18	Loan Paid in Full	1	10.700%	360	30
Group 4	0064568256	OH	89.70	01-Jan-2005	148,000.00	142,794.18	Loan Paid in Full	0	11.375%	360	31
Group 4	0066283136	KS	90.00	01-Feb-2005	97,200.00	54,687.03	Liquidation	23	8.900%	360	30
Group 4	0066336231	AZ	86.96	01-Jan-2005	100,000.00	97,285.62	Loan Paid in Full	0	9.800%	360	31
Group 4	0066439696	MI	95.00	01-Mar-2005	76,000.00	88,052.26	Liquidation	20	10.600%	360	30
Group 4	0066705237	TN	90.00	01-Jan-2005	58,500.00	44,393.09	Liquidation	11	9.000%	360	31
Group 4	0066793118	MI	90.00	01-Jan-2005	66,600.00	75,814.59	Liquidation	20	10.450%	360	31
Group 4	0066839390	PA	90.00	01-Feb-2005	87,300.00	85,731.81	Loan Paid in Full	21	11.375%	360	30
Group 4	0066989799	OH	90.00	01-Jan-2005	72,900.00	73,808.94	Liquidation	3	9.200%	360	31
Group 4	0067072033	OH	90.00	01-Feb-2005	58,410.00	66,818.50	Liquidation	23	9.900%	360	30
Group 4	0067121996	OH	90.00	01-Jan-2005	63,900.00	55,085.60	Liquidation	23	10.200%	360	31

**Park Place Securities, Inc**  
**Asset Backed Pass-Through Certificates**  
**Series 2005-WHQ1**

Contact: Customer Service - CTSLink  
 Wells Fargo Bank, N.A.  
 Securities Administration Services  
 7485 New Horizon Way  
 Frederick, MD 21703  
 www.ctslink.com  
 Telephone: (301) 815-6600  
 Fax: (301) 815-6660

22-Aug-2007 11:36:05AM

**Prepayment Loan Detail - Prepayments during Current Period**

Group	Loan Number	State	LTV at Origination	First Payment Date	Original Principal Balance	Prepayment Amount	PIF Type	Months Delinquent	Current Loan Rate	Original Term	Seasoning
Group 4	0067348474	NH	74.82	01-Feb-2005	101,000.00	98,218.32	Loan Paid in Full	0	7.100%	360	30
Group 4	0067544916	AZ	80.00	01-Jan-2005	88,000.00	85,544.14	Loan Paid in Full	0	9.650%	360	31
Group 4	0068016070	OH	87.77	01-Jan-2005	80,750.00	79,221.82	Loan Paid in Full	0	11.375%	360	31
Group 4	0068064674	MS	90.00	01-Feb-2005	98,100.00	55,536.94	Liquidation	16	11.375%	360	30
Group 4	0068184233	TX	90.00	01-Jan-2005	260,100.00	128,146.29	Liquidation	21	10.990%	360	31
Group 4	0068197474	TX	95.00	01-Feb-2005	95,000.00	91,619.99	Loan Paid in Full	0	10.000%	360	30
Group 4	0068250075	FL	75.00	01-Feb-2005	93,750.00	91,753.28	Loan Paid in Full	0	8.500%	360	30
Group 4	0068395995	NV	80.00	01-Feb-2005	92,800.00	90,289.66	Loan Paid in Full	2	9.700%	360	30
Group 4	0068481316	AZ	80.00	01-Feb-2005	111,200.00	108,180.66	Loan Paid in Full	(1)	9.680%	360	30
Group 4	0068493550	GA	95.00	01-Feb-2005	66,500.00	64,949.89	Loan Paid in Full	3	10.500%	360	30
Group 4	0068553072	WA	90.00	01-Feb-2005	218,700.00	213,362.34	Loan Paid in Full	0	10.250%	360	30
Group 4	0068633031	IN	75.00	01-Feb-2005	82,500.00	80,013.61	Loan Paid in Full	0	7.600%	360	30
Group 4	0068639913	PA	89.89	01-Feb-2005	80,000.00	77,953.94	Loan Paid in Full	0	11.375%	360	30
Group 4	0068743111	AZ	85.00	01-Feb-2005	123,250.00	119,881.52	Loan Paid in Full	0	9.650%	360	30
Group 4	0068851393	LA	84.68	01-Feb-2005	111,350.00	105,236.41	Loan Paid in Full	(1)	10.990%	360	30
Group 4	0068878636	FL	85.00	01-Feb-2005	50,150.00	48,783.34	Loan Paid in Full	0	11.375%	360	30
Group 4	0068962232	MI	95.00	01-Feb-2005	70,300.00	85,260.04	Liquidation	26	11.375%	360	30
Group 4	0068964998	CA	84.08	01-Feb-2005	206,000.00	201,821.93	Loan Paid in Full	0	11.375%	360	30
Group 4	0068981315	IL	89.95	01-Feb-2005	91,300.00	88,241.94	Loan Paid in Full	(1)	7.990%	360	30
Group 4	0068988070	MI	89.39	01-Feb-2005	118,000.00	114,019.44	Loan Paid in Full	0	11.375%	360	30
Group 4	0069082238	MO	85.00	01-Feb-2005	64,600.00	63,019.94	Loan Paid in Full	0	10.350%	360	30
Group 4	0069100030	TX	90.00	01-Feb-2005	80,986.00	79,188.35	Loan Paid in Full	0	10.750%	360	30
Group 4	0069136950	MN	74.69	01-Feb-2005	121,000.00	117,201.75	Loan Paid in Full	0	6.400%	360	30
Group 4	0069147957	TX	76.92	01-Feb-2005	50,000.00	47,944.55	Loan Paid in Full	0	11.375%	360	30
Group 4	0069195477	IN	90.00	01-Feb-2005	59,400.00	58,108.45	Loan Paid in Full	0	8.300%	360	30
Group 4	0069377554	FL	95.00	01-Feb-2005	230,850.00	226,458.09	Loan Paid in Full	0	11.375%	360	30
Group 4	0069409399	FL	79.44	01-Feb-2005	85,000.00	83,091.29	Loan Paid in Full	0	11.375%	360	30
Group 4	0069672319	CA	70.00	01-Feb-2005	276,850.00	272,995.68	Loan Paid in Full	0	11.375%	360	30
Group 4	0069691715	MN	95.00	01-Feb-2005	144,875.00	94,118.58	Liquidation	19	11.375%	360	30
Group 4	0069704674	IN	90.00	01-Feb-2005	50,400.00	57,680.94	Liquidation	24	7.200%	360	30
Group 4	0069768638	TN	90.00	01-Feb-2005	75,600.00	72,567.77	Loan Paid in Full	0	9.700%	360	30
Group 4	0070046792	CO	90.00	01-Feb-2005	90,000.00	87,697.59	Loan Paid in Full	0	10.000%	360	30
Group 5	0063171870	MS	70.00	01-Feb-2005	56,000.00	33,672.41	Liquidation	23	8.450%	360	30
Group 5	0067097634	CA	65.00	01-Feb-2005	399,750.00	388,128.91	Loan Paid in Full	(1)	6.750%	360	30
Group 5	0067783316	OR	85.00	01-Feb-2005	174,250.00	149,188.83	Loan Paid in Full	0	7.500%	360	30
Group 5	0100129949	CA	77.57	01-Feb-2005	415,000.00	400,719.01	Loan Paid in Full	1	5.950%	360	30
Group 6	0064929417	WA	90.00	01-Feb-2005	79,200.00	28,096.18	Liquidation	14	8.450%	360	30
Group 6	0065956914	OH	78.17	01-Jan-2005	363,500.00	240,143.54	Liquidation	19	9.150%	360	31
Group 6	0066309071	NC	85.00	01-Feb-2005	76,500.00	74,826.63	Loan Paid in Full	0	10.850%	360	30
Group 6	0066847195	AZ	85.00	01-Jan-2005	86,275.00	84,183.64	Loan Paid in Full	(1)	10.480%	360	31

**Park Place Securities, Inc**  
**Asset Backed Pass-Through Certificates**  
**Series 2005-WHQ1**

Contact: Customer Service - CTSLink  
 Wells Fargo Bank, N.A.  
 Securities Administration Services  
 7485 New Horizon Way  
 Frederick, MD 21703  
 www.ctslink.com  
 Telephone: (301) 815-6600  
 Fax: (301) 815-6660

22-Aug-2007 11:36:05AM

**Prepayment Loan Detail - Prepayments during Current Period**

Group	Loan Number	State	LTV at Origination	First Payment Date	Original Principal Balance	Prepayment Amount	PIF Type	Months Delinquent	Current Loan Rate	Original Term	Seasoning
Group 6	0067050393	WA	90.00	01-Jan-2005	130,500.00	127,444.91	Loan Paid in Full	0	10.700%	360	31
Group 6	0067333757	OK	95.00	01-Jan-2005	92,520.00	37,814.32	Liquidation	14	10.900%	360	31
Group 6	0067484477	WA	48.49	01-Feb-2005	80,000.00	77,839.52	Loan Paid in Full	(1)	10.900%	360	30
Group 6	0067686998	NV	72.00	01-Feb-2005	90,000.00	87,823.87	Loan Paid in Full	0	10.300%	360	30
Group 6	0067834796	FL	80.00	01-Feb-2005	49,600.00	48,691.46	Loan Paid in Full	0	11.375%	360	30
Group 6	0067840074	TX	94.74	01-Feb-2005	360,000.00	349,986.03	Loan Paid in Full	0	6.990%	360	30
Group 6	0068142314	UT	38.62	01-Feb-2005	560,000.00	545,540.43	Loan Paid in Full	(1)	9.950%	360	30
Group 6	0068200153	CA	85.00	01-Feb-2005	578,000.00	559,924.05	Loan Paid in Full	0	6.350%	360	30
Group 6	0068315993	MD	90.00	01-Feb-2005	78,300.00	76,250.72	Loan Paid in Full	0	8.000%	360	30
Group 6	0068689678	CA	56.76	01-Feb-2005	420,000.00	406,726.97	Loan Paid in Full	0	8.850%	360	30
Group 6	0068756634	TN	90.00	01-Feb-2005	55,800.00	54,582.00	Loan Paid in Full	0	10.900%	360	30
Group 6	0068844554	TN	75.00	01-Feb-2005	63,750.00	62,298.33	Loan Paid in Full	0	11.000%	360	30
Group 6	0068944032	MO	80.00	01-Feb-2005	94,400.00	92,364.10	Loan Paid in Full	0	10.900%	360	30
Group 6	0068982719	MO	84.88	01-Feb-2005	73,000.00	71,253.88	Loan Paid in Full	0	10.450%	360	30
Group 6	0069078756	CO	95.00	01-Feb-2005	215,650.00	107,964.13	Liquidation	11	11.500%	360	30
Group 6	0069497113	CA	90.00	01-Feb-2005	387,000.00	375,097.36	Loan Paid in Full	0	9.000%	360	30
Group 6	0069859353	WA	80.00	01-Feb-2005	372,000.00	363,743.45	Loan Paid in Full	14	10.750%	360	30
Group 6	0069938835	CA	95.00	01-Feb-2005	451,250.00	440,739.50	Loan Paid in Full	1	10.500%	360	30

NOTE: This report has been compiled from data provided to Wells Fargo by third parties. Wells Fargo has not confirmed the accuracy of this data and assumes no duty to do so. Wells Fargo disclaims any responsibility for the accuracy of the data.



**Park Place Securities, Inc**  
**Asset Backed Pass-Through Certificates**  
**Series 2005-WHQ1**

Contact: Customer Service - CTSLink  
 Wells Fargo Bank, N.A.  
 Securities Administration Services  
 7485 New Horizon Way  
 Frederick, MD 21703  
 www.ctslink.com  
 Telephone: (301) 815-6600  
 Fax: (301) 815-6660

22-Aug-2007 11:36:05AM

**Prepayment Penalty Detail - Prepayment Penalty Paid during Current Period**

Summary	Loan Count	Prior Balance	Prepayment Penalty Amount	Prepayment Penalty Waived
Group 1	1	140,703.48	3,607.42	0.00
Group 2	7	815,397.01	20,760.41	0.00
Group 3	3	159,979.59	(2,358.64)	0.00
Group 4	9	831,790.80	20,518.89	0.00
Group 5	3	939,214.28	24,222.63	0.00
Group 6	3	910,892.30	25,194.69	0.00
Total	26	3,797,977.46	91,945.40	0.00

**Prepayment Penalty Loan Detail - Prepayment Penalty Paid during Current Period**

Group	Loan Number	Paid In Full Date	Prior Balance	Prepayment Penalty Amount	Prepayment Penalty Waived
Group 1	0068948553	07/25/2007	140,703.48	3,607.42	0.00
Group 2	0067585117	07/19/2007	105,460.60	839.28	0.00
Group 2	0068072990	07/20/2007	142,797.05	4,450.82	0.00
Group 2	0068955236	07/17/2007	97,829.08	1,752.78	0.00
Group 2	0069014710	07/16/2007	88,336.61	3,150.32	0.00
Group 2	0069490035	07/31/2007	128,816.22	3,881.57	0.00
Group 2	0069565034	07/31/2007	136,359.59	2,804.18	0.00
Group 2	0069672558	07/19/2007	115,797.86	3,881.46	0.00
Group 3	0064519937	06/30/2007	0.00	(1,469.85)	0.00
Group 3	0066502956	07/18/2007	159,979.59	4,126.84	0.00
Group 3	0067018317	06/21/2007	0.00	(5,015.63)	0.00
Group 4	0064568256	08/01/2007	142,857.80	1,480.00	0.00
Group 4	0066839390	07/25/2007	85,769.63	3,074.84	0.00
Group 4	0067348474	07/31/2007	98,315.38	2,773.10	0.00
Group 4	0067544916	07/23/2007	85,597.31	3,283.42	0.00
Group 4	0068016070	07/31/2007	79,257.12	807.50	0.00
Group 4	0068250075	07/26/2007	91,823.72	3,105.63	0.00
Group 4	0069136950	07/16/2007	117,332.84	1,252.94	0.00
Group 4	0069195477	07/31/2007	58,154.56	1,920.39	0.00
Group 4	0069768638	07/31/2007	72,682.44	2,821.07	0.00
Group 5	0067097634	07/31/2007	388,536.17	10,414.78	0.00
Group 5	0067783316	07/31/2007	149,473.60	4,298.36	0.00
Group 5	0100129949	07/26/2007	401,204.51	9,509.49	0.00
Group 6	0067840074	07/31/2007	350,337.99	9,752.30	0.00
Group 6	0068200153	07/17/2007	560,554.31	14,147.21	0.00
Group 6	0068749357	06/30/2007	0.00	1,295.18	0.00

**Park Place Securities, Inc**  
**Asset Backed Pass-Through Certificates**  
**Series 2005-WHQ1**

22-Aug-2007 11:36:05AM

**Prepayment Rates**

**Summary**

**SMM**

Current Month 2.371%  
 3 Month Average 2.694%  
 12 Month Average 4.640%

**CPR**

Current Month 25.023%  
 3 Month Average 27.858%  
 12 Month Average 37.768%

**PSA**

Current Month 417.048%  
 3 Month Average 479.802%  
 12 Month Average 784.162%

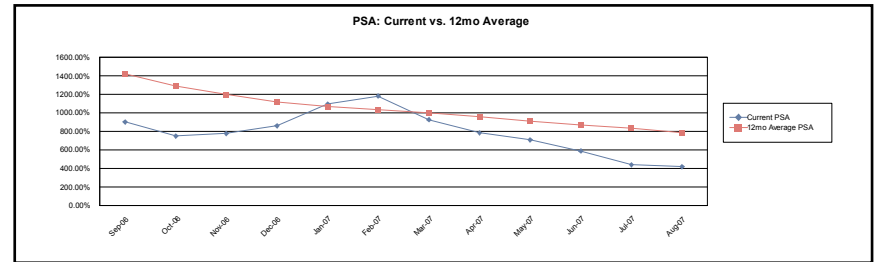
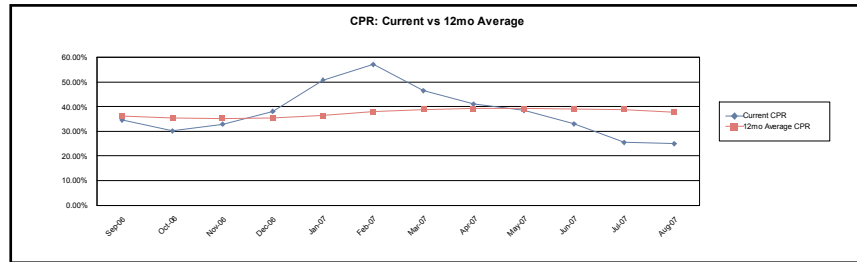

**Group 1**

**SMM**

Current Month 0.874%  
 3 Month Average 0.976%  
 12 Month Average 2.246%

**CPR**

Current Month 10.001%  
 3 Month Average 11.034%  
 12 Month Average 21.185%

**PSA**

Current Month 166.683%  
 3 Month Average 189.651%  
 12 Month Average 450.009%

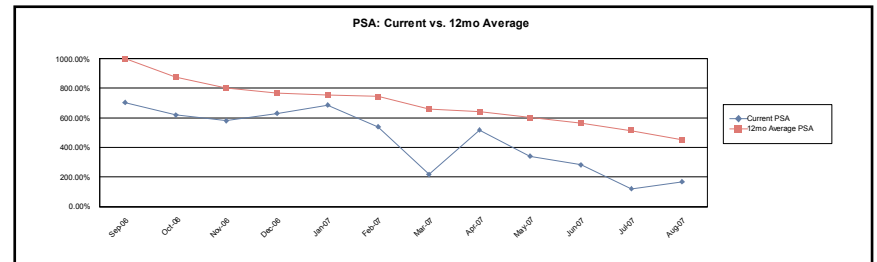
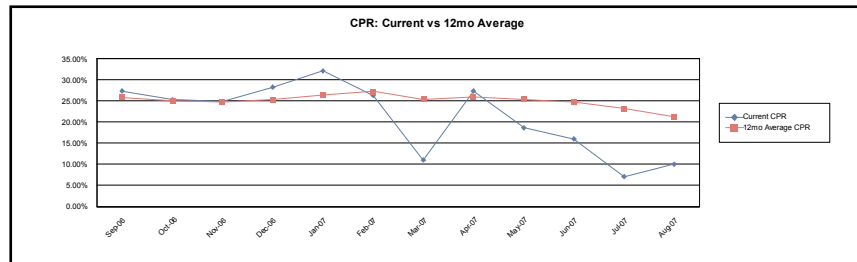

**Park Place Securities, Inc**  
**Asset Backed Pass-Through Certificates**  
**Series 2005-WHQ1**

22-Aug-2007 11:36:05AM

**Prepayment Rates**

**Group 2**

**SMM**

Current Month 2.831%  
 3 Month Average 3.906%  
 12 Month Average 6.397%

**CPR**

Current Month 29.154%  
 3 Month Average 37.052%  
 12 Month Average 47.163%

**PSA**

Current Month 485.899%  
 3 Month Average 641.186%  
 12 Month Average 974.289%

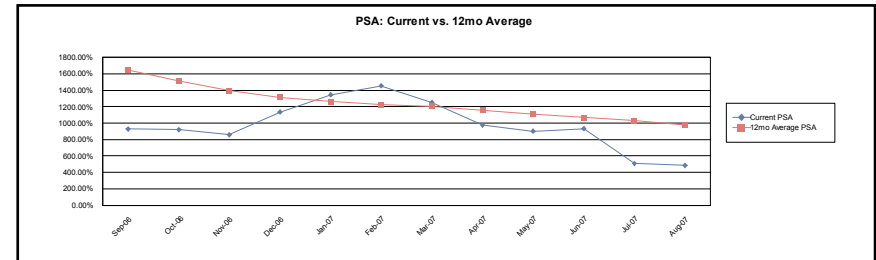
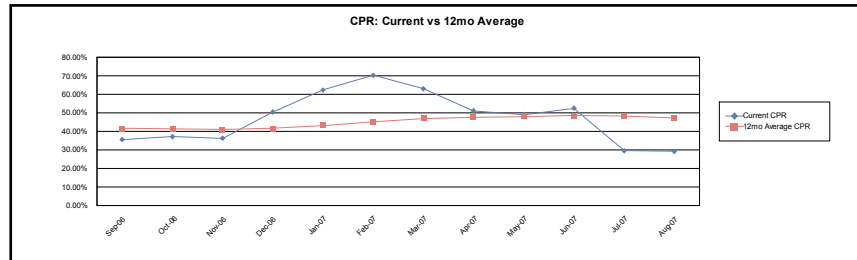

**Group 3**

**SMM**

Current Month 0.927%  
 3 Month Average 1.408%  
 12 Month Average 2.248%

**CPR**

Current Month 10.575%  
 3 Month Average 15.533%  
 12 Month Average 20.330%

**PSA**

Current Month 176.249%  
 3 Month Average 265.765%  
 12 Month Average 426.363%

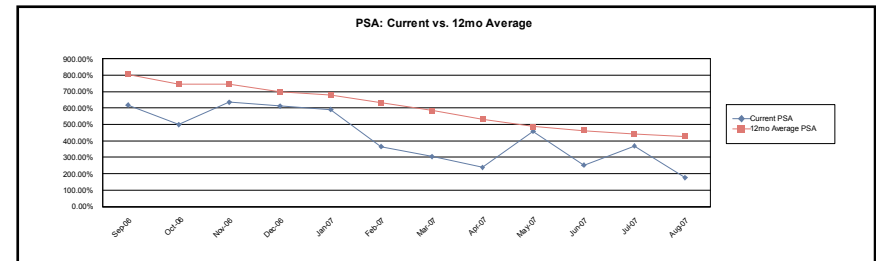
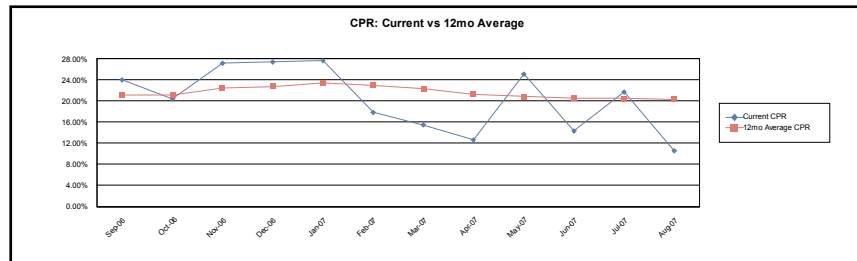

**Park Place Securities, Inc**  
**Asset Backed Pass-Through Certificates**  
**Series 2005-WHQ1**

22-Aug-2007 11:36:05AM

**Prepayment Rates**

**Group 4**

**SMM**

Current Month	3.203%
3 Month Average	3.466%
12 Month Average	5.238%

**CPR**

Current Month	32.339%
3 Month Average	34.475%
12 Month Average	40.865%

**PSA**

Current Month	538.982%
3 Month Average	592.301%
12 Month Average	841.606%

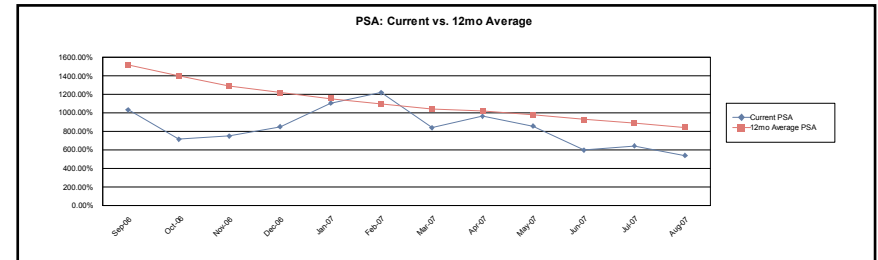
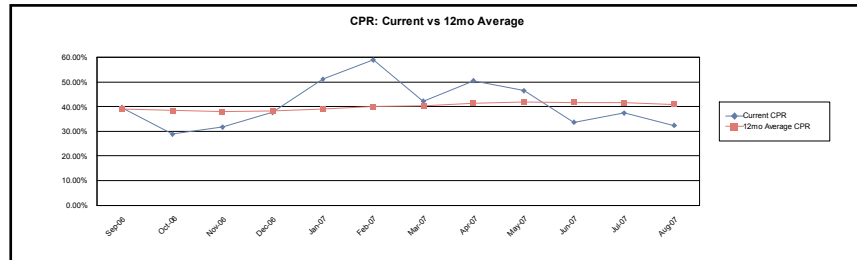

**Group 5**

**SMM**

Current Month	0.829%
3 Month Average	0.799%
12 Month Average	1.423%

**CPR**

Current Month	9.512%
3 Month Average	9.094%
12 Month Average	13.497%

**PSA**

Current Month	158.531%
3 Month Average	155.004%
12 Month Average	286.215%

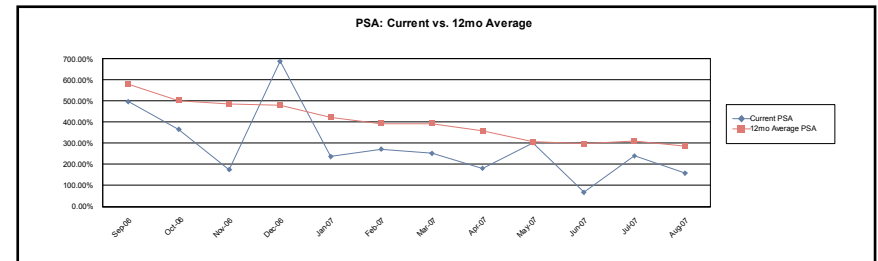
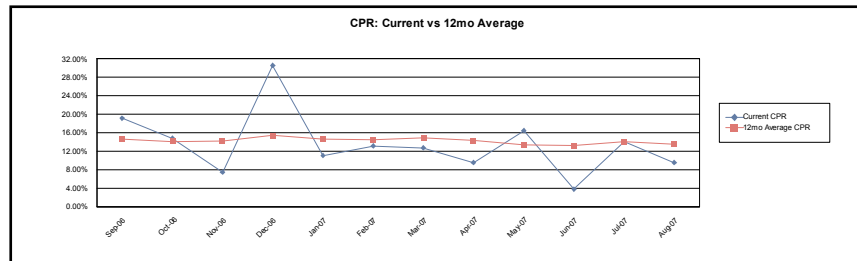

**Park Place Securities, Inc**  
**Asset Backed Pass-Through Certificates**  
**Series 2005-WHQ1**

22-Aug-2007 11:36:05AM

**Prepayment Rates**

**Group 6**

**SMM**

Current Month 3.729%  
 3 Month Average 3.320%  
 12 Month Average 5.993%

**CPR**

Current Month 36.618%  
 3 Month Average 33.103%  
 12 Month Average 45.228%

**PSA**

Current Month 610.304%  
 3 Month Average 570.360%  
 12 Month Average 942.016%

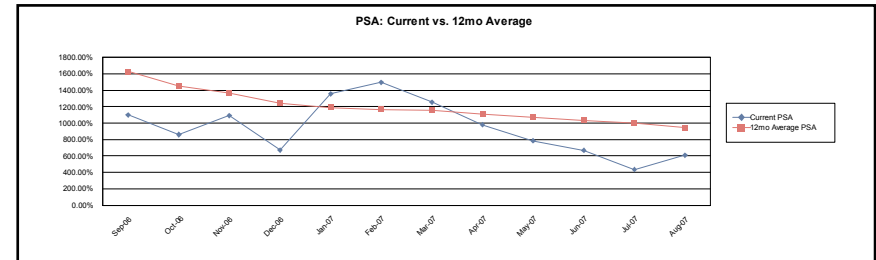
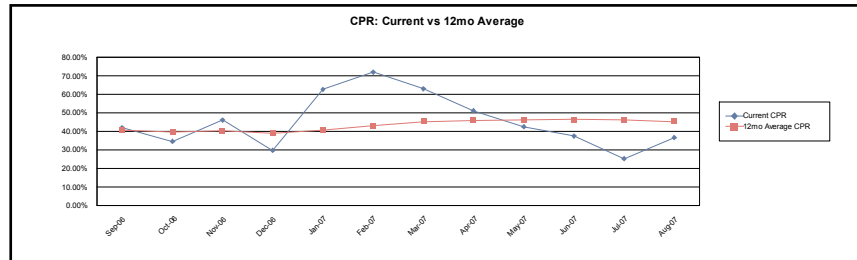

NOTE: This report has been compiled from data provided to Wells Fargo by third parties. Wells Fargo has not confirmed the accuracy of this data and assumes no duty to do so. Wells Fargo disclaims any responsibility for the accuracy of the data.

**Calculation Methodology:**

Single Month Mortality (SMM):  $(\text{Partial and full prepayments} + \text{Repurchases}) / (\text{Beginning Scheduled Balance} - \text{Scheduled Principal})$

Conditional PrePayment Rate (CPR):  $1 - ((1 - \text{SMM})^{12})$

PSA Standard Prepayment Model:  $100 * \text{CPR} / (0.2 * \text{MIN}(30, \text{WAS}))$

Weighted Average Seasoning (WAS):  $\text{sum}((\text{Original Term} - \text{Remaining Term}) * (\text{Current Scheduled Balance} / \text{Deal Scheduled Principal Balance}))$

**Park Place Securities, Inc**  
**Asset Backed Pass-Through Certificates**  
**Series 2005-WHQ1**

Contact: Customer Service - CTSLink  
 Wells Fargo Bank, N.A.  
 Securities Administration Services  
 7485 New Horizon Way  
 Frederick, MD 21703  
 www.ctslink.com  
 Telephone: (301) 815-6600  
 Fax: (301) 815-6660

<b>Modifications</b>						
Loan Number	Beginning Scheduled Balance	Current Scheduled Balance	Prior Rate	Modified Rate	Prior Payment	Modified Payment
<b>No Modifications this Period</b>						

<b>Substitutions</b>							
<u>Loans Repurchased</u>				<u>Loans Substituted</u>			
Loan Number	Current Scheduled Balance	Current Rate	Current Payment	Loan Number	Current Scheduled Balance	Current Rate	Current Payment
<b>No Substitutions this Period</b>							

**Park Place Securities, Inc**  
**Asset Backed Pass-Through Certificates**  
**Series 2005-WHQ1**

Contact: Customer Service - CTSLink  
Wells Fargo Bank, N.A.  
Securities Administration Services  
7485 New Horizon Way  
Frederick, MD 21703  
www.ctslink.com  
Telephone: (301) 815-6600  
Fax: (301) 815-6660

<b>Repurchases Due to Breaches</b>				
Loan Number	Beginning Scheduled Balance	Payoff Balance	Current Rate	Current Payment
<b>No Repurchases Due to Breaches this Period</b>				

<b>Repurchases Due To Other</b>				
Loan Number	Beginning Scheduled Balance	Payoff Balance	Current Rate	Current Payment
<b>No Repurchases Due to Other this Period</b>				