

Structured Asset Investment Loan Trust
Mortgage Pass-Through Certificates
Series 2005-6

Contact: Customer Service - CTSLink
Wells Fargo Bank, N.A.
Securities Administration Services
7485 New Horizon Way
Frederick, MD 21703
www.ctslink.com
Telephone: (301) 815-6600
Fax: (301) 815-6660

22-Aug-2007 3:04:31PM

Certificateholder Distribution Summary

Class	CUSIP	Record Date	Certificate Pass-Through Rate	Beginning Certificate Balance	Interest Distribution	Principal Distribution	Current Realized Loss	Ending Certificate Balance	Total Distribution	Cumulative Realized Losses
A1	86358ETR7	08/24/2007	5.55000 %	134,410,620.76	683,814.03	14,213,479.58	0.00	120,197,141.18	14,897,293.61	0.00
A2	86358ETS5	08/24/2007	5.61000 %	14,934,578.98	76,801.07	1,579,282.44	0.00	13,355,296.54	1,656,083.51	0.00
A3	86358ETT3	08/24/2007	5.55000 %	127,439,871.20	648,934.44	10,094,633.30	0.00	117,345,237.90	10,743,567.74	0.00
A4	86358ETU0	08/24/2007	5.42000 %	0.00	0.00	0.00	0.00	0.00	0.00	0.00
A5	86358ETV8	08/24/2007	5.57000 %	23,716,815.88	121,094.11	2,676,957.04	0.00	21,039,858.84	2,798,051.15	0.00
A6	86358ETW6	08/24/2007	5.72000 %	23,226,000.00	121,781.66	0.00	0.00	23,226,000.00	121,781.66	0.00
A7	86358ETX4	08/24/2007	5.41000 %	0.00	0.00	0.00	0.00	0.00	0.00	0.00
A8	86358ETY2	08/24/2007	5.56000 %	101,496,684.26	517,294.77	17,564,028.80	0.00	83,932,655.46	18,081,323.57	0.00
A9	86358ETZ9	08/24/2007	5.68000 %	95,235,000.00	495,856.90	0.00	0.00	95,235,000.00	495,856.90	0.00
M1	86358EUA2	08/24/2007	5.80000 %	68,073,000.00	361,921.45	0.00	0.00	68,073,000.00	361,921.45	0.00
M2	86358EUB0	08/24/2007	5.84000 %	63,534,000.00	340,118.68	0.00	0.00	63,534,000.00	340,118.68	0.00
M3	86358EUC8	08/24/2007	5.86000 %	38,574,000.00	207,206.67	0.00	0.00	38,574,000.00	207,206.67	0.00
M4	86358EUD6	08/24/2007	5.97000 %	34,036,000.00	186,262.01	0.00	0.00	34,036,000.00	186,262.01	0.00
M5	86358EUE4	08/24/2007	6.00000 %	34,036,000.00	187,198.00	0.00	0.00	34,036,000.00	187,198.00	0.00
M6	86358EUF1	08/24/2007	6.04000 %	26,094,000.00	144,473.78	0.00	0.00	26,094,000.00	144,473.78	0.00
M7	86358EUG9	08/24/2007	6.67000 %	34,036,000.00	208,101.78	0.00	0.00	34,036,000.00	208,101.78	0.00
M8	86358EUH7	08/24/2007	7.17000 %	22,691,000.00	149,136.60	0.00	0.00	22,691,000.00	149,136.60	0.00
M9	86358EUJ3	08/24/2007	7.82000 %	11,346,000.00	81,331.91	0.00	0.00	11,346,000.00	81,331.91	0.00
M10-A	86358EUK0	08/24/2007	7.82000 %	5,673,000.00	36,791.58	0.00	0.00	5,673,000.00	36,791.58	0.00
M10-F	86358EUL8	08/24/2007	6.00000 %	5,673,000.00	28,365.00	0.00	0.00	5,673,000.00	28,365.00	0.00
X	SAI05006X	07/31/2007	0.00000 %	11,345,681.81	0.00	0.00	0.00	11,345,681.81	0.00	0.00
P	SAI05006P	07/31/2007	0.00000 %	100.00	127,792.97	0.00	0.00	100.00	127,792.97	0.00
R	SAI0506R1	07/31/2007	0.00000 %	0.00	0.00	0.00	0.00	0.00	0.00	0.00
Totals				875,571,352.89	4,724,277.41	46,128,381.16	0.00	829,442,971.73	50,852,658.57	0.00

This report has been compiled from information provided to Wells Fargo Bank, N.A. by various third parties, which may include the Servicer, Master Servicer, Special Servicer and others. Wells Fargo Bank, N.A. has not independently confirmed the accuracy of information received from these third parties and assumes no duty to do so. Wells Fargo Bank, N.A. expressly disclaims any responsibility for the accuracy or completeness of information furnished by third parties.

All Record Dates are based upon the governing documents and logic set forth as of closing.

Structured Asset Investment Loan Trust
Mortgage Pass-Through Certificates
Series 2005-6

Contact: Customer Service - CTSLink
Wells Fargo Bank, N.A.
Securities Administration Services
7485 New Horizon Way
Frederick, MD 21703
www.ctslink.com
Telephone: (301) 815-6600
Fax: (301) 815-6660

22-Aug-2007 3:04:31PM

Principal Distribution Statement

Class	Original Face Amount	Beginning Certificate Balance	Scheduled Principal Distribution	Unscheduled Principal Distribution	Accretion	Realized Loss	Total Principal Reduction	Ending Certificate Balance	Ending Certificate Percentage	Total Principal Distribution
A1	455,596,000.00	134,410,620.76	0.00	14,213,479.58	0.00	0.00	14,213,479.58	120,197,141.18	0.26382396	14,213,479.58
A2	50,622,000.00	14,934,578.98	0.00	1,579,282.44	0.00	0.00	1,579,282.44	13,355,296.54	0.26382396	1,579,282.44
A3	506,116,000.00	127,439,871.20	0.00	10,094,633.30	0.00	0.00	10,094,633.30	117,345,237.90	0.23185443	10,094,633.30
A4	96,977,000.00	0.00	0.00	0.00	0.00	0.00	0.00	0.00	0.00000000	0.00
A5	45,050,000.00	23,716,815.88	0.00	2,676,957.04	0.00	0.00	2,676,957.04	21,039,858.84	0.46703349	2,676,957.04
A6	23,226,000.00	23,226,000.00	0.00	0.00	0.00	0.00	0.00	23,226,000.00	1.00000000	0.00
A7	432,141,000.00	0.00	0.00	0.00	0.00	0.00	0.00	0.00	0.00000000	0.00
A8	209,009,000.00	101,496,684.26	0.00	17,564,028.80	0.00	0.00	17,564,028.80	83,932,655.46	0.40157436	17,564,028.80
A9	95,235,000.00	95,235,000.00	0.00	0.00	0.00	0.00	0.00	95,235,000.00	1.00000000	0.00
M1	68,073,000.00	68,073,000.00	0.00	0.00	0.00	0.00	0.00	68,073,000.00	1.00000000	0.00
M2	63,534,000.00	63,534,000.00	0.00	0.00	0.00	0.00	0.00	63,534,000.00	1.00000000	0.00
M3	38,574,000.00	38,574,000.00	0.00	0.00	0.00	0.00	0.00	38,574,000.00	1.00000000	0.00
M4	34,036,000.00	34,036,000.00	0.00	0.00	0.00	0.00	0.00	34,036,000.00	1.00000000	0.00
M5	34,036,000.00	34,036,000.00	0.00	0.00	0.00	0.00	0.00	34,036,000.00	1.00000000	0.00
M6	26,094,000.00	26,094,000.00	0.00	0.00	0.00	0.00	0.00	26,094,000.00	1.00000000	0.00
M7	34,036,000.00	34,036,000.00	0.00	0.00	0.00	0.00	0.00	34,036,000.00	1.00000000	0.00
M8	22,691,000.00	22,691,000.00	0.00	0.00	0.00	0.00	0.00	22,691,000.00	1.00000000	0.00
M9	11,346,000.00	11,346,000.00	0.00	0.00	0.00	0.00	0.00	11,346,000.00	1.00000000	0.00
M10-A	5,673,000.00	5,673,000.00	0.00	0.00	0.00	0.00	0.00	5,673,000.00	1.00000000	0.00
M10-F	5,673,000.00	5,673,000.00	0.00	0.00	0.00	0.00	0.00	5,673,000.00	1.00000000	0.00
X	11,345,681.81	11,345,681.81	0.00	0.00	0.00	0.00	0.00	11,345,681.81	1.00000000	0.00
P	100.00	100.00	0.00	0.00	0.00	0.00	0.00	100.00	1.00000000	0.00
R	0.00	0.00	0.00	0.00	0.00	0.00	0.00	0.00	0.00000000	0.00
Totals	2,269,083,781.81	875,571,352.89	0.00	46,128,381.16	0.00	0.00	46,128,381.16	829,442,971.73	0.36554092	46,128,381.16

Structured Asset Investment Loan Trust
Mortgage Pass-Through Certificates
Series 2005-6

Contact: Customer Service - CTSLink
Wells Fargo Bank, N.A.
Securities Administration Services
7485 New Horizon Way
Frederick, MD 21703
www.ctslink.com
Telephone: (301) 815-6600
Fax: (301) 815-6660

22-Aug-2007 3:04:31PM

Principal Distribution Factors Statement

Class	Original Face Amount	Beginning Certificate Balance	Scheduled Principal Distribution	Unscheduled Principal Distribution	Accretion	Realized Loss	Total Principal Reduction	Ending Certificate Balance	Ending Certificate Percentage	Total Principal Distribution
A1	455,596,000.00	295.02151195	0.00000000	31.19755130	0.00000000	0.00000000	31.19755130	263.82396066	0.26382396	31.19755130
A2	50,622,000.00	295.02151199	0.00000000	31.19755126	0.00000000	0.00000000	31.19755126	263.82396073	0.26382396	31.19755126
A3	506,116,000.00	251.79972813	0.00000000	19.94529574	0.00000000	0.00000000	19.94529574	231.85443238	0.23185443	19.94529574
A4	96,977,000.00	0.00000000	0.00000000	0.00000000	0.00000000	0.00000000	0.00000000	0.00000000	0.00000000	0.00000000
A5	45,050,000.00	526.45540244	0.00000000	59.42190988	0.00000000	0.00000000	59.42190988	467.03349256	0.46703349	59.42190988
A6	23,226,000.00	1000.00000000	0.00000000	0.00000000	0.00000000	0.00000000	0.00000000	1000.00000000	1.00000000	0.00000000
A7	432,141,000.00	0.00000000	0.00000000	0.00000000	0.00000000	0.00000000	0.00000000	0.00000000	0.00000000	0.00000000
A8	209,009,000.00	485.60915683	0.00000000	84.03479659	0.00000000	0.00000000	84.03479659	401.57436024	0.40157436	84.03479659
A9	95,235,000.00	1000.00000000	0.00000000	0.00000000	0.00000000	0.00000000	0.00000000	1000.00000000	1.00000000	0.00000000
M1	68,073,000.00	1000.00000000	0.00000000	0.00000000	0.00000000	0.00000000	0.00000000	1000.00000000	1.00000000	0.00000000
M2	63,534,000.00	1000.00000000	0.00000000	0.00000000	0.00000000	0.00000000	0.00000000	1000.00000000	1.00000000	0.00000000
M3	38,574,000.00	1000.00000000	0.00000000	0.00000000	0.00000000	0.00000000	0.00000000	1000.00000000	1.00000000	0.00000000
M4	34,036,000.00	1000.00000000	0.00000000	0.00000000	0.00000000	0.00000000	0.00000000	1000.00000000	1.00000000	0.00000000
M5	34,036,000.00	1000.00000000	0.00000000	0.00000000	0.00000000	0.00000000	0.00000000	1000.00000000	1.00000000	0.00000000
M6	26,094,000.00	1000.00000000	0.00000000	0.00000000	0.00000000	0.00000000	0.00000000	1000.00000000	1.00000000	0.00000000
M7	34,036,000.00	1000.00000000	0.00000000	0.00000000	0.00000000	0.00000000	0.00000000	1000.00000000	1.00000000	0.00000000
M8	22,691,000.00	1000.00000000	0.00000000	0.00000000	0.00000000	0.00000000	0.00000000	1000.00000000	1.00000000	0.00000000
M9	11,346,000.00	1000.00000000	0.00000000	0.00000000	0.00000000	0.00000000	0.00000000	1000.00000000	1.00000000	0.00000000
M10-A	5,673,000.00	1000.00000000	0.00000000	0.00000000	0.00000000	0.00000000	0.00000000	1000.00000000	1.00000000	0.00000000
M10-F	5,673,000.00	1000.00000000	0.00000000	0.00000000	0.00000000	0.00000000	0.00000000	1000.00000000	1.00000000	0.00000000
X	11,345,681.81	1000.00000000	0.00000000	0.00000000	0.00000000	0.00000000	0.00000000	1000.00000000	1.00000000	0.00000000
P	100.00	1000.00000000	0.00000000	0.00000000	0.00000000	0.00000000	0.00000000	1000.00000000	1.00000000	0.00000000
R	0.00	0.00000000	0.00000000	0.00000000	0.00000000	0.00000000	0.00000000	0.00000000	0.00000000	0.00000000

NOTE: All classes are per \$1,000 Denomination except for Class P and X which are per \$100 Denomination

Structured Asset Investment Loan Trust
Mortgage Pass-Through Certificates
Series 2005-6

Contact: Customer Service - CTSLink
Wells Fargo Bank, N.A.
Securities Administration Services
7485 New Horizon Way
Frederick, MD 21703
www.ctslink.com
Telephone: (301) 815-6600
Fax: (301) 815-6660

22-Aug-2007 3:04:31PM

Interest Distribution Statement

Class	Accrual Dates	Accrual Days	Current Certificate Rate	Beginning Certificate/ Notional Balance	Current Accrued Interest	Payment of Unpaid Interest Shortfall(1)	Current Interest Shortfall(1)	Non-Supported Interest Shortfall	Total Interest Distribution	Remaining Unpaid Interest Shortfall(1)	Ending Certificate/ Notional Balance
A1	07/25/07 - 08/26/07	33	5.55000 %	134,410,620.76	683,814.03	0.00	0.00	0.00	683,814.03	0.00	120,197,141.18
A2	07/25/07 - 08/26/07	33	5.61000 %	14,934,578.98	76,801.07	0.00	0.00	0.00	76,801.07	0.00	13,355,296.54
A3	07/25/07 - 08/26/07	33	5.55500 %	127,439,871.20	648,934.44	0.00	0.00	0.00	648,934.44	0.00	117,345,237.90
A4	N/A	N/A	5.42000 %	0.00	0.00	0.00	0.00	0.00	0.00	0.00	0.00
A5	07/25/07 - 08/26/07	33	5.57000 %	23,716,815.88	121,094.11	0.00	0.00	0.00	121,094.11	0.00	21,039,858.84
A6	07/25/07 - 08/26/07	33	5.72000 %	23,226,000.00	121,781.66	0.00	0.00	0.00	121,781.66	0.00	23,226,000.00
A7	N/A	N/A	5.41000 %	0.00	0.00	0.00	0.00	0.00	0.00	0.00	0.00
A8	07/25/07 - 08/26/07	33	5.56000 %	101,496,684.26	517,294.77	0.00	0.00	0.00	517,294.77	0.00	83,932,655.46
A9	07/25/07 - 08/26/07	33	5.68000 %	95,235,000.00	495,856.90	0.00	0.00	0.00	495,856.90	0.00	95,235,000.00
M1	07/25/07 - 08/26/07	33	5.80000 %	68,073,000.00	361,921.45	0.00	0.00	0.00	361,921.45	0.00	68,073,000.00
M2	07/25/07 - 08/26/07	33	5.84000 %	63,534,000.00	340,118.68	0.00	0.00	0.00	340,118.68	0.00	63,534,000.00
M3	07/25/07 - 08/26/07	33	5.86000 %	38,574,000.00	207,206.67	0.00	0.00	0.00	207,206.67	0.00	38,574,000.00
M4	07/25/07 - 08/26/07	33	5.97000 %	34,036,000.00	186,262.01	0.00	0.00	0.00	186,262.01	0.00	34,036,000.00
M5	07/25/07 - 08/26/07	33	6.00000 %	34,036,000.00	187,198.00	0.00	0.00	0.00	187,198.00	0.00	34,036,000.00
M6	07/25/07 - 08/26/07	33	6.04000 %	26,094,000.00	144,473.78	0.00	0.00	0.00	144,473.78	0.00	26,094,000.00
M7	07/25/07 - 08/26/07	33	6.67000 %	34,036,000.00	208,101.78	0.00	0.00	0.00	208,101.78	0.00	34,036,000.00
M8	07/25/07 - 08/26/07	33	7.17000 %	22,691,000.00	149,136.60	2,676.51	2,676.51	0.00	149,136.60	0.00	22,691,000.00
M9	07/25/07 - 08/26/07	33	7.82000 %	11,346,000.00	81,331.91	8,098.64	8,098.64	0.00	81,331.91	0.00	11,346,000.00
M10-A	07/25/07 - 08/26/07	33	7.82000 %	5,673,000.00	40,665.96	174.95	4,049.32	0.00	36,791.58	3,874.37	5,673,000.00
M10-F	07/25/07 - 08/24/07	30	6.00000 %	5,673,000.00	28,365.00	0.00	0.00	0.00	28,365.00	0.00	5,673,000.00
X	N/A	N/A	0.00000 %	875,571,352.89	0.00	0.00	0.00	0.00	0.00	0.00	829,442,971.73
P	N/A	N/A	0.00000 %	100.00	0.00	0.00	0.00	0.00	127,792.97	0.00	100.00
R	N/A	N/A	0.00000 %	0.00	0.00	0.00	0.00	0.00	0.00	0.00	0.00
Totals					4,600,358.82	10,950.10	14,824.47	0.00	4,724,277.41	3,874.37	

(1) Amount also includes Coupon Cap or Basis Risk Shortfalls, if applicable.

Structured Asset Investment Loan Trust
Mortgage Pass-Through Certificates
Series 2005-6

Contact: Customer Service - CTSLink
Wells Fargo Bank, N.A.
Securities Administration Services
7485 New Horizon Way
Frederick, MD 21703
www.ctslink.com
Telephone: (301) 815-6600
Fax: (301) 815-6660

22-Aug-2007 3:04:31PM

Interest Distribution Factors Statement

Class	Original Face Amount	Current Certificate Rate	Beginning Certificate/ Notional Balance	Current Accrued Interest	Payment of Unpaid Interest Shortfall(1)	Current Interest Shortfall(1)	Non-Supported Interest Shortfall	Total Interest Distribution	Remaining Unpaid Interest Shortfall(1)	Ending Certificate/ Notional Balance
A1	455,596,000.00	5.55000 %	295.02151195	1.50092194	0.00000000	0.00000000	0.00000000	1.50092194	0.00000000	263.82396066
A2	50,622,000.00	5.61000 %	295.02151199	1.51714808	0.00000000	0.00000000	0.00000000	1.51714808	0.00000000	263.82396073
A3	506,116,000.00	5.55500 %	251.79972813	1.28218519	0.00000000	0.00000000	0.00000000	1.28218519	0.00000000	231.85443238
A4	96,977,000.00	5.42000 %	0.00000000	0.00000000	0.00000000	0.00000000	0.00000000	0.00000000	0.00000000	0.00000000
A5	45,050,000.00	5.57000 %	526.45540244	2.68799356	0.00000000	0.00000000	0.00000000	2.68799356	0.00000000	467.03349256
A6	23,226,000.00	5.72000 %	1000.00000000	5.24333333	0.00000000	0.00000000	0.00000000	5.24333333	0.00000000	1000.00000000
A7	432,141,000.00	5.41000 %	0.00000000	0.00000000	0.00000000	0.00000000	0.00000000	0.00000000	0.00000000	0.00000000
A8	209,009,000.00	5.56000 %	485.60915683	2.47498801	0.00000000	0.00000000	0.00000000	2.47498801	0.00000000	401.57436024
A9	95,235,000.00	5.68000 %	1000.00000000	5.20666667	0.00000000	0.00000000	0.00000000	5.20666667	0.00000000	1000.00000000
M1	68,073,000.00	5.80000 %	1000.00000000	5.31666667	0.00000000	0.00000000	0.00000000	5.31666667	0.00000000	1000.00000000
M2	63,534,000.00	5.84000 %	1000.00000000	5.35333333	0.00000000	0.00000000	0.00000000	5.35333333	0.00000000	1000.00000000
M3	38,574,000.00	5.86000 %	1000.00000000	5.37166667	0.00000000	0.00000000	0.00000000	5.37166667	0.00000000	1000.00000000
M4	34,036,000.00	5.97000 %	1000.00000000	5.47250000	0.00000000	0.00000000	0.00000000	5.47250000	0.00000000	1000.00000000
M5	34,036,000.00	6.00000 %	1000.00000000	5.50000000	0.00000000	0.00000000	0.00000000	5.50000000	0.00000000	1000.00000000
M6	26,094,000.00	6.04000 %	1000.00000000	5.53666667	0.00000000	0.00000000	0.00000000	5.53666667	0.00000000	1000.00000000
M7	34,036,000.00	6.67000 %	1000.00000000	6.11416676	0.00000000	0.00000000	0.00000000	6.11416676	0.00000000	1000.00000000
M8	22,691,000.00	7.17000 %	1000.00000000	6.57250011	0.11795470	0.11795470	0.00000000	6.57250011	0.00000000	1000.00000000
M9	11,346,000.00	7.82000 %	1000.00000000	7.16833333	0.71378812	0.71378812	0.00000000	7.16833333	0.00000000	1000.00000000
M10-A	5,673,000.00	7.82000 %	1000.00000000	7.16833421	0.03083906	0.71378812	0.00000000	6.48538340	0.68294906	1000.00000000
M10-F	5,673,000.00	6.00000 %	1000.00000000	5.00000000	0.00000000	0.00000000	0.00000000	5.00000000	0.00000000	1000.00000000
X	11,345,681.81	0.00000 %	77172.21120359	0.00000000	0.00000000	0.00000000	0.00000000	0.00000000	0.00000000	73106.48981879
P	100.00	0.00000 %	1000.00000000	0.00000000	0.00000000	0.00000000	0.00000000	1277929.70000000	0.00000000	1000.00000000
R	0.00	0.00000 %	0.00000000	0.00000000	0.00000000	0.00000000	0.00000000	0.00000000	0.00000000	0.00000000

(1) Amount also includes Coupon Cap or Basis Risk Shortfalls, if applicable.

NOTE: All classes are per \$1,000 Denomination except for Class P and X which are per \$100 Denomination

Structured Asset Investment Loan Trust
Mortgage Pass-Through Certificates
Series 2005-6

Contact: Customer Service - CTSLink
Wells Fargo Bank, N.A.
Securities Administration Services
7485 New Horizon Way
Frederick, MD 21703
www.ctslink.com
Telephone: (301) 815-6600
Fax: (301) 815-6660

22-Aug-2007 3:04:31PM

Certificateholder Account Statement

CERTIFICATE ACCOUNT	
Beginning Balance	0.00
Deposits	
Payments of Interest and Principal	51,719,174.84
Reserve Funds and Credit Enhancements	0.00
Proceeds from Repurchased Loans	411,493.35
Servicer Advances	0.00
Gains & Subsequent Recoveries (Realized Losses)	(1,716,777.08)
Prepayment Penalties	127,792.97
Swap/Cap Payments	670,715.95
Total Deposits	<u>51,212,400.03</u>
Withdrawals	
Swap Payments	0.00
Reserve Funds and Credit Enhancements	0.00
Total Administration Fees	359,741.46
Payment of Interest and Principal	50,852,658.57
Total Withdrawals (Pool Distribution Amount)	<u>51,212,400.03</u>
Ending Balance	<u>0.00</u>

PREPAYMENT/CURTAILMENT INTEREST SHORTFALL	
Total Prepayment/Curtailment Interest Shortfall	0.00
Servicing Fee Support	<u>0.00</u>
Non-Supported Prepayment/Curtailment Interest Shortfall	<u>0.00</u>

ADMINISTRATION FEES	
Gross Servicing Fee*	351,715.39
Credit Risk Manager's Fee - Clayton Fixed Income Svc	8,026.07
Trustee Fee - US Bank NA	0.00
Supported Prepayment/Curtailment Interest Shortfall	<u>0.00</u>
Total Administration Fees	<u>359,741.46</u>

*Servicer Payees include: AURORA LOAN SERVICING INC.

Servicer Advances are calculated as delinquent scheduled principal and interest.

NOTE: Please see Additional Reporting Page for information related to SWAP payment

Reserve and Guaranty Funds				
Account Name	Beginning Balance	Current Withdrawals	Current Deposits	Ending Balance
Basis Risk Reserve Fund	0.00	10,950.09	10,950.09	0.00
Final Maturity Reserve Account	1,000.00	0.00	0.00	1,000.00
Supplemental Interest Trust	1,000.00	671,715.94	670,715.94	0.00
Hedge Funds				
Account Name		Funds In (A)	Funds Out (B)	Net Amount (A - B)
Interest Rate Swap Agreement - Swiss Re		2,924,761.33	2,254,045.38	670,715.95

Structured Asset Investment Loan Trust
Mortgage Pass-Through Certificates
Series 2005-6

Contact: Customer Service - CTSLink
Wells Fargo Bank, N.A.
Securities Administration Services
7485 New Horizon Way
Frederick, MD 21703
www.ctslink.com
Telephone: (301) 815-6600
Fax: (301) 815-6660

22-Aug-2007 3:04:31PM

Collateral Statement

Group	1(A)	1(B)	2(A)	2(B)	3(A)	3(B)
Collateral Description	Fixed 15/30 & ARM	Fixed 15/30 & ARM	Fixed 15/30 & ARM	Fixed 15/30 & ARM	Fixed 15/30 & ARM	Fixed 15/30 & ARM
Weighted Average Coupon Rate	7.689154	9.060560	7.034127	9.362058	6.434422	8.272055
Weighted Average Net Rate	7.203378	8.571399	6.570595	8.894695	5.944330	7.779346
Weighted Average Pass-Through Rate	6.811340	8.163932	6.312992	8.601122	5.816034	7.640270
Weighted Average Remaining Term	289	334	337	332	333	333
Principal And Interest Constant	465,791.70	1,438,619.17	454,345.97	1,288,664.28	14,771.45	527,072.32
Beginning Loan Count	628	1,132	419	858	7	244
Loans Paid in Full	29	81	6	44	0	10
Ending Loan Count	599	1,051	413	814	7	234
Beginning Scheduled Balance	63,057,378.81	179,827,408.73	65,176,525.95	156,600,633.08	2,754,830.21	76,304,685.31
Ending Scheduled Balance	61,086,557.65	166,020,698.30	64,707,310.71	147,298,723.38	2,752,830.21	73,686,463.35
Actual Ending Collateral Balance	61,181,751.10	166,306,346.38	64,790,721.89	147,559,749.12	2,752,830.21	73,688,099.33
Scheduled Principal	61,743.46	80,838.25	72,295.99	66,910.78	0.00	1,075.22
Unscheduled Principal	1,909,077.70	13,725,872.18	396,919.25	9,234,998.92	2,000.00	2,617,146.74
Negative Amortized Principal	0.00	0.00	0.00	0.00	0.00	0.00
Scheduled Interest	404,048.24	1,357,780.92	382,049.98	1,221,753.50	14,771.45	525,997.10
Servicing Fees	25,526.48	73,303.87	25,176.20	60,991.08	1,125.10	31,329.96
Master Servicing Fees	0.00	0.00	0.00	0.00	0.00	0.00
Trustee Fee	0.00	0.00	0.00	0.00	0.00	0.00
FRY Amount	0.00	0.00	0.00	0.00	0.00	0.00
Special Hazard Fee	0.00	0.00	0.00	0.00	0.00	0.00
Other Fee	20,600.73	61,061.47	13,991.39	38,311.44	294.53	8,843.47
Pool Insurance Fee	0.00	0.00	0.00	0.00	0.00	0.00
Spread 1	0.00	0.00	0.00	0.00	0.00	0.00
Spread 2	0.00	0.00	0.00	0.00	0.00	0.00
Spread 3	0.00	0.00	0.00	0.00	0.00	0.00
Net Interest	357,921.03	1,223,415.58	342,882.39	1,122,450.98	13,351.82	485,823.67
Realized Loss Amount	283,360.37	183,985.17	(1,035.70)	86,045.76	0.00	98,254.44
Cumulative Realized Loss	2,937,766.61	3,478,894.40	1,323,834.89	3,074,931.61	0.00	343,404.08
Percentage of Cumulative Losses	2.5998	0.7141	1.1573	0.6332	0.0000	0.1792
Prepayment Penalty Paid Amount	31,549.13	6,286.48	12,391.50	11,286.21	0.00	6,895.85
Prepayment Penalty Paid Count	12	3	4	2	0	1
Special Servicing Fee	0.00	0.00	0.00	0.00	0.00	0.00

Structured Asset Investment Loan Trust
Mortgage Pass-Through Certificates
Series 2005-6

22-Aug-2007 3:04:31PM

Collateral Statement

Group	4(A)	4(B)	Total
Collateral Description	Fixed 15/30 & ARM	Fixed 15/30 & ARM	Mixed Fixed & Arm
Weighted Average Coupon Rate	7.557281	9.033905	8.631836
Weighted Average Net Rate	7.073940	8.547634	8.149798
Weighted Average Pass-Through Rate	6.767259	8.174438	7.818800
Weighted Average Remaining Term	296	333	327
Principal And Interest Constant	631,011.25	1,940,228.39	6,760,504.53
Beginning Loan Count	648	1,090	5,026
Loans Paid in Full	32	67	269
Ending Loan Count	616	1,023	4,757
Beginning Scheduled Balance	86,544,569.26	245,305,321.54	875,571,352.89
Ending Scheduled Balance	84,013,946.88	229,876,441.25	829,442,971.73
Actual Ending Collateral Balance	84,129,161.29	230,274,739.58	830,683,398.90
Scheduled Principal	85,976.59	93,507.64	462,347.93
Unscheduled Principal	2,444,645.79	15,335,372.65	45,666,033.23
Negative Amortized Principal	0.00	0.00	0.00
Scheduled Interest	545,034.66	1,846,720.75	6,298,156.60
Servicing Fees	34,858.73	99,403.97	351,715.39
Master Servicing Fees	0.00	0.00	0.00
Trustee Fee	0.00	0.00	0.00
FRY Amount	0.00	0.00	0.00
Special Hazard Fee	0.00	0.00	0.00
Other Fee	22,118.03	76,289.12	241,510.18
Pool Insurance Fee	0.00	0.00	0.00
Spread 1	0.00	0.00	0.00
Spread 2	0.00	0.00	0.00
Spread 3	0.00	0.00	0.00
Net Interest	488,057.90	1,671,027.66	5,704,931.03
Realized Loss Amount	626,149.61	440,017.43	1,716,777.08
Cumulative Realized Loss	5,346,489.49	4,788,339.30	21,293,660.38
Percentage of Cumulative Losses	3.4018	0.6689	0.9384
Prepayment Penalty Paid Amount	41,498.93	17,884.87	127,792.97
Prepayment Penalty Paid Count	17	4	43
Special Servicing Fee	0.00	0.00	0.00

Structured Asset Investment Loan Trust
Mortgage Pass-Through Certificates
Series 2005-6

Contact: Customer Service - CTSLink
Wells Fargo Bank, N.A.
Securities Administration Services
7485 New Horizon Way
Frederick, MD 21703
www.ctslink.com
Telephone: (301) 815-6600
Fax: (301) 815-6660

22-Aug-2007 3:04:31PM

Additional Reporting - Deal Level

Cash Reporting	
Monthly Excess Cashflow	990,343.28
SWAP Pay In	670,715.94
SWAP Pay Out	0.00
Informational Reporting	
LIBOR	5.320000%
Pool 1 Net Funds Cap	6.993338%
Pool 2 Net Funds Cap	7.176907%
Pool 3 Net Funds Cap	6.844237%
Pool 4 Net Funds Cap	7.026724%
Subordinate Net Funds Cap	7.041322%
Senior Enhancement %	41.664949%
Structural Reporting	
Overcollateralization Amount	11,345,781.81
Overcollateralization Deficiency	0.00
Target Overcollateralization Amount	11,345,781.81
Trigger Event Reporting	
Stepdown Date	NO
Trigger Event	NO
Delinquency Event	NO
Cumulative Loss Trigger Event	NO
Sequential Trigger Event	NO

**Structured Asset Investment Loan Trust
Mortgage Pass-Through Certificates
Series 2005-6**

Contact: Customer Service - CTSLink
Wells Fargo Bank, N.A.
Securities Administration Services
7485 New Horizon Way
Frederick, MD 21703
www.ctslink.com
Telephone: (301) 815-6600
Fax: (301) 815-6660

22-Aug-2007 3:04:31PM

Delinquency Status - OTS Delinquency Calculation Method

DELINQUENT			BANKRUPTCY			FORECLOSURE			REO		TOTAL			
No. of Loans	Actual Balance		No. of Loans	Actual Balance		No. of Loans	Actual Balance		No. of Loans	Actual Balance	No. of Loans	Actual Balance		
		0-29 Days	16	2,101,569.93		0	0.00		0	0.00	16	2,101,569.93		
30 Days	258	45,430,414.46	9	1,883,467.42		0	0.00		0	0.00	267	47,313,881.88		
60 Days	144	27,136,942.12	6	672,207.91		16	3,415,461.04		0	0.00	166	31,224,611.07		
90 Days	51	7,262,517.78	7	520,015.57		66	14,158,383.53		2	390,241.62	126	22,331,158.50		
120 Days	30	4,582,713.58	7	1,166,749.95		68	13,173,591.73		9	937,269.74	114	19,860,325.00		
150 Days	12	1,609,462.55	6	569,111.01		38	8,186,847.62		11	1,428,639.51	67	11,794,060.69		
180+ Days	15	2,735,585.49	68	11,666,130.41		154	35,373,497.21		233	42,843,517.01	470	92,618,730.12		
	510	88,757,635.98		119	18,579,252.20		342	74,307,781.13		255	45,599,667.88		1,226	227,244,337.19
No. of Loans	Actual Balance		No. of Loans	Actual Balance		No. of Loans	Actual Balance		No. of Loans	Actual Balance	No. of Loans	Actual Balance		
		0-29 Days	0.336346 %	0.252993 %		0.000000 %	0.000000 %		0.000000 %	0.000000 %	0.336346 %	0.252993 %		
30 Days	5.423586 %	5.469041 %	0.189195 %	0.226737 %		0.000000 %	0.000000 %		0.000000 %	0.000000 %	5.612781 %	5.695778 %		
60 Days	3.027118 %	3.266821 %	0.126130 %	0.080922 %		0.336346 %	0.411163 %		0.000000 %	0.000000 %	3.489594 %	3.758906 %		
90 Days	1.072104 %	0.874282 %	0.147152 %	0.062601 %		1.387429 %	1.704426 %		0.042043 %	0.046978 %	2.648728 %	2.688288 %		
120 Days	0.630650 %	0.551680 %	0.147152 %	0.140457 %		1.429472 %	1.585874 %		0.189195 %	0.112831 %	2.396468 %	2.390842 %		
150 Days	0.252260 %	0.193752 %	0.126130 %	0.068511 %		0.798823 %	0.985556 %		0.231238 %	0.171984 %	1.408451 %	1.419802 %		
180+ Days	0.315325 %	0.329317 %	1.429472 %	1.404402 %		3.237334 %	4.258361 %		4.898045 %	5.157623 %	9.880177 %	11.149703 %		
	10.721043 %	10.684893 %		2.501577 %	2.236623 %		7.189405 %	8.945379 %		5.360521 %	5.489416 %		25.772546 %	27.356311 %

Please refer to CTSLink.com for a list of delinquency code descriptions.

Current Period Class A Insufficient Funds 0.00 Principal Balance of Contaminated Properties 0.00 Periodic Advance 2,239,677.76

Structured Asset Investment Loan Trust
Mortgage Pass-Through Certificates
Series 2005-6

22-Aug-2007 3:04:31PM

Delinquency Status By Group

DELINQUENT			BANKRUPTCY			FORECLOSURE			REO		TOTAL			
1(A) - OTS			No of	Actual	No of	Actual	No of	Actual	No of	Actual	No of	Actual		
No of Loans	Actual Bal		Loans	Balance	Loans	Balance	Loans	Balance	Loans	Balance	Loans	Balance		
30 Days	27	2,412,611.05	0-29 Days	3	288,017.16	0-29 Days	0	0.00	0-29 Days	0	0.00	0-29 Days	3	288,017.16
60 Days	15	793,842.40	30 Days	0	0.00	30 Days	0	0.00	30 Days	0	0.00	30 Days	27	2,412,611.05
90 Days	11	692,865.85	60 Days	1	120,241.19	60 Days	0	0.00	60 Days	0	0.00	60 Days	16	914,083.59
120 Days	6	500,748.09	90 Days	0	0.00	90 Days	6	559,419.56	90 Days	0	0.00	90 Days	17	1,252,285.41
150 Days	5	221,233.90	120 Days	0	0.00	120 Days	3	293,646.47	120 Days	1	93,554.24	120 Days	10	887,948.80
180+ Days	0	0.00	150 Days	1	141,971.19	150 Days	3	156,678.01	150 Days	2	153,286.44	150 Days	11	673,169.54
			180+ Days	5	552,541.62	180+ Days	9	824,452.51	180+ Days	8	969,811.90	180+ Days	22	2,346,806.03
	64	4,621,301.29		10	1,102,771.16		21	1,834,196.55		11	1,216,652.58		106	8,774,921.58
			0-29 Days	0.500835%	0.470757%	0-29 Days	0.000000%	0.000000%	0-29 Days	0.000000%	0.000000%	0-29 Days	0.500835%	0.470757%
30 Days	4.507513%	3.943351%	30 Days	0.000000%	0.000000%	30 Days	0.000000%	0.000000%	30 Days	0.000000%	0.000000%	30 Days	4.507513%	3.943351%
60 Days	2.504174%	1.297515%	60 Days	0.166945%	0.196531%	60 Days	0.000000%	0.000000%	60 Days	0.000000%	0.000000%	60 Days	2.671119%	1.494046%
90 Days	1.836394%	1.132471%	90 Days	0.000000%	0.000000%	90 Days	1.001669%	0.914357%	90 Days	0.000000%	0.000000%	90 Days	2.838063%	2.046828%
120 Days	1.001669%	0.818460%	120 Days	0.000000%	0.000000%	120 Days	0.500835%	0.479958%	120 Days	0.166945%	0.152912%	120 Days	1.669449%	1.451329%
150 Days	0.834725%	0.361601%	150 Days	0.166945%	0.232048%	150 Days	0.500835%	0.256086%	150 Days	0.333890%	0.250543%	150 Days	1.836394%	1.100278%
180+ Days	0.000000%	0.000000%	180+ Days	0.834725%	0.903115%	180+ Days	1.502504%	1.347546%	180+ Days	1.335559%	1.585133%	180+ Days	3.672788%	3.835794%
	10.684474%	7.553398%		1.669449%	1.802451%		3.505843%	2.997947%		1.836394%	1.988587%		17.696160%	14.342384%

DELINQUENT			BANKRUPTCY			FORECLOSURE			REO		TOTAL			
1(B) - OTS			No of	Actual	No of	Actual	No of	Actual	No of	Actual	No of	Actual		
No of Loans	Actual Bal		Loans	Balance	Loans	Balance	Loans	Balance	Loans	Balance	Loans	Balance		
30 Days	74	11,665,975.03	0-29 Days	4	477,974.40	0-29 Days	0	0.00	0-29 Days	0	0.00	0-29 Days	4	477,974.40
60 Days	29	6,161,064.97	30 Days	1	260,060.29	30 Days	0	0.00	30 Days	0	0.00	30 Days	75	11,926,035.32
90 Days	7	1,401,705.26	60 Days	2	259,190.05	60 Days	4	476,637.37	60 Days	0	0.00	60 Days	35	6,896,892.39
120 Days	2	164,589.13	90 Days	1	39,953.07	90 Days	20	3,358,202.99	90 Days	0	0.00	90 Days	28	4,799,861.32
150 Days	2	511,375.14	120 Days	0	0.00	120 Days	19	3,661,297.65	120 Days	5	627,615.44	120 Days	26	4,453,502.22
180+ Days	2	255,230.59	150 Days	1	85,642.06	150 Days	13	2,363,134.90	150 Days	1	96,486.38	150 Days	17	3,056,638.48
	116	20,159,940.12	180+ Days	19	2,589,347.21	180+ Days	40	6,543,204.50	180+ Days	75	11,199,203.41	180+ Days	136	20,586,985.71
				28	3,712,167.08		96	16,402,477.41		81	11,923,305.23		321	52,197,889.84
			0-29 Days	0.380590%	0.287406%	0-29 Days	0.000000%	0.000000%	0-29 Days	0.000000%	0.000000%	0-29 Days	0.380590%	0.287406%
30 Days	7.040913%	7.014750%	30 Days	0.095147%	0.156374%	30 Days	0.000000%	0.000000%	30 Days	0.000000%	0.000000%	30 Days	7.136061%	7.171125%
60 Days	2.759277%	3.704648%	60 Days	0.190295%	0.155851%	60 Days	0.380590%	0.286602%	60 Days	0.000000%	0.000000%	60 Days	3.330162%	4.147101%
90 Days	0.666032%	0.842845%	90 Days	0.095147%	0.024024%	90 Days	1.902950%	2.019287%	90 Days	0.000000%	0.000000%	90 Days	2.664129%	2.886156%
120 Days	0.190295%	0.098967%	120 Days	0.000000%	0.000000%	120 Days	1.807802%	2.201538%	120 Days	0.475737%	0.377385%	120 Days	2.473834%	2.677891%
150 Days	0.190295%	0.307490%	150 Days	0.095147%	0.051497%	150 Days	1.236917%	1.420953%	150 Days	0.095147%	0.058017%	150 Days	1.617507%	1.837957%
180+ Days	0.190295%	0.153470%	180+ Days	1.807802%	1.556974%	180+ Days	3.805899%	3.934429%	180+ Days	7.136061%	6.734081%	180+ Days	12.940057%	12.378954%
	11.037108%	12.122171%		2.664129%	2.232126%		9.134158%	9.862809%		7.706946%	7.169483%		30.542341%	31.386589%

Structured Asset Investment Loan Trust
Mortgage Pass-Through Certificates
Series 2005-6

22-Aug-2007 3:04:31PM

Delinquency Status By Group

DELINQUENT			BANKRUPTCY			FORECLOSURE			REO		TOTAL			
2(A) - OTS			No of	Actual	No of	Actual	No of	Actual	No of	Actual	No of	Actual		
No of Loans	Actual Bal		Loans	Balance	Loans	Balance	Loans	Balance	Loans	Balance	Loans	Balance		
30 Days	7	881,385.66	0-29 Days	3	187,804.57	0-29 Days	0	0.00	0-29 Days	0	0.00	0-29 Days	3	187,804.57
60 Days	3	266,304.77	30 Days	1	338,188.12	30 Days	0	0.00	30 Days	0	0.00	30 Days	8	1,219,573.78
90 Days	4	242,684.64	60 Days	0	0.00	60 Days	0	0.00	60 Days	0	0.00	60 Days	3	266,304.77
120 Days	4	366,286.13	90 Days	0	0.00	90 Days	0	0.00	90 Days	0	0.00	90 Days	4	242,684.64
150 Days	1	18,081.95	120 Days	0	0.00	120 Days	3	216,245.08	120 Days	0	0.00	120 Days	7	582,531.21
180+ Days	0	0.00	150 Days	0	0.00	150 Days	2	212,373.31	150 Days	0	0.00	150 Days	3	230,455.26
			180+ Days	0	0.00	180+ Days	5	1,165,483.73	180+ Days	4	397,784.04	180+ Days	9	1,563,267.77
	<u>19</u>	<u>1,774,743.15</u>		<u>4</u>	<u>525,992.69</u>		<u>10</u>	<u>1,594,102.12</u>		<u>4</u>	<u>397,784.04</u>		<u>37</u>	<u>4,292,622.00</u>
30 Days	1.694915%	1.360358%	0-29 Days	0.726392%	0.289863%	0-29 Days	0.000000%	0.000000%	0-29 Days	0.000000%	0.000000%	0-29 Days	0.726392%	0.289863%
60 Days	0.726392%	0.411023%	30 Days	0.242131%	0.521970%	30 Days	0.000000%	0.000000%	30 Days	0.000000%	0.000000%	30 Days	1.937046%	1.882328%
90 Days	0.968523%	0.374567%	60 Days	0.000000%	0.000000%	60 Days	0.000000%	0.000000%	60 Days	0.000000%	0.000000%	60 Days	0.726392%	0.411023%
120 Days	0.968523%	0.565337%	90 Days	0.000000%	0.000000%	90 Days	0.000000%	0.000000%	90 Days	0.000000%	0.000000%	90 Days	0.968523%	0.374567%
150 Days	0.242131%	0.027908%	120 Days	0.000000%	0.000000%	120 Days	0.726392%	0.333759%	120 Days	0.000000%	0.000000%	120 Days	1.694915%	0.899097%
180+ Days	0.000000%	0.000000%	150 Days	0.000000%	0.000000%	150 Days	0.484262%	0.327784%	150 Days	0.000000%	0.000000%	150 Days	0.726392%	0.355692%
	<u>4.600484%</u>	<u>2.739193%</u>	180+ Days	0.000000%	0.000000%	180+ Days	1.210654%	1.798844%	180+ Days	0.968523%	0.613952%	180+ Days	2.179177%	2.412796%
				<u>0.968523%</u>	<u>0.811833%</u>		<u>2.421308%</u>	<u>2.460386%</u>		<u>0.968523%</u>	<u>0.613952%</u>		<u>8.958838%</u>	<u>6.625365%</u>

DELINQUENT			BANKRUPTCY			FORECLOSURE			REO		TOTAL			
2(B) - OTS			No of	Actual	No of	Actual	No of	Actual	No of	Actual	No of	Actual		
No of Loans	Actual Bal		Loans	Balance	Loans	Balance	Loans	Balance	Loans	Balance	Loans	Balance		
30 Days	50	8,532,799.17	0-29 Days	4	570,552.68	0-29 Days	0	0.00	0-29 Days	0	0.00	0-29 Days	4	570,552.68
60 Days	29	5,210,598.40	30 Days	3	269,706.59	30 Days	0	0.00	30 Days	0	0.00	30 Days	53	8,802,505.76
90 Days	6	1,156,371.03	60 Days	1	64,883.31	60 Days	4	640,388.54	60 Days	0	0.00	60 Days	34	5,915,870.25
120 Days	4	1,431,501.55	90 Days	1	74,004.05	90 Days	15	3,491,429.94	90 Days	2	390,241.62	90 Days	24	5,112,046.64
150 Days	0	0.00	120 Days	5	580,677.68	120 Days	18	3,007,943.45	120 Days	1	78,968.98	120 Days	28	5,099,091.66
180+ Days	4	711,565.62	150 Days	2	222,044.97	150 Days	6	1,456,104.15	150 Days	3	644,470.83	150 Days	11	2,322,619.95
	<u>93</u>	<u>17,042,835.77</u>	180+ Days	23	4,225,441.79	180+ Days	40	9,747,788.28	180+ Days	47	7,426,624.64	180+ Days	114	22,111,420.33
				<u>39</u>	<u>6,007,311.07</u>		<u>83</u>	<u>18,343,654.36</u>		<u>53</u>	<u>8,540,306.07</u>		<u>268</u>	<u>49,934,107.27</u>
30 Days	6.142506%	5.782606%	0-29 Days	0.491400%	0.386659%	0-29 Days	0.000000%	0.000000%	0-29 Days	0.000000%	0.000000%	0-29 Days	0.491400%	0.386659%
60 Days	3.562654%	3.531179%	30 Days	0.368550%	0.182778%	30 Days	0.000000%	0.000000%	30 Days	0.000000%	0.000000%	30 Days	6.511057%	5.965384%
90 Days	0.737101%	0.783663%	60 Days	0.122850%	0.043971%	60 Days	0.491400%	0.433986%	60 Days	0.000000%	0.000000%	60 Days	4.176904%	4.009135%
120 Days	0.491400%	0.970117%	90 Days	0.122850%	0.050152%	90 Days	1.842752%	2.366113%	90 Days	0.245700%	0.264463%	90 Days	2.948403%	3.464391%
150 Days	0.000000%	0.000000%	120 Days	0.614251%	0.393520%	120 Days	2.211302%	2.038458%	120 Days	0.122850%	0.053517%	120 Days	3.439803%	3.455612%
180+ Days	0.491400%	0.482222%	150 Days	0.245700%	0.150478%	150 Days	0.737101%	0.986790%	150 Days	0.368550%	0.436752%	150 Days	1.351351%	1.574020%
	<u>11.425061%</u>	<u>11.549786%</u>	180+ Days	2.825553%	2.863546%	180+ Days	4.914005%	6.605994%	180+ Days	5.773956%	5.032961%	180+ Days	14.004914%	14.984723%
				<u>4.791155%</u>	<u>4.071104%</u>		<u>10.196560%</u>	<u>12.431340%</u>		<u>6.511057%</u>	<u>5.787694%</u>		<u>32.923833%</u>	<u>33.839924%</u>

Structured Asset Investment Loan Trust
Mortgage Pass-Through Certificates
Series 2005-6

22-Aug-2007 3:04:31PM

Delinquency Status By Group

DELINQUENT			BANKRUPTCY			FORECLOSURE			REO		TOTAL		
3(A) - OTS			No of	Actual	No of	Actual	No of	Actual	No of	Actual	No of	Actual	
No of Loans	Actual Bal		Loans	Balance	Loans	Balance	Loans	Balance	Loans	Balance	Loans	Balance	
0-29 Days			0	0.00	0-29 Days	0	0.00	0-29 Days	0	0.00	0-29 Days	0	0.00
30 Days	0	0.00	0	0.00	30 Days	0	0.00	30 Days	0	0.00	30 Days	0	0.00
60 Days	0	0.00	0	0.00	60 Days	0	0.00	60 Days	0	0.00	60 Days	0	0.00
90 Days	0	0.00	0	0.00	90 Days	0	0.00	90 Days	0	0.00	90 Days	0	0.00
120 Days	0	0.00	0	0.00	120 Days	0	0.00	120 Days	0	0.00	120 Days	0	0.00
150 Days	0	0.00	0	0.00	150 Days	0	0.00	150 Days	0	0.00	150 Days	0	0.00
180+ Days	0	0.00	0	0.00	180+ Days	0	0.00	180+ Days	1	519,748.74	180+ Days	1	519,748.74
	<u>0</u>	<u>0.00</u>	<u>0</u>	<u>0.00</u>		<u>0</u>	<u>0.00</u>		<u>1</u>	<u>519,748.74</u>		<u>1</u>	<u>519,748.74</u>
0-29 Days	0.000000%	0.000000%	0.000000%	0.000000%	0-29 Days	0.000000%	0.000000%	0-29 Days	0.000000%	0.000000%	0-29 Days	0.000000%	0.000000%
30 Days	0.000000%	0.000000%	0.000000%	0.000000%	30 Days	0.000000%	0.000000%	30 Days	0.000000%	0.000000%	30 Days	0.000000%	0.000000%
60 Days	0.000000%	0.000000%	0.000000%	0.000000%	60 Days	0.000000%	0.000000%	60 Days	0.000000%	0.000000%	60 Days	0.000000%	0.000000%
90 Days	0.000000%	0.000000%	0.000000%	0.000000%	90 Days	0.000000%	0.000000%	90 Days	0.000000%	0.000000%	90 Days	0.000000%	0.000000%
120 Days	0.000000%	0.000000%	0.000000%	0.000000%	120 Days	0.000000%	0.000000%	120 Days	0.000000%	0.000000%	120 Days	0.000000%	0.000000%
150 Days	0.000000%	0.000000%	0.000000%	0.000000%	150 Days	0.000000%	0.000000%	150 Days	0.000000%	0.000000%	150 Days	0.000000%	0.000000%
180+ Days	0.000000%	0.000000%	0.000000%	0.000000%	180+ Days	0.000000%	0.000000%	180+ Days	14.285714%	18.880523%	180+ Days	14.285714%	18.880523%
	<u>0.000000%</u>	<u>0.000000%</u>	<u>0.000000%</u>	<u>0.000000%</u>		<u>0.000000%</u>	<u>0.000000%</u>		<u>14.285714%</u>	<u>18.880523%</u>		<u>14.285714%</u>	<u>18.880523%</u>

DELINQUENT			BANKRUPTCY			FORECLOSURE			REO		TOTAL		
3(B) - OTS			No of	Actual	No of	Actual	No of	Actual	No of	Actual	No of	Actual	
No of Loans	Actual Bal		Loans	Balance	Loans	Balance	Loans	Balance	Loans	Balance	Loans	Balance	
0-29 Days			0	0.00	0-29 Days	0	0.00	0-29 Days	0	0.00	0-29 Days	0	0.00
30 Days	19	6,224,699.84	0	0.00	30 Days	0	0.00	30 Days	0	0.00	30 Days	19	6,224,699.84
60 Days	7	2,212,558.84	0	0.00	60 Days	1	591,054.15	60 Days	0	0.00	60 Days	8	2,803,612.99
90 Days	1	288,000.00	0	0.00	90 Days	4	1,399,608.32	90 Days	0	0.00	90 Days	5	1,687,608.32
120 Days	2	1,001,596.82	1	468,000.00	120 Days	4	862,005.00	120 Days	0	0.00	120 Days	7	2,331,601.82
150 Days	0	0.00	0	0.00	150 Days	5	1,324,084.58	150 Days	1	180,270.62	150 Days	6	1,504,355.20
180+ Days	0	0.00	1	616,000.00	180+ Days	5	2,286,153.50	180+ Days	12	3,922,313.16	180+ Days	18	6,824,466.66
	<u>29</u>	<u>9,726,855.50</u>	<u>2</u>	<u>1,084,000.00</u>		<u>19</u>	<u>6,462,905.55</u>		<u>13</u>	<u>4,102,583.78</u>		<u>63</u>	<u>21,376,344.83</u>
0-29 Days	8.119658%	8.447361%	0.000000%	0.000000%	0-29 Days	0.000000%	0.000000%	0-29 Days	0.000000%	0.000000%	0-29 Days	0.000000%	0.000000%
30 Days	2.991453%	3.002600%	0.000000%	0.000000%	30 Days	0.427350%	0.802103%	30 Days	0.000000%	0.000000%	30 Days	8.119658%	8.447361%
60 Days	0.427350%	0.390837%	0.000000%	0.000000%	60 Days	1.709402%	1.899368%	60 Days	0.000000%	0.000000%	60 Days	3.418803%	3.804703%
90 Days	0.854701%	1.359238%	0.000000%	0.000000%	90 Days	2.136752%	1.796877%	90 Days	0.427350%	0.244640%	90 Days	2.136752%	2.290205%
120 Days	0.000000%	0.000000%	0.427350%	0.635109%	120 Days	2.136752%	3.102473%	120 Days	0.000000%	0.000000%	120 Days	2.991453%	3.164150%
150 Days	0.000000%	0.000000%	0.427350%	0.835956%	150 Days	8.119658%	8.770623%	150 Days	5.128205%	5.322858%	150 Days	2.564103%	2.041517%
180+ Days	0.000000%	0.000000%	0.854701%	1.471065%	180+ Days	5.555556%	5.567498%	180+ Days	7.692308%	9.261287%	180+ Days	26.923077%	29.009223%
	<u>12.393162%</u>	<u>13.200036%</u>	<u>0.854701%</u>	<u>1.471065%</u>		<u>8.119658%</u>	<u>8.770623%</u>		<u>5.555556%</u>	<u>5.567498%</u>		<u>26.923077%</u>	<u>29.009223%</u>

Structured Asset Investment Loan Trust
Mortgage Pass-Through Certificates
Series 2005-6

22-Aug-2007 3:04:31PM

Delinquency Status By Group

DELINQUENT			BANKRUPTCY		FORECLOSURE		REO		TOTAL		
4(A) - OTS			No of	Actual	No of	Actual	No of	Actual	No of	Actual	
No of Loans	Actual Bal		Loans	Balance	Loans	Balance	Loans	Balance	Loans	Balance	
30 Days	26	2,345,127.75	0-29 Days	0	0.00	0-29 Days	0	0.00	0-29 Days	0	0.00
60 Days	16	1,297,093.48	30 Days	0	0.00	30 Days	0	0.00	30 Days	26	2,345,127.75
90 Days	13	1,576,957.61	60 Days	2	227,893.36	60 Days	0	0.00	60 Days	18	1,524,986.84
120 Days	8	480,755.28	90 Days	1	65,290.77	90 Days	1	111,994.42	90 Days	15	1,754,242.80
150 Days	1	225,995.46	120 Days	0	0.00	120 Days	3	610,209.41	120 Days	11	1,090,964.69
180+ Days	0	0.00	150 Days	1	36,951.96	150 Days	1	35,879.69	150 Days	3	298,827.11
	64	5,925,929.58	180+ Days	4	242,403.78	180+ Days	9	1,545,210.52	180+ Days	20	2,431,918.20
				8	572,539.87		14	2,303,294.04		93	9,446,067.39
			0-29 Days	0.000000%	0.000000%	0-29 Days	0.000000%	0.000000%	0-29 Days	0.000000%	0.000000%
30 Days	4.220779%	2.787533%	30 Days	0.000000%	0.000000%	30 Days	0.000000%	0.000000%	30 Days	4.220779%	2.787533%
60 Days	2.597403%	1.541788%	60 Days	0.324675%	0.270885%	60 Days	0.000000%	0.000000%	60 Days	2.922078%	1.812673%
90 Days	2.110390%	1.874448%	90 Days	0.162338%	0.077608%	90 Days	0.162338%	0.133122%	90 Days	2.435065%	2.085178%
120 Days	1.298701%	0.571449%	120 Days	0.000000%	0.000000%	120 Days	0.487013%	0.725324%	120 Days	1.785714%	1.296774%
150 Days	0.162338%	0.268629%	150 Days	0.162338%	0.043923%	150 Days	0.162338%	0.042648%	150 Days	0.487013%	0.355200%
180+ Days	0.000000%	0.000000%	180+ Days	0.649351%	0.288133%	180+ Days	1.461039%	1.836712%	180+ Days	3.246753%	2.890696%
	10.389610%	7.043847%		1.298701%	0.680549%		2.272727%	2.737807%		15.097403%	11.228054%

DELINQUENT			BANKRUPTCY		FORECLOSURE		REO		TOTAL		
4(B) - OTS			No of	Actual	No of	Actual	No of	Actual	No of	Actual	
No of Loans	Actual Bal		Loans	Balance	Loans	Balance	Loans	Balance	Loans	Balance	
30 Days	55	13,367,815.96	0-29 Days	2	577,221.12	0-29 Days	0	0.00	0-29 Days	2	577,221.12
60 Days	45	11,195,479.26	30 Days	4	1,015,512.42	30 Days	0	0.00	30 Days	59	14,383,328.38
90 Days	9	1,903,933.39	60 Days	0	0.00	60 Days	7	1,707,380.98	60 Days	52	12,902,860.24
120 Days	4	637,236.58	90 Days	4	340,767.68	90 Days	20	5,237,728.30	90 Days	33	7,482,429.37
150 Days	3	632,776.10	120 Days	1	118,072.27	120 Days	18	4,522,244.67	120 Days	25	5,414,684.60
180+ Days	9	1,768,789.28	150 Days	1	82,500.83	150 Days	8	2,638,592.98	150 Days	16	3,707,995.15
	125	29,506,030.57	180+ Days	16	3,440,396.01	180+ Days	46	13,261,204.17	180+ Days	150	36,234,116.68
				28	5,574,470.33		99	27,367,151.10		337	80,702,635.54
			0-29 Days	0.195503%	0.250666%	0-29 Days	0.000000%	0.000000%	0-29 Days	0.195503%	0.250666%
30 Days	5.376344%	5.805160%	30 Days	0.391007%	0.441000%	30 Days	0.000000%	0.000000%	30 Days	5.767351%	6.246160%
60 Days	4.398827%	4.861792%	60 Days	0.000000%	0.000000%	60 Days	0.684262%	0.741454%	60 Days	5.083089%	5.603246%
90 Days	0.879765%	0.826809%	90 Days	0.391007%	0.147983%	90 Days	1.955034%	2.274556%	90 Days	3.225806%	3.249349%
120 Days	0.391007%	0.276729%	120 Days	0.097752%	0.051275%	120 Days	1.759531%	1.963847%	120 Days	2.443793%	2.351402%
150 Days	0.293255%	0.274792%	150 Days	0.097752%	0.035827%	150 Days	0.782014%	1.145846%	150 Days	1.564027%	1.610248%
180+ Days	0.879765%	0.768121%	180+ Days	1.564027%	1.494040%	180+ Days	4.496579%	5.758862%	180+ Days	14.662757%	15.735168%
	12.218964%	12.813403%		2.737048%	2.420791%		9.677419%	11.884565%		32.942326%	35.046239%

Structured Asset Investment Loan Trust
Mortgage Pass-Through Certificates
Series 2005-6

22-Aug-2007 3:04:31PM

180+ Delinquency Summary

Days Delinquent	Summary			1(A)			1(B)		
	Number Of Loans	Outstanding Actual Balance(\$)	Percentage Of Balance(%)	Number Of Loans	Outstanding Actual Balance(\$)	Percentage Of Balance(%)	Number Of Loans	Outstanding Actual Balance(\$)	Percentage Of Balance(%)
180 - 209	43	9,520,696.74	1.146	1	104,889.79	0.171	14	2,689,838.41	1.617
210 - 239	54	10,302,041.47	1.240	3	260,010.48	0.425	14	1,726,481.82	1.038
240 - 269	55	13,016,612.05	1.567	0	0.00	0.000	10	1,891,977.75	1.138
270 - 299	32	6,218,786.25	0.749	2	289,940.55	0.474	12	2,021,158.00	1.215
300 - 329	36	8,184,822.29	0.985	0	0.00	0.000	13	1,711,260.21	1.029
330 - 359	30	4,915,677.84	0.592	1	51,684.62	0.084	12	2,019,529.84	1.214
360 - 389	36	4,937,408.46	0.594	4	508,124.59	0.831	10	1,137,573.79	0.684
390 - 419	27	6,083,701.34	0.732	2	104,057.55	0.170	7	1,306,426.86	0.786
420 - 449	13	2,541,643.45	0.306	2	263,571.11	0.431	3	449,364.06	0.270
450 - 479	30	4,760,527.23	0.573	1	67,317.53	0.110	11	1,399,868.23	0.842
480 - 509	23	4,265,802.02	0.514	2	151,194.28	0.247	5	710,607.99	0.427
510 - 539	10	2,064,415.00	0.249	0	0.00	0.000	2	148,673.53	0.089
540 - 569	15	2,320,297.12	0.279	1	99,427.61	0.163	2	285,441.18	0.172
570 - 599	15	3,148,650.61	0.379	1	89,780.11	0.147	4	522,651.29	0.314
600 - 629	9	1,921,211.39	0.231	1	320,081.43	0.523	2	493,868.17	0.297
630 - 659	8	1,232,480.09	0.148	0	0.00	0.000	4	384,451.00	0.231
660 - 689	4	448,547.37	0.054	0	0.00	0.000	0	0.00	0.000
690 - 719	10	2,077,653.07	0.250	1	36,726.38	0.060	2	429,657.64	0.258
720 - 749	12	3,160,205.57	0.380	0	0.00	0.000	2	252,605.18	0.152
750 - 779	6	1,187,250.00	0.143	0	0.00	0.000	5	695,250.00	0.418
780 - 809	2	310,300.76	0.037	0	0.00	0.000	2	310,300.76	0.187
Total	470	92,618,730.12	11.148	22	2,346,806.03	3.836	136	20,586,985.71	12.378

Days Delinquent	2(A)			2(B)			3(A)		
	Number Of Loans	Outstanding Actual Balance(\$)	Percentage Of Balance(%)	Number Of Loans	Outstanding Actual Balance(\$)	Percentage Of Balance(%)	Number Of Loans	Outstanding Actual Balance(\$)	Percentage Of Balance(%)
180 - 209	0	0.00	0.000	10	2,216,916.50	1.502	0	0.00	0.000
210 - 239	2	323,625.70	0.499	13	2,783,199.81	1.886	0	0.00	0.000
240 - 269	1	531,997.48	0.821	18	3,663,317.02	2.483	0	0.00	0.000
270 - 299	1	106,538.08	0.164	7	1,339,383.48	0.908	0	0.00	0.000
300 - 329	0	0.00	0.000	8	1,660,336.60	1.125	0	0.00	0.000
330 - 359	0	0.00	0.000	7	829,786.91	0.562	0	0.00	0.000
360 - 389	1	203,322.47	0.314	8	1,005,602.16	0.681	0	0.00	0.000
390 - 419	0	0.00	0.000	6	1,496,282.40	1.014	1	519,748.74	18.881
420 - 449	0	0.00	0.000	2	411,405.36	0.279	0	0.00	0.000
450 - 479	1	34,887.81	0.054	6	1,029,658.54	0.698	0	0.00	0.000

Structured Asset Investment Loan Trust
Mortgage Pass-Through Certificates
Series 2005-6

22-Aug-2007 3:04:31PM

180+ Delinquency Summary

	2(A)			2(B)			3(A)		
	Number Of Loans	Outstanding Actual Balance(\$)	Percentage Of Balance(%)	Number Of Loans	Outstanding Actual Balance(\$)	Percentage Of Balance(%)	Number Of Loans	Outstanding Actual Balance(\$)	Percentage Of Balance(%)
480 - 509	2	144,665.21	0.223	4	633,887.90	0.430	0	0.00	0.000
510 - 539	0	0.00	0.000	3	542,728.67	0.368	0	0.00	0.000
540 - 569	0	0.00	0.000	5	601,668.31	0.408	0	0.00	0.000
570 - 599	1	218,231.02	0.337	5	1,301,655.16	0.882	0	0.00	0.000
600 - 629	0	0.00	0.000	2	520,511.99	0.353	0	0.00	0.000
630 - 659	0	0.00	0.000	1	101,072.81	0.068	0	0.00	0.000
660 - 689	0	0.00	0.000	2	251,320.21	0.170	0	0.00	0.000
690 - 719	0	0.00	0.000	3	609,741.90	0.413	0	0.00	0.000
720 - 749	0	0.00	0.000	4	1,112,944.60	0.754	0	0.00	0.000
750 - 779	0	0.00	0.000	0	0.00	0.000	0	0.00	0.000
780 - 809	0	0.00	0.000	0	0.00	0.000	0	0.00	0.000
Total	9	1,563,267.77	2.412	114	22,111,420.33	14.984	1	519,748.74	18.881

Days Delinquent	3(B)			4(A)			4(B)		
	Number Of Loans	Outstanding Actual Balance(\$)	Percentage Of Balance(%)	Number Of Loans	Outstanding Actual Balance(\$)	Percentage Of Balance(%)	Number Of Loans	Outstanding Actual Balance(\$)	Percentage Of Balance(%)
180 - 209	2	1,117,500.00	1.517	4	582,225.91	0.692	12	2,809,326.13	1.220
210 - 239	4	1,181,312.62	1.603	1	86,188.00	0.102	17	3,941,223.04	1.712
240 - 269	2	926,253.50	1.257	3	293,277.81	0.349	21	5,709,788.49	2.480
270 - 299	2	653,773.16	0.887	0	0.00	0.000	8	1,807,992.98	0.785
300 - 329	2	1,038,031.44	1.409	1	645,739.08	0.768	12	3,129,454.96	1.359
330 - 359	1	261,096.00	0.354	0	0.00	0.000	9	1,753,580.47	0.762
360 - 389	2	423,000.00	0.574	2	93,079.61	0.111	9	1,566,705.84	0.680
390 - 419	0	0.00	0.000	2	165,202.72	0.196	9	2,491,983.07	1.082
420 - 449	1	199,901.69	0.271	1	74,664.58	0.089	4	1,142,736.65	0.496
450 - 479	0	0.00	0.000	1	51,814.78	0.062	10	2,176,980.34	0.945
480 - 509	1	520,000.00	0.706	1	73,685.60	0.088	8	2,031,761.04	0.882
510 - 539	0	0.00	0.000	0	0.00	0.000	5	1,373,012.80	0.596
540 - 569	0	0.00	0.000	3	291,228.85	0.346	4	1,042,531.17	0.453
570 - 599	0	0.00	0.000	1	74,811.26	0.089	3	941,521.77	0.409
600 - 629	0	0.00	0.000	0	0.00	0.000	4	586,749.80	0.255
630 - 659	1	503,598.25	0.683	0	0.00	0.000	2	243,358.03	0.106
660 - 689	0	0.00	0.000	0	0.00	0.000	2	197,227.16	0.086
690 - 719	0	0.00	0.000	0	0.00	0.000	4	1,001,527.15	0.435
720 - 749	0	0.00	0.000	0	0.00	0.000	6	1,794,655.79	0.779
750 - 779	0	0.00	0.000	0	0.00	0.000	1	492,000.00	0.214
780 - 809	0	0.00	0.000	0	0.00	0.000	0	0.00	0.000
Total	18	6,824,466.66	9.261	20	2,431,918.20	2.892	150	36,234,116.68	15.736

Structured Asset Investment Loan Trust
Mortgage Pass-Through Certificates
Distribution Date: 27-Aug-2007

Structured Asset Investment Loan Trust
Mortgage Pass-Through Certificates
Series 2005-6

Contact: Customer Service - CTSLink
Wells Fargo Bank, N.A.
Securities Administration Services
7485 New Horizon Way
Frederick, MD 21703
www.ctslink.com
Telephone: (301) 815-6600
Fax: (301) 815-6660

22-Aug-2007 3:04:31PM

This report includes all loans greater than 180 days delinquent regardless of status (REO, Foreclosure, Bankruptcy)

Structured Asset Investment Loan Trust
Mortgage Pass-Through Certificates
Series 2005-6

22-Aug-2007 3:04:31PM

REO Detail - All Mortgage Loans in REO during Current Period

Summary

New REO Loans	
Loans in REO	47
Original Principal Balance	9,055,982.00
Current Actual Balance	8,990,901.40
Current REO Total	
Loans in REO	255
Original Principal Balance	46,041,906.00
Current Actual Balance	45,599,667.88

12 Month REO History

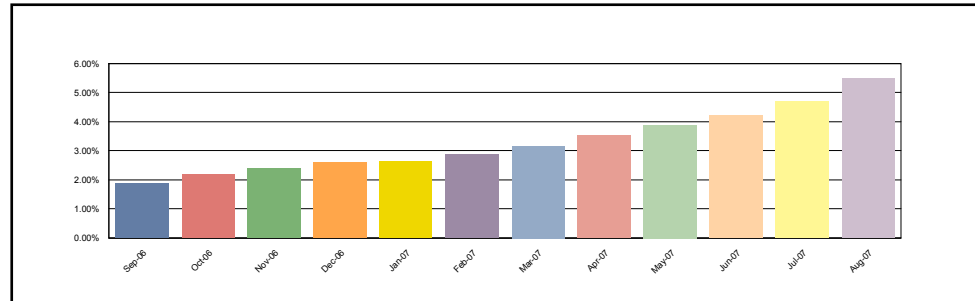

1(A)

New REO Loans	
Loans in REO	2
Original Principal Balance	183,350.00
Current Actual Balance	180,956.59
Current REO Total	
Loans in REO	11
Original Principal Balance	1,272,650.00
Current Actual Balance	1,216,652.58

12 Month REO History

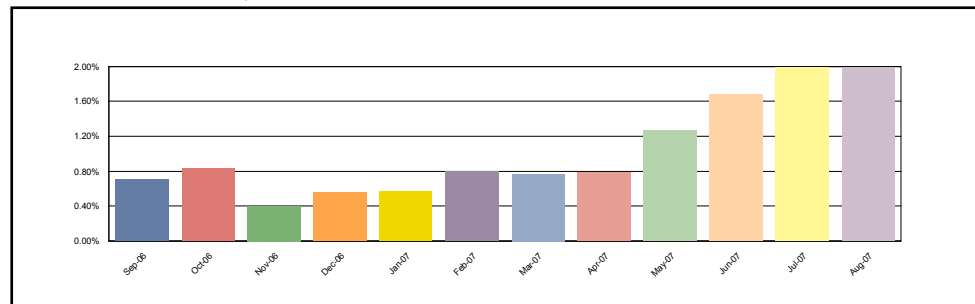

1(B)

New REO Loans	
Loans in REO	15
Original Principal Balance	2,132,345.00
Current Actual Balance	2,112,360.29
Current REO Total	
Loans in REO	81
Original Principal Balance	12,006,571.00
Current Actual Balance	11,923,305.23

12 Month REO History

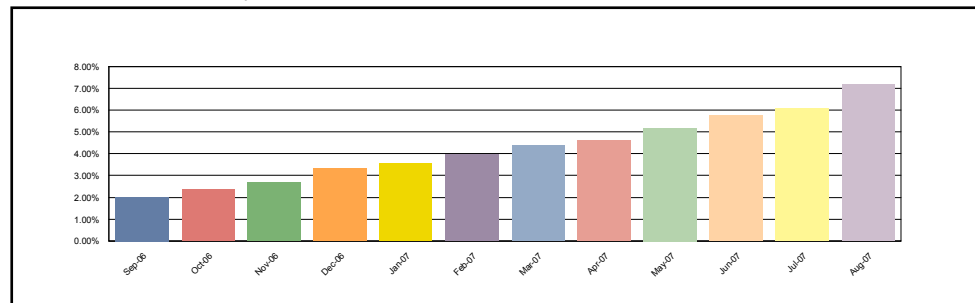

Structured Asset Investment Loan Trust
Mortgage Pass-Through Certificates
Series 2005-6

22-Aug-2007 3:04:31PM

REO Detail - All Mortgage Loans in REO during Current Period

2(A)

New REO Loans	
Loans in REO	0
Original Principal Balance	0.00
Current Actual Balance	0.00
Current REO Total	
Loans in REO	4
Original Principal Balance	401,000.00
Current Actual Balance	397,784.04

12 Month REO History

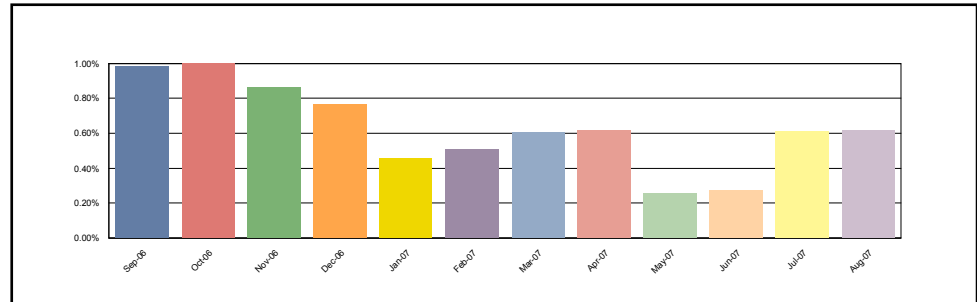

2(B)

New REO Loans	
Loans in REO	10
Original Principal Balance	1,630,722.00
Current Actual Balance	1,608,505.16
Current REO Total	
Loans in REO	53
Original Principal Balance	8,599,703.00
Current Actual Balance	8,540,306.07

12 Month REO History

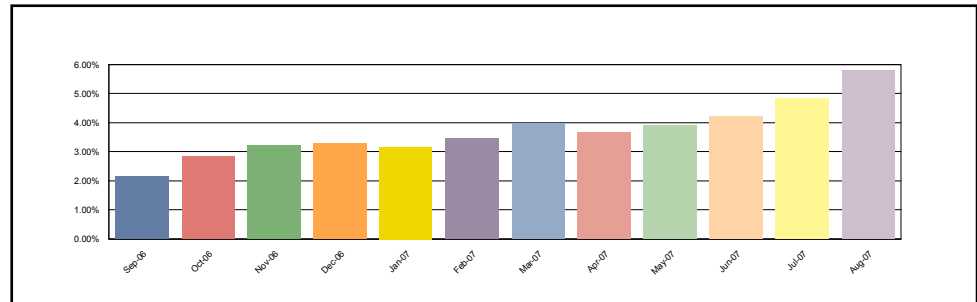

3(A)

New REO Loans	
Loans in REO	0
Original Principal Balance	0.00
Current Actual Balance	0.00
Current REO Total	
Loans in REO	1
Original Principal Balance	520,000.00
Current Actual Balance	519,748.74

12 Month REO History

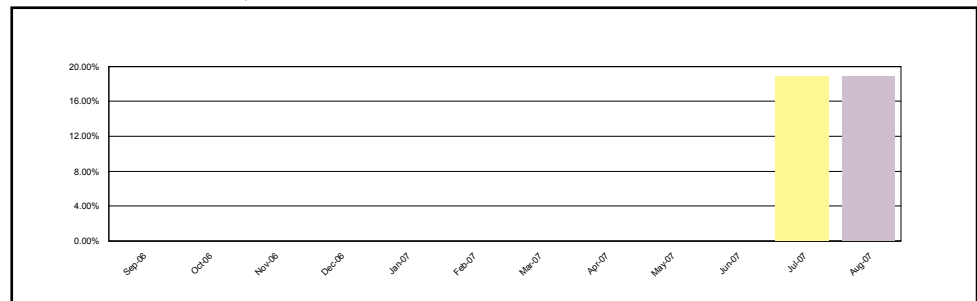

Structured Asset Investment Loan Trust
Mortgage Pass-Through Certificates
Series 2005-6

22-Aug-2007 3:04:31PM

REO Detail - All Mortgage Loans in REO during Current Period

3(B)

New REO Loans	
Loans in REO	8
Original Principal Balance	2,556,616.00
Current Actual Balance	2,554,052.40
Current REO Total	
Loans in REO	13
Original Principal Balance	4,106,016.00
Current Actual Balance	4,102,583.78

12 Month REO History

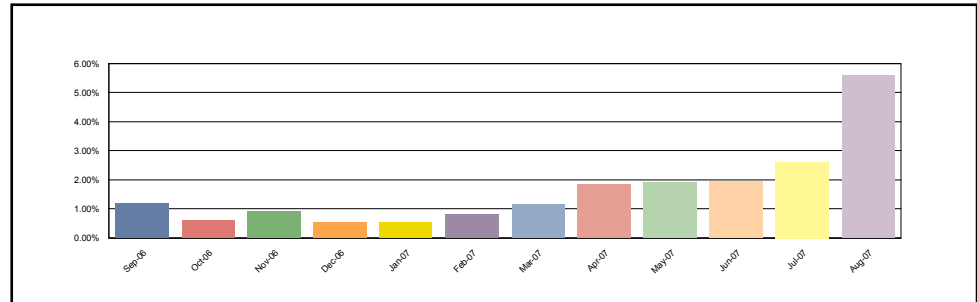

4(A)

New REO Loans	
Loans in REO	1
Original Principal Balance	164,350.00
Current Actual Balance	162,662.18
Current REO Total	
Loans in REO	7
Original Principal Balance	650,450.00
Current Actual Balance	644,303.90

12 Month REO History

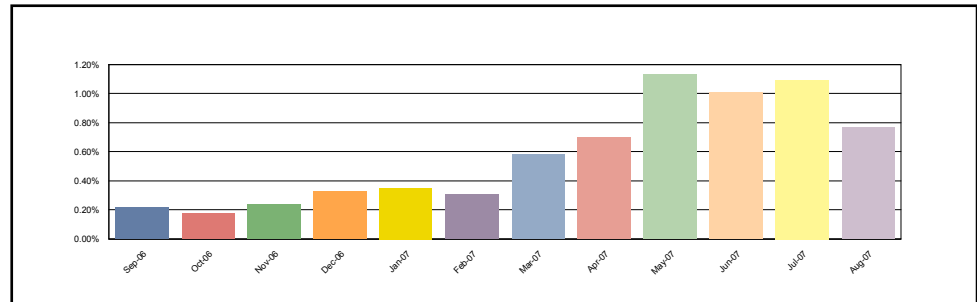

4(B)

New REO Loans	
Loans in REO	11
Original Principal Balance	2,388,599.00
Current Actual Balance	2,372,364.78
Current REO Total	
Loans in REO	85
Original Principal Balance	18,485,516.00
Current Actual Balance	18,254,983.54

12 Month REO History

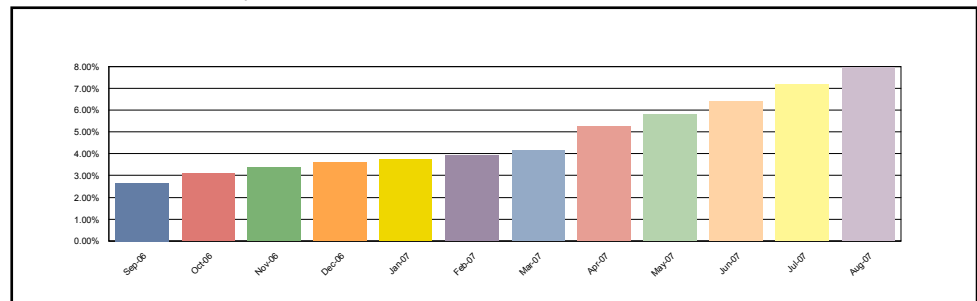

Structured Asset Investment Loan Trust
Mortgage Pass-Through Certificates
Series 2005-6

Contact: Customer Service - CTSLink
Wells Fargo Bank, N.A.
Securities Administration Services
7485 New Horizon Way
Frederick, MD 21703
www.ctslink.com
Telephone: (301) 815-6600
Fax: (301) 815-6660

22-Aug-2007 3:04:31PM

REO Loan Detail - All Mortgage Loans in REO during Current Period

Group	Loan Number	Month Loan Entered REO	First Payment Date	State	LTV at Origination	Original Principal Balance	Current Actual Balance	Paid To Date	Months Delinquent	Current Loan Rate	Approximate Delinquent Interest
1(A)	0115024119	May-2007	01-Mar-2005	TX	91.89	321,600.00	320,081.43	01-Oct-2005	20	8.750%	40,613.55
1(A)	0115319212	Dec-2006	01-Apr-2005	PA	80.00	74,400.00	74,031.86	01-Feb-2006	16	10.900%	11,629.56
1(A)	0115333361	Feb-2007	01-Apr-2005	TN	90.00	103,500.00	58,391.33	01-Jun-2006	12	8.950%	8,681.84
1(A)	0115334161	Jul-2007	01-Apr-2005	OH	78.13	100,000.00	99,427.61	01-Dec-2005	18	8.400%	13,203.10
1(A)	0115341034	Aug-2007	01-Apr-2005	MI	95.00	88,350.00	87,402.35	01-Jan-2007	5	10.250%	5,014.11
1(A)	0115966830	Feb-2007	01-Jun-2005	MI	90.00	102,600.00	101,702.10	01-Jun-2006	12	8.800%	8,750.98
1(A)	0115967200	Jul-2007	01-Jun-2005	MI	80.00	67,200.00	65,884.09	01-Jan-2007	5	6.350%	2,241.13
1(A)	0115971137	Jun-2007	01-Jun-2005	CT	80.00	160,000.00	157,651.80	01-Jun-2006	12	6.440%	10,852.10
1(A)	0116007089	May-2007	01-Jun-2005	MI	77.78	70,000.00	68,745.66	01-Nov-2006	7	6.700%	3,183.88
1(A)	0116007717	Aug-2007	01-Jun-2005	MI	95.00	95,000.00	93,554.24	01-Feb-2007	4	7.950%	2,643.71
1(A)	0116014598	May-2007	01-Jun-2005	NY	20.00	90,000.00	89,780.11	01-Nov-2005	19	10.600%	15,799.51
1(B)	0115317992	Aug-2007	01-Mar-2005	IN	99.72	70,300.00	69,764.51	01-Jun-2006	12	9.950%	7,746.08
1(B)	0115318420	Aug-2007	01-Mar-2005	GA	90.00	139,500.00	137,515.47	01-Dec-2006	6	11.550%	7,538.60
1(B)	0115322174	Apr-2007	01-Apr-2005	OH	70.00	50,050.00	49,798.79	01-Nov-2005	19	11.450%	7,604.80
1(B)	0115323271	Jun-2007	01-Mar-2005	PA	95.00	118,750.00	118,115.60	01-Sep-2005	21	10.900%	18,657.41
1(B)	0115323339	Mar-2007	01-Mar-2005	PA	80.00	55,920.00	55,032.73	01-Jan-2006	17	12.750%	8,934.61
1(B)	0115323875	Jun-2007	01-Apr-2005	MA	80.00	201,600.00	198,584.44	01-Oct-2006	8	10.550%	14,260.57
1(B)	0115327900	Jul-2007	01-Apr-2005	MI	90.00	166,500.00	163,901.56	01-Dec-2006	6	10.820%	10,129.91
1(B)	0115328155	Aug-2007	01-Apr-2005	OR	95.00	75,050.00	74,588.93	01-Feb-2006	16	9.075%	9,668.88
1(B)	0115336612	Aug-2007	01-Apr-2005	TX	95.00	85,405.00	84,389.59	01-Dec-2006	6	11.125%	5,616.17
1(B)	0115338899	Aug-2007	01-Apr-2005	NH	89.71	279,000.00	274,745.81	01-Dec-2006	6	10.940%	15,081.19
1(B)	0115950990	Jan-2007	01-Jun-2005	IL	85.00	181,050.00	181,050.00	01-May-2005	25	8.800%	28,855.99
1(B)	0115952541	Apr-2007	01-Jun-2005	IL	80.00	279,920.00	279,920.00	01-Mar-2006	15	6.900%	25,379.47
1(B)	0115952574	Oct-2006	01-Jun-2005	IL	95.00	251,750.00	251,427.82	01-Jul-2005	23	8.250%	34,236.11
1(B)	0115952939	Apr-2007	01-Jun-2005	IL	80.00	257,600.00	254,902.44	01-Mar-2006	15	5.850%	19,147.34
1(B)	0115953283	Feb-2007	01-May-2005	CA	80.00	140,400.00	140,400.00	01-Mar-2006	15	10.700%	15,724.80
1(B)	0115953721	Jun-2007	01-Jun-2005	CA	90.00	243,000.00	240,202.18	01-Sep-2006	9	10.900%	14,631.87
1(B)	0115954109	May-2007	01-Jun-2005	CA	80.00	260,000.00	260,000.00	01-Jul-2006	11	9.100%	17,723.42
1(B)	0115962557	Aug-2007	01-May-2005	OH	80.00	64,000.00	63,520.93	01-Feb-2006	16	10.600%	7,346.90
1(B)	0115963381	Jan-2007	01-Jun-2005	TX	90.00	45,000.00	44,603.37	01-Jun-2006	12	8.150%	3,173.06
1(B)	0115964033	May-2007	01-Jun-2005	TX	80.00	104,800.00	103,538.35	01-Jul-2006	11	9.950%	7,964.03
1(B)	0115964538	Jul-2007	01-Jun-2005	TX	80.00	220,000.00	217,529.11	01-Apr-2006	14	9.338%	18,411.79
1(B)	0115964827	Apr-2007	01-Jun-2005	CO	80.00	170,000.00	167,444.23	01-Jun-2006	12	8.350%	10,637.51
1(B)	0115964884	Jul-2007	01-Jun-2005	CO	80.00	152,800.00	152,800.00	01-Jul-2006	11	9.050%	10,333.10
1(B)	0115966343	Mar-2007	01-Jun-2005	MI	90.00	53,100.00	52,457.87	01-Aug-2006	10	10.300%	2,926.03
1(B)	0115966376	Dec-2006	01-Jun-2005	MI	95.00	75,050.00	74,475.13	01-Jun-2006	12	11.000%	7,622.44
1(B)	0115967077	Apr-2007	01-Jun-2005	MI	85.00	61,200.00	60,757.28	01-Sep-2006	9	11.875%	5,642.30
1(B)	0115967259	Feb-2007	01-Jun-2005	MI	80.00	224,000.00	222,305.14	01-Feb-2006	16	9.990%	23,121.04
1(B)	0115967358	Aug-2007	01-Jun-2005	MI	85.00	45,900.00	45,359.75	01-Feb-2007	4	11.000%	2,014.71
1(B)	0115967556	Dec-2006	01-Jun-2005	MI	95.00	76,000.00	75,159.56	01-Jun-2006	12	6.990%	4,427.88

Structured Asset Investment Loan Trust
Mortgage Pass-Through Certificates
Series 2005-6

Contact: Customer Service - CTSLink
Wells Fargo Bank, N.A.
Securities Administration Services
7485 New Horizon Way
Frederick, MD 21703
www.ctslink.com
Telephone: (301) 815-6600
Fax: (301) 815-6660

22-Aug-2007 3:04:31PM

REO Loan Detail - All Mortgage Loans in REO during Current Period

Group	Loan Number	Month Loan Entered REO	First Payment Date	State	LTV at Origination	Original Principal Balance	Current Actual Balance	Paid To Date	Months Delinquent	Current Loan Rate	Approximate Delinquent Interest
1(B)	0115967564	Apr-2007	01-Jun-2005	MI	81.50	207,825.00	205,312.38	01-Sep-2006	9	10.650%	12,288.47
1(B)	0115967598	Aug-2007	01-Jun-2005	MI	90.00	49,140.00	48,542.78	01-Feb-2007	4	11.000%	1,954.09
1(B)	0115967705	Aug-2007	01-Jun-2005	MI	80.00	186,400.00	186,400.00	01-Feb-2007	4	9.850%	7,316.16
1(B)	0115967739	Aug-2007	01-Jun-2005	MI	90.00	151,200.00	148,859.00	01-Feb-2007	4	10.875%	6,638.98
1(B)	0115967978	Feb-2007	01-Jun-2005	MI	95.00	71,250.00	70,468.30	01-Aug-2006	10	10.800%	4,657.26
1(B)	0115972168	Jul-2007	01-Jun-2005	HI	80.00	109,600.00	108,473.90	01-Feb-2006	16	8.800%	9,341.17
1(B)	0115974156	May-2007	01-Jun-2005	OK	90.00	111,600.00	111,600.00	01-May-2005	25	11.000%	21,112.86
1(B)	0115975377	Jun-2007	01-Jun-2005	TX	80.00	205,600.00	202,530.60	01-Nov-2006	7	10.200%	11,651.68
1(B)	0115977753	Mar-2007	01-Jun-2005	NV	95.00	220,400.00	218,597.07	01-May-2006	13	11.000%	19,077.03
1(B)	0115978108	May-2007	01-Jun-2005	NV	80.00	112,000.00	111,987.99	01-Sep-2006	9	10.300%	7,819.54
1(B)	0115981573	Jun-2007	01-Jun-2005	CA	90.00	256,500.00	252,588.59	01-Sep-2006	9	6.500%	11,149.47
1(B)	0115982548	Jan-2007	01-Jun-2005	OH	100.00	124,500.00	124,500.00	01-May-2005	25	8.550%	19,199.70
1(B)	0115982662	Nov-2006	01-Jun-2005	OH	85.00	32,300.00	32,242.00	01-Sep-2005	21	11.875%	5,117.24
1(B)	0115983546	Jan-2007	01-Jun-2005	OH	100.00	90,000.00	90,000.00	01-May-2005	25	10.090%	12,525.30
1(B)	0115983702	Dec-2006	01-Jun-2005	MN	90.00	198,000.00	197,254.56	01-Oct-2005	20	10.490%	22,362.38
1(B)	0115984247	Jun-2006	01-Jun-2005	MN	90.00	168,300.00	167,568.40	01-Nov-2005	19	10.700%	19,452.63
1(B)	0115984312	Sep-2006	01-May-2005	MN	80.00	128,800.00	128,800.00	01-Dec-2005	18	9.150%	13,416.60
1(B)	0115984544	Mar-2007	01-May-2005	MN	80.00	121,600.00	121,600.00	01-Jul-2006	11	6.050%	7,311.20
1(B)	0115984676	Jun-2007	01-Jun-2005	CO	80.00	136,000.00	135,999.99	01-Jun-2006	12	10.000%	11,333.24
1(B)	0115985228	Mar-2006	01-Jun-2005	MN	90.00	188,100.00	188,100.00	01-May-2005	25	7.950%	26,406.44
1(B)	0115985350	Jul-2007	01-Jun-2005	MN	80.00	156,000.00	156,000.00	01-Nov-2006	7	8.925%	7,517.25
1(B)	0115985566	Dec-2006	01-May-2005	MN	95.00	174,800.00	174,009.86	01-Nov-2005	19	11.000%	22,991.44
1(B)	0115985830	Mar-2007	01-Jun-2005	MN	80.00	217,200.00	217,200.00	01-Jul-2006	11	9.350%	15,394.05
1(B)	0115986135	Jul-2007	01-Jun-2005	MN	90.00	196,200.00	193,940.95	01-Sep-2006	9	10.900%	14,550.06
1(B)	0115986309	Nov-2006	01-Jun-2005	MN	80.00	180,000.00	178,378.90	01-Mar-2006	15	9.650%	16,741.69
1(B)	0115986408	Oct-2006	01-Jun-2005	MN	90.00	157,500.00	156,641.18	01-Dec-2005	18	7.350%	14,747.13
1(B)	0115986762	May-2007	01-Jun-2005	MN	80.00	152,000.00	150,665.87	01-May-2006	13	10.750%	14,698.14
1(B)	0115987489	Jul-2007	01-Jun-2005	MN	80.00	179,200.00	176,014.44	01-Nov-2006	7	9.275%	8,903.01
1(B)	0115987737	Jun-2007	01-Jun-2005	MN	80.00	134,436.00	134,436.00	01-Jul-2006	11	6.990%	9,451.91
1(B)	0115988040	May-2006	01-Jun-2005	MN	95.00	180,500.00	180,395.07	01-Jun-2005	24	8.700%	31,809.73
1(B)	0115988248	Mar-2007	01-May-2005	CA	80.00	300,000.00	300,000.00	01-Jun-2006	12	9.700%	24,700.00
1(B)	0115992737	Aug-2007	01-Jun-2005	NJ	85.00	297,500.00	296,613.61	01-Oct-2005	20	8.650%	36,404.86
1(B)	0115994931	May-2007	01-Jun-2005	MI	90.00	122,400.00	121,103.67	01-Nov-2006	7	8.950%	7,655.02
1(B)	0115995540	Feb-2007	01-Jun-2005	IL	90.00	243,000.00	241,719.09	01-Feb-2006	16	10.375%	26,842.79
1(B)	0115996910	Feb-2007	01-Jun-2005	IL	85.00	72,250.00	72,210.11	01-Jun-2005	24	8.950%	13,123.79
1(B)	0115997751	May-2007	01-Jun-2005	PA	85.00	42,500.00	42,119.26	01-Mar-2006	15	10.875%	4,269.69
1(B)	0115998395	Jul-2007	01-Jun-2005	AZ	90.00	265,500.00	265,500.00	01-Sep-2006	9	9.500%	16,593.75
1(B)	0115999393	Dec-2006	01-May-2005	MI	85.00	72,250.00	71,505.29	01-Jun-2006	12	10.750%	6,726.43
1(B)	0116002379	Aug-2007	01-Jun-2005	CA	80.00	214,000.00	211,735.38	01-Oct-2006	8	10.875%	15,508.81
1(B)	0116003336	Aug-2007	01-Jun-2005	IL	85.00	178,500.00	178,229.82	01-Jul-2005	23	8.500%	25,224.62

Structured Asset Investment Loan Trust
Mortgage Pass-Through Certificates
Series 2005-6

Contact: Customer Service - CTSLink
Wells Fargo Bank, N.A.
Securities Administration Services
7485 New Horizon Way
Frederick, MD 21703
www.ctslink.com
Telephone: (301) 815-6600
Fax: (301) 815-6660

22-Aug-2007 3:04:31PM

REO Loan Detail - All Mortgage Loans in REO during Current Period

Group	Loan Number	Month Loan Entered REO	First Payment Date	State	LTV at Origination	Original Principal Balance	Current Actual Balance	Paid To Date	Months Delinquent	Current Loan Rate	Approximate Delinquent Interest
1(B)	0116006339	Oct-2006	01-May-2005	MI	80.00	155,200.00	155,200.00	01-Apr-2005	26	10.490%	25,663.15
1(B)	0116006396	Jul-2007	01-May-2005	VA	90.00	98,100.00	96,486.38	01-Jan-2007	5	10.650%	4,705.27
1(B)	0116006479	Feb-2007	01-May-2005	MI	90.00	150,300.00	148,464.96	01-Aug-2006	10	10.600%	10,172.49
1(B)	0116006487	Feb-2007	01-Jun-2005	MI	88.20	132,300.00	130,790.61	01-Aug-2006	10	10.600%	8,707.51
1(B)	0116006651	May-2007	01-Jun-2005	IN	80.00	52,400.00	52,071.15	01-Mar-2006	15	11.875%	7,007.43
1(B)	0116006669	Oct-2006	01-Jun-2005	MI	95.00	105,925.00	105,215.39	01-Apr-2006	14	11.000%	9,608.16
1(B)	0116007188	Aug-2007	01-Jun-2005	MI	80.00	202,400.00	198,453.91	01-Feb-2007	4	9.650%	7,571.37
1(B)	0116007568	May-2007	01-Jun-2005	MI	80.00	83,200.00	81,920.44	01-Nov-2006	7	10.050%	4,620.59
1(B)	0116016106	Dec-2006	01-Jun-2005	MO	90.00	90,000.00	88,896.79	01-Jun-2006	12	9.450%	6,214.56
1(B)	0116016247	Aug-2007	01-Jun-2005	IA	95.00	94,050.00	93,640.80	01-Jan-2006	17	10.875%	13,156.89
1(B)	0116017971	Jul-2007	01-Jun-2005	FL	65.00	188,500.00	186,657.74	01-May-2006	13	7.200%	15,536.55
1(B)	0116018144	Oct-2006	01-Jun-2005	FL	90.00	101,700.00	101,372.41	01-Sep-2005	21	10.875%	13,490.49
2(A)	0115127391	May-2007	02-Mar-2005	IN	90.00	81,000.00	80,519.42	02-Feb-2006	16	10.230%	9,338.94
2(A)	0115323677	Jul-2007	01-Mar-2005	MA	80.00	220,000.00	218,231.02	01-Nov-2005	19	6.675%	23,825.37
2(A)	0115650640	Jun-2007	01-May-2005	TN	70.00	35,000.00	34,887.81	01-Mar-2006	15	12.150%	5,742.90
2(A)	0116008996	Mar-2007	01-Jun-2005	CA	20.00	65,000.00	64,145.79	01-Feb-2006	16	10.350%	9,377.36
2(B)	0018673533	Aug-2007	01-Feb-2005	IN	79.97	50,422.00	49,720.73	01-Mar-2006	15	6.250%	4,015.63
2(B)	0115051468	Apr-2007	01-Mar-2005	MI	75.00	45,000.00	44,533.89	01-Oct-2006	8	12.620%	4,043.02
2(B)	0115051492	Aug-2007	01-Mar-2005	MI	85.00	80,750.00	78,968.98	01-Feb-2007	4	9.750%	3,647.00
2(B)	0115051971	Mar-2007	01-Mar-2005	MS	100.00	69,000.00	68,539.12	01-Dec-2005	18	11.430%	10,018.18
2(B)	0115051989	Sep-2006	01-Mar-2005	MI	100.00	148,500.00	147,554.14	01-Mar-2006	15	12.750%	21,454.46
2(B)	0115052037	Jan-2007	01-Mar-2005	GA	100.00	125,000.00	124,048.95	01-Jun-2006	12	12.980%	15,527.81
2(B)	0115315178	Feb-2007	01-Apr-2005	MI	64.52	100,000.00	98,456.84	01-Aug-2006	10	9.750%	7,503.66
2(B)	0115317364	Aug-2007	01-Apr-2005	CA	75.00	318,750.00	313,149.84	01-Mar-2007	3	10.950%	13,752.97
2(B)	0115318842	Mar-2007	01-Mar-2005	OH	80.00	73,600.00	72,891.98	01-Apr-2006	14	11.100%	8,527.71
2(B)	0115319154	Feb-2007	01-Apr-2005	OH	80.00	94,400.00	93,521.89	01-Feb-2006	16	9.990%	10,346.96
2(B)	0115320517	Feb-2007	01-Mar-2005	IL	80.00	120,000.00	118,626.76	01-Feb-2006	16	9.700%	12,897.42
2(B)	0115320558	Jul-2007	01-Mar-2005	IL	80.00	60,000.00	59,239.71	01-Jul-2006	11	7.900%	4,790.21
2(B)	0115320715	Jun-2007	01-Mar-2005	IL	80.00	212,000.00	208,705.35	01-Jun-2006	12	9.450%	17,739.24
2(B)	0115320905	Jun-2007	01-Apr-2005	MO	80.00	125,200.00	124,961.29	01-Jun-2005	24	11.300%	22,851.20
2(B)	0115326357	Jun-2007	01-Apr-2005	NY	79.27	260,000.00	259,552.61	01-Jun-2005	24	11.800%	50,293.68
2(B)	0115327421	Aug-2007	01-Apr-2005	AL	82.63	78,500.00	77,091.78	01-Mar-2007	3	12.100%	3,755.71
2(B)	0115328817	Jan-2007	01-Mar-2005	CO	80.00	130,000.00	129,999.97	01-Mar-2006	15	8.900%	12,090.11
2(B)	0115328841	May-2007	01-Mar-2005	WY	80.00	74,000.00	73,997.79	01-Jul-2006	11	7.350%	5,571.41
2(B)	0115328858	Jul-2007	01-Mar-2005	CO	80.00	177,600.00	177,600.00	01-Oct-2006	8	10.200%	12,728.00
2(B)	0115329104	Oct-2006	01-Apr-2005	CO	80.00	101,600.00	101,072.81	01-Sep-2005	21	9.800%	13,577.03
2(B)	0115330904	Aug-2007	01-Apr-2005	TX	80.00	64,000.00	63,883.54	01-Aug-2005	22	13.375%	14,141.24
2(B)	0115331951	Mar-2007	01-Mar-2005	FL	59.95	129,500.00	128,346.98	01-May-2006	13	11.125%	14,947.51
2(B)	0115332306	May-2007	01-Mar-2005	MA	80.00	316,000.00	315,287.79	01-Jul-2005	23	12.990%	67,544.68
2(B)	0115334146	Aug-2007	01-Apr-2005	IL	79.00	98,750.00	98,454.11	01-Jul-2005	23	10.500%	15,708.36

Structured Asset Investment Loan Trust
Mortgage Pass-Through Certificates
Series 2005-6

Contact: Customer Service - CTSLink
Wells Fargo Bank, N.A.
Securities Administration Services
7485 New Horizon Way
Frederick, MD 21703
www.ctslink.com
Telephone: (301) 815-6600
Fax: (301) 815-6660

22-Aug-2007 3:04:31PM

REO Loan Detail - All Mortgage Loans in REO during Current Period

Group	Loan Number	Month Loan Entered REO	First Payment Date	State	LTV at Origination	Original Principal Balance	Current Actual Balance	Paid To Date	Months Delinquent	Current Loan Rate	Approximate Delinquent Interest
2(B)	0115334492	Aug-2007	01-Mar-2005	FL	80.00	162,400.00	159,180.06	01-Sep-2006	9	8.990%	10,485.99
2(B)	0115336463	Dec-2006	01-Apr-2005	OK	95.00	58,900.00	58,704.86	01-Nov-2005	19	13.450%	11,032.16
2(B)	0115337412	Mar-2007	01-Mar-2005	MN	89.96	215,000.00	212,238.19	01-May-2006	13	10.350%	18,426.93
2(B)	0115338402	Jul-2007	01-Mar-2005	VT	80.00	109,520.00	108,515.02	01-Dec-2005	18	9.550%	12,661.17
2(B)	0115338535	Aug-2007	01-Apr-2005	NH	65.41	121,000.00	118,909.22	01-Jan-2007	5	10.550%	6,431.64
2(B)	0115340648	Sep-2006	01-Apr-2005	WI	65.00	61,750.00	61,550.92	01-Dec-2005	18	13.500%	11,606.31
2(B)	0115341745	May-2007	01-Apr-2005	MI	80.00	52,800.00	52,222.38	01-Nov-2006	7	11.750%	4,018.33
2(B)	0115583213	May-2006	01-May-2005	MI	85.00	93,500.00	92,962.00	01-Nov-2005	19	10.075%	9,244.60
2(B)	0115583312	Apr-2007	01-May-2005	MO	74.97	100,060.00	98,922.85	01-Oct-2006	8	11.600%	7,642.17
2(B)	0115604597	Apr-2007	01-May-2005	WA	90.00	126,000.00	125,280.72	01-Jun-2006	12	13.650%	16,039.57
2(B)	0115651564	Jun-2007	01-May-2005	NV	89.85	292,000.00	290,245.77	01-Feb-2006	16	10.875%	32,565.53
2(B)	0115826117	Feb-2007	01-May-2005	TN	100.00	89,500.00	88,823.88	01-Jul-2006	11	12.680%	9,688.58
2(B)	0115826414	May-2007	01-May-2005	MS	100.00	50,000.00	49,452.54	01-Oct-2006	8	12.210%	4,072.37
2(B)	0115956724	Aug-2007	01-Jun-2005	CA	85.00	339,150.00	332,146.90	01-Nov-2006	7	5.650%	12,767.65
2(B)	0115965196	Feb-2007	01-May-2005	CO	80.00	117,600.00	117,600.00	01-Jun-2006	12	5.750%	7,203.00
2(B)	0115965642	May-2007	01-Jun-2005	CO	80.00	135,920.00	135,770.20	01-Aug-2006	10	9.688%	9,419.73
2(B)	0115966020	Jul-2007	01-Jun-2005	MI	80.00	212,000.00	208,561.61	01-Jan-2007	5	10.350%	9,870.87
2(B)	0115969016	Aug-2007	01-Jun-2005	CA	94.91	317,000.00	317,000.00	01-Jan-2007	5	10.600%	13,361.55
2(B)	0115984171	Jun-2007	01-Jun-2005	MN	90.00	211,500.00	211,500.00	01-Mar-2006	15	7.750%	18,247.12
2(B)	0115984593	Feb-2007	01-Jun-2005	MN	80.00	129,920.00	129,878.07	01-Jun-2006	12	9.825%	10,557.95
2(B)	0115985988	Mar-2007	01-Jun-2005	MN	80.00	232,800.00	232,648.91	01-Jul-2006	11	9.825%	17,686.11
2(B)	0115986689	Jun-2006	01-Jun-2005	MN	80.00	105,600.00	105,562.03	01-Oct-2005	20	10.150%	13,661.52
2(B)	0115987703	Jul-2007	01-Jun-2005	MN	80.00	133,600.00	133,600.00	01-Sep-2006	9	9.590%	8,460.22
2(B)	0115995870	May-2007	01-Jun-2005	IL	75.00	341,250.00	338,513.38	01-Apr-2006	14	7.750%	32,529.76
2(B)	0116003286	Nov-2006	01-Jun-2005	IL	100.00	415,000.00	414,949.96	01-Oct-2005	20	8.950%	64,270.35
2(B)	0116005158	Jul-2007	01-Jun-2005	CA	80.00	350,111.00	350,111.00	01-Oct-2006	8	9.500%	20,131.34
2(B)	0116007931	Jul-2007	01-Jun-2005	CA	95.00	356,250.00	350,519.36	01-Sep-2006	9	9.150%	18,354.76
2(B)	0116008046	Sep-2006	01-Jun-2005	CA	80.00	256,000.00	256,000.00	01-Dec-2005	18	9.590%	27,904.00
2(B)	0116014697	Apr-2006	01-Jun-2005	NJ	95.00	361,000.00	360,729.39	01-Jun-2005	24	10.450%	47,460.34
3(A)	0115827461	Jul-2007	01-May-2005	OR	80.00	520,000.00	519,748.74	01-May-2006	13	6.750%	40,605.45
3(B)	0030604680	Aug-2007	01-Jun-2005	RI	80.00	269,600.00	269,520.91	01-Nov-2006	7	9.000%	14,486.79
3(B)	0035239870	Aug-2007	01-Jun-2005	MI	80.00	182,320.00	180,270.62	01-Jan-2007	5	6.500%	6,309.52
3(B)	0115336067	May-2007	01-Apr-2005	CA	80.00	422,400.00	422,031.44	01-Aug-2006	10	9.400%	30,597.20
3(B)	0115604548	Aug-2007	01-May-2005	NV	80.00	240,000.00	239,791.71	01-Nov-2006	7	9.350%	12,919.84
3(B)	0115604969	Aug-2007	01-May-2005	CA	80.00	401,600.00	401,600.00	01-Nov-2006	7	9.410%	21,816.92
3(B)	0115954513	Aug-2007	01-Jun-2005	CA	80.00	548,000.00	548,000.00	01-Oct-2006	8	9.550%	31,738.40
3(B)	0115957136	May-2007	01-Jun-2005	IL	80.00	200,000.00	199,901.69	01-Apr-2006	14	6.700%	16,525.28
3(B)	0115978173	Aug-2007	01-Jun-2005	NV	80.00	218,000.00	217,991.77	01-Sep-2006	9	9.250%	13,124.88
3(B)	0115984825	Jul-2007	01-Jun-2005	MN	80.00	144,000.00	144,000.00	01-Jun-2006	12	10.800%	13,344.00
3(B)	0115985681	Feb-2007	01-Jun-2005	MN	90.00	279,000.00	279,000.00	01-Jun-2006	12	9.900%	19,148.70

Structured Asset Investment Loan Trust
Mortgage Pass-Through Certificates
Series 2005-6

Contact: Customer Service - CTSLink
Wells Fargo Bank, N.A.
Securities Administration Services
7485 New Horizon Way
Frederick, MD 21703
www.ctslink.com
Telephone: (301) 815-6600
Fax: (301) 815-6660

22-Aug-2007 3:04:31PM

REO Loan Detail - All Mortgage Loans in REO during Current Period

Group	Loan Number	Month Loan Entered REO	First Payment Date	State	LTV at Origination	Original Principal Balance	Current Actual Balance	Paid To Date	Months Delinquent	Current Loan Rate	Approximate Delinquent Interest
3(B)	0115987414	Aug-2007	01-Jun-2005	MN	80.00	261,096.00	261,096.00	01-Jul-2006	11	9.850%	19,919.41
3(B)	0115988271	Jun-2006	01-May-2005	CA	90.00	504,000.00	503,598.25	01-Sep-2005	21	9.990%	61,834.71
3(B)	0115988636	Aug-2007	01-Jun-2005	CA	80.00	436,000.00	435,781.39	01-Sep-2006	9	8.990%	25,199.05
4(A)	0115021370	Sep-2006	01-Mar-2005	CT	60.80	76,000.00	75,716.95	01-Dec-2005	18	10.990%	13,336.83
4(A)	0115958159	Aug-2007	01-Jun-2005	OH	95.00	164,350.00	162,662.18	01-Oct-2006	8	8.800%	9,338.63
4(A)	0115963035	Mar-2007	01-Jun-2005	CA	20.00	52,000.00	51,814.78	01-Mar-2006	15	11.200%	7,829.50
4(A)	0115970766	Jun-2007	01-Jun-2005	CA	20.00	75,000.00	74,811.26	01-Nov-2005	19	10.350%	12,856.00
4(A)	0115974339	Jul-2007	01-Jun-2005	TX	90.00	143,100.00	140,421.63	01-Dec-2005	18	9.133%	16,432.52
4(A)	0115999385	Apr-2007	01-May-2005	MI	76.47	65,000.00	64,212.52	01-Oct-2006	8	8.275%	4,146.54
4(A)	0116012006	Mar-2007	01-Jun-2005	CA	20.00	75,000.00	74,664.58	01-Apr-2006	14	10.600%	10,021.01
4(B)	0019812502	Jan-2007	01-Jun-2005	MN	80.00	223,920.00	223,796.17	01-May-2006	13	9.375%	20,351.40
4(B)	0030115745	Apr-2007	01-Mar-2005	CA	80.00	344,000.00	344,000.00	01-Jul-2006	11	8.750%	24,725.00
4(B)	0030402911	Apr-2007	01-Jun-2005	CA	80.00	474,200.00	474,200.00	01-Jun-2006	12	10.125%	44,555.09
4(B)	0030447320	Sep-2006	01-May-2005	GA	80.00	159,200.00	159,200.00	01-Feb-2006	16	8.250%	18,507.06
4(B)	0030524839	Jan-2007	01-May-2005	CA	84.34	544,000.00	539,341.68	01-Apr-2006	14	9.875%	47,997.23
4(B)	0030585103	Jun-2007	01-Jun-2005	CA	80.00	463,990.00	463,286.69	01-Oct-2006	8	7.500%	27,025.00
4(B)	0030594741	May-2007	01-Jun-2005	NV	80.00	319,800.00	319,626.80	01-Aug-2006	10	6.500%	19,177.56
4(B)	0030605760	Jun-2007	01-Jun-2005	AZ	80.00	160,000.00	160,000.00	01-Sep-2006	9	9.250%	10,699.98
4(B)	0030617096	Mar-2007	01-Jun-2005	CA	80.00	508,000.00	508,000.00	01-Mar-2006	15	8.750%	47,519.12
4(B)	0035148964	Jan-2007	01-Jun-2005	MN	80.00	98,400.00	98,400.00	01-May-2006	13	7.750%	8,917.50
4(B)	0035198316	Aug-2007	01-Jul-2005	MI	80.00	48,000.00	47,679.56	01-Feb-2007	4	9.750%	1,887.30
4(B)	0115051831	May-2007	01-Mar-2005	KY	100.00	83,000.00	81,710.37	01-Aug-2006	10	9.990%	6,495.24
4(B)	0115127649	May-2007	01-Mar-2005	IN	100.00	180,000.00	180,000.00	01-May-2006	13	10.750%	20,362.50
4(B)	0115315624	May-2007	01-Mar-2005	CA	95.00	412,300.00	406,923.80	01-Aug-2006	10	10.900%	31,765.05
4(B)	0115315772	Apr-2007	01-Apr-2005	CA	85.00	680,000.00	679,201.92	01-May-2006	13	8.875%	54,972.90
4(B)	0115318370	Feb-2007	01-Mar-2005	GA	80.00	308,000.00	305,848.71	01-Nov-2005	19	10.400%	41,814.05
4(B)	0115322588	Jun-2007	01-Mar-2005	NY	95.00	456,000.00	452,158.32	01-Jan-2006	17	10.500%	49,035.59
4(B)	0115328882	Dec-2006	01-Mar-2005	CO	81.33	122,000.00	84,967.21	01-Mar-2006	15	9.790%	8,995.94
4(B)	0115331191	Jul-2007	01-Apr-2005	TX	95.00	100,415.00	99,080.04	01-Jul-2006	11	11.500%	8,648.92
4(B)	0115334013	Sep-2006	01-Mar-2005	MI	95.00	67,450.00	67,054.27	01-Feb-2006	16	12.625%	10,324.36
4(B)	0115338857	Aug-2007	01-Apr-2005	ME	95.00	94,999.00	94,826.89	01-Jun-2005	24	8.550%	16,687.59
4(B)	0115338949	Jun-2006	01-Apr-2005	MA	87.69	285,000.00	186,130.40	01-Oct-2005	20	10.050%	28,264.09
4(B)	0115341653	Mar-2007	01-Apr-2005	MI	73.33	79,200.00	78,233.17	01-Jul-2006	11	10.125%	6,889.91
4(B)	0115450389	Jul-2007	22-Mar-2005	MI	100.00	72,000.00	71,202.47	22-Dec-2006	6	12.800%	5,298.20
4(B)	0115450561	Aug-2007	22-Mar-2005	MO	100.00	99,500.00	98,243.38	22-Sep-2006	9	11.350%	8,273.23
4(B)	0115509390	Dec-2006	02-Apr-2005	MI	90.00	63,000.00	62,334.19	02-Jun-2006	12	10.990%	5,654.39
4(B)	0115652398	Apr-2007	01-Apr-2005	OH	80.00	102,800.00	101,766.25	01-Jun-2006	12	11.000%	10,336.08
4(B)	0115697674	Apr-2007	01-Jun-2005	MN	95.00	282,150.00	280,502.11	01-Feb-2006	16	11.000%	29,373.46
4(B)	0115697807	Apr-2007	01-Jun-2005	MN	95.00	282,150.00	280,502.11	01-Feb-2006	16	11.000%	29,373.46
4(B)	0115826430	Mar-2007	01-May-2005	TN	100.00	68,500.00	67,817.56	01-Sep-2006	9	11.990%	5,936.57

Structured Asset Investment Loan Trust
Mortgage Pass-Through Certificates
Series 2005-6

Contact: Customer Service - CTSLink
Wells Fargo Bank, N.A.
Securities Administration Services
7485 New Horizon Way
Frederick, MD 21703
www.ctslink.com
Telephone: (301) 815-6600
Fax: (301) 815-6660

22-Aug-2007 3:04:31PM

REO Loan Detail - All Mortgage Loans in REO during Current Period

Group	Loan Number	Month Loan Entered REO	First Payment Date	State	LTV at Origination	Original Principal Balance	Current Actual Balance	Paid To Date	Months Delinquent	Current Loan Rate	Approximate Delinquent Interest
4(B)	0115947384	Aug-2007	01-Jun-2005	CA	84.99	497,200.00	497,200.00	01-Oct-2006	8	10.500%	30,764.20
4(B)	0115947806	Feb-2007	01-Jun-2005	MD	90.00	437,850.00	437,247.48	01-Nov-2005	19	7.550%	45,069.36
4(B)	0115950420	Jul-2007	01-May-2005	ME	69.10	199,000.00	198,425.58	01-Nov-2005	19	12.250%	35,576.60
4(B)	0115951626	Sep-2006	01-Jun-2005	IL	100.00	202,000.00	201,399.81	01-Sep-2005	21	8.990%	32,556.13
4(B)	0115952475	Mar-2007	01-Jun-2005	IL	80.00	156,732.00	155,711.35	01-Mar-2006	15	8.300%	17,109.08
4(B)	0115955841	Jul-2007	01-Jun-2005	CA	80.00	234,400.00	232,085.49	01-Sep-2006	9	11.625%	19,036.17
4(B)	0115963340	Feb-2006	01-May-2005	TX	80.00	640,000.00	640,000.00	01-Jun-2005	24	6.600%	84,586.58
4(B)	0115964892	Aug-2007	01-Jun-2005	CO	90.00	562,500.00	554,415.44	01-Sep-2006	9	9.750%	29,868.76
4(B)	0115965493	Jun-2007	01-Jun-2005	CO	90.00	106,200.00	105,371.47	01-Aug-2006	10	11.000%	8,054.79
4(B)	0115965998	Jan-2007	01-Jun-2005	MI	74.07	80,000.00	78,466.13	01-Apr-2006	14	10.740%	8,107.12
4(B)	0115966046	Feb-2006	01-Jun-2005	MI	80.00	207,200.00	206,950.63	01-Jul-2005	23	10.875%	35,625.38
4(B)	0115966145	Aug-2007	01-Jun-2005	MI	90.00	49,500.00	48,958.24	01-Jan-2007	5	11.000%	2,293.50
4(B)	0115966335	Jul-2007	01-Jun-2005	MI	90.00	83,700.00	82,457.44	01-Jan-2007	5	10.900%	3,380.00
4(B)	0115966582	Apr-2007	01-Jun-2005	MI	85.00	154,700.00	153,209.68	01-Jun-2006	12	10.700%	11,434.44
4(B)	0115966947	Feb-2007	01-Jun-2005	MI	95.00	54,150.00	53,597.28	01-Aug-2006	10	11.000%	4,483.09
4(B)	0115967309	Sep-2006	01-Jun-2005	MI	95.00	133,000.00	132,209.11	01-Mar-2006	15	11.000%	12,235.39
4(B)	0115967382	Nov-2006	01-Jun-2005	MI	90.00	106,200.00	105,515.60	01-Mar-2006	15	8.350%	9,572.78
4(B)	0115967689	May-2006	01-Jun-2005	MI	80.00	72,000.00	71,820.08	01-Oct-2005	20	11.000%	12,049.62
4(B)	0115967911	Mar-2007	01-Jun-2005	MI	85.00	115,600.00	114,425.90	01-Aug-2006	10	11.200%	8,305.83
4(B)	0115969859	Jul-2007	01-Jun-2005	CA	95.00	308,750.00	304,109.88	01-Oct-2006	8	9.850%	16,217.39
4(B)	0115976912	Jul-2007	01-Jun-2005	NJ	80.00	176,000.00	174,803.29	01-Mar-2006	15	10.875%	20,321.09
4(B)	0115979163	Feb-2007	01-Jun-2005	VA	80.00	360,000.00	355,700.04	01-Jul-2006	11	9.990%	27,514.43
4(B)	0115981623	Jun-2007	01-Jun-2005	NY	80.00	492,000.00	492,000.00	01-May-2005	25	10.175%	76,706.39
4(B)	0115983132	Aug-2007	01-Jun-2005	WI	90.00	135,900.00	134,920.34	01-Jun-2006	12	9.200%	11,822.08
4(B)	0115983827	Sep-2006	01-May-2005	MN	80.00	400,000.00	399,895.81	01-Jan-2006	17	9.250%	40,406.19
4(B)	0115984254	Feb-2007	01-Jun-2005	MN	95.00	166,250.00	164,790.57	01-Jun-2006	12	10.875%	14,138.08
4(B)	0115984429	Jun-2006	01-May-2005	MN	75.00	84,000.00	83,829.21	01-Aug-2005	22	11.875%	15,511.49
4(B)	0115984460	Oct-2006	01-Jun-2005	MN	95.00	213,750.00	212,598.65	01-Feb-2006	16	11.000%	23,537.46
4(B)	0115985731	Jul-2007	01-May-2005	MN	90.00	189,000.00	186,389.74	01-Nov-2006	7	10.900%	11,366.41
4(B)	0115987083	Jun-2007	01-Jun-2005	MN	80.00	232,000.00	232,000.00	01-Oct-2006	8	9.300%	12,953.30
4(B)	0115987497	Mar-2006	01-Jun-2005	MN	90.00	161,910.00	161,810.90	01-Jun-2005	24	10.875%	25,237.17
4(B)	0115988107	May-2007	01-Jun-2005	MN	95.00	128,250.00	128,248.83	01-Jul-2006	11	9.990%	8,367.18
4(B)	0115988180	May-2007	01-Jun-2005	CA	80.00	175,200.00	175,200.00	01-Oct-2006	8	10.590%	11,665.40
4(B)	0115989675	Apr-2007	01-May-2005	CA	80.00	501,600.00	501,600.00	01-Jul-2006	11	9.700%	38,706.80
4(B)	0115989915	Mar-2007	01-Jun-2005	NV	100.00	312,000.00	308,227.61	01-Jun-2006	12	9.550%	19,757.28
4(B)	0115993693	Aug-2007	01-Jun-2005	NJ	90.00	297,000.00	294,991.58	01-Mar-2006	15	8.150%	28,854.93
4(B)	0115993941	Dec-2006	01-Jun-2005	NJ	90.00	270,000.00	268,911.03	01-Dec-2005	18	8.850%	33,062.07
4(B)	0115994949	May-2007	01-Jun-2005	MI	90.00	86,400.00	85,484.92	01-Nov-2006	7	8.950%	5,403.55
4(B)	0115996977	Aug-2007	01-Jun-2005	IL	80.00	124,800.00	123,677.83	01-Jun-2006	12	8.050%	10,840.79
4(B)	0115997520	Aug-2006	01-Jun-2005	PA	60.00	42,000.00	41,958.22	01-Sep-2005	21	12.700%	9,781.50

Structured Asset Investment Loan Trust
Mortgage Pass-Through Certificates
Series 2005-6

Contact: Customer Service - CTSLink
Wells Fargo Bank, N.A.
Securities Administration Services
7485 New Horizon Way
Frederick, MD 21703
www.ctslink.com
Telephone: (301) 815-6600
Fax: (301) 815-6660

22-Aug-2007 3:04:31PM

REO Loan Detail - All Mortgage Loans in REO during Current Period

Group	Loan Number	Month Loan Entered REO	First Payment Date	State	LTV at Origination	Original Principal Balance	Current Actual Balance	Paid To Date	Months Delinquent	Current Loan Rate	Approximate Delinquent Interest
4(B)	0116002429	Jan-2007	01-Jun-2005	CA	80.00	306,400.00	306,399.11	01-Feb-2006	16	10.050%	32,401.56
4(B)	0116003930	Jun-2007	01-Jun-2005	IL	95.00	100,700.00	99,961.34	01-May-2006	13	8.650%	8,693.42
4(B)	0116004508	Mar-2007	01-Jun-2005	IL	80.00	244,000.00	241,965.73	01-Jan-2006	17	5.850%	20,292.81
4(B)	0116006453	Jul-2007	01-May-2005	MI	100.00	130,000.00	125,969.52	01-Jan-2007	5	11.000%	6,345.72
4(B)	0116006537	Sep-2006	01-Jun-2005	MI	90.00	126,000.00	125,119.97	01-Mar-2006	15	10.950%	12,475.80
4(B)	0116007022	Jul-2007	01-Jun-2005	MI	80.00	98,800.00	96,740.04	01-Jan-2007	5	9.850%	4,295.67
4(B)	0116007055	Nov-2006	01-May-2005	MI	90.00	435,600.00	431,605.27	01-May-2006	13	10.875%	44,152.53
4(B)	0116010844	Mar-2007	01-Jun-2005	IL	90.00	81,000.00	80,619.55	01-Dec-2005	18	10.375%	10,594.23
4(B)	0116013814	Aug-2007	01-Jun-2005	CA	80.00	388,000.00	388,000.00	01-Nov-2006	7	8.650%	17,896.44
4(B)	0116015025	Dec-2006	01-Jun-2005	KS	75.00	41,250.00	40,928.84	01-Apr-2006	14	10.875%	4,316.64
4(B)	0116015181	Dec-2006	01-Jun-2005	MO	80.00	113,600.00	113,397.95	01-Aug-2005	22	11.650%	19,188.33
4(B)	0116015439	Jun-2007	01-Jun-2005	IA	79.69	38,250.00	38,228.67	01-Jun-2005	24	11.900%	7,188.50
4(B)	0116016270	Aug-2007	01-Jun-2005	MO	95.00	91,200.00	89,451.52	01-Feb-2007	4	9.740%	2,823.83
4(B)	0116017047	Apr-2007	01-Jun-2005	FL	80.00	112,000.00	112,000.00	01-Jul-2006	11	9.825%	8,514.29
4(B)	0116018466	Jun-2006	01-Jun-2005	NY	80.00	48,000.00	47,946.80	01-Jul-2005	23	10.875%	8,608.18

**Structured Asset Investment Loan Trust
Mortgage Pass-Through Certificates
Series 2005-6**

22-Aug-2007 3:04:31PM

Foreclosure Detail - All Mortgage Loans in Foreclosure during Current Period

Summary

New Foreclosure Loans	
Loans in Foreclosure	94
Original Principal Balance	21,026,411.00
Current Actual Balance	20,880,392.02
Current Foreclosure Total	
Loans in Foreclosure	342
Original Principal Balance	74,987,892.18
Current Actual Balance	74,307,781.13

12 Month Foreclosure History

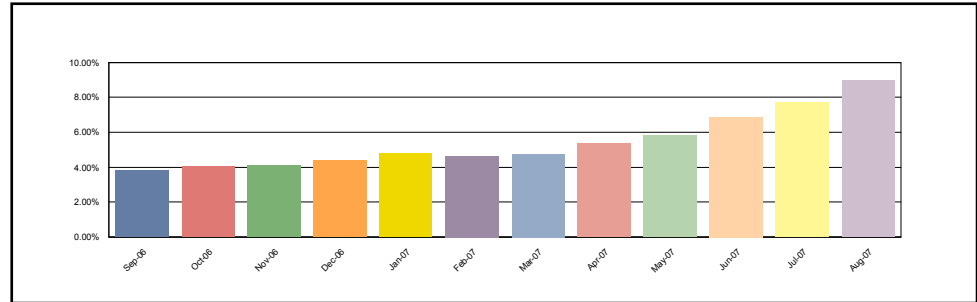

1(A)

New Foreclosure Loans	
Loans in Foreclosure	5
Original Principal Balance	497,200.00
Current Actual Balance	486,741.81
Current Foreclosure Total	
Loans in Foreclosure	21
Original Principal Balance	1,862,105.00
Current Actual Balance	1,834,196.55

12 Month Foreclosure History

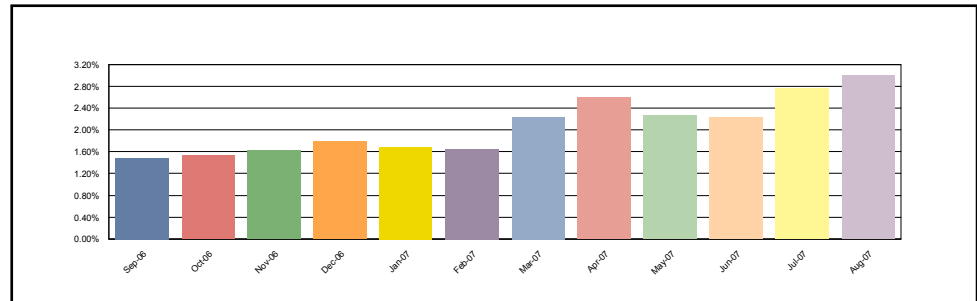

1(B)

New Foreclosure Loans	
Loans in Foreclosure	22
Original Principal Balance	3,667,470.00
Current Actual Balance	3,618,765.32
Current Foreclosure Total	
Loans in Foreclosure	96
Original Principal Balance	16,582,071.00
Current Actual Balance	16,402,477.41

12 Month Foreclosure History

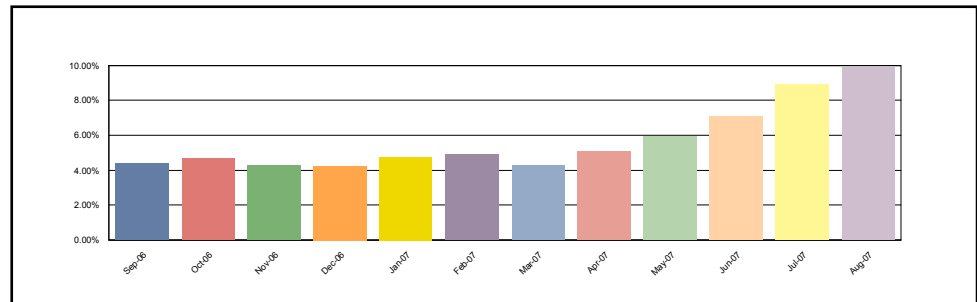

Structured Asset Investment Loan Trust
Mortgage Pass-Through Certificates
Series 2005-6

22-Aug-2007 3:04:31PM

Foreclosure Detail - All Mortgage Loans in Foreclosure during Current Period

2(A)

New Foreclosure Loans	
Loans in Foreclosure	0
Original Principal Balance	0.00
Current Actual Balance	0.00
Current Foreclosure Total	
Loans in Foreclosure	10
Original Principal Balance	1,615,025.00
Current Actual Balance	1,594,102.12

12 Month Foreclosure History

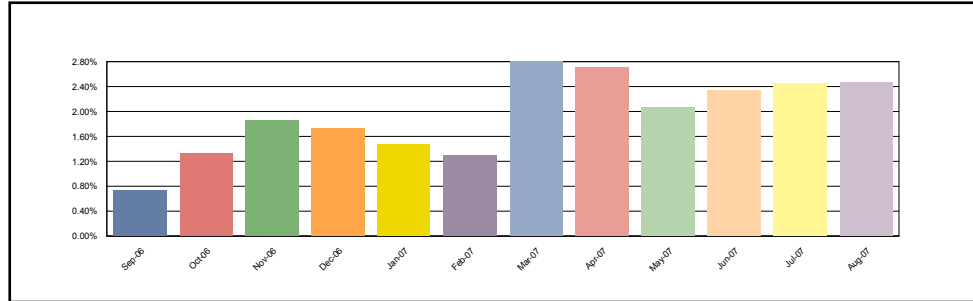

2(B)

New Foreclosure Loans	
Loans in Foreclosure	25
Original Principal Balance	5,353,710.00
Current Actual Balance	5,321,702.79
Current Foreclosure Total	
Loans in Foreclosure	83
Original Principal Balance	18,510,145.38
Current Actual Balance	18,343,654.36

12 Month Foreclosure History

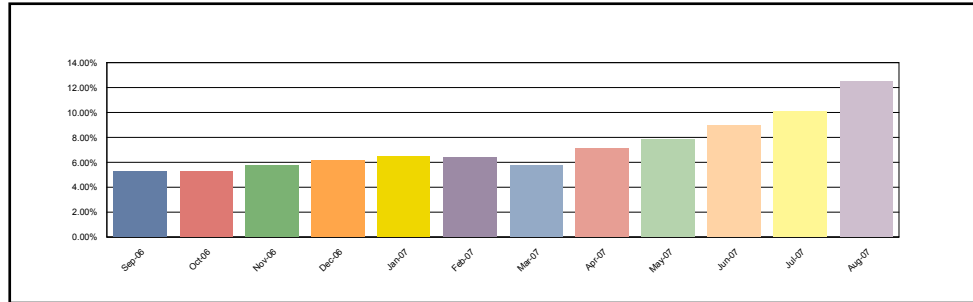

3(A)

New Foreclosure Loans	
Loans in Foreclosure	0
Original Principal Balance	0.00
Current Actual Balance	0.00
Current Foreclosure Total	
Loans in Foreclosure	0
Original Principal Balance	0.00
Current Actual Balance	0.00

12 Month Foreclosure History

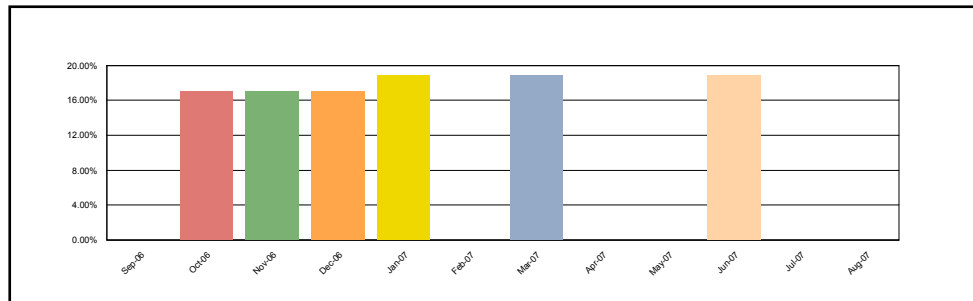

**Structured Asset Investment Loan Trust
Mortgage Pass-Through Certificates
Series 2005-6**

22-Aug-2007 3:04:31PM

Foreclosure Detail - All Mortgage Loans in Foreclosure during Current Period

3(B)

New Foreclosure Loans	
Loans in Foreclosure	7
Original Principal Balance	2,583,500.00
Current Actual Balance	2,581,415.97
Current Foreclosure Total	
Loans in Foreclosure	19
Original Principal Balance	6,465,130.80
Current Actual Balance	6,462,905.55

12 Month Foreclosure History

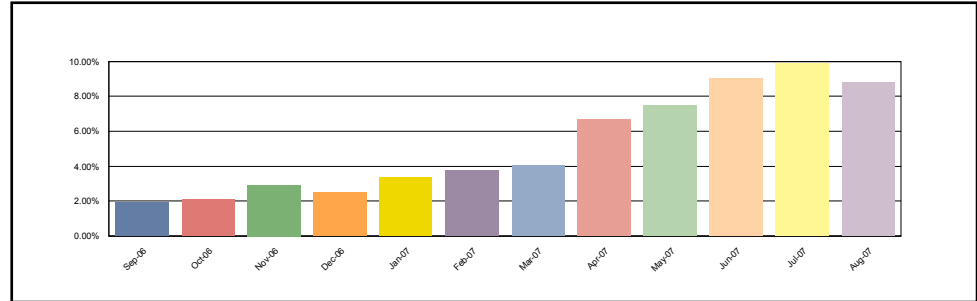

4(A)

New Foreclosure Loans	
Loans in Foreclosure	2
Original Principal Balance	313,500.00
Current Actual Balance	323,981.85
Current Foreclosure Total	
Loans in Foreclosure	14
Original Principal Balance	2,319,680.00
Current Actual Balance	2,303,294.04

12 Month Foreclosure History

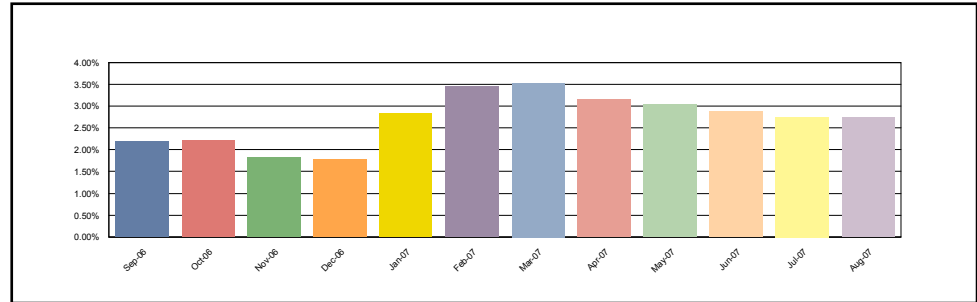

4(B)

New Foreclosure Loans	
Loans in Foreclosure	33
Original Principal Balance	8,611,031.00
Current Actual Balance	8,547,784.28
Current Foreclosure Total	
Loans in Foreclosure	99
Original Principal Balance	27,633,735.00
Current Actual Balance	27,367,151.10

12 Month Foreclosure History

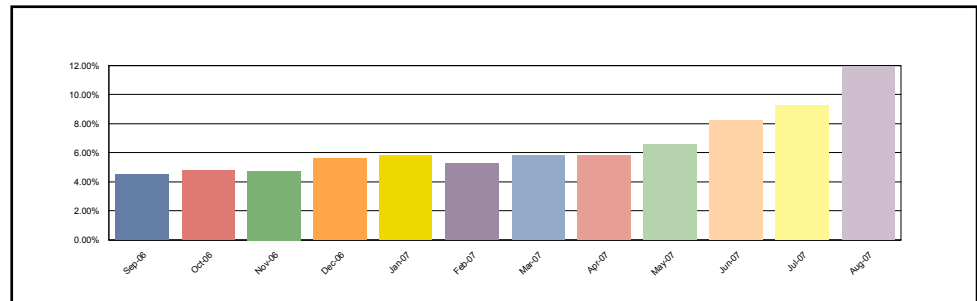

Structured Asset Investment Loan Trust
Mortgage Pass-Through Certificates
Series 2005-6

Contact: Customer Service - CTSLink
Wells Fargo Bank, N.A.
Securities Administration Services
7485 New Horizon Way
Frederick, MD 21703
www.ctslink.com
Telephone: (301) 815-6600
Fax: (301) 815-6660

22-Aug-2007 3:04:31PM

Foreclosure Loan Detail - All Mortgage Loans in Foreclosure during Current Period

Group	Loan Number	Month Loan Entered FC	First Payment Date	State	LTV at Origination	Original Principal Balance	Current Actual Balance	Paid To Date	Months Delinquent	Current Loan Rate	Approximate Delinquent Interest
1(A)	0115318222	Aug-2007	01-Apr-2005	IN	80.00	74,400.00	73,232.63	01-Jan-2007	5	8.050%	3,260.28
1(A)	0115318685	May-2007	01-Apr-2005	GA	90.00	106,200.00	104,889.79	01-Dec-2006	6	9.015%	5,466.18
1(A)	0115319071	Mar-2007	01-Mar-2005	OH	80.00	153,600.00	151,302.47	01-Sep-2006	9	8.000%	10,498.69
1(A)	0115325748	Jul-2007	01-Mar-2005	NY	95.00	62,700.00	61,786.86	01-Mar-2007	3	9.150%	1,785.36
1(A)	0115334419	Jul-2007	01-Apr-2005	TX	95.00	85,500.00	84,123.52	01-Mar-2007	3	8.400%	2,576.98
1(A)	0115952731	Jul-2007	01-Jun-2005	IN	90.00	35,730.00	35,545.91	01-Apr-2006	14	9.825%	3,736.21
1(A)	0115960510	Aug-2007	01-Jun-2005	CA	59.86	209,500.00	204,750.19	01-Mar-2007	3	6.100%	4,766.77
1(A)	0115963878	Jul-2007	01-Jun-2005	TX	95.00	88,350.00	87,234.68	01-Feb-2007	4	8.900%	2,746.34
1(A)	0115968869	Jun-2007	01-Jun-2005	CA	20.00	32,400.00	32,145.05	01-Jan-2007	5	10.950%	1,957.31
1(A)	0115973323	Dec-2005	01-Jun-2005	HI	15.00	36,750.00	36,726.38	01-Jul-2005	23	11.500%	8,380.96
1(A)	0115975294	Aug-2007	01-Jun-2005	TX	80.00	95,200.00	93,665.52	01-Mar-2007	3	8.040%	2,938.01
1(A)	0115981276	Sep-2006	01-Jun-2005	NY	86.79	230,000.00	228,025.20	01-Apr-2006	14	7.490%	19,379.60
1(A)	0115982613	Dec-2006	01-Jun-2005	OH	75.00	52,125.00	51,684.62	01-Jul-2006	11	8.750%	4,601.00
1(A)	0115997595	Aug-2007	01-Jun-2005	PA	70.00	37,100.00	35,018.32	01-Mar-2007	3	10.450%	1,443.10
1(A)	0116000183	Jul-2007	01-Jun-2005	WA	20.00	34,200.00	33,947.09	01-Feb-2007	4	11.500%	1,865.24
1(A)	0116003427	Jul-2007	01-Jun-2005	IL	80.00	176,000.00	172,464.70	01-Feb-2007	4	6.490%	5,151.85
1(A)	0116011826	Apr-2007	01-Jun-2005	IN	85.00	59,500.00	58,739.84	01-Nov-2006	7	9.700%	3,642.26
1(A)	0116018383	Jun-2007	01-Jun-2005	NY	80.00	52,000.00	51,300.33	01-Jan-2007	5	8.350%	2,343.92
1(A)	0116018581	Dec-2006	01-Jun-2005	NY	80.00	80,800.00	80,375.88	01-May-2006	13	10.275%	9,787.78
1(A)	0116018789	Jul-2007	01-Jun-2005	NY	85.00	79,050.00	77,162.42	01-Feb-2006	16	9.300%	9,930.50
1(A)	0116018839	Aug-2007	01-Jul-2005	NY	90.00	81,000.00	80,075.15	01-Mar-2007	3	9.400%	2,695.95
1(B)	0115315954	Aug-2007	01-Mar-2005	HI	90.00	274,500.00	270,208.67	01-Feb-2007	4	11.550%	13,483.22
1(B)	0115317216	Jun-2007	01-Mar-2005	CA	80.00	121,600.00	121,600.00	01-Feb-2007	4	9.990%	5,830.74
1(B)	0115317927	Mar-2007	01-Apr-2005	IL	95.00	116,850.00	115,470.85	01-Aug-2006	10	11.100%	10,290.94
1(B)	0115317984	Aug-2007	01-Mar-2005	IN	93.42	71,000.00	70,111.86	01-Apr-2007	2	12.250%	2,767.93
1(B)	0115318271	Jul-2007	01-Apr-2005	IL	90.00	97,200.00	95,505.45	01-Mar-2007	3	10.990%	4,210.35
1(B)	0115319253	Aug-2007	01-Apr-2005	OH	95.00	171,451.00	167,883.29	01-Apr-2007	2	10.200%	4,831.17
1(B)	0115320012	Jul-2007	01-Mar-2005	VA	80.00	112,000.00	110,057.65	01-Oct-2006	8	10.000%	7,673.36
1(B)	0115321838	Jan-2006	01-Mar-2005	OH	80.00	155,408.00	155,100.76	01-Apr-2005	26	9.050%	21,843.90
1(B)	0115321853	Aug-2007	01-Mar-2005	OH	58.24	145,600.00	143,194.23	01-Mar-2007	3	11.400%	6,557.54
1(B)	0115322661	Jul-2007	01-Mar-2005	CT	90.00	202,050.00	198,438.35	01-Mar-2007	3	10.990%	7,789.83
1(B)	0115324162	Nov-2006	01-Mar-2005	MA	80.00	280,000.00	275,547.59	01-May-2006	13	8.850%	22,714.39
1(B)	0115325482	Jul-2007	01-Apr-2005	SC	95.00	131,100.00	130,022.95	01-May-2006	13	11.950%	15,450.53
1(B)	0115327595	Jan-2007	01-Mar-2005	TN	95.00	166,250.00	163,202.72	01-Jan-2007	5	10.750%	9,428.21
1(B)	0115327827	Aug-2007	01-Apr-2005	IL	95.00	166,250.00	165,317.06	01-Mar-2006	15	11.875%	21,648.89
1(B)	0115330086	Aug-2007	01-Apr-2005	NY	90.00	158,850.00	155,336.72	01-Nov-2006	7	8.990%	7,070.38
1(B)	0115330714	Sep-2006	01-Mar-2005	TX	80.00	325,600.00	320,373.34	01-Jul-2006	11	9.500%	25,815.71
1(B)	0115333460	Jul-2007	01-Apr-2005	TN	95.00	85,500.00	84,018.34	01-Apr-2007	2	11.150%	3,008.66
1(B)	0115340374	Jul-2007	01-Apr-2005	OH	95.00	86,450.00	85,209.45	01-Feb-2007	4	11.750%	4,616.71
1(B)	0115341562	Jul-2007	01-Apr-2005	MI	90.00	157,500.00	153,851.27	01-Feb-2007	4	9.600%	5,788.71

Structured Asset Investment Loan Trust
Mortgage Pass-Through Certificates
Series 2005-6

Contact: Customer Service - CTSLink
Wells Fargo Bank, N.A.
Securities Administration Services
7485 New Horizon Way
Frederick, MD 21703
www.ctslink.com
Telephone: (301) 815-6600
Fax: (301) 815-6660

22-Aug-2007 3:04:31PM

Foreclosure Loan Detail - All Mortgage Loans in Foreclosure during Current Period

Group	Loan Number	Month Loan Entered FC	First Payment Date	State	LTV at Origination	Original Principal Balance	Current Actual Balance	Paid To Date	Months Delinquent	Current Loan Rate	Approximate Delinquent Interest
1(B)	0115702862	Aug-2007	01-May-2005	IN	80.00	165,600.00	162,739.41	01-Mar-2007	3	10.800%	6,568.84
1(B)	0115947251	Aug-2007	01-Jun-2005	CA	80.00	243,200.00	243,200.00	01-Mar-2007	3	9.650%	8,056.00
1(B)	0115948150	May-2007	01-May-2005	MD	78.64	173,000.00	170,260.19	01-Mar-2007	3	11.250%	7,192.03
1(B)	0115949745	Mar-2007	01-Jun-2005	FL	90.00	323,910.00	320,661.50	01-Oct-2006	8	11.000%	21,135.14
1(B)	0115949919	Jan-2007	01-Jun-2005	FL	80.00	159,920.00	157,574.81	01-Sep-2006	9	9.650%	10,012.11
1(B)	0115950602	Aug-2007	01-Jun-2005	MA	80.00	149,600.00	146,647.00	01-Mar-2007	3	6.950%	3,933.51
1(B)	0115951113	Aug-2006	01-May-2005	IN	90.00	62,100.00	61,624.78	01-Mar-2006	15	10.875%	6,037.40
1(B)	0115951154	Aug-2007	01-Jun-2005	IL	80.00	44,800.00	43,526.88	01-Mar-2007	3	8.600%	1,466.60
1(B)	0115951261	Aug-2007	01-May-2005	IL	80.00	174,672.00	174,671.53	01-Mar-2007	3	6.750%	4,548.75
1(B)	0115953325	Feb-2006	01-May-2005	CA	80.00	308,000.00	307,999.98	01-Jan-2007	5	9.950%	14,668.50
1(B)	0115954224	Jun-2007	01-Jun-2005	CA	80.00	260,000.00	255,265.58	01-Dec-2006	6	9.450%	11,993.75
1(B)	0115957433	Jul-2007	01-Jun-2005	NV	88.97	258,000.00	254,274.12	01-Feb-2007	4	11.250%	10,489.13
1(B)	0115958688	Jun-2007	01-Jun-2005	CA	90.00	292,500.00	287,890.60	01-Jan-2007	5	10.500%	11,934.35
1(B)	0115958779	Feb-2007	01-Jun-2005	OH	85.00	143,650.00	142,224.40	01-Sep-2006	9	11.250%	11,509.04
1(B)	0115963548	Jul-2007	01-May-2005	TX	100.00	74,200.00	73,386.49	01-Jan-2007	5	9.600%	3,888.77
1(B)	0115964058	Aug-2007	01-Jun-2005	TX	95.00	94,525.00	93,319.34	01-Mar-2007	3	11.000%	2,959.57
1(B)	0115965063	Mar-2007	01-Jun-2005	CO	90.00	157,500.00	155,008.87	01-Feb-2007	4	10.750%	6,767.61
1(B)	0115965097	Aug-2007	01-Jun-2005	CO	80.00	155,920.00	152,490.86	01-Mar-2007	3	9.240%	4,780.57
1(B)	0115965824	Feb-2007	01-Jun-2005	CO	100.00	300,000.00	300,000.00	01-Oct-2006	8	11.000%	23,012.50
1(B)	0115968059	Jul-2007	01-May-2005	CA	80.00	240,000.00	235,352.70	01-Feb-2007	4	9.950%	9,922.02
1(B)	0115968851	Jun-2007	01-Jun-2005	CA	80.00	129,600.00	129,600.00	01-Jan-2007	5	9.550%	5,545.80
1(B)	0115969495	Jun-2007	01-Jun-2005	FL	85.00	108,800.00	108,178.59	01-Mar-2006	15	10.875%	11,632.82
1(B)	0115970519	Jul-2007	01-Jun-2005	CA	80.00	224,000.00	223,999.99	01-Feb-2007	4	9.200%	8,064.00
1(B)	0115970949	Jul-2007	01-Jun-2005	CT	90.00	144,000.00	141,609.76	01-Feb-2007	4	10.500%	5,185.63
1(B)	0115971020	Jul-2007	01-Jun-2005	CT	85.00	127,500.00	126,619.56	01-Apr-2006	14	11.500%	12,430.13
1(B)	0115971269	May-2007	01-Jun-2005	CT	80.00	200,000.00	196,414.73	01-Dec-2006	6	6.700%	8,090.10
1(B)	0115972002	May-2007	01-Jun-2005	HI	100.00	145,000.00	142,384.21	01-Dec-2006	6	6.500%	4,577.68
1(B)	0115975062	Feb-2007	01-Jun-2005	OK	100.00	73,100.00	72,137.69	01-Dec-2006	6	11.150%	3,846.77
1(B)	0115975575	Oct-2006	01-Jun-2005	TX	85.00	267,750.00	267,750.00	01-Jan-2007	5	10.200%	10,229.85
1(B)	0115975864	Jul-2007	01-Jun-2005	TX	80.00	80,800.00	79,209.87	01-Feb-2007	4	9.600%	3,002.18
1(B)	0115976003	May-2007	01-May-2005	NY	75.00	206,250.00	219,608.66	01-Oct-2006	8	9.000%	15,400.17
1(B)	0115976169	May-2007	01-Jun-2005	NY	90.00	287,100.00	280,363.10	01-Feb-2007	4	9.250%	8,512.55
1(B)	0115978546	May-2007	01-Jun-2005	NV	95.00	308,750.00	303,869.77	01-Dec-2006	6	10.200%	13,456.43
1(B)	0115980112	Jul-2007	01-Jun-2005	CA	90.00	306,000.00	298,869.71	01-Mar-2007	3	8.950%	7,566.41
1(B)	0115980161	Jul-2007	01-Jun-2005	CA	80.00	256,000.00	255,999.20	01-Feb-2007	4	9.500%	9,599.94
1(B)	0115980914	Apr-2007	01-Jun-2005	NY	80.00	304,000.00	297,883.15	01-Nov-2006	7	8.600%	13,557.44
1(B)	0115982373	Apr-2007	01-Jun-2005	FL	90.00	143,100.00	142,770.96	01-Aug-2006	10	11.125%	11,348.55
1(B)	0115982431	Jul-2007	01-Jun-2005	WI	90.00	180,000.00	176,683.73	01-Mar-2007	3	7.300%	4,497.27
1(B)	0115982498	Apr-2007	01-Jun-2005	WI	79.80	126,000.00	124,539.93	01-Nov-2006	7	8.500%	7,451.24
1(B)	0115982506	Aug-2007	01-Jun-2005	WI	85.00	182,750.00	179,740.41	01-Mar-2007	3	7.800%	4,590.77

Structured Asset Investment Loan Trust
Mortgage Pass-Through Certificates
Series 2005-6

Contact: Customer Service - CTSLink
Wells Fargo Bank, N.A.
Securities Administration Services
7485 New Horizon Way
Frederick, MD 21703
www.ctslink.com
Telephone: (301) 815-6600
Fax: (301) 815-6660

22-Aug-2007 3:04:31PM

Foreclosure Loan Detail - All Mortgage Loans in Foreclosure during Current Period

Group	Loan Number	Month Loan Entered FC	First Payment Date	State	LTV at Origination	Original Principal Balance	Current Actual Balance	Paid To Date	Months Delinquent	Current Loan Rate	Approximate Delinquent Interest
1(B)	0115982787	Aug-2007	01-Jun-2005	WI	80.00	134,400.00	132,525.10	01-Mar-2007	3	8.650%	4,494.02
1(B)	0115982985	Dec-2006	01-Jun-2005	WI	85.00	216,750.00	214,937.27	01-Jul-2006	11	8.800%	16,560.18
1(B)	0115983082	Jun-2007	01-Jun-2005	OH	90.00	74,700.00	73,866.00	01-Jan-2007	5	9.250%	3,539.59
1(B)	0115983462	Jan-2007	01-Jun-2005	IL	100.00	146,730.00	145,759.86	01-Aug-2006	10	10.300%	12,559.79
1(B)	0115986515	Feb-2006	01-Jun-2005	WI	95.00	133,000.00	132,720.99	01-Sep-2005	21	11.000%	22,694.10
1(B)	0115986556	Jul-2007	01-Jun-2005	MN	77.92	187,000.00	183,647.73	01-Feb-2007	4	10.700%	7,971.73
1(B)	0115986614	Jul-2007	01-Jun-2005	MN	80.00	328,000.00	327,920.80	01-Feb-2007	4	8.550%	10,739.43
1(B)	0115986986	Aug-2007	01-Jun-2005	MN	90.00	166,500.00	163,876.12	01-Jan-2007	5	10.500%	7,899.60
1(B)	0115988057	Apr-2006	01-Jun-2005	MN	80.00	132,000.00	131,274.24	01-Nov-2005	19	9.500%	14,617.23
1(B)	0115989014	Aug-2007	01-May-2005	CA	80.00	280,000.00	279,999.99	01-Mar-2007	3	8.200%	8,283.30
1(B)	0115989055	Jun-2007	01-Jun-2005	CA	75.00	273,750.00	269,759.75	01-Jan-2007	5	10.990%	13,776.04
1(B)	0115990855	Aug-2007	01-Jun-2005	OR	90.00	318,982.00	314,443.94	01-Mar-2007	3	11.000%	11,554.38
1(B)	0115991267	Jun-2007	01-Jun-2005	CA	53.42	195,000.00	191,491.98	01-Feb-2007	4	10.350%	7,976.78
1(B)	0115995318	Jun-2007	01-May-2005	IL	70.00	110,600.00	109,485.02	01-Sep-2006	9	9.875%	9,013.94
1(B)	0115995698	Aug-2007	01-Jun-2005	IL	90.00	151,200.00	149,012.04	01-Oct-2006	8	9.750%	7,695.72
1(B)	0115995722	Jun-2007	01-Jun-2005	IL	80.00	155,200.00	153,200.88	01-Oct-2006	8	7.800%	9,285.90
1(B)	0115996118	Mar-2007	01-Jun-2005	IL	95.00	99,750.00	98,430.59	01-Jan-2007	5	10.375%	3,848.32
1(B)	0115996563	May-2007	01-Jun-2005	IL	75.00	51,000.00	50,689.07	01-Oct-2006	8	11.325%	4,564.31
1(B)	0115996571	Aug-2007	01-Jun-2005	IL	80.00	183,920.00	180,485.50	01-Mar-2007	3	7.350%	5,142.07
1(B)	0115996928	Jan-2007	01-Jun-2005	IL	80.00	194,800.00	194,800.00	01-Jul-2006	11	6.875%	13,453.31
1(B)	0115997140	May-2007	01-Jun-2005	IL	80.00	220,000.00	217,352.55	01-Sep-2006	9	7.675%	14,236.94
1(B)	0115997249	Apr-2007	01-May-2005	PA	70.00	112,000.00	109,960.01	01-Nov-2006	7	10.400%	6,765.36
1(B)	0115997280	Jan-2007	01-Jun-2005	PA	80.00	51,200.00	50,859.57	01-Mar-2006	15	11.200%	5,893.76
1(B)	0115997819	Jun-2007	01-Jun-2005	PA	95.00	152,000.00	150,229.08	01-Jan-2007	5	11.000%	6,738.47
1(B)	0116000563	Dec-2006	01-Jun-2005	CA	80.00	268,000.00	268,000.00	01-Dec-2006	6	9.600%	12,908.64
1(B)	0116002254	Jul-2007	01-May-2005	CA	80.00	273,600.00	273,599.92	01-Feb-2007	4	9.850%	11,422.80
1(B)	0116003252	Jul-2007	01-Jun-2005	IL	95.00	164,350.00	161,297.92	01-Jan-2007	5	9.200%	7,079.78
1(B)	0116004243	Feb-2006	01-Jun-2005	IL	80.00	104,000.00	103,004.52	01-Aug-2006	10	8.490%	8,198.47
1(B)	0116006404	Jul-2007	01-May-2005	VA	90.00	98,100.00	96,049.88	01-Mar-2007	3	9.900%	3,516.37
1(B)	0116007295	Mar-2007	01-Jun-2005	MI	80.00	93,520.00	91,364.21	01-Feb-2007	4	8.740%	3,069.53
1(B)	0116011743	Jul-2007	01-May-2005	FL	95.00	164,350.00	164,349.40	01-Feb-2007	4	10.650%	6,565.76
1(B)	0116014804	Jul-2007	01-May-2005	IL	80.00	176,000.00	172,236.61	01-Feb-2007	4	9.550%	6,916.18
1(B)	0116015124	May-2006	01-May-2005	IL	80.00	49,600.00	48,931.39	01-Nov-2006	7	10.375%	3,134.99
1(B)	0116015413	Nov-2006	01-Jun-2005	IL	94.86	64,813.00	64,231.85	01-Sep-2006	9	10.375%	5,273.14
1(B)	0116018078	Jun-2007	01-Jun-2005	FL	86.70	216,750.00	215,845.65	01-Jan-2007	5	7.450%	7,290.15
1(B)	0116018805	Aug-2007	01-Jun-2005	NY	90.00	76,500.00	75,411.49	01-Mar-2007	3	11.000%	2,698.17
1(B)	0116019639	Aug-2007	01-Jun-2005	AZ	85.00	157,250.00	154,623.88	01-Apr-2007	2	10.875%	4,371.36
2(A)	0115026254	Mar-2007	01-Mar-2005	FL	73.53	50,000.00	49,492.88	01-Nov-2006	7	9.990%	3,552.04
2(A)	0115320459	Jun-2007	01-Apr-2005	IN	80.00	56,000.00	55,418.16	01-Feb-2007	4	10.350%	2,753.54
2(A)	0115322000	Jul-2007	01-Mar-2005	KY	75.00	50,925.00	49,901.87	01-Feb-2007	4	7.250%	1,705.17

Structured Asset Investment Loan Trust
Mortgage Pass-Through Certificates
Series 2005-6

Contact: Customer Service - CTSLink
Wells Fargo Bank, N.A.
Securities Administration Services
7485 New Horizon Way
Frederick, MD 21703
www.ctslink.com
Telephone: (301) 815-6600
Fax: (301) 815-6660

22-Aug-2007 3:04:31PM

Foreclosure Loan Detail - All Mortgage Loans in Foreclosure during Current Period

Group	Loan Number	Month Loan Entered FC	First Payment Date	State	LTV at Origination	Original Principal Balance	Current Actual Balance	Paid To Date	Months Delinquent	Current Loan Rate	Approximate Delinquent Interest
2(A)	0115323412	Jul-2007	01-Apr-2005	PA	75.00	150,000.00	146,933.93	01-Jan-2007	5	7.150%	5,769.10
2(A)	0115329872	Apr-2007	01-Mar-2005	NY	88.89	280,000.00	274,132.82	01-Nov-2006	7	6.990%	11,120.44
2(A)	0115334245	Jul-2007	01-Apr-2005	AR	95.00	66,500.00	65,439.38	01-Jan-2007	5	8.500%	2,918.33
2(A)	0115335499	May-2007	01-Apr-2005	FL	80.00	113,600.00	110,925.05	01-Feb-2007	4	6.150%	3,180.15
2(A)	0115337370	Jun-2007	01-Apr-2005	FL	80.00	108,000.00	106,538.08	01-Sep-2006	9	7.875%	7,270.78
2(A)	0115973620	Mar-2007	01-Jun-2005	HI	80.00	536,000.00	531,997.48	01-Oct-2006	8	6.650%	27,206.97
2(A)	0115974016	Nov-2006	01-Jun-2005	HI	85.00	204,000.00	203,322.47	01-Jun-2006	12	8.540%	16,290.62
2(B)	0030488282	Aug-2007	01-Feb-2005	CA	64.76	272,000.00	266,398.31	01-Feb-2007	4	7.350%	9,103.23
2(B)	0030640510	Oct-2006	01-May-2005	NJ	70.00	246,400.00	243,339.51	01-May-2006	13	9.375%	22,387.26
2(B)	0035313295	Feb-2007	01-Jun-2005	FL	76.52	359,650.00	355,636.33	01-Sep-2006	9	10.250%	26,940.25
2(B)	0115051245	Jul-2007	01-Mar-2005	WI	74.14	94,526.38	93,113.88	01-Feb-2007	4	11.780%	5,246.53
2(B)	0115316242	Oct-2006	01-Apr-2005	CA	85.00	280,500.00	275,560.89	01-Feb-2007	4	10.500%	11,655.73
2(B)	0115318305	Jul-2007	01-Mar-2005	GA	80.00	163,200.00	160,597.78	01-Feb-2007	4	11.250%	8,703.01
2(B)	0115318388	Aug-2007	01-Mar-2005	GA	80.00	118,400.00	117,002.61	01-Jul-2006	11	11.100%	11,462.87
2(B)	0115319428	Jul-2007	01-Mar-2005	FL	80.00	144,720.00	142,430.66	01-Feb-2007	4	11.490%	7,889.65
2(B)	0115321184	Jun-2007	01-Apr-2005	TX	80.00	108,400.00	107,799.52	01-Jan-2006	17	11.125%	15,762.68
2(B)	0115322125	May-2007	01-Mar-2005	OH	80.00	72,000.00	71,179.74	01-Oct-2006	8	11.875%	6,143.90
2(B)	0115322638	Jul-2007	01-Apr-2005	CT	79.69	153,000.00	150,753.48	01-Feb-2007	4	11.250%	7,861.15
2(B)	0115322711	Jul-2007	01-Apr-2005	CT	80.00	121,600.00	119,936.99	01-Oct-2006	8	10.950%	9,013.70
2(B)	0115323529	Aug-2007	01-Apr-2005	PA	75.00	129,000.00	126,149.48	01-Apr-2007	2	10.350%	4,180.70
2(B)	0115325987	Jul-2007	01-Apr-2005	MA	80.00	124,800.00	122,702.81	01-Apr-2007	2	11.650%	4,598.61
2(B)	0115326209	Dec-2006	01-Mar-2005	NY	80.00	300,000.00	293,300.01	01-Mar-2007	3	9.950%	11,657.79
2(B)	0115327124	May-2007	01-Mar-2005	CA	82.96	331,000.00	322,823.25	01-Nov-2006	7	8.800%	15,695.72
2(B)	0115327173	Feb-2007	01-Mar-2005	CA	95.00	356,250.00	356,239.17	01-Mar-2007	3	8.800%	10,746.55
2(B)	0115327686	May-2007	01-Mar-2005	NY	63.42	231,500.00	226,815.50	01-Nov-2006	7	9.450%	13,642.38
2(B)	0115328957	Jun-2007	01-Mar-2005	CO	83.33	50,000.00	49,176.48	01-Dec-2006	6	10.800%	2,695.01
2(B)	0115329153	Aug-2007	01-Apr-2005	CO	80.00	127,040.00	127,038.06	01-Mar-2007	3	9.590%	4,864.51
2(B)	0115330292	Aug-2007	01-Mar-2005	NC	80.00	103,440.00	101,675.33	01-Feb-2007	4	11.150%	5,458.15
2(B)	0115330888	Jul-2007	01-Apr-2005	TX	80.00	64,800.00	63,670.20	01-Mar-2007	3	10.875%	2,776.39
2(B)	0115331506	Jul-2007	01-Apr-2005	MI	85.00	164,900.00	162,214.68	01-Mar-2007	3	11.250%	6,543.77
2(B)	0115331696	Aug-2007	01-Apr-2005	MI	75.00	87,750.00	85,948.79	01-Feb-2007	4	9.875%	3,851.61
2(B)	0115332504	Jun-2007	01-Mar-2005	CT	80.00	286,400.00	280,569.74	01-Nov-2006	7	10.200%	18,456.43
2(B)	0115334971	Jul-2007	01-Apr-2005	NY	85.00	306,000.00	300,665.03	01-Mar-2007	3	7.990%	8,042.30
2(B)	0115335267	May-2007	01-Mar-2005	FL	89.86	202,491.00	199,786.34	01-Oct-2006	8	11.350%	14,383.52
2(B)	0115336729	Mar-2007	01-Mar-2005	FL	80.00	334,000.00	334,000.00	01-Oct-2006	8	9.950%	23,240.90
2(B)	0115336810	Aug-2007	01-Mar-2005	MO	80.00	120,000.00	117,989.63	01-Apr-2007	2	11.450%	4,343.21
2(B)	0115339632	Aug-2007	01-Mar-2005	ME	70.00	223,300.00	220,484.95	01-Jan-2007	5	12.400%	14,863.38
2(B)	0115340333	Jul-2007	01-Mar-2005	TN	85.00	63,750.00	62,766.30	01-Feb-2007	4	11.800%	3,574.23
2(B)	0115340531	Apr-2007	01-Mar-2005	IN	80.00	62,400.00	61,222.94	01-Oct-2006	8	9.550%	4,038.39
2(B)	0115340861	Aug-2007	01-Apr-2005	TX	80.00	107,200.00	105,568.33	01-Sep-2006	9	10.250%	7,912.46

Structured Asset Investment Loan Trust
Mortgage Pass-Through Certificates
Series 2005-6

Contact: Customer Service - CTSLink
Wells Fargo Bank, N.A.
Securities Administration Services
7485 New Horizon Way
Frederick, MD 21703
www.ctslink.com
Telephone: (301) 815-6600
Fax: (301) 815-6660

22-Aug-2007 3:04:31PM

Foreclosure Loan Detail - All Mortgage Loans in Foreclosure during Current Period

Group	Loan Number	Month Loan Entered FC	First Payment Date	State	LTV at Origination	Original Principal Balance	Current Actual Balance	Paid To Date	Months Delinquent	Current Loan Rate	Approximate Delinquent Interest
2(B)	0115341216	Aug-2007	01-Mar-2005	MI	83.33	100,000.00	97,952.59	01-Feb-2007	4	10.000%	4,005.63
2(B)	0115341661	May-2007	01-Apr-2005	MI	80.00	280,000.00	273,546.62	01-Apr-2007	2	9.750%	8,518.10
2(B)	0115509325	Jul-2007	01-Apr-2005	NC	90.00	67,500.00	66,744.45	01-Feb-2007	4	12.990%	3,997.34
2(B)	0115583411	Apr-2007	01-May-2005	PA	100.00	132,500.00	131,493.48	01-Feb-2006	16	10.525%	12,562.53
2(B)	0115583445	Apr-2007	01-May-2005	FL	80.00	224,000.00	220,490.73	01-Nov-2006	7	10.375%	13,525.37
2(B)	0115583742	Aug-2007	01-May-2005	IA	89.31	117,000.00	114,939.89	01-Mar-2007	3	10.700%	4,591.50
2(B)	0115604928	Jul-2007	01-May-2005	CO	89.86	124,000.00	121,576.37	01-Feb-2007	4	9.900%	5,094.99
2(B)	0115650855	Nov-2006	01-May-2005	PA	75.00	69,000.00	68,337.95	01-Jun-2006	12	11.775%	7,248.13
2(B)	0115652158	Apr-2007	01-May-2005	TX	90.00	164,700.00	161,938.14	01-Nov-2006	7	8.275%	8,009.42
2(B)	0115652448	Jul-2007	01-Jan-2005	GA	80.00	87,200.00	85,909.75	01-Feb-2007	4	10.875%	4,451.28
2(B)	0115687030	Jun-2007	01-Jun-2005	NY	80.00	380,000.00	377,601.37	01-Jan-2006	17	7.300%	40,346.02
2(B)	0115826372	Jun-2007	01-May-2005	SC	100.00	101,760.00	100,574.01	01-Jul-2006	11	10.490%	8,576.00
2(B)	0115826554	Jan-2007	01-May-2005	WI	95.00	205,960.00	203,715.98	01-Aug-2006	10	11.180%	17,607.56
2(B)	0115827743	Aug-2007	01-May-2005	CA	79.49	310,000.00	306,894.45	01-May-2006	13	10.500%	29,738.69
2(B)	0115827925	Mar-2007	01-May-2005	WA	80.00	188,000.00	187,436.67	01-Aug-2005	22	10.500%	27,845.01
2(B)	0115946832	Aug-2007	01-Jun-2005	CA	75.00	300,000.00	300,000.00	01-Jan-2007	5	9.450%	12,662.50
2(B)	0115946931	Apr-2006	01-Jun-2005	IL	80.00	352,000.00	347,463.27	01-May-2006	13	5.740%	22,576.30
2(B)	0115950222	Dec-2006	01-Jun-2005	FL	90.00	337,500.00	333,589.45	01-Nov-2006	7	10.875%	19,037.60
2(B)	0115955957	Jul-2007	01-Jun-2005	CA	82.16	152,000.00	151,984.66	01-Feb-2007	4	10.400%	5,501.82
2(B)	0115957763	Aug-2007	01-May-2005	AZ	80.00	261,600.00	261,600.00	01-Oct-2006	8	9.300%	15,260.00
2(B)	0115958340	Jul-2007	01-Jun-2005	NJ	90.00	432,000.00	423,332.23	01-Feb-2007	4	9.650%	13,701.11
2(B)	0115961773	May-2007	01-Jun-2005	CA	90.00	493,200.00	486,187.20	01-Dec-2006	6	10.750%	21,999.44
2(B)	0115961807	Aug-2007	01-Jun-2005	CA	80.00	336,000.00	336,000.00	01-Mar-2007	3	6.350%	8,190.00
2(B)	0115965618	Aug-2007	01-Jun-2005	CO	80.00	174,800.00	174,800.00	01-Mar-2007	3	9.550%	5,717.45
2(B)	0115965667	Jun-2007	01-Jun-2005	NM	80.00	246,240.00	246,240.00	01-Dec-2006	6	9.500%	11,696.40
2(B)	0115970170	Aug-2007	01-Jun-2005	CA	80.00	271,200.00	271,200.00	01-Mar-2007	3	9.090%	8,350.70
2(B)	0115970360	Aug-2007	01-Jun-2005	CA	80.00	320,000.00	319,909.34	01-Oct-2006	8	8.990%	17,035.11
2(B)	0115970550	Jul-2007	01-Jun-2005	CA	80.00	234,000.00	233,997.98	01-Feb-2007	4	8.600%	7,721.94
2(B)	0115971749	Aug-2007	01-Jun-2005	RI	90.00	369,000.00	364,288.13	01-Dec-2006	6	11.000%	18,534.74
2(B)	0115973315	Dec-2005	01-Jun-2005	HI	80.00	196,000.00	196,000.00	01-Jul-2005	23	6.340%	23,846.50
2(B)	0115976235	Apr-2006	01-Jun-2005	NY	88.00	440,000.00	434,575.76	01-Aug-2006	10	7.200%	23,957.61
2(B)	0115977373	Aug-2007	01-May-2005	NV	94.62	147,600.00	147,482.90	01-Mar-2007	3	10.490%	5,057.44
2(B)	0115979205	Aug-2007	01-Jun-2005	CA	80.00	344,000.00	344,000.00	01-Mar-2007	3	9.125%	10,642.50
2(B)	0115979940	Jul-2007	01-Jun-2005	CA	90.00	360,000.00	353,220.99	01-Jan-2007	5	9.600%	12,786.30
2(B)	0115980732	Jul-2007	01-Jun-2005	CA	80.00	350,400.00	350,400.00	01-Feb-2007	4	8.990%	12,246.48
2(B)	0115981524	Dec-2005	01-Jun-2005	NY	80.00	368,000.00	367,701.31	01-Jun-2005	24	10.050%	54,327.46
2(B)	0115984981	Jun-2007	01-May-2005	MN	80.00	170,000.00	169,931.07	01-Jan-2007	5	9.340%	7,488.54
2(B)	0115985251	Jun-2007	01-Jun-2005	MN	89.99	197,968.00	197,967.14	01-Jan-2007	5	10.600%	9,683.86
2(B)	0115986275	Aug-2007	01-Jun-2005	MN	88.09	214,500.00	214,500.00	01-Jan-2007	5	6.750%	6,368.81
2(B)	0115992596	Dec-2006	01-Jun-2005	NJ	90.00	157,500.00	157,500.00	01-Jul-2006	11	8.450%	11,585.34

Structured Asset Investment Loan Trust
Mortgage Pass-Through Certificates
Series 2005-6

Contact: Customer Service - CTSLink
Wells Fargo Bank, N.A.
Securities Administration Services
7485 New Horizon Way
Frederick, MD 21703
www.ctslink.com
Telephone: (301) 815-6600
Fax: (301) 815-6660

22-Aug-2007 3:04:31PM

Foreclosure Loan Detail - All Mortgage Loans in Foreclosure during Current Period

Group	Loan Number	Month Loan Entered FC	First Payment Date	State	LTV at Origination	Original Principal Balance	Current Actual Balance	Paid To Date	Months Delinquent	Current Loan Rate	Approximate Delinquent Interest
2(B)	0115993727	Jan-2007	01-Jun-2005	NJ	85.00	263,500.00	260,580.59	01-Aug-2006	10	7.750%	15,799.26
2(B)	0116000175	Jul-2007	01-Jun-2005	WA	80.00	136,800.00	136,800.00	01-Feb-2007	4	6.250%	3,933.00
2(B)	0116002296	Apr-2007	01-Jun-2005	CA	80.00	348,000.00	348,000.00	01-Oct-2006	8	9.590%	20,271.00
2(B)	0116003591	May-2007	01-Jun-2005	IL	80.00	128,000.00	128,000.00	01-Dec-2006	6	7.200%	5,717.36
2(B)	0116008228	Aug-2007	01-May-2005	CA	80.00	220,000.00	220,000.00	01-Mar-2007	3	9.450%	7,654.15
2(B)	0116008830	Aug-2007	01-Jun-2005	CA	80.00	344,000.00	344,000.00	01-Mar-2007	3	9.150%	10,678.35
2(B)	0116013319	Aug-2007	01-Jun-2005	CA	80.00	235,880.00	235,880.00	01-Mar-2007	3	9.450%	7,617.00
2(B)	0116014572	Apr-2006	01-Jun-2005	NY	80.00	360,000.00	358,132.06	01-Nov-2005	19	6.800%	39,121.14
2(B)	0116014648	Apr-2006	01-Jul-2005	NY	95.00	522,500.00	520,878.28	01-Nov-2005	19	8.450%	61,481.67
2(B)	0116019472	Jul-2007	01-Jun-2005	CO	80.00	263,920.00	263,802.83	01-Dec-2006	6	8.590%	10,930.21
3(B)	0030522775	Aug-2007	01-May-2005	CA	70.00	161,000.00	161,000.00	01-Mar-2007	3	6.250%	3,857.30
3(B)	0115316754	Aug-2007	01-Mar-2005	CA	80.00	592,000.00	591,054.15	01-Apr-2007	2	5.350%	9,752.40
3(B)	0115328767	Jun-2007	01-Apr-2005	CO	80.00	65,600.00	65,600.00	01-Jan-2007	5	9.750%	3,304.57
3(B)	0115604852	Aug-2007	01-May-2005	CA	85.00	212,500.00	212,500.00	01-Feb-2007	4	11.400%	9,409.48
3(B)	0115605347	Jun-2007	01-May-2005	FL	80.00	156,000.00	155,873.79	01-Jan-2007	5	9.450%	6,968.85
3(B)	0115652877	Nov-2006	01-May-2005	CA	80.00	270,400.00	270,400.00	01-Nov-2006	7	10.025%	15,936.70
3(B)	0115827859	Aug-2007	01-May-2005	CA	80.00	378,400.00	378,253.50	01-Oct-2006	8	9.625%	23,089.17
3(B)	0115948366	Jun-2007	01-Jun-2005	VA	80.00	451,860.80	451,860.80	01-Jan-2007	5	11.000%	23,157.86
3(B)	0115953556	Jun-2007	01-May-2005	CA	80.00	400,000.00	399,999.99	01-Jan-2007	5	10.450%	20,216.62
3(B)	0115954828	Mar-2006	01-Jun-2005	CA	77.61	520,000.00	520,000.00	01-Feb-2006	16	9.450%	50,309.94
3(B)	0115959959	May-2007	01-Jun-2005	CA	90.00	382,500.00	382,500.00	01-Dec-2006	6	10.000%	16,485.71
3(B)	0115969107	Aug-2007	01-Jun-2005	CA	80.00	240,000.00	239,215.50	01-Mar-2007	3	9.750%	8,023.72
3(B)	0115980245	Jun-2007	01-Jun-2005	CA	85.00	250,750.00	250,750.00	01-Jan-2007	5	9.500%	9,216.12
3(B)	0115986739	Jul-2007	01-Jun-2005	MN	80.00	227,920.00	227,920.00	01-Feb-2007	4	11.100%	10,370.34
3(B)	0115991663	Jul-2007	01-Jun-2005	CA	80.00	207,200.00	207,185.00	01-Feb-2007	4	5.450%	5,127.84
3(B)	0116001538	Jul-2007	01-Jun-2005	CA	80.00	214,400.00	214,400.00	01-Feb-2007	4	10.050%	8,629.62
3(B)	0116001884	Aug-2007	01-Jun-2005	CA	80.00	454,000.00	453,817.82	01-Mar-2007	3	8.600%	13,047.27
3(B)	0116002510	Aug-2007	01-Jun-2005	CA	80.00	545,600.00	545,575.00	01-Mar-2007	3	9.050%	16,708.24
3(B)	0116014622	May-2007	01-Jun-2005	NY	80.00	735,000.00	735,000.00	01-Dec-2006	6	9.250%	33,687.54
4(A)	0115322976	Jul-2007	01-Apr-2005	NY	80.00	67,200.00	66,403.11	01-Oct-2006	8	8.750%	4,606.37
4(A)	0115335085	Feb-2007	01-Apr-2005	MA	80.00	548,000.00	536,957.01	01-Feb-2007	4	6.990%	17,650.02
4(A)	0115949927	Dec-2006	01-Jun-2005	FL	20.00	39,980.00	39,644.12	01-Jun-2006	12	9.850%	4,309.11
4(A)	0115952517	Sep-2006	01-Jun-2005	IN	85.00	38,250.00	35,879.69	01-Jan-2007	5	8.060%	1,273.49
4(A)	0115962078	May-2007	01-Jun-2005	CA	77.49	296,000.00	293,037.42	01-Dec-2006	6	5.990%	10,704.01
4(A)	0115973547	Jan-2007	01-Jun-2005	HI	87.25	650,000.00	645,739.08	01-Aug-2006	10	6.650%	29,498.71
4(A)	0115977050	Sep-2006	01-Jun-2005	NY	20.00	74,000.00	73,685.60	01-Feb-2006	16	9.850%	10,289.08
4(A)	0115979924	Jun-2007	01-Jun-2005	CA	20.00	87,000.00	86,188.00	01-Nov-2006	7	9.850%	6,030.69
4(A)	0115980930	Aug-2007	01-May-2005	NY	57.14	200,000.00	211,987.43	01-Dec-2006	6	6.750%	8,719.70
4(A)	0115989246	Jun-2006	01-Jun-2005	MS	85.00	55,250.00	53,435.49	01-Jun-2006	12	10.050%	5,063.35
4(A)	0116001892	Aug-2007	01-Jun-2005	CA	20.00	113,500.00	111,994.42	01-Mar-2007	3	9.350%	4,124.63

Structured Asset Investment Loan Trust
Mortgage Pass-Through Certificates
Series 2005-6

Contact: Customer Service - CTSLink
Wells Fargo Bank, N.A.
Securities Administration Services
7485 New Horizon Way
Frederick, MD 21703
www.ctslink.com
Telephone: (301) 815-6600
Fax: (301) 815-6660

22-Aug-2007 3:04:31PM

Foreclosure Loan Detail - All Mortgage Loans in Foreclosure during Current Period

Group	Loan Number	Month Loan Entered FC	First Payment Date	State	LTV at Origination	Original Principal Balance	Current Actual Balance	Paid To Date	Months Delinquent	Current Loan Rate	Approximate Delinquent Interest
4(A)	0116014812	Jul-2007	01-May-2005	IL	20.00	44,000.00	43,602.32	01-Feb-2007	4	11.700%	2,439.26
4(A)	0116018797	Jun-2007	01-Jun-2005	NY	85.00	76,500.00	75,090.27	01-Dec-2005	18	9.300%	10,709.96
4(A)	0116019233	Jul-2007	01-May-2005	AZ	20.00	30,000.00	29,650.08	01-Feb-2007	4	10.350%	1,458.37
4(B)	0019799931	Aug-2007	01-Apr-2005	WA	80.00	208,080.00	208,080.00	01-Feb-2007	4	6.500%	6,242.40
4(B)	0115316143	Aug-2007	01-Mar-2005	CA	80.00	300,000.00	299,988.95	01-Nov-2006	7	9.100%	17,324.34
4(B)	0115318560	Jul-2007	01-Mar-2005	GA	90.00	207,000.00	205,340.03	01-Jan-2006	17	10.750%	26,828.88
4(B)	0115318677	Jun-2007	01-Mar-2005	GA	80.00	100,000.00	99,273.35	01-Dec-2005	18	10.625%	13,516.96
4(B)	0115319683	Apr-2007	01-Apr-2005	FL	85.00	232,900.00	229,424.50	01-Oct-2006	8	10.500%	14,169.42
4(B)	0115320475	Aug-2007	01-Apr-2005	MI	90.00	180,000.00	176,830.41	01-Feb-2007	4	7.700%	6,440.65
4(B)	0115320509	Mar-2007	01-Mar-2005	IL	95.00	53,960.00	53,799.32	01-Oct-2005	20	13.950%	11,190.47
4(B)	0115325730	Aug-2007	01-Mar-2005	MA	80.00	326,600.00	316,985.11	01-Mar-2007	3	8.300%	10,418.06
4(B)	0115326142	Nov-2006	01-Mar-2005	PA	70.00	94,500.00	92,788.86	01-Apr-2007	2	11.200%	3,338.19
4(B)	0115326621	Aug-2007	01-Mar-2005	MA	80.00	364,800.00	353,984.28	01-Apr-2007	2	8.400%	9,428.84
4(B)	0115328999	Jul-2007	01-Mar-2005	CO	95.00	389,500.00	378,945.05	01-Apr-2007	2	8.950%	10,788.86
4(B)	0115329468	May-2007	01-Mar-2005	NY	90.00	297,000.00	290,384.42	01-Nov-2006	7	6.500%	10,713.09
4(B)	0115330201	Jul-2007	01-Mar-2005	SC	80.00	174,400.00	171,021.46	01-Mar-2007	3	11.350%	7,796.22
4(B)	0115330557	Apr-2007	01-Apr-2005	SC	80.00	107,920.00	105,861.19	01-Nov-2006	7	9.490%	6,133.65
4(B)	0115331746	Aug-2007	01-Apr-2005	MI	80.00	80,000.00	78,536.38	01-Feb-2007	4	10.000%	3,599.92
4(B)	0115335929	Jun-2007	01-Mar-2005	CA	85.00	212,500.00	207,404.41	01-Feb-2007	4	9.300%	7,602.80
4(B)	0115337974	Aug-2007	01-Apr-2005	CA	90.00	423,000.00	422,963.82	01-Apr-2007	2	9.100%	12,265.96
4(B)	0115338964	Jul-2007	01-Apr-2005	MA	85.00	361,250.00	354,457.86	01-Mar-2007	3	10.940%	13,840.70
4(B)	0115340218	May-2007	01-Apr-2005	OH	90.00	119,700.00	126,231.04	01-Dec-2006	6	8.700%	5,993.98
4(B)	0115341414	Aug-2007	01-Apr-2005	MI	90.00	225,000.00	220,581.33	01-Apr-2007	2	10.500%	6,568.37
4(B)	0115341430	Aug-2007	01-Mar-2005	MI	75.00	138,750.00	136,354.64	01-Apr-2007	2	11.950%	5,246.65
4(B)	0115450397	Oct-2006	22-Mar-2005	KY	100.00	136,500.00	135,318.51	22-May-2006	13	11.990%	15,988.53
4(B)	0115509218	Jul-2007	01-Apr-2005	MS	80.00	74,000.00	73,652.91	01-Jan-2006	17	9.900%	10,911.01
4(B)	0115583635	Mar-2007	01-Mar-2005	FL	99.65	563,000.00	555,925.84	01-Oct-2006	8	11.725%	46,311.30
4(B)	0115604993	Aug-2007	01-May-2005	CA	79.99	259,900.00	259,822.66	01-Mar-2007	3	10.100%	9,743.34
4(B)	0115605115	Aug-2007	01-May-2005	WA	80.00	448,000.00	448,000.00	01-Jan-2007	5	8.450%	17,416.00
4(B)	0115651952	Jul-2007	01-May-2005	MD	90.00	71,910.00	71,899.57	01-Nov-2006	7	11.125%	5,070.39
4(B)	0115689531	Jun-2007	01-May-2005	CA	90.00	612,000.00	596,692.69	01-Jan-2007	5	7.450%	24,122.87
4(B)	0115826067	Aug-2007	01-May-2005	FL	100.00	250,000.00	249,997.00	01-Aug-2006	10	8.300%	16,166.40
4(B)	0115901662	Jun-2007	01-Jun-2005	IN	100.00	91,500.00	90,386.06	01-Nov-2006	7	11.250%	5,913.25
4(B)	0115946121	Aug-2007	01-May-2005	CA	80.00	432,000.00	432,000.00	01-Feb-2006	16	9.475%	43,038.00
4(B)	0115950057	Jul-2007	01-Jun-2005	FL	80.00	256,000.00	250,614.27	01-Feb-2007	4	9.240%	9,046.97
4(B)	0115950180	Mar-2007	01-Jun-2005	FL	80.00	199,200.00	196,421.24	01-Oct-2006	8	10.240%	12,452.51
4(B)	0115951600	May-2007	01-Jun-2005	IL	80.00	103,920.00	102,323.87	01-Dec-2006	6	9.750%	5,269.82
4(B)	0115952459	Mar-2007	01-Jun-2005	IL	90.00	215,100.00	212,823.66	01-Oct-2006	8	8.650%	12,908.68
4(B)	0115955106	Jul-2007	01-May-2005	CA	90.00	449,910.00	449,909.98	01-Feb-2007	4	10.300%	17,186.54
4(B)	0115956070	Aug-2007	01-Jun-2005	ID	90.00	108,000.00	105,840.38	01-Feb-2007	4	10.990%	4,135.04

Structured Asset Investment Loan Trust
Mortgage Pass-Through Certificates
Series 2005-6

Contact: Customer Service - CTSLink
Wells Fargo Bank, N.A.
Securities Administration Services
7485 New Horizon Way
Frederick, MD 21703
www.ctslink.com
Telephone: (301) 815-6600
Fax: (301) 815-6660

22-Aug-2007 3:04:31PM

Foreclosure Loan Detail - All Mortgage Loans in Foreclosure during Current Period

Group	Loan Number	Month Loan Entered FC	First Payment Date	State	LTV at Origination	Original Principal Balance	Current Actual Balance	Paid To Date	Months Delinquent	Current Loan Rate	Approximate Delinquent Interest
4(B)	0115957698	Jul-2007	01-Jun-2005	MO	80.00	112,000.00	110,578.54	01-Mar-2007	3	12.000%	4,762.96
4(B)	0115957912	Aug-2007	01-Jun-2005	NV	95.00	152,000.00	149,244.87	01-Mar-2007	3	10.350%	4,649.59
4(B)	0115958548	Aug-2007	01-Jun-2005	FL	90.00	158,400.00	155,811.64	01-Mar-2007	3	7.850%	4,012.09
4(B)	0115958936	Dec-2006	01-Jun-2005	CA	80.00	368,000.00	362,563.61	01-Aug-2006	10	9.350%	23,782.81
4(B)	0115958944	Apr-2007	01-Jun-2005	PA	75.00	375,000.00	370,703.43	01-Oct-2006	8	11.250%	26,628.84
4(B)	0115962177	Jul-2007	01-Jun-2005	CA	59.23	170,000.00	166,837.02	01-Feb-2007	4	9.900%	6,573.92
4(B)	0115963084	Jun-2007	01-Jun-2005	CA	84.51	300,000.00	295,226.77	01-Jan-2007	5	10.450%	12,152.27
4(B)	0115963159	Nov-2006	01-Jun-2005	CA	95.00	418,000.00	417,999.00	01-Oct-2006	8	10.300%	25,170.49
4(B)	0115963175	Apr-2007	01-Jun-2005	CA	95.00	503,500.00	503,500.00	01-Nov-2006	7	10.875%	28,944.96
4(B)	0115963191	Aug-2007	01-Jun-2005	CA	80.00	230,360.00	230,358.78	01-Mar-2007	3	9.150%	7,150.75
4(B)	0115963662	Jul-2007	01-Jun-2005	TX	85.00	110,415.00	108,964.63	01-Feb-2007	4	8.700%	4,459.82
4(B)	0115965162	Jul-2007	01-Jun-2005	NV	80.00	388,000.00	380,916.63	01-Feb-2007	4	10.000%	15,200.12
4(B)	0115968240	Jul-2007	01-May-2005	CA	80.00	320,000.00	320,000.00	01-Feb-2007	4	9.990%	13,584.02
4(B)	0115968414	Aug-2007	01-May-2005	CA	80.00	360,000.00	359,908.87	01-Mar-2007	3	9.075%	11,959.48
4(B)	0115968661	Aug-2007	01-Jun-2005	CA	80.00	360,000.00	360,000.00	01-Mar-2007	3	9.500%	11,700.00
4(B)	0115968893	Jan-2007	01-Jun-2005	CA	85.00	425,000.00	425,000.00	01-Sep-2006	9	10.250%	24,965.19
4(B)	0115969487	Aug-2007	01-Jun-2005	FL	90.00	151,920.00	149,884.45	01-Feb-2007	4	11.125%	6,136.27
4(B)	0115970121	Feb-2007	01-Jun-2005	CA	95.00	410,400.00	410,400.00	01-Nov-2006	7	10.700%	21,669.12
4(B)	0115971590	May-2007	01-Jun-2005	CT	81.52	150,000.00	147,948.46	01-Dec-2006	6	10.875%	7,018.81
4(B)	0115974560	Aug-2007	01-Jun-2005	TX	95.00	50,848.00	50,212.88	01-Mar-2007	3	10.875%	2,028.00
4(B)	0115975880	Jun-2007	01-Jun-2005	NY	80.00	308,000.00	303,101.98	01-Oct-2006	8	6.550%	15,211.75
4(B)	0115977043	Aug-2006	01-Jun-2005	NY	80.00	296,000.00	293,504.79	01-Feb-2006	16	9.428%	28,045.62
4(B)	0115977696	Aug-2007	01-Jun-2005	NV	80.00	448,000.00	439,071.55	01-Mar-2007	3	10.000%	15,156.59
4(B)	0115979486	Jul-2007	01-Jun-2005	CA	80.00	448,000.00	448,000.00	01-Feb-2007	4	6.200%	12,768.00
4(B)	0115979585	Apr-2007	01-Jun-2005	IL	85.00	137,700.00	135,780.72	01-Feb-2007	4	10.375%	5,236.57
4(B)	0115980294	Jun-2007	01-Jun-2005	NV	95.00	474,900.00	469,728.91	01-Dec-2006	6	11.000%	25,471.77
4(B)	0115981557	Sep-2006	01-Jun-2005	NY	80.00	484,000.00	484,000.00	01-Apr-2006	14	6.650%	39,688.00
4(B)	0115982084	Apr-2007	01-Jun-2005	FL	84.21	160,000.00	157,656.58	01-Nov-2006	7	10.300%	7,821.61
4(B)	0115982720	Aug-2007	01-Jun-2005	WI	95.00	81,700.00	80,559.72	01-Mar-2007	3	9.100%	2,145.44
4(B)	0115982845	Jul-2007	01-Jun-2005	WI	80.00	148,800.00	146,490.57	01-Feb-2007	4	7.950%	5,445.87
4(B)	0115983595	Dec-2006	01-Jun-2005	OH	90.00	59,400.00	58,839.10	01-Jul-2006	11	8.200%	3,617.95
4(B)	0115984197	Jun-2007	01-Jun-2005	MN	85.00	518,500.00	507,151.02	01-Jan-2007	5	8.990%	17,891.20
4(B)	0115985699	Jun-2007	01-Jun-2005	MN	85.00	95,200.00	93,262.41	01-Jan-2007	5	10.850%	4,685.87
4(B)	0115985715	Jun-2007	01-Jun-2005	MN	90.00	404,910.00	397,738.51	01-Jan-2007	5	10.250%	17,191.35
4(B)	0115987000	Jul-2007	01-Jun-2005	MN	90.00	431,910.00	423,454.91	01-Feb-2007	4	9.850%	15,343.51
4(B)	0115987679	Aug-2007	01-Jun-2005	MN	80.00	186,400.00	182,652.67	01-Mar-2007	3	6.750%	4,747.06
4(B)	0115987810	Jul-2007	01-Jun-2005	MN	90.00	404,910.00	397,616.62	01-Feb-2007	4	10.550%	15,923.40
4(B)	0115989899	Jul-2007	01-Jun-2005	CA	90.00	103,500.00	101,763.00	01-Apr-2007	2	10.950%	2,723.76
4(B)	0115990228	Jan-2007	01-Jun-2005	AK	75.00	266,250.00	262,309.49	01-Jan-2007	5	10.825%	13,142.71
4(B)	0115990376	May-2007	01-Jun-2005	CA	80.00	536,000.00	536,000.00	01-Dec-2006	6	10.550%	29,212.00

Structured Asset Investment Loan Trust
Mortgage Pass-Through Certificates
Series 2005-6

Contact: Customer Service - CTSLink
Wells Fargo Bank, N.A.
Securities Administration Services
7485 New Horizon Way
Frederick, MD 21703
www.ctslink.com
Telephone: (301) 815-6600
Fax: (301) 815-6660

22-Aug-2007 3:04:31PM

Foreclosure Loan Detail - All Mortgage Loans in Foreclosure during Current Period

Group	Loan Number	Month Loan Entered FC	First Payment Date	State	LTV at Origination	Original Principal Balance	Current Actual Balance	Paid To Date	Months Delinquent	Current Loan Rate	Approximate Delinquent Interest
4(B)	0115991374	May-2007	01-Jun-2005	CA	80.00	499,999.00	499,415.56	01-Jul-2005	23	11.700%	88,372.07
4(B)	0115992422	Aug-2007	01-Jun-2005	CA	80.00	412,000.00	411,866.10	01-Mar-2007	3	9.500%	13,385.66
4(B)	0115994154	Mar-2007	01-May-2005	IL	80.00	410,400.00	402,899.84	01-Oct-2006	8	9.125%	22,796.39
4(B)	0115994741	Jun-2007	01-Jun-2005	IL	80.00	460,000.00	454,828.30	01-Aug-2006	10	7.675%	32,487.70
4(B)	0115996829	May-2007	01-Jun-2005	IL	90.00	137,700.00	135,496.10	01-Nov-2006	7	9.950%	6,912.80
4(B)	0115997447	Jul-2007	01-May-2005	PA	70.00	38,500.00	38,212.09	01-Jan-2007	5	12.375%	2,555.60
4(B)	0116003450	Dec-2006	01-Jun-2005	IL	95.00	612,750.00	607,210.95	01-May-2006	13	7.600%	53,582.92
4(B)	0116004656	Dec-2006	01-Jun-2005	CA	95.00	373,340.00	367,083.29	01-Feb-2007	4	10.450%	13,350.40
4(B)	0116006974	Aug-2007	01-Jun-2005	MI	80.00	176,400.00	176,400.00	01-Mar-2007	3	5.750%	3,858.75
4(B)	0116007279	Jul-2007	01-Jun-2005	MI	90.00	42,300.00	41,820.29	01-Nov-2006	7	11.000%	2,836.00
4(B)	0116007790	Aug-2007	01-Jun-2005	MI	85.00	212,415.00	209,192.91	01-Aug-2006	10	11.875%	16,978.93
4(B)	0116008442	Jun-2007	01-Jun-2005	CA	95.00	517,750.00	517,750.00	01-Dec-2006	6	10.300%	23,350.55
4(B)	0116009614	Aug-2007	01-Jun-2005	UT	95.00	168,150.00	165,570.49	01-Mar-2007	3	8.250%	4,356.85
4(B)	0116011917	Mar-2007	01-Jun-2005	CA	90.00	238,500.00	234,430.30	01-Oct-2006	8	9.650%	12,671.94
4(B)	0116013228	Aug-2007	01-Jun-2005	CA	80.00	392,000.00	391,397.10	01-Mar-2007	3	8.800%	11,578.85
4(B)	0116014390	Oct-2006	01-Jun-2005	NJ	90.00	247,500.00	247,214.16	01-Jul-2005	23	10.875%	37,540.11
4(B)	0116014408	Dec-2005	01-Jun-2005	NY	100.00	440,000.00	439,789.33	01-Jun-2005	24	11.000%	77,113.50
4(B)	0116018532	Aug-2007	01-Jun-2005	NY	80.00	712,760.00	712,760.00	01-Mar-2007	3	5.990%	16,304.40
4(B)	0116018706	Aug-2007	01-Jun-2005	NY	90.00	76,500.00	75,879.29	01-Jul-2006	11	11.000%	5,721.60
4(B)	0116019993	Aug-2007	01-Jun-2005	NV	80.00	159,048.00	159,048.00	01-Mar-2007	3	8.850%	4,738.31
4(B)	0116021205	Apr-2007	01-Jun-2005	OK	80.00	552,000.00	545,279.82	01-Nov-2006	7	11.250%	35,673.48
4(B)	0116021874	Aug-2007	01-Jun-2005	CA	90.00	378,000.00	378,000.00	01-Nov-2006	7	10.050%	18,115.65

**Structured Asset Investment Loan Trust
Mortgage Pass-Through Certificates
Series 2005-6**

22-Aug-2007 3:04:31PM

Bankruptcy Detail - All Mortgage Loans in Bankruptcy during Current Period

Summary

New Bankruptcy Loans	
Loans in Bankruptcy	12
Original Principal Balance	1,550,693.00
Current Actual Balance	1,530,332.43
Current Bankruptcy Total	
Loans in Bankruptcy	119
Original Principal Balance	18,832,106.00
Current Actual Balance	18,579,252.20

12 Month Bankruptcy History

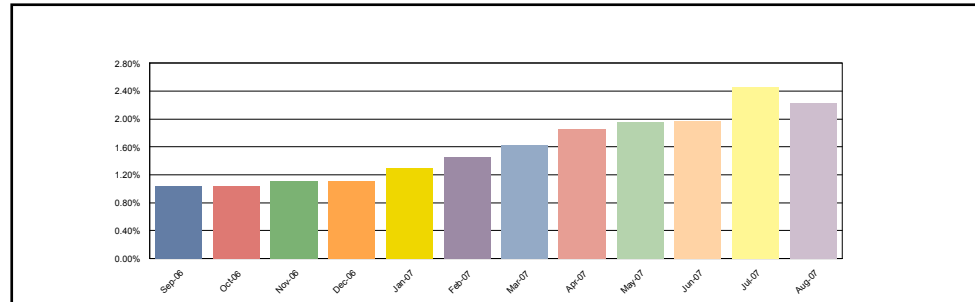

1(A)

New Bankruptcy Loans	
Loans in Bankruptcy	1
Original Principal Balance	122,400.00
Current Actual Balance	120,241.19
Current Bankruptcy Total	
Loans in Bankruptcy	10
Original Principal Balance	1,120,980.00
Current Actual Balance	1,102,771.16

12 Month Bankruptcy History

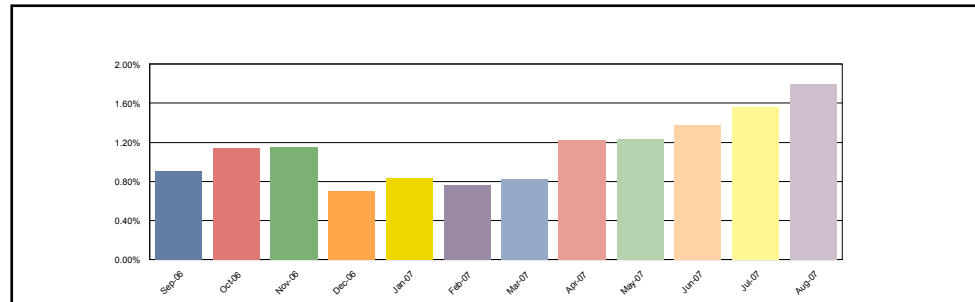

1(B)

New Bankruptcy Loans	
Loans in Bankruptcy	1
Original Principal Balance	296,250.00
Current Actual Balance	294,055.05
Current Bankruptcy Total	
Loans in Bankruptcy	28
Original Principal Balance	3,758,063.00
Current Actual Balance	3,712,167.08

12 Month Bankruptcy History

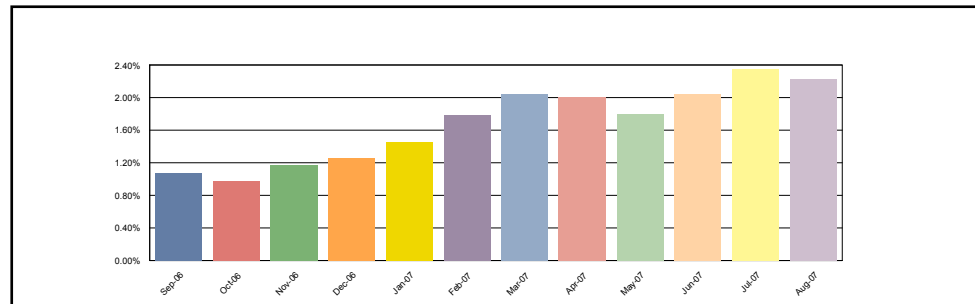

Structured Asset Investment Loan Trust
Mortgage Pass-Through Certificates
Series 2005-6

22-Aug-2007 3:04:31PM

Bankruptcy Detail - All Mortgage Loans in Bankruptcy during Current Period

2(A)

New Bankruptcy Loans	
Loans in Bankruptcy	0
Original Principal Balance	0.00
Current Actual Balance	0.00
Current Bankruptcy Total	
Loans in Bankruptcy	4
Original Principal Balance	542,200.00
Current Actual Balance	525,992.69

12 Month Bankruptcy History

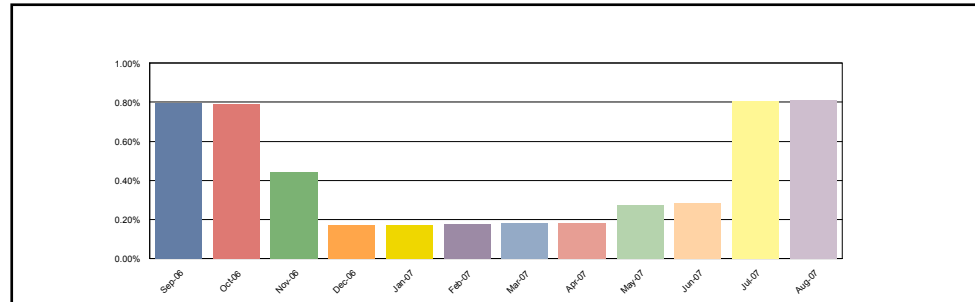

2(B)

New Bankruptcy Loans	
Loans in Bankruptcy	5
Original Principal Balance	656,093.00
Current Actual Balance	649,490.38
Current Bankruptcy Total	
Loans in Bankruptcy	39
Original Principal Balance	6,121,703.00
Current Actual Balance	6,007,311.07

12 Month Bankruptcy History

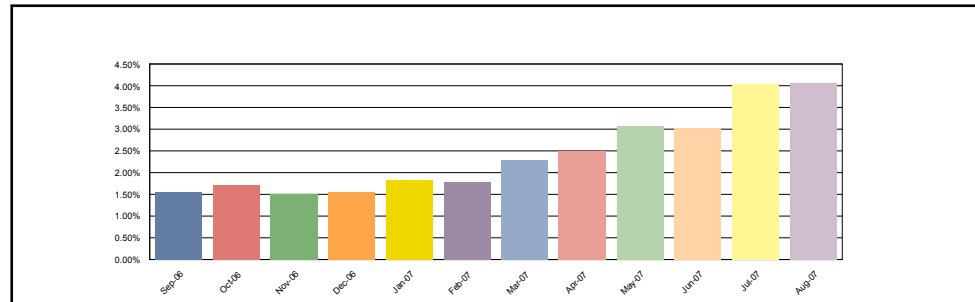

3(A)

New Bankruptcy Loans	
Loans in Bankruptcy	0
Original Principal Balance	0.00
Current Actual Balance	0.00
Current Bankruptcy Total	
Loans in Bankruptcy	0
Original Principal Balance	0.00
Current Actual Balance	0.00

12 Month Bankruptcy History

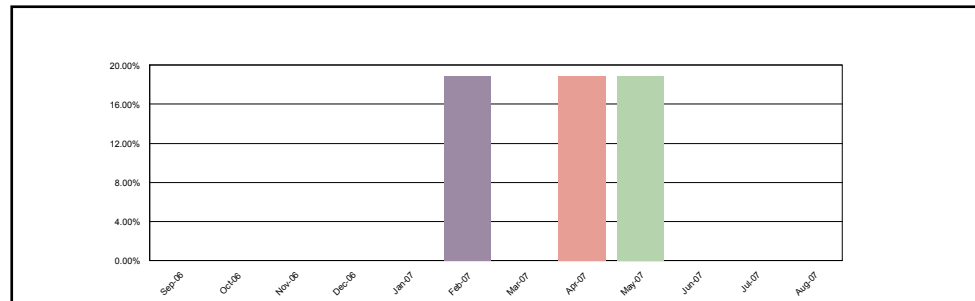

**Structured Asset Investment Loan Trust
Mortgage Pass-Through Certificates
Series 2005-6**

22-Aug-2007 3:04:31PM

Bankruptcy Detail - All Mortgage Loans in Bankruptcy during Current Period

3(B)

New Bankruptcy Loans	
Loans in Bankruptcy	0
Original Principal Balance	0.00
Current Actual Balance	0.00
Current Bankruptcy Total	
Loans in Bankruptcy	2
Original Principal Balance	1,084,000.00
Current Actual Balance	1,084,000.00

12 Month Bankruptcy History

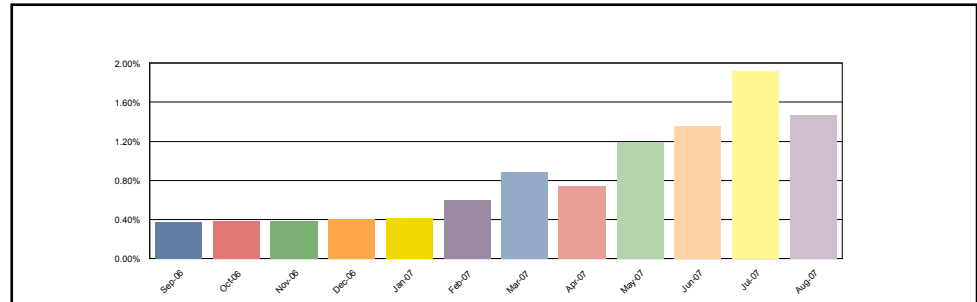

4(A)

New Bankruptcy Loans	
Loans in Bankruptcy	1
Original Principal Balance	47,000.00
Current Actual Balance	45,793.83
Current Bankruptcy Total	
Loans in Bankruptcy	8
Original Principal Balance	579,661.00
Current Actual Balance	572,539.87

12 Month Bankruptcy History

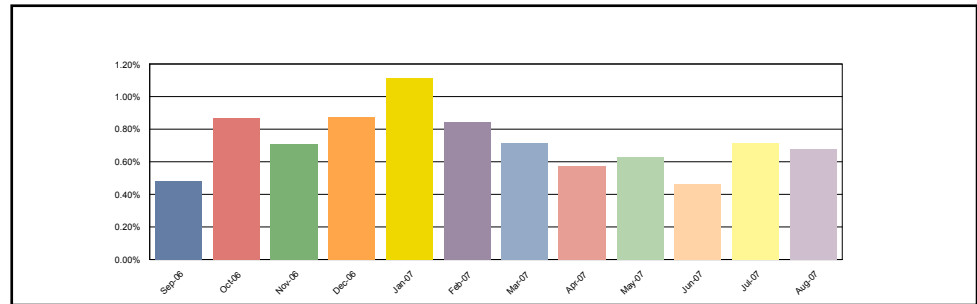

4(B)

New Bankruptcy Loans	
Loans in Bankruptcy	4
Original Principal Balance	428,950.00
Current Actual Balance	420,751.98
Current Bankruptcy Total	
Loans in Bankruptcy	28
Original Principal Balance	5,625,499.00
Current Actual Balance	5,574,470.33

12 Month Bankruptcy History

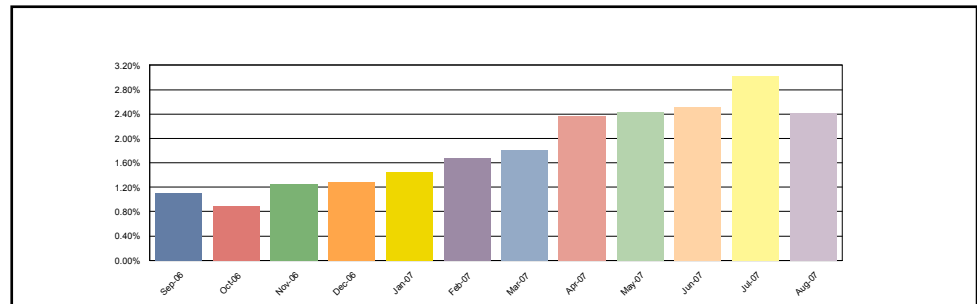

Structured Asset Investment Loan Trust
Mortgage Pass-Through Certificates
Series 2005-6

Contact: Customer Service - CTSLink
Wells Fargo Bank, N.A.
Securities Administration Services
7485 New Horizon Way
Frederick, MD 21703
www.ctslink.com
Telephone: (301) 815-6600
Fax: (301) 815-6660

22-Aug-2007 3:04:31PM

Bankruptcy Detail - All Mortgage Loans in Bankruptcy during Current Period

Group	Loan Number	Month Loan Entered Bankruptcy	First Payment Date	State	LTV at Origination	Original Principal Balance	Current Actual Balance	Paid To Date	Months Delinquent	Current Loan Rate	Approximate Delinquent Interest
1(A)	0115318693	Jul-2007	01-Apr-2005	GA	90.00	135,000.00	132,524.98	01-Nov-2006	7	9.015%	7,757.51
1(A)	0115333239	Jun-2006	01-Mar-2005	TN	80.00	192,000.00	190,379.36	01-Jun-2006	12	9.450%	20,024.25
1(A)	0115334195	Aug-2007	01-Apr-2005	OH	90.00	122,400.00	120,241.19	01-Apr-2007	2	8.450%	3,223.19
1(A)	0115949901	Jun-2006	01-Jun-2005	FL	75.00	165,000.00	161,371.15	01-Jun-2007	0	7.000%	1,747.34
1(A)	0115955684	Jul-2007	01-Jun-2005	MI	85.00	144,500.00	141,971.19	01-Jan-2007	5	6.950%	4,161.99
1(A)	0115978447	Apr-2007	01-Jun-2005	NV	20.00	92,700.00	89,081.05	01-Jul-2007	0	10.450%	1,477.82
1(A)	0115985442	Apr-2007	01-Jun-2005	MN	20.00	37,980.00	37,564.96	01-Jul-2007	0	11.200%	670.06
1(A)	0115988446	Apr-2007	01-Jun-2005	CA	20.00	67,600.00	67,317.53	01-Mar-2006	15	10.450%	9,454.08
1(A)	0115997660	Jun-2007	01-Jun-2005	PA	80.00	140,000.00	138,638.08	01-Sep-2006	9	8.750%	10,449.51
1(A)	0116016296	Jan-2007	01-Jun-2005	IL	20.00	23,800.00	23,681.67	01-May-2006	13	11.050%	3,113.89
1(B)	0115320871	Apr-2007	01-Apr-2005	MO	90.00	181,800.00	178,083.85	01-Dec-2006	6	9.890%	9,252.17
1(B)	0115320889	Apr-2007	01-Apr-2005	MO	90.00	181,800.00	178,428.13	01-Oct-2006	8	9.890%	11,018.65
1(B)	0115951394	Mar-2007	01-Jun-2005	IL	82.18	166,000.00	163,909.74	01-Aug-2006	10	7.090%	8,448.10
1(B)	0115956674	Jun-2006	01-Jun-2005	MI	85.00	85,000.00	83,645.65	01-Nov-2006	7	9.900%	3,742.30
1(B)	0115957706	Dec-2006	01-Jun-2005	IL	85.00	95,625.00	93,581.37	01-Jul-2007	0	9.625%	1,203.66
1(B)	0115963407	May-2007	01-May-2005	TX	80.00	51,200.00	50,880.59	01-May-2006	13	11.875%	6,266.30
1(B)	0115965022	Jul-2007	01-Jun-2005	CO	80.00	168,000.00	167,970.00	01-Jun-2007	0	9.450%	2,505.54
1(B)	0115966749	May-2007	01-Jun-2005	MI	95.00	71,098.00	68,021.14	01-Jul-2007	0	10.450%	873.96
1(B)	0115967168	Feb-2007	01-Jun-2005	MI	90.00	265,500.00	260,060.29	01-May-2007	1	10.144%	5,298.50
1(B)	0115967655	Sep-2006	01-Jun-2005	MI	80.00	51,200.00	50,528.56	01-Nov-2006	7	10.875%	3,169.62
1(B)	0115970881	Jul-2007	01-May-2005	VA	80.00	134,399.44	134,399.44	01-Apr-2007	2	6.100%	2,508.80
1(B)	0115975492	Aug-2006	01-Jun-2005	TX	85.00	89,250.00	88,540.41	01-Jul-2006	11	12.000%	8,819.64
1(B)	0115977712	May-2006	01-Jun-2005	NV	80.00	232,000.00	228,796.04	01-Dec-2006	6	10.900%	12,965.64
1(B)	0115985434	Apr-2007	01-Jun-2005	MN	80.00	151,920.00	148,401.89	01-Jul-2007	0	6.950%	1,596.11
1(B)	0115985723	Feb-2007	01-Jun-2005	MN	80.00	168,000.00	166,609.03	01-Jul-2006	11	11.250%	16,006.25
1(B)	0115988909	Aug-2007	01-Jun-2005	FL	75.00	296,250.00	294,055.05	01-May-2006	13	11.600%	31,821.51
1(B)	0115990061	Jul-2007	01-Jun-2005	NJ	85.00	110,500.00	109,724.92	01-Jun-2006	12	11.250%	10,262.16
1(B)	0115993404	Jun-2006	01-Jun-2005	NJ	95.00	210,900.00	209,031.58	01-Aug-2006	10	8.875%	15,027.91
1(B)	0115994923	Feb-2007	01-May-2005	IL	85.00	127,500.00	124,790.61	01-Apr-2007	2	9.875%	3,414.30
1(B)	0115995326	Jun-2007	01-Jun-2005	IL	80.00	83,920.00	82,883.82	01-Aug-2006	10	7.200%	5,526.03
1(B)	0115996126	Sep-2006	01-Jun-2005	IL	82.86	87,000.00	85,642.06	01-Jan-2007	5	7.550%	3,513.01
1(B)	0115996191	Oct-2006	01-Jun-2005	IL	90.00	40,500.00	39,953.07	01-Mar-2007	3	10.375%	1,540.33
1(B)	0116002932	Feb-2007	01-May-2005	IL	75.00	301,500.00	298,876.04	01-Aug-2006	10	9.300%	26,214.15
1(B)	0116008012	Jul-2007	01-Jun-2005	CA	80.00	195,200.00	195,200.00	01-Dec-2006	6	9.150%	8,816.56
1(B)	0116015470	Nov-2006	01-Jun-2005	MS	80.00	48,000.00	47,598.70	01-Nov-2006	7	12.000%	3,681.35
1(B)	0116015926	Jul-2007	01-Jun-2005	MO	95.00	71,250.00	70,488.56	01-Nov-2006	7	11.000%	3,786.01
1(B)	0116016031	Aug-2006	01-Jun-2005	MO	85.00	45,050.00	44,695.44	01-Jul-2006	11	10.875%	3,665.73
1(B)	0116018441	Oct-2006	01-Jun-2005	NY	90.00	47,700.00	47,371.10	01-Aug-2006	10	10.100%	3,986.93
2(A)	0115583866	Jun-2006	01-May-2005	CA	20.00	39,200.00	38,334.66	01-Jun-2007	0	10.250%	622.75
2(A)	0115826885	May-2007	01-May-2005	IN	95.40	95,400.00	93,318.79	01-Jul-2007	0	7.500%	869.81

Structured Asset Investment Loan Trust
Mortgage Pass-Through Certificates
Series 2005-6

Contact: Customer Service - CTSLink
Wells Fargo Bank, N.A.
Securities Administration Services
7485 New Horizon Way
Frederick, MD 21703
www.ctslink.com
Telephone: (301) 815-6600
Fax: (301) 815-6660

22-Aug-2007 3:04:31PM

Bankruptcy Detail - All Mortgage Loans in Bankruptcy during Current Period

Group	Loan Number	Month Loan Entered Bankruptcy	First Payment Date	State	LTV at Origination	Original Principal Balance	Current Actual Balance	Paid To Date	Months Delinquent	Current Loan Rate	Approximate Delinquent Interest
2(A)	0115901738	Jan-2006	01-May-2005	GA	20.00	60,600.00	56,151.12	01-Jun-2007	0	9.360%	827.76
2(A)	0115954869	Jul-2007	01-Jun-2005	CA	72.29	347,000.00	338,188.12	01-May-2007	1	6.250%	4,856.05
2(B)	0030469126	May-2007	01-Jun-2005	NC	79.84	102,120.00	100,543.18	01-Feb-2007	4	7.875%	3,700.03
2(B)	0035361823	Oct-2006	01-Jul-2005	CT	80.00	272,000.00	270,977.96	01-Nov-2005	19	9.500%	33,818.73
2(B)	0115051260	Jun-2006	01-Mar-2005	AR	76.92	80,000.00	79,192.84	01-Aug-2006	10	12.190%	8,043.10
2(B)	0115127425	May-2006	07-Mar-2005	MS	90.00	58,500.00	57,730.42	07-Feb-2007	4	12.420%	3,294.72
2(B)	0115127573	Nov-2005	01-Feb-2005	TN	85.00	131,750.00	129,616.95	01-Jun-2007	0	13.070%	2,606.94
2(B)	0115319147	Aug-2007	01-Apr-2005	OH	80.00	69,600.00	68,228.14	01-May-2007	1	10.375%	1,700.56
2(B)	0115322133	Jul-2007	01-Mar-2005	OH	80.00	57,600.00	57,327.78	01-Jan-2006	17	12.625%	9,655.97
2(B)	0115323263	Jul-2007	01-Mar-2005	PA	75.47	107,920.00	107,063.25	01-Dec-2005	18	10.300%	13,835.70
2(B)	0115325870	Jan-2007	01-Mar-2005	CT	80.00	196,800.00	192,982.15	01-Oct-2006	8	9.400%	12,487.74
2(B)	0115326449	Jul-2007	01-Mar-2005	MA	78.93	296,000.00	293,359.78	01-Mar-2006	15	11.090%	36,160.65
2(B)	0115326456	Jan-2006	01-Mar-2005	MA	80.00	338,400.00	296,986.59	01-Jun-2007	0	9.950%	4,725.68
2(B)	0115327348	Aug-2007	01-Mar-2005	NC	75.00	74,250.00	73,245.96	01-Jan-2007	5	12.050%	4,787.88
2(B)	0115327835	Jul-2007	01-Apr-2005	IA	85.00	275,400.00	271,076.89	01-Dec-2006	6	10.790%	16,699.51
2(B)	0115331340	Jul-2007	01-Mar-2005	MI	80.00	117,520.00	115,092.25	01-Feb-2007	4	9.875%	5,444.79
2(B)	0115332512	Jun-2007	01-Mar-2005	RI	80.00	222,400.00	217,709.57	01-Feb-2007	4	9.990%	10,424.72
2(B)	0115333148	Jul-2006	01-Mar-2005	TN	80.00	66,000.00	64,883.31	01-Apr-2007	2	11.375%	2,372.13
2(B)	0115333205	Jul-2007	01-Mar-2005	AL	80.00	73,200.00	72,261.79	01-Sep-2006	9	12.800%	7,290.64
2(B)	0115333445	Jan-2006	01-Apr-2005	TN	80.00	92,800.00	91,167.53	01-May-2007	1	11.200%	2,460.44
2(B)	0115336174	Nov-2006	01-Mar-2005	TX	80.00	91,200.00	89,602.26	01-Feb-2007	4	10.990%	4,739.05
2(B)	0115336398	Feb-2007	01-Apr-2005	TX	80.00	116,800.00	115,953.10	01-Aug-2006	10	13.500%	13,126.48
2(B)	0115336406	May-2007	01-Apr-2005	TX	80.00	144,000.00	141,407.80	01-Nov-2006	7	9.800%	8,522.73
2(B)	0115340119	Jan-2006	01-Apr-2005	GA	80.00	112,000.00	110,310.92	01-May-2007	1	12.125%	3,232.30
2(B)	0115340960	Jan-2006	01-Mar-2005	MI	95.00	104,500.00	98,539.62	01-Dec-2006	6	13.200%	7,836.45
2(B)	0115341000	Jun-2007	01-Apr-2005	NJ	95.00	209,000.00	206,084.20	01-Oct-2006	8	10.850%	15,315.80
2(B)	0115341372	Jan-2007	01-Mar-2005	MI	95.00	197,600.00	197,523.92	01-Mar-2006	15	10.700%	23,406.63
2(B)	0115450678	Feb-2007	01-Apr-2005	AL	100.00	129,000.00	127,751.12	01-Jun-2006	12	11.750%	12,109.38
2(B)	0115509358	Mar-2006	01-Apr-2005	NC	90.00	124,200.00	122,763.33	01-Oct-2006	8	11.800%	9,996.17
2(B)	0115579005	Aug-2007	01-Apr-2005	TX	100.00	159,273.00	157,525.30	01-Dec-2006	6	12.900%	11,820.09
2(B)	0115604027	May-2007	01-Feb-2005	OK	80.00	172,000.00	167,751.60	01-Nov-2006	7	9.700%	9,579.57
2(B)	0115604282	Jun-2006	01-May-2005	FL	80.00	104,000.00	101,477.33	01-Jun-2007	0	6.700%	1,048.06
2(B)	0115652182	Nov-2005	01-May-2005	KS	90.00	43,200.00	42,471.81	01-Jul-2007	0	11.125%	752.27
2(B)	0115827503	Aug-2007	01-May-2005	AZ	70.00	164,970.00	162,617.61	01-Sep-2006	9	10.125%	11,447.21
2(B)	0115901530	Nov-2005	11-May-2005	TN	100.00	74,900.00	74,004.05	11-Mar-2007	3	12.660%	3,377.80
2(B)	0115945008	Mar-2007	01-May-2005	CA	75.00	258,000.00	258,000.00	01-May-2006	13	10.500%	25,155.00
2(B)	0115979064	Mar-2007	01-Jun-2005	HI	83.48	480,000.00	473,317.09	01-Oct-2006	8	10.250%	25,488.81
2(B)	0115987182	Mar-2006	01-Jun-2005	MN	80.00	132,000.00	132,000.00	01-Nov-2006	7	8.750%	6,187.50
2(B)	0116018961	Aug-2007	01-May-2005	AZ	80.00	188,000.00	187,873.37	01-Nov-2006	7	6.550%	8,524.80
2(B)	0116020876	Dec-2006	01-Jun-2005	CO	80.00	148,800.00	148,799.01	01-Jan-2007	5	9.840%	6,619.05

Structured Asset Investment Loan Trust
Mortgage Pass-Through Certificates
Series 2005-6

Contact: Customer Service - CTSLink
Wells Fargo Bank, N.A.
Securities Administration Services
7485 New Horizon Way
Frederick, MD 21703
www.ctslink.com
Telephone: (301) 815-6600
Fax: (301) 815-6660

22-Aug-2007 3:04:31PM

Bankruptcy Detail - All Mortgage Loans in Bankruptcy during Current Period

Group	Loan Number	Month Loan Entered Bankruptcy	First Payment Date	State	LTV at Origination	Original Principal Balance	Current Actual Balance	Paid To Date	Months Delinquent	Current Loan Rate	Approximate Delinquent Interest
2(B)	0116021726	Mar-2007	01-Jun-2005	CA	80.00	336,000.00	332,091.29	01-Aug-2006	10	10.500%	25,611.46
3(B)	0116001496	May-2007	01-Jun-2005	CA	80.00	616,000.00	616,000.00	01-Aug-2006	10	9.450%	41,271.96
3(B)	0116008418	Jul-2006	01-May-2005	CA	80.00	468,000.00	468,000.00	01-Feb-2007	4	9.050%	17,667.00
4(A)	0115333304	Jul-2006	01-Apr-2005	TN	90.00	58,500.00	58,136.81	01-May-2006	13	10.250%	7,133.40
4(A)	0115946139	Jan-2007	01-May-2005	CA	20.00	108,000.00	107,065.91	01-May-2006	13	9.700%	12,266.77
4(A)	0115975229	Nov-2006	01-Jun-2005	TX	20.00	29,161.00	28,881.43	01-Dec-2006	6	9.990%	1,823.80
4(A)	0115976672	Oct-2006	01-Jun-2005	NY	100.00	185,000.00	182,099.53	01-Apr-2007	2	8.300%	4,025.91
4(A)	0115985087	Jul-2007	01-Jun-2005	MN	20.00	66,000.00	65,290.77	01-Mar-2007	3	9.950%	2,568.03
4(A)	0116008020	Jul-2007	01-Jun-2005	CA	20.00	48,800.00	48,319.63	01-Dec-2006	6	9.600%	2,925.51
4(A)	0116018979	Aug-2007	01-May-2005	AZ	20.00	47,000.00	45,793.83	01-Apr-2007	2	11.400%	1,664.25
4(A)	0116020884	Dec-2006	01-Jun-2005	CO	20.00	37,200.00	36,951.96	01-Jan-2007	5	11.750%	2,422.65
4(B)	0030525133	Apr-2007	01-May-2005	CA	75.00	750,000.00	750,000.00	01-May-2007	1	9.990%	17,793.75
4(B)	0115320855	Apr-2007	01-Apr-2005	MO	90.00	181,800.00	178,428.13	01-Oct-2006	8	9.890%	11,117.88
4(B)	0115323123	Jun-2007	01-Mar-2005	PA	80.00	105,600.00	103,069.53	01-Mar-2007	3	9.800%	4,032.21
4(B)	0115331589	Feb-2007	01-Mar-2005	MI	85.00	79,900.00	78,798.98	01-Dec-2006	6	11.750%	5,557.58
4(B)	0115333890	Apr-2006	01-Mar-2005	MO	80.00	72,800.00	70,637.81	01-Mar-2007	3	8.250%	2,306.85
4(B)	0115334385	Apr-2007	01-Apr-2005	LA	90.00	120,150.00	118,072.27	01-Feb-2007	4	10.950%	5,240.37
4(B)	0115340432	Jul-2007	01-Apr-2005	VA	72.59	599,000.00	593,727.24	01-Dec-2005	18	9.200%	64,330.44
4(B)	0115341307	Jul-2007	01-Mar-2005	MI	90.00	75,600.00	74,173.55	01-May-2007	1	10.875%	1,514.46
4(B)	0115341679	Apr-2006	01-Apr-2005	MI	95.00	126,350.00	124,428.24	01-Mar-2007	3	11.500%	5,750.09
4(B)	0115450553	Aug-2007	25-Mar-2005	TN	100.00	84,000.00	82,500.83	25-Jan-2007	5	10.930%	4,588.40
4(B)	0115582736	Jun-2006	01-May-2005	CA	80.00	156,800.00	156,800.00	01-Oct-2006	8	10.250%	10,384.00
4(B)	0115826281	Jul-2007	01-May-2005	FL	100.00	275,000.00	275,000.00	01-Oct-2005	20	9.990%	39,595.48
4(B)	0115949414	Dec-2006	01-Jun-2005	VA	90.00	112,500.00	110,445.73	01-May-2007	1	10.750%	2,508.69
4(B)	0115965956	Sep-2006	01-Jun-2005	CO	85.00	157,250.00	154,903.30	01-Dec-2006	6	10.500%	8,364.35
4(B)	0115967861	Aug-2007	01-Jun-2005	MI	85.00	82,450.00	80,893.14	01-May-2007	1	7.575%	1,328.33
4(B)	0115974578	Oct-2006	01-Jun-2005	TX	75.00	36,750.00	36,488.91	01-May-2006	13	10.875%	3,956.47
4(B)	0115975211	Nov-2006	01-Jun-2005	TX	80.00	116,644.00	115,454.11	01-Mar-2006	15	8.990%	9,754.27
4(B)	0115978389	Sep-2006	01-Jun-2005	NV	78.00	390,000.00	385,329.26	01-Aug-2006	10	10.350%	29,137.85
4(B)	0115978439	Apr-2007	01-Jun-2005	NV	79.99	370,850.00	370,505.59	01-Jul-2007	0	9.725%	5,696.52
4(B)	0115980559	Dec-2006	01-Jun-2005	NV	78.70	484,000.00	480,208.12	01-Mar-2006	15	10.740%	52,505.39
4(B)	0115983363	Jul-2007	01-Jun-2005	IN	90.00	43,200.00	42,632.10	01-Mar-2007	3	11.000%	1,540.42
4(B)	0115986044	Aug-2007	01-Jun-2005	MN	90.00	211,500.00	206,715.53	01-Jun-2007	0	6.850%	1,787.20
4(B)	0115992059	Nov-2006	01-Jun-2005	TN	58.18	160,000.00	156,924.13	01-Nov-2006	7	8.850%	7,436.57
4(B)	0115996415	Aug-2006	01-Jun-2005	IL	95.00	223,155.00	220,360.71	01-Dec-2006	6	8.400%	9,876.42
4(B)	0116011198	Feb-2007	01-Jun-2005	MD	80.00	44,000.00	43,579.37	01-Jun-2006	12	11.625%	5,129.48
4(B)	0116011628	Jul-2006	01-May-2005	CA	80.00	420,000.00	420,000.00	01-Jun-2005	24	8.900%	53,340.00
4(B)	0116014903	Aug-2007	01-Jun-2005	MO	85.00	51,000.00	50,642.48	01-Sep-2006	9	11.875%	4,753.87
4(B)	0116016288	Jan-2007	01-Jun-2005	IL	80.00	95,200.00	93,751.27	01-Nov-2006	7	9.625%	5,212.37

Structured Asset Investment Loan Trust
Mortgage Pass-Through Certificates
Series 2005-6

22-Aug-2007 3:04:31PM

Realized Loss Detail Report - Loans with Losses during Current Period

Summary				
	# Loans with Losses	Prior Actual Balance	Realized Loss/(Gain) Amount	Current Loss Percentage
1(A)	13	352,367.13	283,360.37	0.464%
1(B)	29	1,085,772.89	183,985.17	0.111%
2(A)	2	0.00	(1,035.70)	(0.002)%
2(B)	14	648,949.36	86,045.76	0.058%
3(A)	0	0.00	0.00	0.000%
3(B)	4	446,100.00	98,254.44	0.133%
4(A)	17	943,868.18	626,149.61	0.745%
4(B)	31	2,050,964.48	440,017.43	0.191%
Total	110	5,528,022.04	1,716,777.08	0.207%

Realized Loss Loan Detail Report - Loans with Losses during Current Period

Group	Loan Number	Original Principal Balance	Current Note Rate	State	LTV at Origination	Original Term	Prior Actual Balance	Realized Loss/(Gain)	Cumulative Realized Loss/(Gain)
1(A)	0115950198	49,800.00	11.750%	FL	20.00	180	49,459.13	53,067.99	53,067.99
1(A)	0115953291	35,100.00	11.300%	CA	20.00	180	0.00	182.75	44,800.76
1(A)	0115964199	74,800.00	9.400%	TX	80.00	360	74,024.67	16,660.40	16,660.40
1(A)	0115978181	54,500.00	9.850%	NV	20.00	180	53,968.89	58,163.48	58,163.48
1(A)	0115985368	39,000.00	9.700%	MN	20.00	180	38,502.95	40,536.60	40,536.60
1(A)	0115985608	37,300.00	10.100%	MN	20.00	180	35,595.91	36,544.85	36,544.85
1(A)	0115987745	33,609.00	10.990%	MN	20.00	180	0.00	116.00	36,677.79
1(A)	0115992869	22,600.00	11.200%	PA	20.00	180	0.00	(145.77)	21,478.83
1(A)	0115995334	20,980.00	11.450%	IL	20.00	180	0.00	(198.27)	22,031.35
1(A)	0115996985	31,200.00	11.450%	IL	20.00	180	30,977.72	31,542.95	31,542.95
1(A)	0116007444	70,000.00	8.500%	MI	93.96	360	69,837.86	46,621.14	46,621.14
1(A)	0116008285	49,800.00	9.250%	CA	20.00	180	0.00	166.25	53,763.33
1(A)	0116017245	30,000.00	10.350%	FL	20.00	180	0.00	102.00	34,369.22
1(B)	0115325169	213,600.00	10.550%	PA	80.00	360	0.00	248.16	48,095.14
1(B)	0115325235	168,150.00	12.625%	GA	95.00	360	166,804.18	55,161.93	55,161.93
1(B)	0115330946	247,465.00	10.450%	TX	95.00	360	0.00	(290.19)	8,096.44
1(B)	0115331084	136,990.00	9.500%	TX	95.00	360	134,518.74	3,282.55	3,282.55
1(B)	0115331233	131,904.00	11.500%	TX	90.00	360	131,248.63	24,009.38	24,009.38
1(B)	0115340002	246,114.00	11.800%	GA	90.34	360	0.00	(373.80)	18,467.33
1(B)	0115340424	66,400.00	11.500%	OH	80.00	360	0.00	(1,160.21)	58,951.25
1(B)	0115948549	298,400.00	7.500%	MD	80.00	360	0.00	28.75	40,153.26
1(B)	0115949828	163,400.00	10.700%	FL	95.00	360	0.00	240.00	70,017.75
1(B)	0115952400	325,000.00	8.750%	IL	86.67	360	0.00	(1,488.21)	44,311.39
1(B)	0115954398	284,000.00	10.100%	CA	80.00	360	0.00	218.75	88,693.85

Structured Asset Investment Loan Trust
Mortgage Pass-Through Certificates
Series 2005-6

Contact: Customer Service - CTSLink
Wells Fargo Bank, N.A.
Securities Administration Services
7485 New Horizon Way
Frederick, MD 21703
www.ctslink.com
Telephone: (301) 815-6600
Fax: (301) 815-6660

22-Aug-2007 3:04:31PM

Realized Loss Loan Detail Report - Loans with Losses during Current Period

Group	Loan Number	Original Principal Balance	Current Note Rate	State	LTV at Origination	Original Term	Prior Actual Balance	Realized Loss/(Gain)	Cumulative Realized Loss/(Gain)
1(B)	0115963860	112,500.00	8.350%	TX	90.00	360	0.00	400.00	60,736.68
1(B)	0115965592	144,000.00	10.000%	CO	80.00	360	0.00	195.81	37,239.42
1(B)	0115966855	144,500.00	10.100%	MI	85.00	360	142,810.12	4,048.94	4,048.94
1(B)	0115970758	300,000.00	5.650%	CA	80.00	360	0.00	(16.00)	216.50
1(B)	0115975690	86,986.00	11.000%	TX	95.00	360	0.00	(29,638.34)	4,512.42
1(B)	0115979858	329,600.00	10.800%	CA	80.00	360	0.00	62.67	62.67
1(B)	0115980096	171,000.00	8.500%	CA	95.00	360	0.00	(54,186.52)	2,034.29
1(B)	0115980708	191,200.00	10.875%	CA	74.98	360	0.00	397.72	28,168.59
1(B)	0115987430	177,300.00	10.750%	MN	90.00	360	0.00	(357.91)	4,458.50
1(B)	0115987539	134,320.00	9.240%	MN	80.00	360	134,320.00	30,819.96	30,819.96
1(B)	0115988438	270,400.00	9.750%	CA	80.00	360	270,400.00	51,905.72	51,905.72
1(B)	0115997769	42,500.00	10.875%	PA	85.00	360	42,119.26	31,508.48	31,508.48
1(B)	0116004987	171,200.00	9.990%	CA	80.00	360	0.00	90.75	85,768.04
1(B)	0116006701	228,000.00	8.500%	MI	80.00	360	0.00	(185.65)	(370.38)
1(B)	0116006834	61,750.00	11.000%	MI	95.00	360	0.00	716.00	54,511.33
1(B)	0116014085	288,000.00	9.990%	CA	80.00	360	0.00	90.00	140,968.55
1(B)	0116014838	45,900.00	11.000%	OK	85.00	360	0.00	68.13	36,253.89
1(B)	0116015652	63,750.00	9.350%	MO	85.00	360	63,551.96	68,188.30	68,188.30
2(A)	0115987349	342,000.00	7.350%	MN	95.00	360	0.00	(960.23)	305,724.28
2(A)	0116015462	33,250.00	9.600%	AR	95.00	240	0.00	(75.47)	32,852.67
2(B)	0115320491	50,250.00	13.750%	KS	75.00	360	0.00	48.98	54,069.19
2(B)	0115330664	120,000.00	10.750%	TX	80.00	360	0.00	13.98	74,753.93
2(B)	0115333098	168,000.00	12.600%	LA	70.00	360	0.00	9.15	9.15
2(B)	0115333411	176,800.00	10.900%	TN	80.00	360	0.00	29.34	79,255.15
2(B)	0115450496	66,750.00	11.990%	IN	100.00	360	0.00	(1,405.00)	48,921.89
2(B)	0115651234	259,200.00	11.250%	MS	81.00	360	0.00	(85,598.00)	10,584.46
2(B)	0115651713	38,250.00	9.950%	TX	90.00	360	0.00	62.84	1,903.71
2(B)	0115652091	69,750.00	11.250%	NC	90.00	360	69,097.82	52,096.13	52,096.13
2(B)	0115901860	91,000.00	8.960%	TN	100.00	360	0.00	87.00	32,991.36
2(B)	0115954877	356,000.00	10.250%	CA	80.00	360	354,594.54	71,995.18	71,995.18
2(B)	0115960932	372,000.00	6.450%	NJ	80.00	360	0.00	(100.00)	6,822.90
2(B)	0115965790	225,272.00	9.090%	CO	80.00	360	225,257.00	50,735.06	50,735.06
2(B)	0115969099	344,800.00	8.800%	CA	80.00	360	0.00	(2,904.98)	51,140.05
2(B)	0115985061	183,200.00	9.825%	MN	80.00	360	0.00	976.08	19,020.12
3(B)	0030141733	158,100.00	8.000%	GA	85.00	360	158,100.00	66,510.61	66,510.61
3(B)	0030524896	300,000.00	9.500%	CA	80.00	360	0.00	2,320.13	1,416.54
3(B)	0115583551	288,000.00	10.300%	CO	80.00	360	288,000.00	29,432.70	29,432.70
3(B)	0115979437	364,000.00	7.500%	CA	80.00	360	0.00	(9.00)	125.50
4(A)	0115655516	127,100.00	10.450%	CA	19.86	180	126,135.66	6.00	6.00
4(A)	0115952236	25,980.00	11.050%	IL	20.00	180	0.00	(1,425.97)	26,915.30

Structured Asset Investment Loan Trust
Mortgage Pass-Through Certificates
Series 2005-6

22-Aug-2007 3:04:31PM

Realized Loss Loan Detail Report - Loans with Losses during Current Period

Group	Loan Number	Original Principal Balance	Current Note Rate	State	LTV at Origination	Original Term	Prior Actual Balance	Realized Loss/(Gain)	Cumulative Realized Loss/(Gain)
4(A)	0115952558	69,980.00	10.350%	IL	20.00	180	0.00	10,992.19	97,409.59
4(A)	0115952947	64,400.00	10.450%	IL	20.00	180	0.00	500.00	76,324.36
4(A)	0115954521	137,000.00	10.100%	CA	20.00	180	135,852.17	144,531.01	144,531.01
4(A)	0115954851	130,000.00	11.100%	CA	19.40	180	0.00	2,328.66	150,779.06
4(A)	0115962581	77,000.00	10.850%	CA	20.00	180	0.00	(14,255.40)	75,005.29
4(A)	0115964041	26,200.00	9.990%	TX	20.00	240	25,492.08	26,709.23	26,709.23
4(A)	0115965600	36,000.00	10.250%	CO	20.00	180	0.00	(45.54)	37,680.79
4(A)	0115972176	27,400.00	10.200%	HI	20.00	180	27,214.94	30,738.32	30,738.32
4(A)	0115976995	465,500.00	7.250%	NY	95.00	360	464,403.97	247,238.78	247,238.78
4(A)	0115979866	82,400.00	10.600%	CA	20.00	180	0.00	13.19	78,031.11
4(A)	0115981565	121,000.00	11.950%	NY	20.00	180	0.00	1,951.00	130,082.63
4(A)	0115987190	33,000.00	10.850%	MN	20.00	180	0.00	(101.78)	33,570.85
4(A)	0115989683	125,400.00	10.100%	CA	20.00	180	0.00	4,112.90	140,071.61
4(A)	0115990384	134,000.00	10.950%	CA	20.00	180	133,002.68	139,180.32	139,180.32
4(A)	0116003625	32,000.00	11.050%	IL	20.00	180	31,766.68	33,676.70	33,676.70
4(B)	0115051914	85,000.00	11.280%	GA	100.00	360	84,501.43	54,967.33	54,967.33
4(B)	0115052011	54,590.00	11.990%	TN	100.00	360	53,944.94	40,025.22	40,025.22
4(B)	0115319055	103,500.00	12.150%	PA	90.00	360	102,632.76	89,799.41	89,799.41
4(B)	0115326076	288,000.00	9.700%	MA	80.00	360	287,497.80	113,033.59	113,033.59
4(B)	0115338998	427,500.00	7.250%	MA	95.00	360	0.00	(131,884.84)	1,796.25
4(B)	0115341687	112,050.00	11.350%	MI	90.00	360	0.00	563.05	78,104.97
4(B)	0115949273	76,000.00	11.700%	MD	80.00	360	0.00	31.00	31.00
4(B)	0115957722	166,500.00	11.350%	MO	90.00	360	164,467.89	50.00	50.00
4(B)	0115965501	292,500.00	10.200%	CO	90.00	360	0.00	(66.15)	123,005.16
4(B)	0115966095	84,075.00	8.900%	MI	95.00	360	0.00	(37,286.57)	1,103.78
4(B)	0115966624	180,000.00	11.513%	MI	73.77	360	179,891.24	67,122.51	67,122.51
4(B)	0115968117	405,000.00	10.800%	CA	95.29	360	405,000.00	44,614.96	44,614.96
4(B)	0115971947	184,000.00	7.650%	HI	80.00	360	181,628.72	50.00	50.00
4(B)	0115976813	216,800.00	7.750%	MA	80.00	360	0.00	150.00	189,025.45
4(B)	0115978280	275,000.00	9.150%	AK	100.00	360	0.00	(79.70)	8,897.90
4(B)	0115981672	389,500.00	7.650%	MD	95.00	360	0.00	(52.00)	137,857.07
4(B)	0115983801	173,250.00	11.000%	MN	90.00	360	0.00	23.40	84,779.94
4(B)	0115984882	146,700.00	10.875%	MN	90.00	360	0.00	(742.92)	133,118.61
4(B)	0115985582	132,800.00	10.400%	MN	80.00	360	131,977.95	92,365.23	92,365.23
4(B)	0115985590	149,200.00	6.800%	MN	80.00	360	148,207.45	8,676.98	8,676.98
4(B)	0115987315	285,000.00	11.000%	MN	95.00	360	0.00	1,135.76	153,091.04
4(B)	0115995888	142,500.00	8.050%	IL	95.00	360	0.00	(1,642.18)	(1,195.07)
4(B)	0115996035	308,750.00	8.450%	IL	95.00	360	0.00	(75.00)	(35.00)
4(B)	0116001611	560,405.00	10.875%	CA	95.00	360	0.00	(6.67)	160,395.42
4(B)	0116004615	382,500.00	10.875%	NV	90.00	360	0.00	25.00	25.00

Structured Asset Investment Loan Trust
Mortgage Pass-Through Certificates
Series 2005-6

Contact: Customer Service - CTSLink
Wells Fargo Bank, N.A.
Securities Administration Services
7485 New Horizon Way
Frederick, MD 21703
www.ctslink.com
Telephone: (301) 815-6600
Fax: (301) 815-6660

22-Aug-2007 3:04:31PM

Realized Loss Loan Detail Report - Loans with Losses during Current Period

Group	Loan Number	Original Principal Balance	Current Note Rate	State	LTV at Origination	Original Term	Prior Actual Balance	Realized Loss/(Gain)	Cumulative Realized Loss/(Gain)
4(B)	0116006354	102,000.00	8.650%	MI	85.00	360	0.00	66.00	66,635.29
4(B)	0116007667	47,600.00	9.950%	MI	85.00	360	47,351.39	52,554.59	52,554.59
4(B)	0116008970	379,050.00	7.600%	CA	95.00	360	0.00	1,283.16	6,154.32
4(B)	0116010448	95,950.00	7.850%	UT	95.00	360	0.00	(39,208.09)	7,077.57
4(B)	0116015587	85,500.00	10.050%	MO	90.00	360	84,933.26	40,319.22	40,319.22
4(B)	0116018185	180,000.00	11.000%	FL	89.55	360	178,929.65	44,205.14	44,205.14

**Structured Asset Investment Loan Trust
Mortgage Pass-Through Certificates
Series 2005-6**

22-Aug-2007 3:04:31PM

Realized Loss Report - Collateral

Summary

MDR

Current Month 0.673%
3 Month Average 0.680%
12 Month Average 0.391%

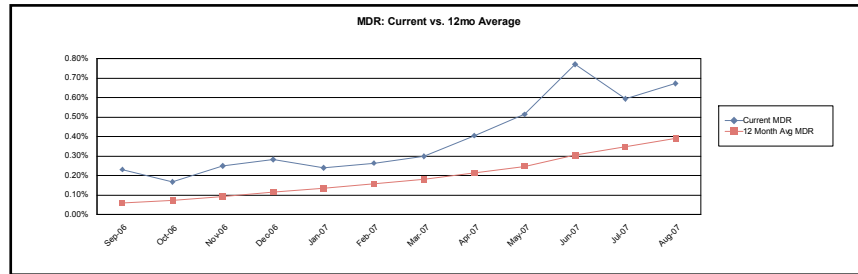

SDA

Current Month 14.515%
3 Month Average 15.274%
12 Month Average 10.279%

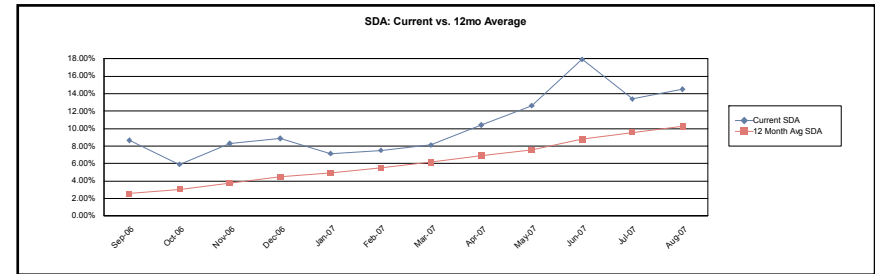

CDR

Current Month 7.780%
3 Month Average 7.855%
12 Month Average 4.573%

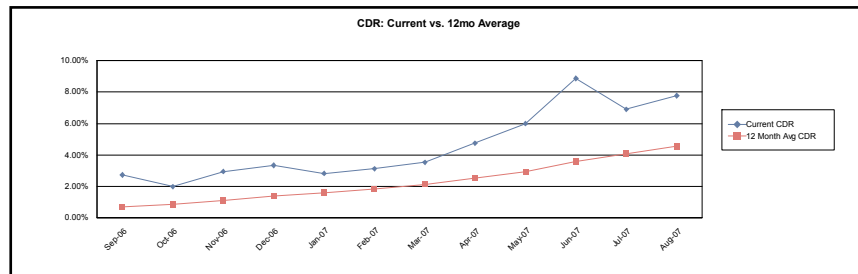

Cumulative Loss Severity

Current Month 26.538%
3 Month Average 26.299%
12 Month Average 23.349%

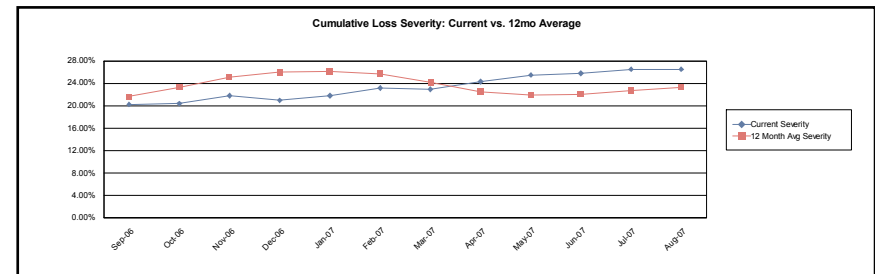

Structured Asset Investment Loan Trust
Mortgage Pass-Through Certificates
Series 2005-6

22-Aug-2007 3:04:31PM

Realized Loss Report - Collateral

1(A)

MDR

Current Month 0.556%
3 Month Average 0.416%
12 Month Average 0.330%

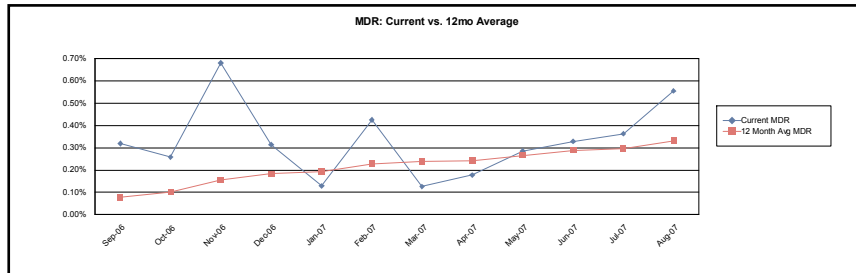

SDA

Current Month 12.210%
3 Month Average 9.504%
12 Month Average 9.496%

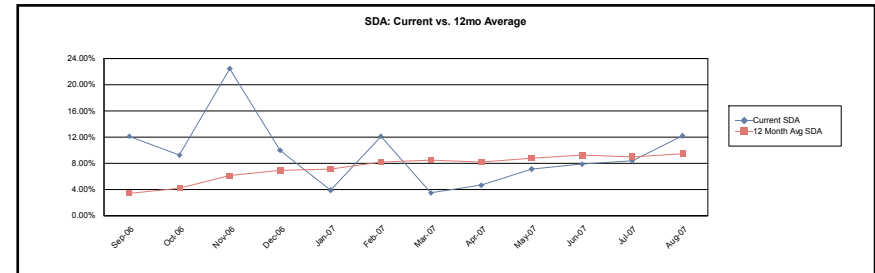

CDR

Current Month 6.470%
3 Month Average 4.874%
12 Month Average 3.876%

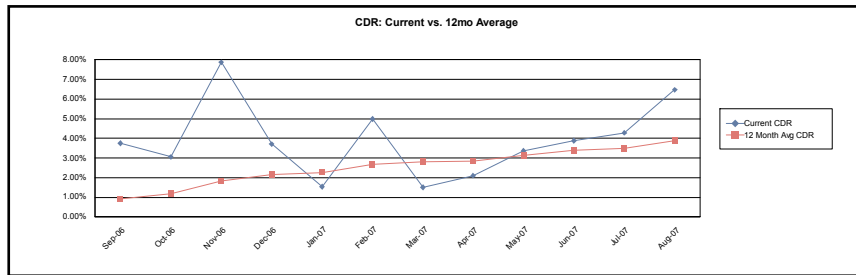

Cumulative Loss Severity

Current Month 73.521%
3 Month Average 72.364%
12 Month Average 71.855%

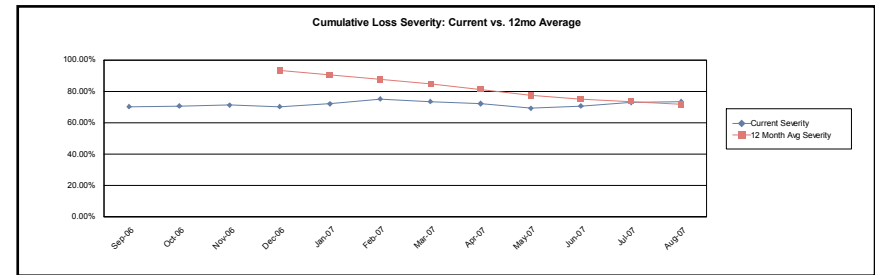

Structured Asset Investment Loan Trust
Mortgage Pass-Through Certificates
Series 2005-6

22-Aug-2007 3:04:31PM

Realized Loss Report - Collateral

1(B)

MDR

Current Month 0.600%
3 Month Average 0.982%
12 Month Average 0.444%

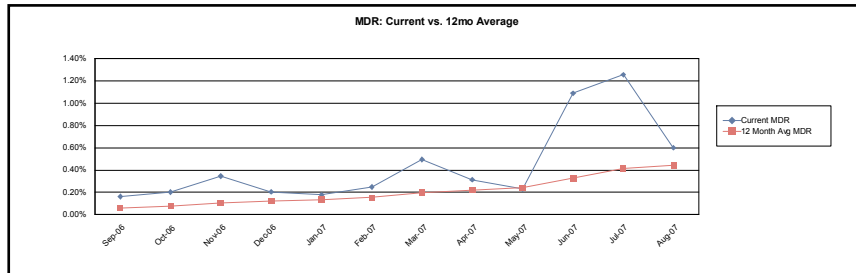

SDA

Current Month 13.209%
3 Month Average 22.076%
12 Month Average 11.511%

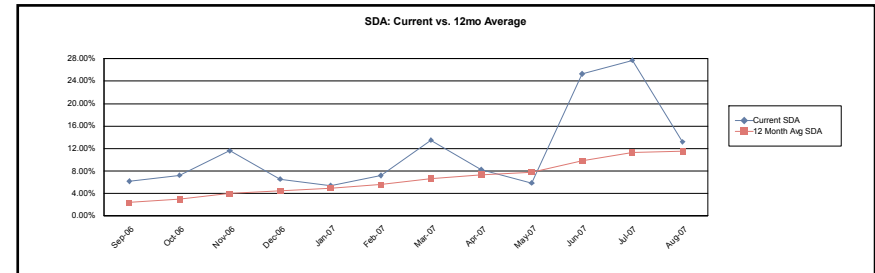

CDR

Current Month 6.972%
3 Month Average 11.124%
12 Month Average 5.122%

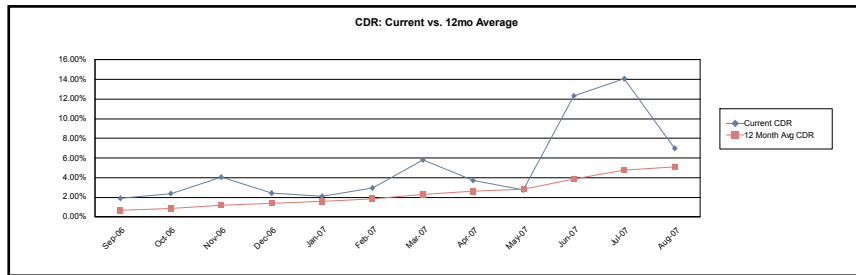

Cumulative Loss Severity

Current Month 16.977%
3 Month Average 16.732%
12 Month Average 13.555%

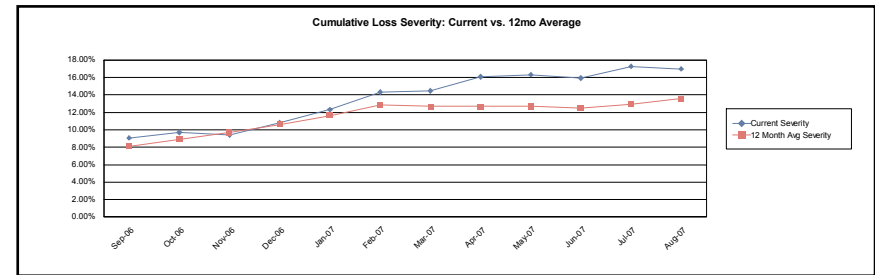

Structured Asset Investment Loan Trust
Mortgage Pass-Through Certificates
Series 2005-6

22-Aug-2007 3:04:31PM

Realized Loss Report - Collateral

2(A)

MDR

Current Month	0.000%
3 Month Average	0.016%
12 Month Average	0.152%

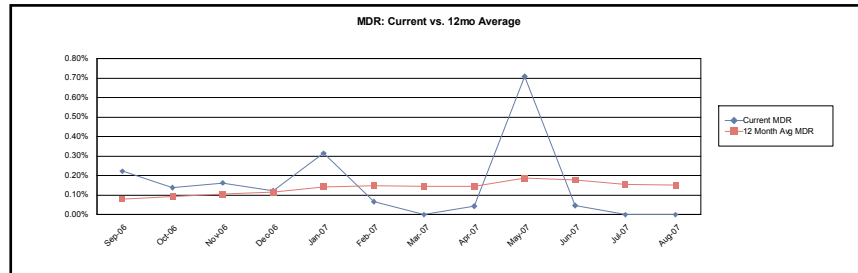

SDA

Current Month	0.000%
3 Month Average	0.363%
12 Month Average	4.287%

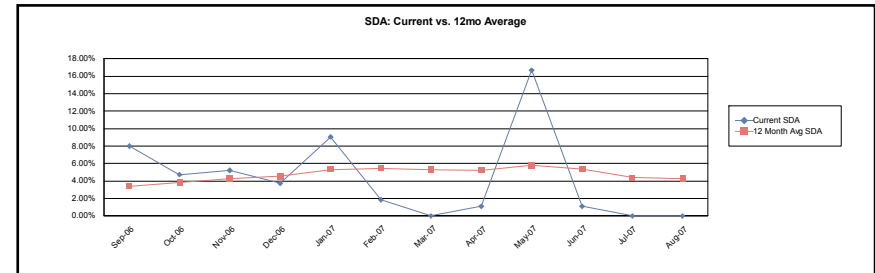

CDR

Current Month	0.000%
3 Month Average	0.186%
12 Month Average	1.788%

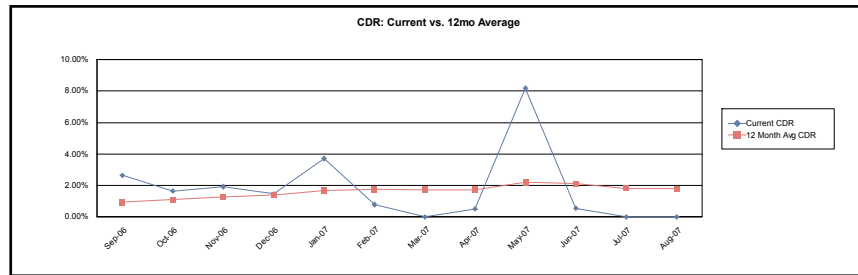

Cumulative Loss Severity

Current Month	38.222%
3 Month Average	38.241%
12 Month Average	30.054%

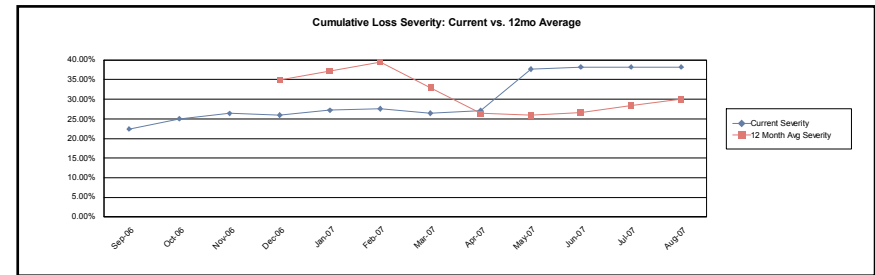

**Structured Asset Investment Loan Trust
Mortgage Pass-Through Certificates
Series 2005-6**

22-Aug-2007 3:04:31PM

Realized Loss Report - Collateral

2(B)

MDR

Current Month 0.410%
3 Month Average 0.587%
12 Month Average 0.433%

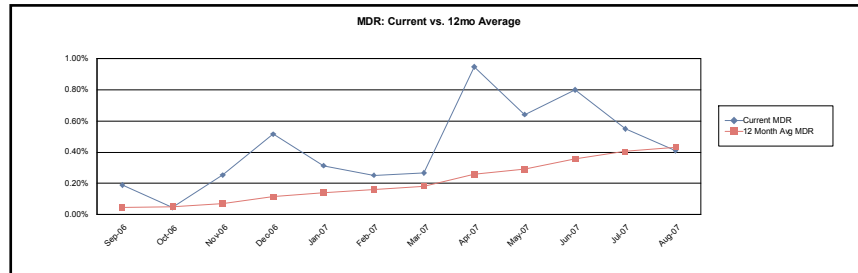

SDA

Current Month 8.826%
3 Month Average 13.084%
12 Month Average 11.109%

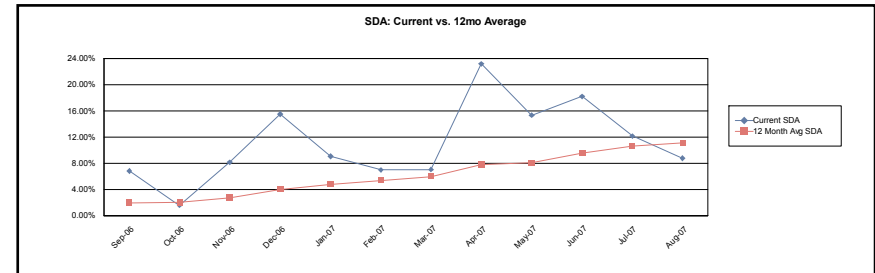

CDR

Current Month 4.814%
3 Month Average 6.805%
12 Month Average 5.029%

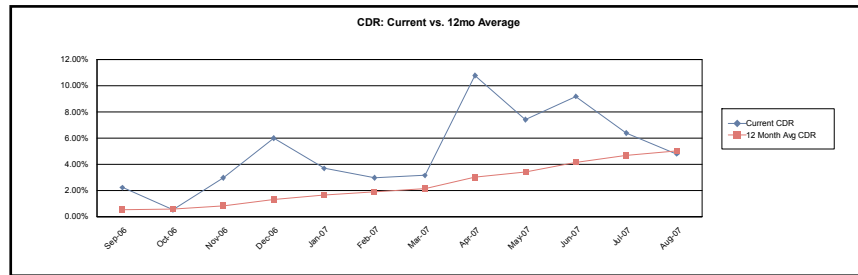

Cumulative Loss Severity

Current Month 18.940%
3 Month Average 19.317%
12 Month Average 15.899%

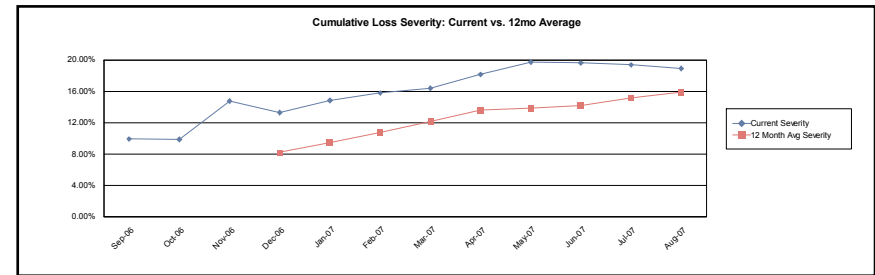

3(A) - No Realized Loss Information to report this period.

Structured Asset Investment Loan Trust
Mortgage Pass-Through Certificates
Series 2005-6

22-Aug-2007 3:04:31PM

Realized Loss Report - Collateral

3(B)

MDR

Current Month 0.582%
3 Month Average 0.362%
12 Month Average 0.277%

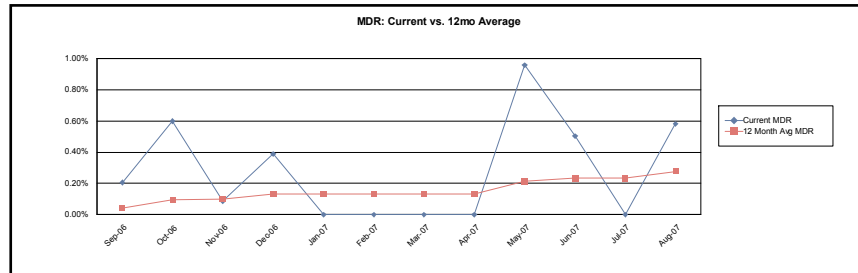

SDA

Current Month 12.609%
3 Month Average 8.153%
12 Month Average 7.541%

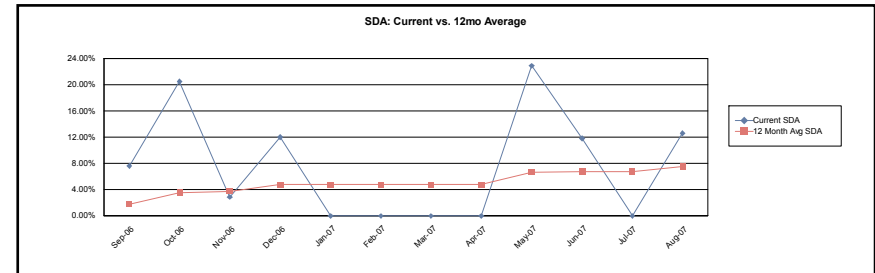

CDR

Current Month 6.765%
3 Month Average 4.216%
12 Month Average 3.215%

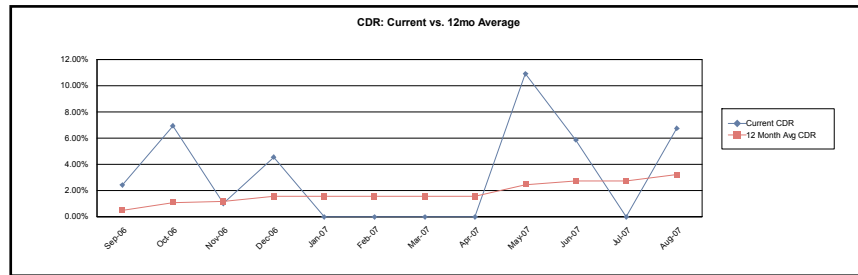

Cumulative Loss Severity

Current Month 6.989%
3 Month Average 5.988%
12 Month Average 4.781%

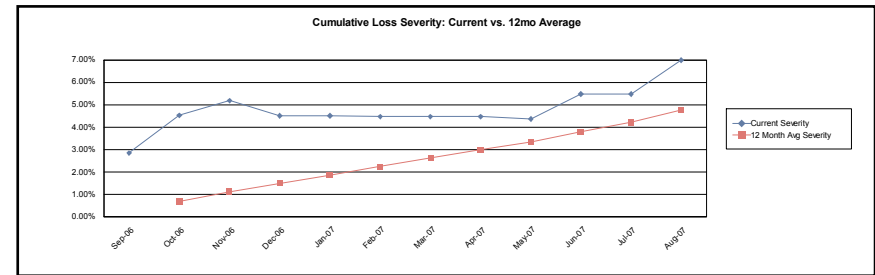

Structured Asset Investment Loan Trust
Mortgage Pass-Through Certificates
Series 2005-6

22-Aug-2007 3:04:31PM

Realized Loss Report - Collateral

4(A)

MDR

Current Month 1.078%
3 Month Average 0.657%
12 Month Average 0.379%

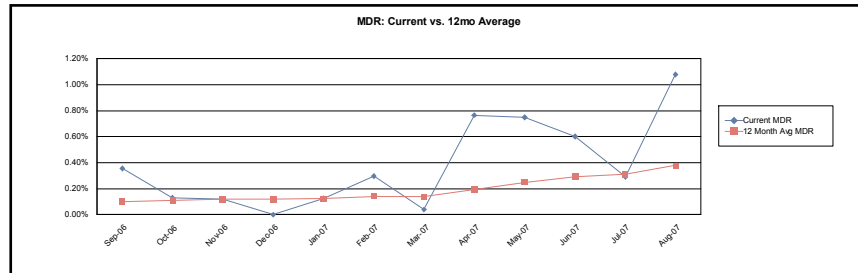

SDA

Current Month 22.861%
3 Month Average 14.580%
12 Month Average 9.731%

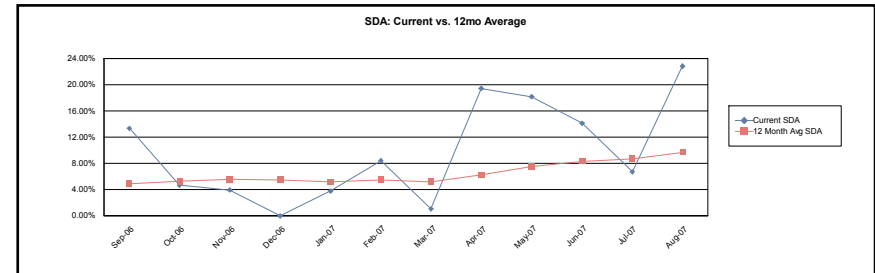

CDR

Current Month 12.196%
3 Month Average 7.543%
12 Month Average 4.386%

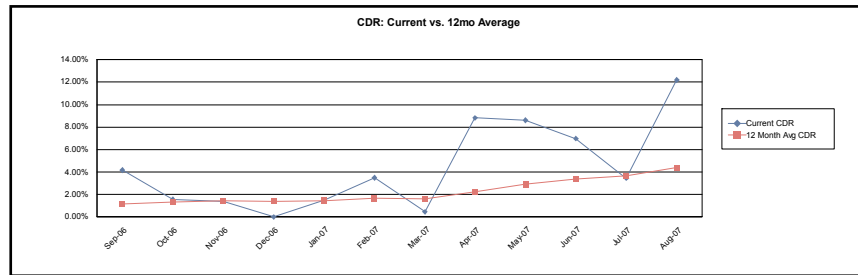

Cumulative Loss Severity

Current Month 85.603%
3 Month Average 87.882%
12 Month Average 90.272%

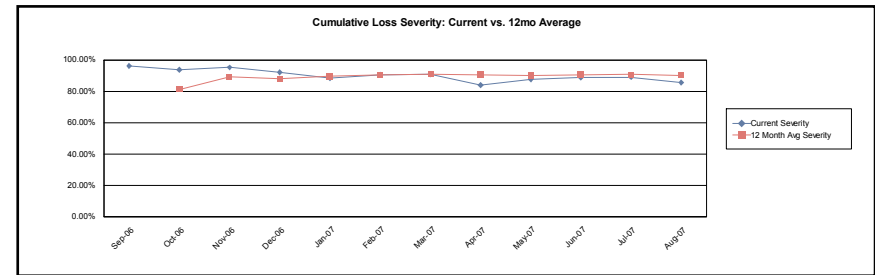

Structured Asset Investment Loan Trust
Mortgage Pass-Through Certificates
Series 2005-6

22-Aug-2007 3:04:31PM

Realized Loss Report - Collateral

4(B)

MDR

Current Month	0.995%
3 Month Average	0.843%
12 Month Average	0.435%

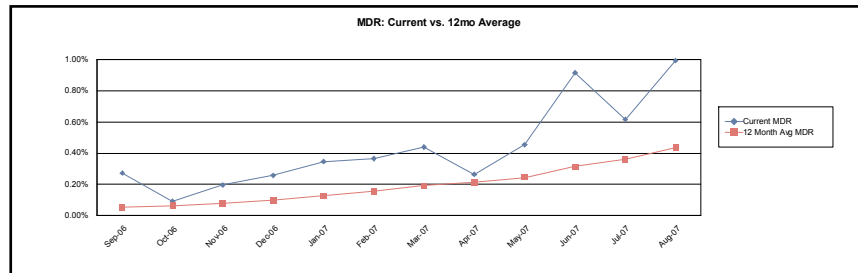

SDA

Current Month	21.175%
3 Month Average	18.763%
12 Month Average	11.253%

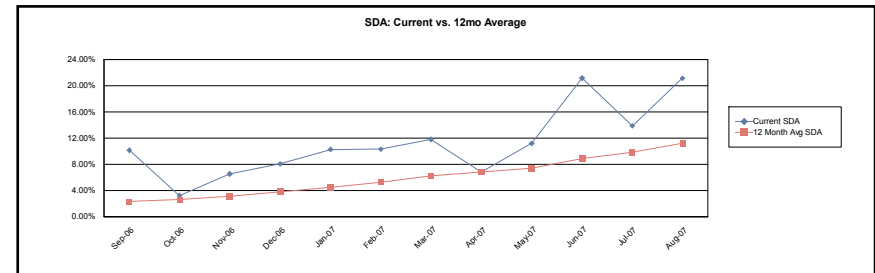

CDR

Current Month	11.304%
3 Month Average	9.642%
12 Month Average	5.053%

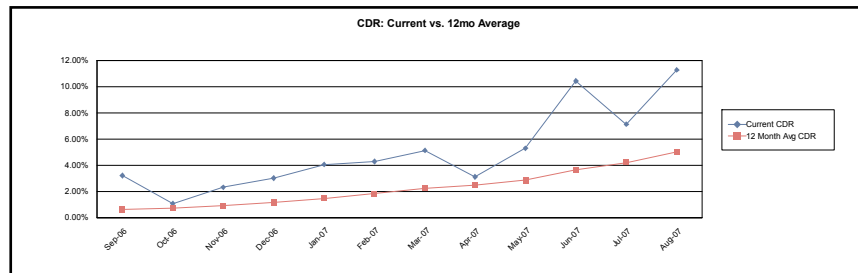

Cumulative Loss Severity

Current Month	19.235%
3 Month Average	18.779%
12 Month Average	13.818%

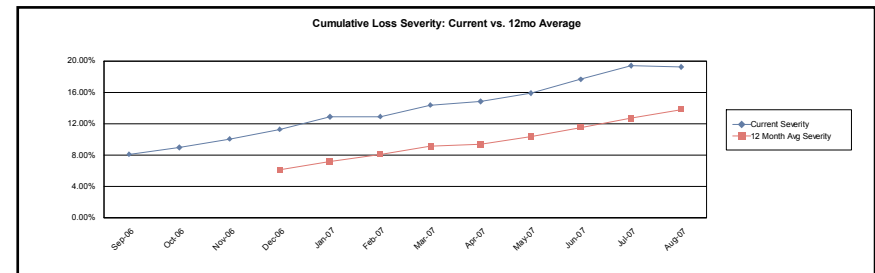

Calculation Methodology:

Monthly Default Rate (MDR): $\text{sum}(\text{Beg Scheduled Balance of Liquidated Loans}) / \text{sum}(\text{Beg Scheduled Balance})$.

Conditional Default Rate (CDR): $1 - ((1 - \text{MDR})^{12})$

SDA Standard Default Assumption: If $\text{WAS} \leq 30$ then $\text{CDR} / (\text{WAS} * 0.02)$ else if $30 < \text{WAS} \leq 60$ then $\text{CDR} / 0.6$ else if $60 < \text{WAS} \leq 120$ then $\text{CDR} / (0.6 - ((\text{WAS} - 60) * 0.0095))$ else if $\text{WAS} > 120$ then $\text{CDR} / 0.03$

Cumulative Loss Severity: $\text{Sum}(\text{Realized Losses}) / \text{Sum}(\text{Ending Actual Balance for loans that have experienced a loss})$.

Structured Asset Investment Loan Trust
Mortgage Pass-Through Certificates
Series 2005-6

22-Aug-2007 3:04:31PM

Prepayment Detail - Prepayments during Current Period

Summary													
	Loans Paid in Full			Repurchased Loans			Substitution Loans			Liquidated Loans			Curtailments
	Count	Original Principal Balance	Current Scheduled Balance	Count	Original Principal Balance	Current Scheduled Balance	Count	Original Principal Balance	Current Scheduled Balance	Count	Original Principal Balance	Current Scheduled Balance	Curtailment Amount
1(A)	22	1,542,799.00	1,514,508.83	0	0.00	0.00	0	0.00	0.00	7	356,600.00	350,500.72	45,319.73
1(B)	73	12,806,715.00	12,648,015.96	0	0.00	0.00	0	0.00	0.00	8	1,092,514.00	1,079,808.16	2,372.58
2(A)	6	408,900.00	393,828.14	0	0.00	0.00	0	0.00	0.00	0	0.00	0.00	3,678.68
2(B)	41	8,772,241.00	8,626,631.96	0	0.00	0.00	0	0.00	0.00	3	651,022.00	642,532.63	(30,364.23)
3(A)	0	0.00	0.00	0	0.00	0.00	0	0.00	0.00	0	0.00	0.00	2,000.00
3(B)	8	2,173,600.00	2,172,762.72	0	0.00	0.00	0	0.00	0.00	2	446,100.00	444,093.59	580.17
4(A)	25	1,568,280.00	1,525,861.13	0	0.00	0.00	0	0.00	0.00	7	949,200.00	932,978.65	(11,839.83)
4(B)	53	13,181,640.00	12,925,157.27	1	416,250.00	408,053.79	0	0.00	0.00	13	2,061,690.00	2,031,889.46	(23,918.05)
Total	228	40,454,175.00	39,806,766.01	1	416,250.00	408,053.79	0	0.00	0.00	40	5,557,126.00	5,481,803.21	(12,170.95)

Prepayment Loan Detail - Prepayments during Current Period

Group	Loan Number	State	LTV at Origination	First Payment Date	Original Principal Balance	Prepayment Amount	PIF Type	Months Delinquent	Current Loan Rate	Original Term	Seasoning
1(A)	0115320921	IL	90.00	01-Apr-2005	81,000.00	78,946.43	Loan Paid in Full	0	8.950%	360	28
1(A)	0115946964	NV	20.00	01-Jun-2005	35,980.00	35,533.04	Loan Paid in Full	(1)	10.350%	180	26
1(A)	0115950198	FL	20.00	01-Jun-2005	49,800.00	49,365.31	Liquidation	5	11.750%	180	26
1(A)	0115961088	CA	20.00	01-Jun-2005	60,200.00	59,413.16	Loan Paid in Full	0	10.100%	180	26
1(A)	0115964199	TX	80.00	01-Jun-2005	74,800.00	73,572.46	Liquidation	7	9.400%	360	26
1(A)	0115968109	CA	20.00	01-May-2005	24,000.00	23,672.97	Loan Paid in Full	0	10.350%	180	27
1(A)	0115978181	NV	20.00	01-Jun-2005	54,500.00	53,665.27	Liquidation	8	9.850%	180	26
1(A)	0115978538	NV	80.00	01-Jun-2005	320,000.00	312,209.93	Loan Paid in Full	0	6.900%	360	26
1(A)	0115978728	NV	20.00	01-Jun-2005	70,000.00	68,364.94	Loan Paid in Full	0	9.850%	180	26
1(A)	0115985368	MN	20.00	01-Jun-2005	39,000.00	38,365.75	Liquidation	5	9.700%	180	26
1(A)	0115985608	MN	20.00	01-May-2005	37,300.00	35,409.00	Liquidation	5	10.100%	180	27
1(A)	0115988099	MN	20.00	01-Jun-2005	49,600.00	48,918.35	Loan Paid in Full	0	9.850%	180	26
1(A)	0115993040	PA	72.32	01-May-2005	121,500.00	118,590.73	Loan Paid in Full	0	7.200%	360	27
1(A)	0115996985	IL	20.00	01-Jun-2005	31,200.00	30,953.18	Liquidation	5	11.450%	180	26
1(A)	0115997587	PA	77.27	01-Jun-2005	85,000.00	82,806.63	Loan Paid in Full	(1)	6.600%	360	26
1(A)	0115998353	AZ	81.18	01-Jun-2005	138,000.00	138,000.00	Loan Paid in Full	0	6.600%	360	26
1(A)	0116001595	CA	20.00	01-Jun-2005	99,600.00	98,363.09	Loan Paid in Full	0	10.350%	180	26
1(A)	0116004235	IL	20.00	01-Jun-2005	53,000.00	52,197.49	Loan Paid in Full	0	9.500%	180	26
1(A)	0116005596	CA	20.00	01-Jun-2005	43,000.00	42,481.25	Loan Paid in Full	0	10.500%	180	26

Structured Asset Investment Loan Trust
Mortgage Pass-Through Certificates
Series 2005-6

22-Aug-2007 3:04:31PM

Prepayment Loan Detail - Prepayments during Current Period

Group	Loan Number	State	LTV at Origination	First Payment Date	Original Principal Balance	Prepayment Amount	PIF Type	Months Delinquent	Current Loan Rate	Original Term	Seasoning
1(A)	0116007444	MI	93.96	01-Jun-2005	70,000.00	68,955.37	Liquidation	21	8.500%	360	26
1(A)	0116008384	CA	20.00	01-Jun-2005	47,000.00	45,804.08	Loan Paid in Full	0	8.990%	180	26
1(A)	0116010224	ID	20.00	01-Jun-2005	47,980.00	47,430.84	Loan Paid in Full	0	10.750%	180	26
1(A)	0116010240	UT	20.00	01-Jun-2005	92,000.00	90,688.92	Loan Paid in Full	(1)	9.740%	180	26
1(A)	0116010554	UT	20.00	01-Jun-2005	31,300.00	30,838.49	Loan Paid in Full	0	9.500%	180	26
1(A)	0116010836	UT	20.00	01-Jun-2005	30,459.00	30,117.32	Loan Paid in Full	0	10.850%	180	26
1(A)	0116011354	UT	20.00	01-Jun-2005	24,580.00	24,265.26	Loan Paid in Full	0	10.200%	180	26
1(A)	0116015512	MO	90.00	01-Jun-2005	29,700.00	26,717.30	Loan Paid in Full	0	9.400%	360	26
1(A)	0116020942	AZ	20.00	01-Jun-2005	25,000.00	24,739.23	Loan Paid in Full	0	11.200%	180	26
1(A)	0116021023	AZ	19.94	01-Jun-2005	33,900.00	33,372.18	Loan Paid in Full	0	9.400%	180	26
1(B)	0115321457	WI	95.00	01-Mar-2005	90,250.00	88,432.19	Loan Paid in Full	0	10.990%	360	29
1(B)	0115325235	GA	95.00	02-Mar-2005	168,150.00	165,991.48	Liquidation	11	12.625%	360	29
1(B)	0115325839	NJ	90.00	01-Mar-2005	81,000.00	79,060.17	Loan Paid in Full	0	10.350%	360	29
1(B)	0115327074	CA	83.65	01-Mar-2005	240,500.00	233,708.68	Loan Paid in Full	0	9.250%	360	29
1(B)	0115327926	MD	81.30	01-Apr-2005	187,000.00	186,988.10	Loan Paid in Full	0	10.000%	360	28
1(B)	0115331084	TX	95.00	01-Mar-2005	136,990.00	133,331.98	Liquidation	8	9.500%	360	29
1(B)	0115331233	TX	90.00	01-Apr-2005	131,904.00	129,553.38	Liquidation	18	11.500%	360	28
1(B)	0115333866	OH	90.00	01-Apr-2005	112,500.00	110,137.09	Loan Paid in Full	0	10.740%	360	28
1(B)	0115341133	MO	92.00	01-Apr-2005	184,000.00	180,218.05	Loan Paid in Full	0	10.800%	360	28
1(B)	0115944985	CA	64.86	01-Jun-2005	240,000.00	234,295.55	Loan Paid in Full	0	9.750%	360	26
1(B)	0115946915	CA	80.00	01-Jun-2005	206,400.00	206,400.00	Loan Paid in Full	0	8.750%	360	26
1(B)	0115949885	FL	85.00	01-Jun-2005	216,750.00	216,749.98	Loan Paid in Full	0	9.100%	360	26
1(B)	0115953788	CA	80.00	01-Jun-2005	310,400.00	310,400.00	Loan Paid in Full	0	9.550%	360	26
1(B)	0115954711	CA	82.94	01-May-2005	282,000.00	275,139.32	Loan Paid in Full	0	9.750%	360	27
1(B)	0115956252	CT	89.88	01-Jun-2005	222,000.00	218,214.15	Loan Paid in Full	0	11.500%	360	26
1(B)	0115958993	CA	51.28	01-Jun-2005	201,000.00	197,981.08	Loan Paid in Full	0	11.250%	360	26
1(B)	0115960676	VA	95.00	01-Jun-2005	100,700.00	98,352.16	Loan Paid in Full	0	9.850%	360	26
1(B)	0115961070	CA	80.00	01-Jun-2005	240,800.00	240,799.28	Loan Paid in Full	0	9.300%	360	26
1(B)	0115961955	CA	95.00	01-Jun-2005	261,250.00	261,250.00	Loan Paid in Full	0	10.100%	360	26
1(B)	0115962672	CA	90.00	01-Jun-2005	297,000.00	296,717.90	Loan Paid in Full	0	9.500%	360	26
1(B)	0115963217	CA	80.00	01-Jul-2005	320,000.00	319,999.99	Loan Paid in Full	0	9.050%	360	26
1(B)	0115964348	TX	80.00	01-Jun-2005	84,800.00	83,116.90	Loan Paid in Full	0	10.700%	360	26
1(B)	0115966855	MI	85.00	01-Jun-2005	144,500.00	141,285.34	Liquidation	10	10.100%	360	26
1(B)	0115967150	MI	95.00	01-Jun-2005	77,900.00	76,689.76	Loan Paid in Full	0	10.875%	360	26
1(B)	0115967317	MI	95.00	01-Jun-2005	114,000.00	111,780.17	Loan Paid in Full	0	10.800%	360	26
1(B)	0115968091	CA	80.00	01-May-2005	96,000.00	93,366.81	Loan Paid in Full	0	9.100%	360	27
1(B)	0115971814	CT	80.00	01-Jun-2005	68,000.00	66,205.21	Loan Paid in Full	0	9.250%	360	26
1(B)	0115972051	HI	85.00	01-Jun-2005	306,000.00	300,247.16	Loan Paid in Full	0	11.250%	360	26
1(B)	0115974933	TX	95.00	01-Jun-2005	95,000.00	92,532.07	Loan Paid in Full	(1)	9.350%	360	26
1(B)	0115975617	TX	80.00	01-Jun-2005	88,000.00	85,929.17	Loan Paid in Full	0	9.800%	360	26

Structured Asset Investment Loan Trust
Mortgage Pass-Through Certificates
Series 2005-6

22-Aug-2007 3:04:31PM

Prepayment Loan Detail - Prepayments during Current Period

Group	Loan Number	State	LTV at Origination	First Payment Date	Original Principal Balance	Prepayment Amount	PIF Type	Months Delinquent	Current Loan Rate	Original Term	Seasoning
1(B)	0115976417	PA	100.00	01-May-2005	51,500.00	50,135.23	Loan Paid in Full	(1)	7.000%	360	27
1(B)	0115977779	NV	78.18	01-Jun-2005	215,000.00	210,566.08	Loan Paid in Full	0	10.500%	360	26
1(B)	0115978348	NV	95.00	01-Jun-2005	191,900.00	187,502.39	Loan Paid in Full	0	10.450%	360	26
1(B)	0115978413	NV	80.00	01-Jun-2005	128,000.00	127,935.95	Loan Paid in Full	0	9.200%	360	26
1(B)	0115978645	NV	90.00	01-Jun-2005	217,800.00	213,134.37	Loan Paid in Full	2	10.300%	360	26
1(B)	0115978710	NV	80.00	01-Jun-2005	280,000.00	279,275.47	Loan Paid in Full	0	9.300%	360	26
1(B)	0115978819	NV	80.00	01-Jun-2005	120,000.00	117,548.88	Loan Paid in Full	0	10.550%	360	26
1(B)	0115978850	NJ	61.11	01-Jun-2005	165,000.00	160,363.04	Loan Paid in Full	0	9.700%	360	26
1(B)	0115980179	CA	80.00	01-Jun-2005	207,520.00	201,689.31	Loan Paid in Full	0	9.250%	360	26
1(B)	0115980971	NY	69.23	01-Jun-2005	180,000.00	174,786.88	Loan Paid in Full	0	5.950%	360	26
1(B)	0115981342	FL	90.00	01-Jun-2005	166,500.00	163,098.99	Loan Paid in Full	0	10.550%	360	26
1(B)	0115983645	MN	85.00	01-Jun-2005	208,250.00	204,709.71	Loan Paid in Full	0	11.500%	360	26
1(B)	0115983785	MN	80.00	01-Jun-2005	111,920.00	111,919.99	Loan Paid in Full	0	7.050%	360	26
1(B)	0115984205	MN	100.00	01-May-2005	83,500.00	81,818.69	Loan Paid in Full	0	10.750%	360	27
1(B)	0115985129	MN	80.00	01-Jun-2005	134,160.00	130,567.19	Loan Paid in Full	(1)	9.100%	360	26
1(B)	0115987448	MN	80.00	01-Jun-2005	179,920.00	179,920.00	Loan Paid in Full	0	9.250%	360	26
1(B)	0115987539	MN	80.00	01-Jun-2005	134,320.00	134,320.00	Liquidation	17	9.240%	360	26
1(B)	0115988438	CA	80.00	01-Jun-2005	270,400.00	270,400.00	Liquidation	14	9.750%	360	26
1(B)	0115992224	CA	80.00	01-Jun-2005	300,000.00	292,604.17	Loan Paid in Full	0	9.550%	360	26
1(B)	0115992349	CA	95.00	01-Jun-2005	271,605.00	271,605.00	Loan Paid in Full	0	9.000%	360	26
1(B)	0115992489	NJ	67.61	01-Jun-2005	240,000.00	236,431.24	Loan Paid in Full	8	11.875%	360	26
1(B)	0115992513	NJ	90.00	01-Jun-2005	270,000.00	264,988.96	Loan Paid in Full	0	8.450%	360	26
1(B)	0115995276	IL	85.00	01-Jun-2005	136,000.00	133,221.30	Loan Paid in Full	0	7.830%	360	26
1(B)	0115997769	PA	85.00	01-Jun-2005	42,500.00	41,622.32	Liquidation	14	10.875%	360	26
1(B)	0115998577	AZ	90.00	01-Jun-2005	196,200.00	191,752.35	Loan Paid in Full	0	10.000%	360	26
1(B)	0115998627	AZ	85.00	01-Jun-2005	68,000.00	66,791.61	Loan Paid in Full	0	11.250%	360	26
1(B)	0115998999	AZ	90.00	01-Jun-2005	130,500.00	130,500.00	Loan Paid in Full	0	9.600%	360	26
1(B)	0116001637	CA	80.00	01-Jun-2005	268,000.00	267,937.47	Loan Paid in Full	0	8.600%	360	26
1(B)	0116002460	CA	80.00	01-Jun-2005	129,600.00	129,449.88	Loan Paid in Full	0	9.500%	360	26
1(B)	0116004227	IL	80.00	01-Jun-2005	212,000.00	211,905.64	Loan Paid in Full	0	6.625%	360	26
1(B)	0116005588	CA	80.00	01-Jun-2005	172,000.00	172,000.00	Loan Paid in Full	0	9.750%	360	26
1(B)	0116006081	WA	70.00	01-Jun-2005	140,000.00	137,655.38	Loan Paid in Full	0	11.575%	360	26
1(B)	0116006966	MI	80.00	01-Jun-2005	216,800.00	212,816.19	Loan Paid in Full	0	11.100%	360	26
1(B)	0116008467	CA	80.00	01-Jun-2005	298,400.00	298,369.70	Loan Paid in Full	0	9.200%	360	26
1(B)	0116010216	ID	80.00	01-Jun-2005	191,920.00	186,686.11	Loan Paid in Full	0	9.000%	360	26
1(B)	0116010547	UT	80.00	01-Jun-2005	125,200.00	121,691.12	Loan Paid in Full	0	8.850%	360	26
1(B)	0116010612	TN	90.00	01-Jun-2005	75,600.00	75,600.00	Loan Paid in Full	0	10.750%	360	26
1(B)	0116011339	UT	80.00	01-Jun-2005	98,320.00	95,662.84	Loan Paid in Full	0	9.050%	360	26
1(B)	0116012113	CA	80.00	01-Jun-2005	245,600.00	245,600.00	Loan Paid in Full	0	9.500%	360	26
1(B)	0116012725	CA	65.00	01-Jun-2005	182,000.00	178,323.68	Loan Paid in Full	0	10.650%	360	26

Structured Asset Investment Loan Trust
Mortgage Pass-Through Certificates
Series 2005-6

22-Aug-2007 3:04:31PM

Prepayment Loan Detail - Prepayments during Current Period

Group	Loan Number	State	LTV at Origination	First Payment Date	Original Principal Balance	Prepayment Amount	PIF Type	Months Delinquent	Current Loan Rate	Original Term	Seasoning
1(B)	0116012964	CA	89.86	01-Jun-2005	328,000.00	327,999.99	Loan Paid in Full	0	9.700%	360	26
1(B)	0116015314	KS	95.00	01-Jun-2005	33,250.00	34,610.39	Loan Paid in Full	0	10.875%	360	26
1(B)	0116015652	MO	85.00	01-Jun-2005	63,750.00	62,976.45	Liquidation	18	9.350%	360	26
1(B)	0116016171	KY	100.00	01-Jun-2005	91,000.00	89,563.49	Loan Paid in Full	0	11.000%	360	26
1(B)	0116017252	FL	90.00	01-Jun-2005	184,500.00	177,855.60	Loan Paid in Full	0	10.350%	360	26
1(B)	0116018458	NY	90.00	01-Jun-2005	68,400.00	67,238.18	Loan Paid in Full	9	9.150%	360	26
1(B)	0116019019	AZ	80.00	01-May-2005	73,600.00	71,758.56	Loan Paid in Full	0	9.600%	360	27
1(B)	0116019811	AZ	90.00	01-Jun-2005	140,400.00	139,848.36	Loan Paid in Full	0	9.925%	360	26
1(B)	0116020926	AZ	80.00	01-Jun-2005	100,000.00	100,000.00	Loan Paid in Full	0	10.400%	360	26
1(B)	0116021015	AZ	80.00	01-Jun-2005	135,600.00	135,562.56	Loan Paid in Full	0	6.625%	360	26
1(B)	0116021122	NV	83.12	01-Jun-2005	320,000.00	318,305.77	Loan Paid in Full	0	9.250%	360	26
2(A)	0115325359	DE	80.00	01-Apr-2005	72,000.00	70,814.76	Loan Paid in Full	0	9.350%	360	28
2(A)	0115335507	FL	70.00	01-Apr-2005	97,300.00	88,608.50	Loan Paid in Full	0	8.400%	180	28
2(A)	0115579112	FL	100.00	01-Apr-2005	98,000.00	95,788.78	Loan Paid in Full	0	7.725%	360	28
2(A)	0115654816	CA	20.00	01-May-2005	99,000.00	97,121.39	Loan Paid in Full	0	9.950%	180	27
2(A)	0115963779	TX	20.00	01-Jun-2005	20,600.00	19,781.37	Loan Paid in Full	0	9.990%	240	26
2(A)	0115975633	TX	20.00	01-Jun-2005	22,000.00	21,125.77	Loan Paid in Full	0	9.990%	240	26
2(B)	0030488423	NV	85.00	01-May-2005	242,250.00	235,086.46	Loan Paid in Full	0	7.350%	360	27
2(B)	0115051500	MN	85.00	01-Mar-2005	199,750.00	195,099.67	Loan Paid in Full	0	7.750%	360	29
2(B)	0115317026	CA	80.00	01-Mar-2005	351,200.00	351,200.00	Loan Paid in Full	0	9.750%	360	29
2(B)	0115319402	FL	80.00	01-Mar-2005	108,000.00	105,316.87	Loan Paid in Full	0	9.990%	360	29
2(B)	0115320152	VA	65.00	01-Apr-2005	88,075.00	85,144.78	Loan Paid in Full	0	9.500%	360	28
2(B)	0115321085	TX	95.00	01-Mar-2005	66,025.00	65,291.87	Loan Paid in Full	0	13.375%	360	29
2(B)	0115321903	OH	80.00	01-Mar-2005	61,280.00	60,023.85	Loan Paid in Full	0	10.900%	360	29
2(B)	0115323255	PA	80.00	01-Apr-2005	172,000.00	168,295.11	Loan Paid in Full	0	10.700%	360	28
2(B)	0115324568	WA	80.00	01-Apr-2005	204,000.00	199,105.43	Loan Paid in Full	0	9.950%	360	28
2(B)	0115326514	ME	78.57	01-Mar-2005	220,000.00	212,632.21	Loan Paid in Full	0	8.250%	360	29
2(B)	0115328460	NJ	50.00	01-Mar-2005	347,500.00	339,409.56	Loan Paid in Full	0	7.750%	360	29
2(B)	0115328742	PA	85.00	01-Apr-2005	131,750.00	128,676.82	Loan Paid in Full	0	10.100%	360	28
2(B)	0115333213	TN	80.00	01-Mar-2005	68,000.00	66,201.06	Loan Paid in Full	0	9.550%	360	29
2(B)	0115336703	MI	67.75	01-Mar-2005	93,500.00	88,971.60	Loan Paid in Full	0	8.850%	360	29
2(B)	0115338394	MA	80.00	01-Mar-2005	324,000.00	314,077.53	Loan Paid in Full	0	8.750%	360	29
2(B)	0115339939	NC	80.00	01-Mar-2005	74,000.00	72,733.40	Loan Paid in Full	0	11.375%	360	29
2(B)	0115340770	TX	84.91	01-Mar-2005	140,100.00	138,046.78	Loan Paid in Full	0	12.600%	360	29
2(B)	0115509424	SC	65.94	01-Apr-2005	105,500.00	103,634.59	Loan Paid in Full	0	11.540%	360	28
2(B)	0115583288	CO	80.00	01-Apr-2005	260,000.00	252,007.17	Loan Paid in Full	0	8.600%	360	28
2(B)	0115605032	OR	80.00	01-May-2005	145,600.00	142,051.11	Loan Paid in Full	0	9.750%	360	27
2(B)	0115651440	ID	85.00	01-May-2005	83,725.00	82,476.87	Loan Paid in Full	0	12.125%	360	27
2(B)	0115652091	NC	90.00	01-Apr-2005	69,750.00	68,759.03	Liquidation	7	11.250%	360	28
2(B)	0115652117	PA	90.00	01-May-2005	49,050.00	48,033.64	Loan Paid in Full	0	10.600%	360	27

Structured Asset Investment Loan Trust
Mortgage Pass-Through Certificates
Series 2005-6

22-Aug-2007 3:04:31PM

Prepayment Loan Detail - Prepayments during Current Period

Group	Loan Number	State	LTV at Origination	First Payment Date	Original Principal Balance	Prepayment Amount	PIF Type	Months Delinquent	Current Loan Rate	Original Term	Seasoning
2(B)	0115652703	WA	80.00	01-May-2005	131,680.00	128,506.07	Loan Paid in Full	0	9.800%	360	27
2(B)	0115826026	TN	100.00	01-May-2005	90,000.00	87,190.37	Loan Paid in Full	1	12.800%	360	27
2(B)	0115827131	UT	80.00	01-May-2005	108,800.00	106,153.22	Loan Paid in Full	0	9.750%	360	27
2(B)	0115946253	CA	85.00	01-Jun-2005	442,000.00	431,099.47	Loan Paid in Full	0	9.550%	360	26
2(B)	0115954877	CA	80.00	01-Jun-2005	356,000.00	348,301.56	Liquidation	19	10.250%	360	26
2(B)	0115959231	CA	80.00	01-May-2005	400,000.00	400,000.00	Loan Paid in Full	0	5.800%	360	27
2(B)	0115965790	CO	80.00	01-Jun-2005	225,272.00	225,257.00	Liquidation	14	9.090%	360	26
2(B)	0115968174	CA	64.29	01-Jun-2005	270,000.00	269,999.34	Loan Paid in Full	0	8.900%	360	26
2(B)	0115970329	CA	80.00	01-Jun-2005	340,400.00	340,399.96	Loan Paid in Full	0	9.950%	360	26
2(B)	0115970824	CA	80.00	01-Jul-2005	340,000.00	340,000.00	Loan Paid in Full	0	8.750%	360	26
2(B)	0115972861	HI	90.00	01-Jun-2005	342,000.00	333,170.86	Loan Paid in Full	(1)	9.300%	360	26
2(B)	0115980534	OR	80.00	01-Jun-2005	136,000.00	136,000.00	Loan Paid in Full	2	9.575%	360	26
2(B)	0115988966	CA	90.00	01-Jun-2005	423,000.00	412,898.65	Loan Paid in Full	0	9.990%	360	26
2(B)	0115989394	CA	90.00	01-May-2005	351,000.00	342,835.57	Loan Paid in Full	0	9.990%	360	27
2(B)	0115990939	CT	86.44	01-Jun-2005	510,000.00	498,760.90	Loan Paid in Full	0	10.150%	360	26
2(B)	0116008426	CA	80.00	01-Jun-2005	340,800.00	332,704.55	Loan Paid in Full	0	9.750%	360	26
2(B)	0116009275	UT	80.00	01-Jun-2005	131,920.00	131,860.36	Loan Paid in Full	0	9.400%	360	26
2(B)	0116010828	UT	80.00	01-Jun-2005	121,836.00	121,795.52	Loan Paid in Full	0	9.500%	360	26
2(B)	0116012295	CA	80.00	01-Jun-2005	340,000.00	339,957.75	Loan Paid in Full	0	9.550%	360	26
2(B)	0116012790	CA	83.80	01-Jun-2005	297,500.00	297,500.00	Loan Paid in Full	0	8.900%	360	26
2(B)	0116013988	CA	78.95	01-Jun-2005	120,000.00	118,696.59	Loan Paid in Full	0	9.640%	360	26
3(B)	0030141733	GA	85.00	01-Sep-2004	158,100.00	156,558.29	Liquidation	9	8.000%	360	35
3(B)	0030582308	TN	80.00	01-Jun-2005	96,000.00	95,759.03	Loan Paid in Full	(1)	8.125%	360	26
3(B)	0115583551	CO	80.00	01-Apr-2005	288,000.00	287,245.56	Liquidation	7	10.300%	360	28
3(B)	0115958902	CA	80.00	01-Jun-2005	225,600.00	225,600.00	Loan Paid in Full	(1)	9.100%	360	26
3(B)	0115962797	CA	93.33	01-Jun-2005	420,000.00	420,000.00	Loan Paid in Full	0	10.200%	360	26
3(B)	0116001587	CA	80.00	01-Jun-2005	398,400.00	398,400.00	Loan Paid in Full	0	9.600%	360	26
3(B)	0116004870	NJ	90.00	01-Jun-2005	432,000.00	432,000.00	Loan Paid in Full	0	9.250%	360	26
3(B)	0116008376	CA	80.00	01-Jun-2005	188,000.00	187,605.49	Loan Paid in Full	0	8.600%	360	26
3(B)	0116008723	CA	63.87	01-Jun-2005	228,000.00	227,980.38	Loan Paid in Full	0	8.950%	360	26
3(B)	0116012121	CA	80.00	01-Jun-2005	185,600.00	185,417.82	Loan Paid in Full	0	6.300%	360	26
4(A)	0115335416	FL	80.00	01-Apr-2005	101,600.00	99,363.86	Loan Paid in Full	0	7.850%	360	28
4(A)	0115335655	CA	85.00	01-Mar-2005	140,250.00	124,233.13	Loan Paid in Full	0	6.600%	180	29
4(A)	0115655516	CA	19.86	01-May-2005	127,100.00	125,386.97	Liquidation	9	10.450%	180	27
4(A)	0115826588	IN	20.00	01-May-2005	34,200.00	32,693.66	Loan Paid in Full	0	9.460%	240	27
4(A)	0115953796	CA	20.00	01-Jun-2005	77,600.00	76,586.03	Loan Paid in Full	0	10.100%	180	26
4(A)	0115954521	CA	20.00	01-Jun-2005	137,000.00	135,283.73	Liquidation	6	10.100%	180	26
4(A)	0115958910	CA	20.00	01-Jun-2005	56,400.00	55,646.28	Loan Paid in Full	(1)	9.990%	180	26
4(A)	0115963225	CA	20.00	01-Jul-2005	80,000.00	78,945.69	Loan Paid in Full	0	9.850%	180	26
4(A)	0115964041	TX	20.00	01-Jun-2005	26,200.00	25,286.49	Liquidation	5	9.990%	240	26

Structured Asset Investment Loan Trust
Mortgage Pass-Through Certificates
Series 2005-6

22-Aug-2007 3:04:31PM

Prepayment Loan Detail - Prepayments during Current Period

Group	Loan Number	State	LTV at Origination	First Payment Date	Original Principal Balance	Prepayment Amount	PIF Type	Months Delinquent	Current Loan Rate	Original Term	Seasoning
4(A)	0115970337	CA	20.00	01-Jun-2005	85,100.00	84,116.10	Loan Paid in Full	0	10.700%	180	26
4(A)	0115971822	CT	20.00	01-Jun-2005	17,000.00	16,787.98	Loan Paid in Full	0	10.600%	180	26
4(A)	0115972176	HI	20.00	01-Jun-2005	27,400.00	27,049.00	Liquidation	9	10.200%	180	26
4(A)	0115976995	NY	95.00	01-Jun-2005	465,500.00	454,884.80	Liquidation	21	7.250%	360	26
4(A)	0115980195	CA	20.00	01-Jun-2005	51,880.00	51,115.02	Loan Paid in Full	0	9.500%	180	26
4(A)	0115980542	OR	20.00	01-Jun-2005	34,000.00	33,598.69	Loan Paid in Full	1	10.600%	180	26
4(A)	0115982910	WI	20.00	01-Jun-2005	47,000.00	46,370.17	Loan Paid in Full	0	11.050%	180	26
4(A)	0115985137	MN	20.00	01-Jun-2005	33,540.00	33,069.43	Loan Paid in Full	(1)	9.750%	180	26
4(A)	0115990384	CA	20.00	01-Jun-2005	134,000.00	132,710.35	Liquidation	5	10.950%	180	26
4(A)	0115991184	CA	20.00	01-Jun-2005	77,400.00	76,200.44	Loan Paid in Full	0	9.250%	180	26
4(A)	0115999245	VA	95.00	01-May-2005	129,675.00	127,123.71	Loan Paid in Full	0	8.300%	360	27
4(A)	0116001645	CA	20.00	01-Jun-2005	67,000.00	65,906.93	Loan Paid in Full	0	8.990%	180	26
4(A)	0116003625	IL	20.00	01-Jun-2005	32,000.00	31,684.15	Liquidation	5	11.050%	180	26
4(A)	0116008475	CA	20.00	01-Jun-2005	74,600.00	73,382.87	Loan Paid in Full	0	8.990%	180	26
4(A)	0116010810	UT	20.00	01-Jun-2005	32,700.00	32,245.92	Loan Paid in Full	0	9.800%	180	26
4(A)	0116011396	UT	15.00	01-Jun-2005	24,735.00	24,329.33	Loan Paid in Full	0	9.950%	180	26
4(A)	0116012147	CA	20.00	01-Jun-2005	46,400.00	45,608.03	Loan Paid in Full	0	10.450%	180	26
4(A)	0116012311	CA	20.00	01-Jun-2005	85,000.00	83,771.63	Loan Paid in Full	0	9.600%	180	26
4(A)	0116012360	CA	20.00	01-Jun-2005	61,400.00	59,103.79	Loan Paid in Full	0	10.500%	240	26
4(A)	0116018029	FL	70.00	01-Jun-2005	112,000.00	109,741.83	Loan Paid in Full	0	7.900%	360	26
4(A)	0116018128	FL	75.00	01-Jun-2005	48,000.00	44,113.17	Loan Paid in Full	0	8.750%	180	26
4(A)	0116019027	AZ	20.00	01-May-2005	18,400.00	18,161.16	Loan Paid in Full	0	10.600%	180	27
4(A)	0116020678	AZ	20.00	01-Jun-2005	32,400.00	31,985.28	Loan Paid in Full	0	11.200%	180	26
4(B)	0030142517	GA	80.00	01-Mar-2005	125,120.00	125,070.00	Loan Paid in Full	0	5.875%	360	29
4(B)	0030142889	WA	80.00	01-Mar-2005	204,000.00	201,550.36	Loan Paid in Full	0	5.500%	360	29
4(B)	0030525000	CA	80.00	01-May-2005	494,400.00	494,275.99	Loan Paid in Full	3	8.990%	360	27
4(B)	0030585426	CA	70.00	01-Jun-2005	476,000.00	476,000.00	Loan Paid in Full	0	8.125%	360	26
4(B)	0035316207	NV	80.00	01-Jun-2005	199,920.00	198,530.50	Loan Paid in Full	(1)	6.250%	360	26
4(B)	0115051914	GA	100.00	01-Mar-2005	85,000.00	83,381.42	Liquidation	18	11.280%	360	29
4(B)	0115052011	TN	100.00	01-Mar-2005	54,590.00	53,683.08	Liquidation	7	11.990%	360	29
4(B)	0115315202	CA	85.00	01-Mar-2005	255,000.00	249,922.76	Loan Paid in Full	0	11.050%	360	29
4(B)	0115315269	FL	79.41	01-Mar-2005	270,000.00	264,704.87	Loan Paid in Full	0	11.400%	360	29
4(B)	0115316614	CA	75.00	01-Apr-2005	292,500.00	285,077.58	Loan Paid in Full	0	9.650%	360	28
4(B)	0115319055	PA	90.00	01-Apr-2005	103,500.00	101,953.12	Liquidation	11	12.150%	360	28
4(B)	0115320525	IL	90.00	01-Mar-2005	297,000.00	288,992.73	Loan Paid in Full	0	9.450%	360	29
4(B)	0115324063	MA	76.56	01-Apr-2005	490,000.00	489,975.00	Loan Paid in Full	0	9.550%	360	28
4(B)	0115324691	WA	85.00	01-Mar-2005	120,700.00	117,758.19	Loan Paid in Full	0	9.990%	360	29
4(B)	0115325763	MA	83.48	01-Mar-2005	384,000.00	373,511.42	Loan Paid in Full	1	9.600%	360	29
4(B)	0115326076	MA	80.00	01-Mar-2005	288,000.00	280,589.63	Liquidation	25	9.700%	360	29
4(B)	0115326530	NY	80.00	01-Mar-2005	520,000.00	509,134.73	Loan Paid in Full	0	10.800%	360	29

Structured Asset Investment Loan Trust
Mortgage Pass-Through Certificates
Series 2005-6

22-Aug-2007 3:04:31PM

Prepayment Loan Detail - Prepayments during Current Period

Group	Loan Number	State	LTV at Origination	First Payment Date	Original Principal Balance	Prepayment Amount	PIF Type	Months Delinquent	Current Loan Rate	Original Term	Seasoning
4(B)	0115326902	MA	90.00	01-Apr-2005	115,200.00	112,046.80	Loan Paid in Full	0	9.240%	360	28
4(B)	0115328346	NJ	80.00	01-Apr-2005	336,000.00	329,384.91	Loan Paid in Full	0	10.990%	360	28
4(B)	0115328593	NJ	90.00	01-Mar-2005	265,500.00	259,898.97	Loan Paid in Full	0	10.750%	360	29
4(B)	0115336547	OK	80.00	01-Apr-2005	126,400.00	123,118.43	Loan Paid in Full	0	9.900%	360	28
4(B)	0115337719	CA	62.40	01-Apr-2005	390,000.00	376,905.03	Loan Paid in Full	0	5.550%	360	28
4(B)	0115339566	CA	85.00	01-Apr-2005	382,500.00	381,296.20	Loan Paid in Full	0	8.695%	360	28
4(B)	0115652646	PA	80.00	01-Apr-2005	161,800.00	161,798.99	Loan Paid in Full	0	10.350%	360	28
4(B)	0115827560	AZ	80.00	01-May-2005	244,000.00	243,905.96	Loan Paid in Full	0	9.250%	360	27
4(B)	0115901605	NC	100.00	01-Jun-2005	150,000.00	149,958.50	Loan Paid in Full	0	8.300%	360	26
4(B)	0115948622	MD	85.00	01-Jun-2005	97,750.00	95,712.26	Loan Paid in Full	8	7.725%	360	26
4(B)	0115954281	CA	95.00	01-Jun-2005	256,500.00	250,793.72	Loan Paid in Full	0	10.100%	360	26
4(B)	0115955650	CA	85.00	01-Jun-2005	263,500.00	257,469.42	Loan Paid in Full	0	9.950%	360	26
4(B)	0115956104	CA	84.94	01-Jun-2005	265,000.00	258,029.33	Loan Paid in Full	0	9.200%	360	26
4(B)	0115957557	MO	85.00	01-Jun-2005	81,600.00	79,239.57	Loan Paid in Full	0	8.800%	360	26
4(B)	0115957722	MO	90.00	01-Jun-2005	166,500.00	163,539.28	Liquidation	6	11.350%	360	26
4(B)	0115959850	CA	60.49	01-Jun-2005	320,000.00	313,385.70	Loan Paid in Full	0	10.600%	360	26
4(B)	0115962631	CA	77.09	01-Jun-2005	331,500.00	324,663.81	Loan Paid in Full	0	10.500%	360	26
4(B)	0115963761	TX	80.00	01-Jun-2005	82,400.00	80,732.75	Loan Paid in Full	0	10.600%	360	26
4(B)	0115965279	CO	75.74	01-Jun-2005	124,900.00	122,724.43	Loan Paid in Full	0	11.375%	360	26
4(B)	0115966624	MI	73.77	01-Jun-2005	180,000.00	176,948.42	Liquidation	23	11.513%	360	26
4(B)	0115968117	CA	95.29	01-Jun-2005	405,000.00	405,000.00	Liquidation	2	10.800%	360	26
4(B)	0115968208	CA	80.00	01-Jun-2005	251,200.00	251,199.96	Loan Paid in Full	0	9.900%	360	26
4(B)	0115971947	HI	80.00	01-Jun-2005	184,000.00	180,109.36	Liquidation	7	7.650%	360	26
4(B)	0115973786	HI	80.00	01-Jun-2005	316,000.00	307,969.94	Loan Paid in Full	0	10.600%	360	26
4(B)	0115977308	CA	71.21	01-May-2005	235,000.00	229,594.91	Loan Paid in Full	0	10.050%	360	27
4(B)	0115978652	NV	80.00	01-Jun-2005	120,000.00	117,548.88	Loan Paid in Full	0	10.550%	360	26
4(B)	0115979098	CA	80.00	01-Jun-2005	500,000.00	499,999.99	Loan Paid in Full	0	9.200%	360	26
4(B)	0115984858	MN	80.00	01-May-2005	116,000.00	115,995.84	Loan Paid in Full	0	6.475%	360	27
4(B)	0115985053	MN	90.00	01-Jun-2005	373,500.00	373,393.22	Loan Paid in Full	0	10.875%	360	26
4(B)	0115985582	MN	80.00	01-Jun-2005	132,800.00	130,008.54	Liquidation	16	10.400%	360	26
4(B)	0115985590	MN	80.00	01-May-2005	149,200.00	148,207.45	Liquidation	5	6.800%	360	27
4(B)	0115986622	MN	90.00	01-Jun-2005	126,000.00	70,603.09	Loan Paid in Full	0	11.000%	360	26
4(B)	0115988081	MN	80.00	01-Jun-2005	198,400.00	198,394.65	Loan Paid in Full	0	9.050%	360	26
4(B)	0115988511	CA	64.15	01-Jun-2005	340,000.00	329,391.42	Loan Paid in Full	0	8.250%	360	26
4(B)	0115989857	CA	46.50	01-Jun-2005	312,000.00	305,747.67	Loan Paid in Full	0	10.650%	360	26
4(B)	0115991176	CA	80.00	01-Jun-2005	309,600.00	309,600.00	Loan Paid in Full	0	8.990%	360	26
4(B)	0116006362	MI	90.00	01-Jun-2005	416,250.00	407,852.64	Repurchase	20	10.615%	360	26
4(B)	0116007667	MI	85.00	01-Jun-2005	47,600.00	47,006.31	Liquidation	13	9.950%	360	26
4(B)	0116009135	NV	51.11	01-May-2005	460,000.00	444,699.87	Loan Paid in Full	0	9.450%	360	27
4(B)	0116010802	UT	80.00	01-Jun-2005	130,800.00	130,800.00	Loan Paid in Full	0	9.150%	360	26

Structured Asset Investment Loan Trust
Mortgage Pass-Through Certificates
Series 2005-6

Contact: Customer Service - CTSLink
Wells Fargo Bank, N.A.
Securities Administration Services
7485 New Horizon Way
Frederick, MD 21703
www.ctslink.com
Telephone: (301) 815-6600
Fax: (301) 815-6660

22-Aug-2007 3:04:31PM

Prepayment Loan Detail - Prepayments during Current Period

Group	Loan Number	State	LTV at Origination	First Payment Date	Original Principal Balance	Prepayment Amount	PIF Type	Months Delinquent	Current Loan Rate	Original Term	Seasoning
4(B)	0116012980	CA	75.00	01-Jun-2005	405,000.00	392,901.18	Loan Paid in Full	0	8.500%	360	26
4(B)	0116014754	MO	80.56	01-Jun-2005	58,000.00	56,152.33	Loan Paid in Full	0	10.250%	360	26
4(B)	0116015587	MO	90.00	01-Jun-2005	85,500.00	83,625.97	Liquidation	16	10.050%	360	26
4(B)	0116016510	FL	65.00	01-May-2005	74,750.00	73,597.57	Loan Paid in Full	0	9.490%	360	27
4(B)	0116016551	FL	85.00	01-Jun-2005	195,500.00	192,754.39	Loan Paid in Full	0	12.000%	360	26
4(B)	0116017724	FL	70.00	01-Jun-2005	59,500.00	58,523.23	Loan Paid in Full	2	11.850%	360	26
4(B)	0116018185	FL	89.55	01-Jun-2005	180,000.00	177,053.75	Liquidation	14	11.000%	360	26
4(B)	0116019415	AZ	80.00	01-Jun-2005	137,600.00	134,331.25	Loan Paid in Full	1	9.750%	360	26
4(B)	0116020660	AZ	80.00	01-Jun-2005	129,600.00	126,375.07	Loan Paid in Full	0	9.500%	360	26
4(B)	0116021635	CA	34.43	01-Jun-2005	210,000.00	205,188.36	Loan Paid in Full	0	10.050%	360	26

Structured Asset Investment Loan Trust
Mortgage Pass-Through Certificates
Series 2005-6

22-Aug-2007 3:04:31PM

Prepayment Rates

Summary

SMM

Current Month 5.218%
3 Month Average 7.360%
12 Month Average 6.537%

CPR

Current Month 47.435%
3 Month Average 58.965%
12 Month Average 42.082%

PSA

Current Month 884.996%
3 Month Average 1,150.386%
12 Month Average 976.484%

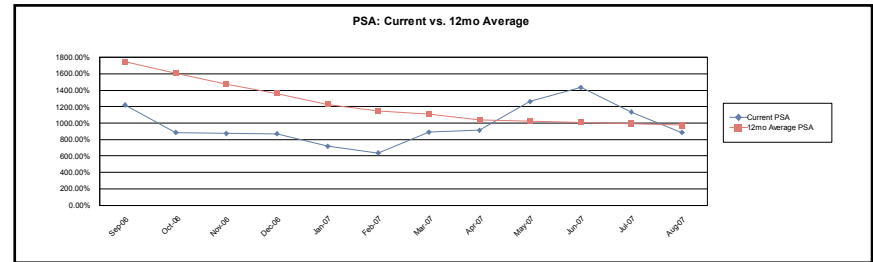
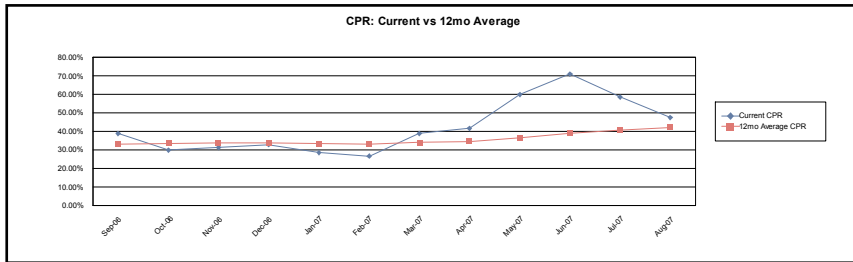

1(A)

SMM

Current Month 3.030%
3 Month Average 3.426%
12 Month Average 3.706%

CPR

Current Month 30.877%
3 Month Average 33.929%
12 Month Average 29.003%

PSA

Current Month 582.687%
3 Month Average 669.161%
12 Month Average 716.544%

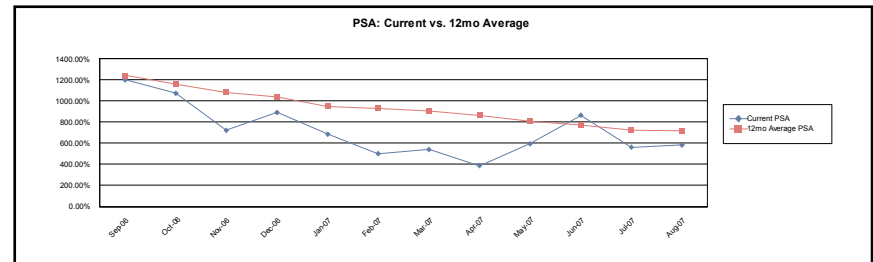
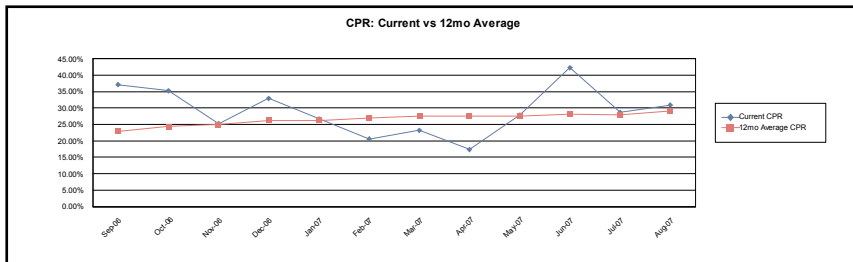

Structured Asset Investment Loan Trust
Mortgage Pass-Through Certificates
Series 2005-6

22-Aug-2007 3:04:31PM

Prepayment Rates

1(B)

SMM

Current Month	7.636%
3 Month Average	10.037%
12 Month Average	7.846%

CPR

Current Month	61.450%
3 Month Average	70.987%
12 Month Average	45.007%

PSA

Current Month	1,164.209%
3 Month Average	1,404.862%
12 Month Average	1,056.499%

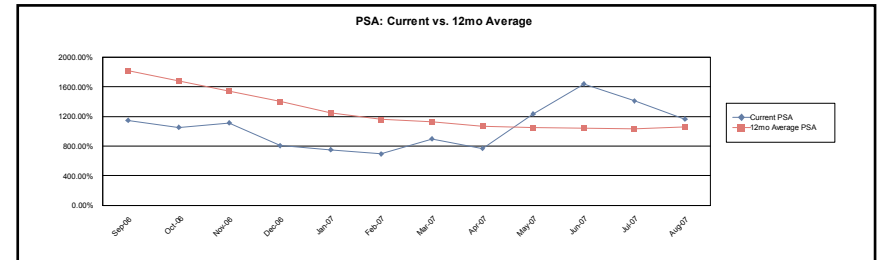
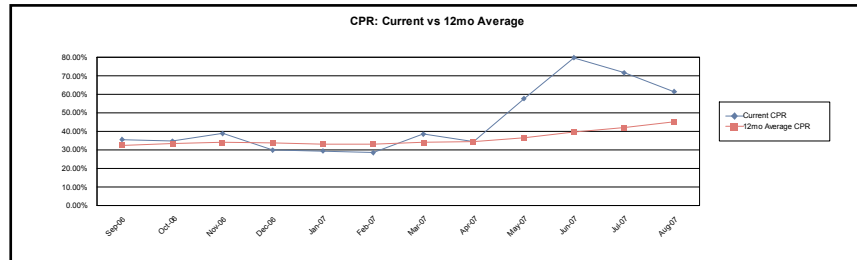

2(A)

SMM

Current Month	0.610%
3 Month Average	2.092%
12 Month Average	2.765%

CPR

Current Month	7.076%
3 Month Average	21.390%
12 Month Average	23.349%

PSA

Current Month	128.392%
3 Month Average	410.550%
12 Month Average	555.394%

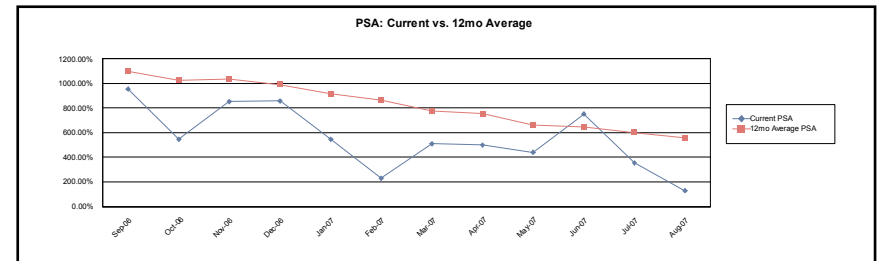
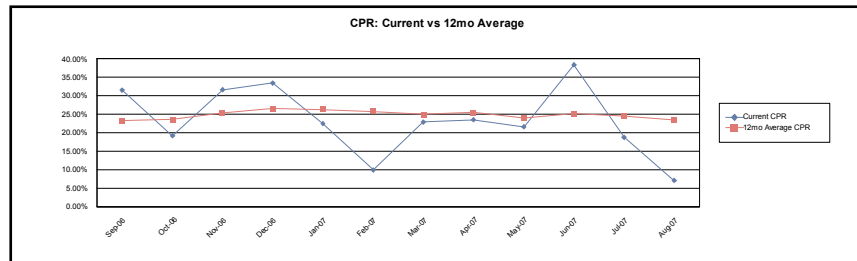

Structured Asset Investment Loan Trust
Mortgage Pass-Through Certificates
Series 2005-6

22-Aug-2007 3:04:31PM

Prepayment Rates

2(B)

SMM

Current Month 5.900%
3 Month Average 7.854%
12 Month Average 7.621%

CPR

Current Month 51.795%
3 Month Average 61.669%
12 Month Average 48.153%

PSA

Current Month 949.592%
3 Month Average 1,180.864%
12 Month Average 1,095.204%

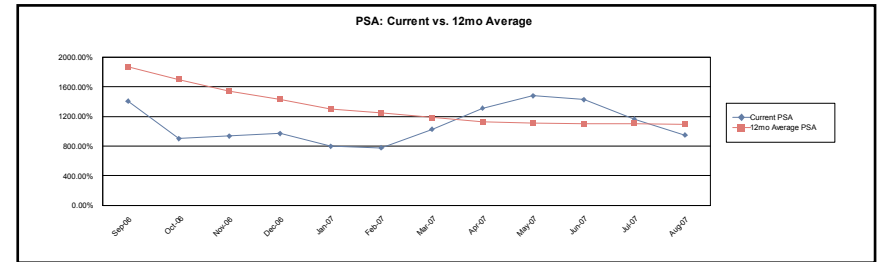
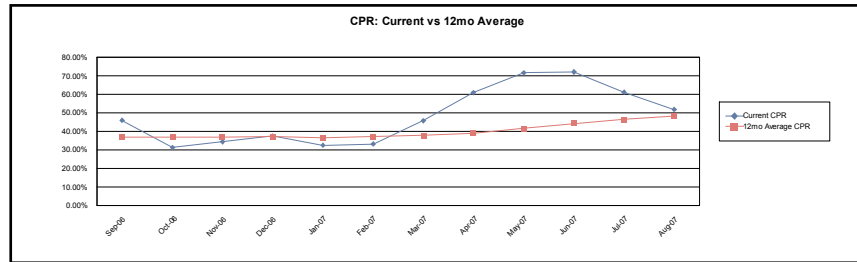

3(A)

SMM

Current Month 0.073%
3 Month Average 0.036%
12 Month Average 0.842%

CPR

Current Month 0.868%
3 Month Average 0.434%
12 Month Average 6.193%

PSA

Current Month 15.911%
3 Month Average 8.062%
12 Month Average 151.825%

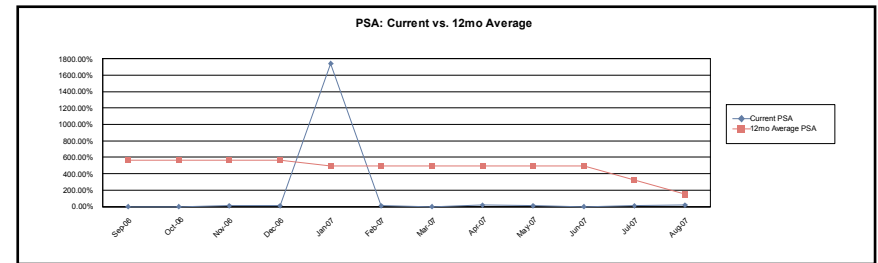
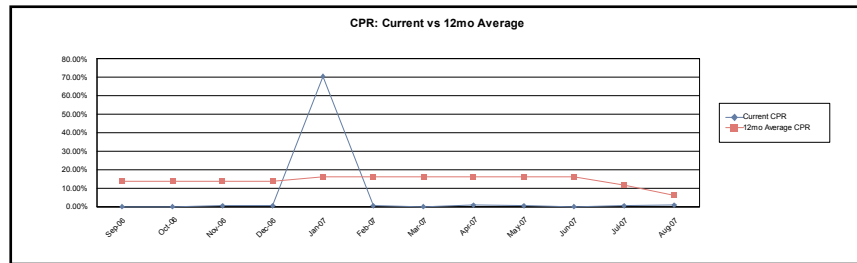

Structured Asset Investment Loan Trust
Mortgage Pass-Through Certificates
Series 2005-6

22-Aug-2007 3:04:31PM

Prepayment Rates

3(B)

SMM

Current Month 3.430%
3 Month Average 6.603%
12 Month Average 6.310%

CPR

Current Month 34.217%
3 Month Average 51.675%
12 Month Average 40.776%

PSA

Current Month 637.776%
3 Month Average 1,012.696%
12 Month Average 941.834%

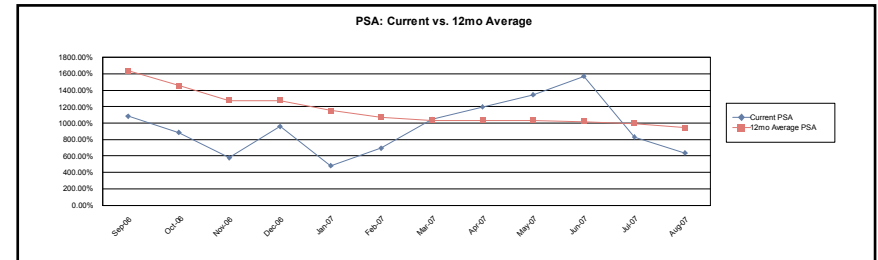
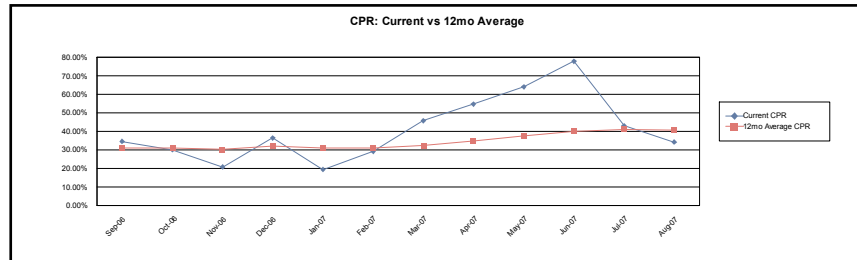

4(A)

SMM

Current Month 2.828%
3 Month Average 3.133%
12 Month Average 3.391%

CPR

Current Month 29.121%
3 Month Average 31.597%
12 Month Average 26.835%

PSA

Current Month 545.859%
3 Month Average 618.554%
12 Month Average 650.076%

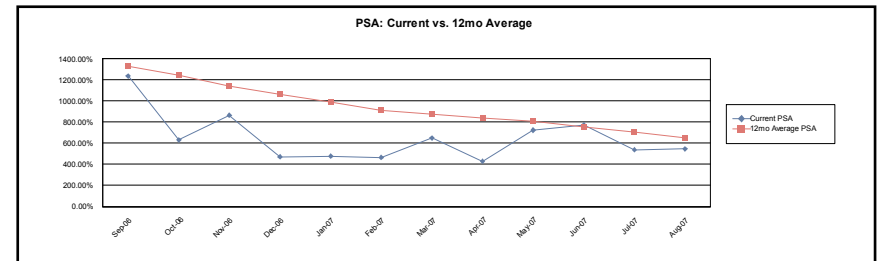
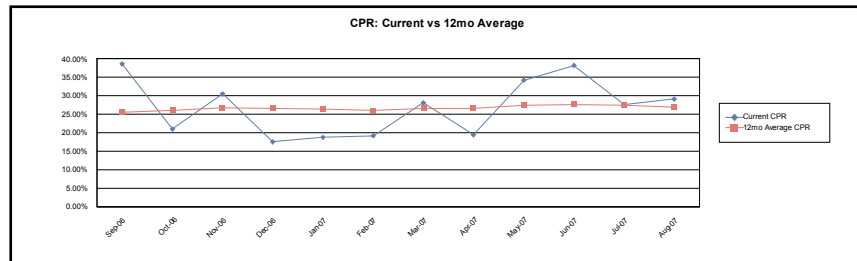

Structured Asset Investment Loan Trust
Mortgage Pass-Through Certificates
Series 2005-6

22-Aug-2007 3:04:31PM

Prepayment Rates

4(B)

SMM

Current Month	6.254%
3 Month Average	8.944%
12 Month Average	7.470%

CPR

Current Month	53.928%
3 Month Average	66.346%
12 Month Average	44.575%

PSA

Current Month	1,010.171%
3 Month Average	1,297.900%
12 Month Average	1,027.731%

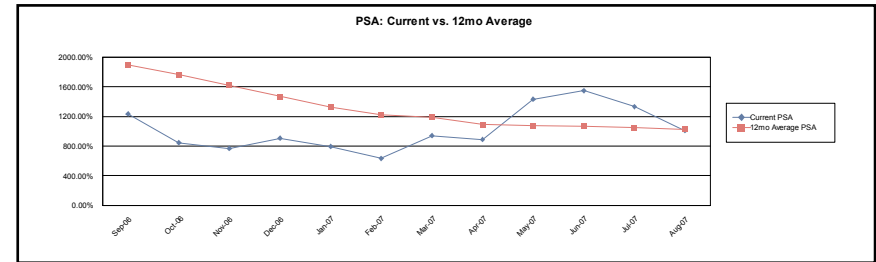
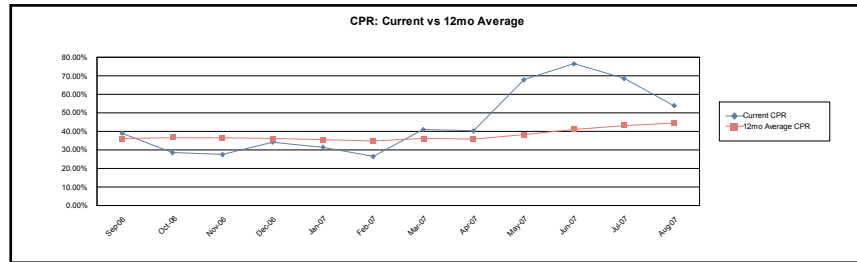

Calculation Methodology:

Single Month Mortality (SMM): (Partial and full prepayments + Repurchases) / (Beginning Scheduled Balance - Scheduled Principal)

Conditional PrePayment Rate (CPR): $1 - ((1 - SMM)^{12})$

PSA Standard Prepayment Model: $100 * CPR / (0.2 * \text{MIN}(30, \text{WAS}))$

Weighted Average Seasoning (WAS): $\text{sum}((\text{Original Term} - \text{Remaining Term}) * (\text{Current Scheduled Balance} / \text{Deal Scheduled Principal Balance}))$

Structured Asset Investment Loan Trust
Mortgage Pass-Through Certificates
Series 2005-6

Contact: Customer Service - CTSLink
Wells Fargo Bank, N.A.
Securities Administration Services
7485 New Horizon Way
Frederick, MD 21703
www.ctslink.com
Telephone: (301) 815-6600
Fax: (301) 815-6660

22-Aug-2007 3:04:31PM

Modifications						
Loan Number	Beginning Scheduled Balance	Current Scheduled Balance	Prior Rate	Modified Rate	Prior Payment	Modified Payment
No Modifications this Period						

Substitutions							
<u>Loans Repurchased</u>				<u>Loans Substituted</u>			
Loan Number	Current Scheduled Balance	Current Rate	Current Payment	Loan Number	Current Scheduled Balance	Current Rate	Current Payment
No Substitutions this Period							

Structured Asset Investment Loan Trust
Mortgage Pass-Through Certificates
Series 2005-6

Contact: Customer Service - CTSLink
Wells Fargo Bank, N.A.
Securities Administration Services
7485 New Horizon Way
Frederick, MD 21703
www.ctslink.com
Telephone: (301) 815-6600
Fax: (301) 815-6660

22-Aug-2007 3:04:31PM

Repurchases Due to Breaches				
Loan Number	Beginning Scheduled Balance	Payoff Balance	Current Rate	Current Payment
No Repurchases Due to Breaches this Period				

Repurchases Due To Other				
Loan Number	Beginning Scheduled Balance	Payoff Balance	Current Rate	Current Payment
0116006362	408,053.79	407,852.64	10.615%	3,810.73
Totals	408,053.79	407,852.64		

Structured Asset Investment Loan Trust
Mortgage Pass-Through Certificates
Series 2005-6

22-Aug-2007 3:04:31PM

Interest Rate Stratification

Current Interest Rate Range (%)	Summary			1(A)			1(B)		
	Number Of Loans	Outstanding Scheduled Balance(\$)	Percentage Of Balance(%)	Number Of Loans	Outstanding Scheduled Balance(\$)	Percentage Of Balance(%)	Number Of Loans	Outstanding Scheduled Balance(\$)	Percentage Of Balance(%)
< 4.500	0	0.00	0.000	0	0.00	0.000	0	0.00	0.000
4.500 4.999	1	369,889.36	0.045	0	0.00	0.000	0	0.00	0.000
5.000 5.499	38	10,578,788.27	1.275	0	0.00	0.000	8	1,808,794.04	1.089
5.500 5.999	242	61,300,335.57	7.391	27	5,903,070.74	9.663	29	5,856,786.03	3.528
6.000 6.499	355	78,441,924.41	9.457	65	12,179,342.68	19.938	50	8,759,451.62	5.276
6.500 6.999	454	93,112,458.03	11.226	85	13,600,845.97	22.265	84	15,110,526.63	9.102
7.000 7.499	234	44,493,454.87	5.364	33	4,790,069.31	7.841	51	7,848,851.62	4.728
7.500 7.999	285	45,110,626.54	5.439	41	5,303,519.63	8.682	65	9,059,973.83	5.457
8.000 8.499	184	31,306,133.69	3.774	23	2,219,554.48	3.633	45	6,840,366.00	4.120
8.500 8.999	370	74,509,946.00	8.983	42	3,226,304.55	5.282	79	14,924,389.10	8.989
9.000 9.499	383	74,533,521.59	8.986	45	2,659,963.70	4.354	100	18,033,685.93	10.862
9.500 9.999	617	104,126,469.14	12.554	62	2,882,536.18	4.719	148	25,885,872.78	15.592
10.000 10.499	417	63,098,672.71	7.607	62	3,084,156.58	5.049	103	15,850,429.54	9.547
10.500 10.999	540	77,966,130.00	9.400	56	2,877,653.51	4.711	135	18,185,402.98	10.954
11.000 11.499	346	41,208,958.60	4.968	34	1,380,055.79	2.259	96	11,945,268.54	7.195
11.500 11.999	180	18,175,088.89	2.191	23	945,183.41	1.547	42	4,425,672.24	2.666
12.000 12.499	48	5,389,353.02	0.650	1	34,301.12	0.056	12	1,080,944.94	0.651
12.500 12.999	37	3,391,951.48	0.409	0	0.00	0.000	4	404,282.48	0.244
13.000 13.499	16	1,477,568.69	0.178	0	0.00	0.000	0	0.00	0.000
>= 13.500	10	851,700.87	0.103	0	0.00	0.000	0	0.00	0.000
Total	4,757	829,442,971.73	100.000	599	61,086,557.65	100.000	1,051	166,020,698.30	100.000

Structured Asset Investment Loan Trust
Mortgage Pass-Through Certificates
Series 2005-6

22-Aug-2007 3:04:31PM

Interest Rate Stratification

Current Interest Rate Range (%)	2(A)			2(B)			3(A)		
	Number Of Loans	Outstanding Scheduled Balance(\$)	Percentage Of Balance(%)	Number Of Loans	Outstanding Scheduled Balance(\$)	Percentage Of Balance(%)	Number Of Loans	Outstanding Scheduled Balance(\$)	Percentage Of Balance(%)
< 4.500	0	0.00	0.000	0	0.00	0.000	0	0.00	0.000
4.500 4.999	0	0.00	0.000	1	369,889.36	0.251	0	0.00	0.000
5.000 5.499	1	144,144.41	0.223	5	1,007,000.24	0.684	0	0.00	0.000
5.500 5.999	50	11,132,290.81	17.204	24	6,494,005.71	4.409	2	740,368.33	26.895
6.000 6.499	64	15,402,005.57	23.803	32	6,084,571.00	4.131	2	1,093,322.40	39.716
6.500 6.999	80	15,097,047.23	23.331	41	7,851,149.69	5.330	2	770,375.01	27.985
7.000 7.499	39	6,140,386.57	9.489	31	7,165,356.17	4.865	0	0.00	0.000
7.500 7.999	50	7,073,076.41	10.931	28	5,427,919.53	3.685	0	0.00	0.000
8.000 8.499	23	2,833,448.89	4.379	19	4,371,742.82	2.968	0	0.00	0.000
8.500 8.999	25	2,141,984.79	3.310	59	12,698,321.13	8.621	1	148,764.47	5.404
9.000 9.499	7	638,882.68	0.987	70	14,971,220.81	10.164	0	0.00	0.000
9.500 9.999	28	1,514,279.71	2.340	124	24,092,365.26	16.356	0	0.00	0.000
10.000 10.499	14	834,245.65	1.289	75	13,421,092.38	9.111	0	0.00	0.000
10.500 10.999	15	944,052.33	1.459	114	20,040,192.91	13.605	0	0.00	0.000
11.000 11.499	8	440,333.15	0.680	77	10,874,254.13	7.382	0	0.00	0.000
11.500 11.999	5	208,033.93	0.321	48	5,628,961.12	3.821	0	0.00	0.000
12.000 12.499	1	34,687.98	0.054	21	2,396,536.67	1.627	0	0.00	0.000
12.500 12.999	2	83,724.31	0.129	23	2,299,129.27	1.561	0	0.00	0.000
13.000 13.499	0	0.00	0.000	15	1,427,765.70	0.969	0	0.00	0.000
>= 13.500	1	44,686.29	0.069	7	677,249.48	0.460	0	0.00	0.000
Total	413	64,707,310.71	100.000	814	147,298,723.38	100.000	7	2,752,830.21	100.000

Structured Asset Investment Loan Trust
Mortgage Pass-Through Certificates
Series 2005-6

22-Aug-2007 3:04:31PM

Interest Rate Stratification

Current Interest Rate Range (%)	3(B)			4(A)			4(B)		
	Number Of Loans	Outstanding Scheduled Balance(\$)	Percentage Of Balance(%)	Number Of Loans	Outstanding Scheduled Balance(\$)	Percentage Of Balance(%)	Number Of Loans	Outstanding Scheduled Balance(\$)	Percentage Of Balance(%)
< 4.500	0	0.00	0.000	0	0.00	0.000	0	0.00	0.000
4.500 4.999	0	0.00	0.000	0	0.00	0.000	0	0.00	0.000
5.000 5.499	11	3,022,005.54	4.101	2	716,823.73	0.853	11	3,880,020.31	1.688
5.500 5.999	25	7,715,905.11	10.471	37	12,045,828.47	14.338	48	11,412,080.37	4.964
6.000 6.499	22	5,791,396.51	7.860	68	17,331,618.74	20.629	52	11,800,215.89	5.133
6.500 6.999	22	4,977,121.56	6.754	78	19,443,073.94	23.143	62	16,262,318.00	7.074
7.000 7.499	10	3,082,095.89	4.183	31	6,010,245.22	7.154	39	9,456,450.09	4.114
7.500 7.999	9	2,328,235.70	3.160	35	4,327,985.09	5.152	57	11,589,916.35	5.042
8.000 8.499	12	4,353,727.50	5.908	17	1,452,408.20	1.729	45	9,234,885.80	4.017
8.500 8.999	32	11,563,961.89	15.693	32	3,511,271.78	4.179	100	26,294,948.29	11.439
9.000 9.499	32	12,304,428.84	16.698	49	3,260,391.50	3.881	80	22,664,948.13	9.860
9.500 9.999	37	11,584,410.14	15.721	83	4,823,842.48	5.742	135	33,343,162.59	14.505
10.000 10.499	14	4,537,293.87	6.158	64	3,824,295.76	4.552	85	21,547,158.93	9.373
10.500 10.999	5	1,533,600.00	2.081	66	4,287,431.73	5.103	149	30,097,796.54	13.093
11.000 11.499	3	892,280.80	1.211	32	1,911,646.73	2.275	96	13,765,119.46	5.988
11.500 11.999	0	0.00	0.000	22	1,067,083.51	1.270	40	5,900,154.68	2.567
12.000 12.499	0	0.00	0.000	0	0.00	0.000	13	1,842,882.31	0.802
12.500 12.999	0	0.00	0.000	0	0.00	0.000	8	604,815.42	0.263
13.000 13.499	0	0.00	0.000	0	0.00	0.000	1	49,802.99	0.022
>= 13.500	0	0.00	0.000	0	0.00	0.000	2	129,765.10	0.056
Total	234	73,686,463.35	100.000	616	84,013,946.88	100.000	1,023	229,876,441.25	100.000

Structured Asset Investment Loan Trust
Mortgage Pass-Through Certificates
Series 2005-6

Contact: Customer Service - CTSLink
Wells Fargo Bank, N.A.
Securities Administration Services
7485 New Horizon Way
Frederick, MD 21703
www.ctslink.com
Telephone: (301) 815-6600
Fax: (301) 815-6660

22-Aug-2007 3:04:31PM

Supplemental Reporting

<u>Closing Date</u>
June 30, 2005
<u>Determination Date</u>
With respect to each Distribution Date, the 18th day of the month in which such Distribution Date occurs, or, if such 18th day is not a Business Day, the next succeeding Business Day
<u>Distribution Date</u>
The 25th day of each month or, if such 25th day is not a Business Day, the next succeeding Business Day, commencing in July 2005
<u>LIBOR Determination Date</u>
The second LIBOR Business Day immediately preceding the commencement of each Accrual Period for any LIBOR Certificate
<u>Record Date</u>
With respect to any Class of Book-Entry Certificates and any Distribution Date, the close of business on the Business Day immediately preceding such Distribution Date. With respect to any Class of Definitive Certificates and any Distribution Date, the last Business Day of the month immediately preceding the month in which the Distribution Date occurs (or, in the case of the first Distribution Date, the Closing Date)