

**Merrill Lynch Mortgage Investors Trust  
Mortgage Loan Asset-Backed Certificates  
Series 2005-WMC2**

Contact: Customer Service - CTSLink  
Wells Fargo Bank, N.A.  
Securities Administration Services  
7485 New Horizon Way  
Frederick, MD 21703  
www.ctslink.com  
Telephone: (301) 815-6600  
Fax: (301) 815-6660

23-Aug-2007 8:02:14AM

**Certificateholder Distribution Summary**

Class	CUSIP	Record Date	Certificate Pass-Through Rate	Beginning Certificate Balance	Interest Distribution	Principal Distribution	Current Realized Loss	Ending Certificate Balance	Total Distribution	Cumulative Realized Losses
R	59020UWT8	07/31/2007	5.61000 %	0.00	0.00	0.00	0.00	0.00	0.00	0.00
A-1A	59020UWB7	07/31/2007	5.61000 %	33,697,614.60	173,289.98	5,311,812.20	0.00	28,385,802.40	5,485,102.18	0.00
A-1B	59020UWC5	07/31/2007	5.58000 %	3,744,166.19	19,151.41	590,199.27	0.00	3,153,966.92	609,350.68	0.00
A-2A	59020UWD3	N/A	5.41000 %	0.00	0.00	0.00	0.00	0.00	0.00	0.00
A-2B	59020UWE1	N/A	5.50000 %	0.00	0.00	0.00	0.00	0.00	0.00	0.00
A-2C	59020UWF8	07/31/2007	5.57000 %	901,810.73	4,604.50	901,810.73	0.00	0.00	906,415.23	0.00
A-2D	59020UWG6	07/31/2007	5.68000 %	26,529,000.00	138,127.66	5,868,480.74	0.00	20,660,519.26	6,006,608.40	0.00
M-1	59020UWH4	07/31/2007	5.74000 %	27,315,000.00	143,722.42	0.00	0.00	27,315,000.00	143,722.42	0.00
M-2	59020UWJ0	07/31/2007	5.76000 %	24,193,000.00	127,739.04	0.00	0.00	24,193,000.00	127,739.04	0.00
M-3	59020UWK7	07/31/2007	5.79000 %	15,218,000.00	80,769.54	0.00	0.00	15,218,000.00	80,769.54	0.00
M-4	59020UWL5	07/31/2007	5.94000 %	13,657,000.00	74,362.37	0.00	0.00	13,657,000.00	74,362.37	0.00
M-5	59020UWM3	07/31/2007	5.97000 %	12,877,000.00	70,469.38	0.00	0.00	12,877,000.00	70,469.38	0.00
M-6	59020UWN1	07/31/2007	6.02000 %	12,486,000.00	68,901.91	0.00	0.00	12,486,000.00	68,901.91	0.00
B-1	59020UWP6	07/31/2007	6.52000 %	10,145,000.00	60,633.28	0.00	0.00	10,145,000.00	60,633.28	0.00
B-2	59020UWQ4	07/31/2007	6.62000 %	9,755,000.00	59,196.59	0.00	0.00	9,755,000.00	59,196.59	0.00
B-3	59020UWR2	07/31/2007	7.02000 %	7,804,000.00	50,218.74	0.00	0.00	7,804,000.00	50,218.74	0.00
B-4	59020UWS0	07/31/2007	8.57000 %	7,804,000.00	53,600.90	0.00	0.00	7,804,000.00	53,600.90	0.00
C	59020UXG5	07/31/2007	0.00000 %	18,741,360.52	0.00	0.00	0.00	17,986,476.85	0.00	0.00
P	59020UXF7	07/31/2007	0.00000 %	0.00	10,125.96	0.00	0.00	0.00	10,125.96	0.00
MTR		N/A	0.00000 %	0.00	0.00	0.00	0.00	0.00	0.00	0.00
Totals				224,867,952.04	1,134,913.68	12,672,302.94	0.00	211,440,765.43	13,807,216.62	0.00

This report has been compiled from information provided to Wells Fargo Bank, N.A. by various third parties, which may include the Servicer, Master Servicer, Special Servicer and others. Wells Fargo Bank, N.A. has not independently confirmed the accuracy of information received from these third parties and assumes no duty to do so. Wells Fargo Bank, N.A. expressly disclaims any responsibility for the accuracy or completeness of information furnished by third parties.

All Record Dates are based upon the governing documents and logic set forth as of closing.

**Merrill Lynch Mortgage Investors Trust**  
**Mortgage Loan Asset-Backed Certificates**  
**Series 2005-WMC2**

Contact: Customer Service - CTSLink  
Wells Fargo Bank, N.A.  
Securities Administration Services  
7485 New Horizon Way  
Frederick, MD 21703  
www.ctslink.com  
Telephone: (301) 815-6600  
Fax: (301) 815-6660

23-Aug-2007 8:02:14AM

**Principal Distribution Statement**

Class	Original Face Amount	Beginning Certificate Balance	Scheduled Principal Distribution	Unscheduled Principal Distribution	Accretion	Realized Loss	Total Principal Reduction	Ending Certificate Balance	Ending Certificate Percentage	Total Principal Distribution
R	100.00	0.00	0.00	0.00	0.00	0.00	0.00	0.00	0.00000000	0.00
A-1A	283,447,000.00	33,697,614.60	0.00	5,311,812.20	0.00	0.00	5,311,812.20	28,385,802.40	0.10014501	5,311,812.20
A-1B	31,494,000.00	3,744,166.19	0.00	590,199.27	0.00	0.00	590,199.27	3,153,966.92	0.10014501	590,199.27
A-2A	155,438,000.00	0.00	0.00	0.00	0.00	0.00	0.00	0.00	0.00000000	0.00
A-2B	52,540,000.00	0.00	0.00	0.00	0.00	0.00	0.00	0.00	0.00000000	0.00
A-2C	69,435,000.00	901,810.73	0.00	901,810.73	0.00	0.00	901,810.73	0.00	0.00000000	901,810.73
A-2D	26,529,000.00	26,529,000.00	0.00	5,868,480.74	0.00	0.00	5,868,480.74	20,660,519.26	0.77878998	5,868,480.74
M-1	27,315,000.00	27,315,000.00	0.00	0.00	0.00	0.00	0.00	27,315,000.00	1.00000000	0.00
M-2	24,193,000.00	24,193,000.00	0.00	0.00	0.00	0.00	0.00	24,193,000.00	1.00000000	0.00
M-3	15,218,000.00	15,218,000.00	0.00	0.00	0.00	0.00	0.00	15,218,000.00	1.00000000	0.00
M-4	13,657,000.00	13,657,000.00	0.00	0.00	0.00	0.00	0.00	13,657,000.00	1.00000000	0.00
M-5	12,877,000.00	12,877,000.00	0.00	0.00	0.00	0.00	0.00	12,877,000.00	1.00000000	0.00
M-6	12,486,000.00	12,486,000.00	0.00	0.00	0.00	0.00	0.00	12,486,000.00	1.00000000	0.00
B-1	10,145,000.00	10,145,000.00	0.00	0.00	0.00	0.00	0.00	10,145,000.00	1.00000000	0.00
B-2	9,755,000.00	9,755,000.00	0.00	0.00	0.00	0.00	0.00	9,755,000.00	1.00000000	0.00
B-3	7,804,000.00	7,804,000.00	0.00	0.00	0.00	0.00	0.00	7,804,000.00	1.00000000	0.00
B-4	7,804,000.00	7,804,000.00	0.00	0.00	0.00	0.00	0.00	7,804,000.00	1.00000000	0.00
C	20,296,678.54	18,741,360.52	0.00	0.00	0.00	0.00	0.00	17,986,476.85	0.88617834	0.00
P	0.00	0.00	0.00	0.00	0.00	0.00	0.00	0.00	0.00000000	0.00
MTR	0.00	0.00	0.00	0.00	0.00	0.00	0.00	0.00	0.00000000	0.00
Totals	780,433,778.54	224,867,952.04	0.00	12,672,302.94	0.00	0.00	12,672,302.94	211,440,765.43	0.27092723	12,672,302.94

**Merrill Lynch Mortgage Investors Trust**  
**Mortgage Loan Asset-Backed Certificates**  
**Series 2005-WMC2**

Contact: Customer Service - CTSLink  
Wells Fargo Bank, N.A.  
Securities Administration Services  
7485 New Horizon Way  
Frederick, MD 21703  
www.ctslink.com  
Telephone: (301) 815-6600  
Fax: (301) 815-6660

23-Aug-2007 8:02:14AM

**Principal Distribution Factors Statement**

Class	Original Face Amount	Beginning Certificate Balance	Scheduled Principal Distribution	Unscheduled Principal Distribution	Accretion	Realized Loss	Total Principal Reduction	Ending Certificate Balance	Ending Certificate Percentage	Total Principal Distribution
R	100.00	0.00000000	0.00000000	0.00000000	0.00000000	0.00000000	0.00000000	0.00000000	0.00000000	0.00000000
A-1A	283,447,000.00	118.88506352	0.00000000	18.74005440	0.00000000	0.00000000	18.74005440	100.14500912	0.10014501	18.74005440
A-1B	31,494,000.00	118.88506350	0.00000000	18.74005430	0.00000000	0.00000000	18.74005430	100.14500921	0.10014501	18.74005430
A-2A	155,438,000.00	0.00000000	0.00000000	0.00000000	0.00000000	0.00000000	0.00000000	0.00000000	0.00000000	0.00000000
A-2B	52,540,000.00	0.00000000	0.00000000	0.00000000	0.00000000	0.00000000	0.00000000	0.00000000	0.00000000	0.00000000
A-2C	69,435,000.00	12.98784086	0.00000000	12.98784086	0.00000000	0.00000000	12.98784086	0.00000000	0.00000000	12.98784086
A-2D	26,529,000.00	1000.00000000	0.00000000	221.21002450	0.00000000	0.00000000	221.21002450	778.78997550	0.77878998	221.21002450
M-1	27,315,000.00	1000.00000000	0.00000000	0.00000000	0.00000000	0.00000000	0.00000000	1000.00000000	1.00000000	0.00000000
M-2	24,193,000.00	1000.00000000	0.00000000	0.00000000	0.00000000	0.00000000	0.00000000	1000.00000000	1.00000000	0.00000000
M-3	15,218,000.00	1000.00000000	0.00000000	0.00000000	0.00000000	0.00000000	0.00000000	1000.00000000	1.00000000	0.00000000
M-4	13,657,000.00	1000.00000000	0.00000000	0.00000000	0.00000000	0.00000000	0.00000000	1000.00000000	1.00000000	0.00000000
M-5	12,877,000.00	1000.00000000	0.00000000	0.00000000	0.00000000	0.00000000	0.00000000	1000.00000000	1.00000000	0.00000000
M-6	12,486,000.00	1000.00000000	0.00000000	0.00000000	0.00000000	0.00000000	0.00000000	1000.00000000	1.00000000	0.00000000
B-1	10,145,000.00	1000.00000000	0.00000000	0.00000000	0.00000000	0.00000000	0.00000000	1000.00000000	1.00000000	0.00000000
B-2	9,755,000.00	1000.00000000	0.00000000	0.00000000	0.00000000	0.00000000	0.00000000	1000.00000000	1.00000000	0.00000000
B-3	7,804,000.00	1000.00000000	0.00000000	0.00000000	0.00000000	0.00000000	0.00000000	1000.00000000	1.00000000	0.00000000
B-4	7,804,000.00	1000.00000000	0.00000000	0.00000000	0.00000000	0.00000000	0.00000000	1000.00000000	1.00000000	0.00000000
C	20,296,678.54	923.37081080	0.00000000	0.00000000	0.00000000	0.00000000	0.00000000	886.17833773	0.88617834	0.00000000
P	0.00	0.00000000	0.00000000	0.00000000	0.00000000	0.00000000	0.00000000	0.00000000	0.00000000	0.00000000
MTR	0.00	0.00000000	0.00000000	0.00000000	0.00000000	0.00000000	0.00000000	0.00000000	0.00000000	0.00000000

NOTE: Per \$1000 denomination.

**Merrill Lynch Mortgage Investors Trust**  
**Mortgage Loan Asset-Backed Certificates**  
**Series 2005-WMC2**

Contact: Customer Service - CTSLink  
Wells Fargo Bank, N.A.  
Securities Administration Services  
7485 New Horizon Way  
Frederick, MD 21703  
www.ctslink.com  
Telephone: (301) 815-6600  
Fax: (301) 815-6660

23-Aug-2007 8:02:14AM

**Interest Distribution Statement**

Class	Accrual Dates	Accrual Days	Current Certificate Rate	Beginning Certificate/ Notional Balance	Current Accrued Interest	Payment of Unpaid Interest Shortfall(1)	Current Interest Shortfall(1)	Non-Supported Interest Shortfall	Total Interest Distribution	Remaining Unpaid Interest Shortfall(1)	Ending Certificate/ Notional Balance
R	N/A	N/A	5.61000 %	0.00	0.00	0.00	0.00	0.00	0.00	0.00	0.00
A-1A	07/25/07 - 08/26/07	33	5.61000 %	33,697,614.60	173,289.98	0.00	0.00	0.00	173,289.98	0.00	28,385,802.40
A-1B	07/25/07 - 08/26/07	33	5.58000 %	3,744,166.19	19,151.41	0.00	0.00	0.00	19,151.41	0.00	3,153,966.92
A-2A	N/A	N/A	5.41000 %	0.00	0.00	0.00	0.00	0.00	0.00	0.00	0.00
A-2B	N/A	N/A	5.50000 %	0.00	0.00	0.00	0.00	0.00	0.00	0.00	0.00
A-2C	07/25/07 - 08/26/07	33	5.57000 %	901,810.73	4,604.50	0.00	0.00	0.00	4,604.50	0.00	0.00
A-2D	07/25/07 - 08/26/07	33	5.68000 %	26,529,000.00	138,127.66	0.00	0.00	0.00	138,127.66	0.00	20,660,519.26
M-1	07/25/07 - 08/26/07	33	5.74000 %	27,315,000.00	143,722.42	0.00	0.00	0.00	143,722.42	0.00	27,315,000.00
M-2	07/25/07 - 08/26/07	33	5.76000 %	24,193,000.00	127,739.04	0.00	0.00	0.00	127,739.04	0.00	24,193,000.00
M-3	07/25/07 - 08/26/07	33	5.79000 %	15,218,000.00	80,769.54	0.00	0.00	0.00	80,769.54	0.00	15,218,000.00
M-4	07/25/07 - 08/26/07	33	5.94000 %	13,657,000.00	74,362.37	0.00	0.00	0.00	74,362.37	0.00	13,657,000.00
M-5	07/25/07 - 08/26/07	33	5.97000 %	12,877,000.00	70,469.38	0.00	0.00	0.00	70,469.38	0.00	12,877,000.00
M-6	07/25/07 - 08/26/07	33	6.02000 %	12,486,000.00	68,901.91	0.00	0.00	0.00	68,901.91	0.00	12,486,000.00
B-1	07/25/07 - 08/26/07	33	6.52000 %	10,145,000.00	60,633.28	0.00	0.00	0.00	60,633.28	4,696.66	10,145,000.00
B-2	07/25/07 - 08/26/07	33	6.62000 %	9,755,000.00	59,196.59	0.00	0.00	0.00	59,196.59	6,260.47	9,755,000.00
B-3	07/25/07 - 08/26/07	33	7.02000 %	7,804,000.00	50,218.74	0.00	0.00	0.00	50,218.74	10,605.53	7,804,000.00
B-4	07/25/07 - 08/26/07	33	8.57000 %	7,804,000.00	61,306.92	0.00	7,706.02	0.00	53,600.90	55,847.36	7,804,000.00
C	N/A	N/A	0.00000 %	18,741,360.52	0.00	0.00	0.00	0.00	0.00	0.00	17,986,476.85
P	N/A	N/A	0.00000 %	0.01	0.00	0.00	0.00	0.00	10,125.96	0.00	0.01
MTR	N/A	N/A	0.00000 %	0.00	0.00	0.00	0.00	0.00	0.00	0.00	0.00
Totals					1,132,493.74	0.00	7,706.02	0.00	1,134,913.68	77,410.02	

(1) Amount also includes Coupon Cap or Basis Risk Shortfalls, if applicable.

**Merrill Lynch Mortgage Investors Trust**  
**Mortgage Loan Asset-Backed Certificates**  
**Series 2005-WMC2**

Contact: Customer Service - CTSLink  
Wells Fargo Bank, N.A.  
Securities Administration Services  
7485 New Horizon Way  
Frederick, MD 21703  
www.ctslink.com  
Telephone: (301) 815-6600  
Fax: (301) 815-6660

23-Aug-2007 8:02:14AM

**Interest Distribution Factors Statement**

Class	Original Face Amount	Current Certificate Rate	Beginning Certificate/ Notional Balance	Current Accrued Interest	Payment of Unpaid Interest Shortfall(1)	Current Interest Shortfall(1)	Non-Supported Interest Shortfall	Total Interest Distribution	Remaining Unpaid Interest Shortfall(1)	Ending Certificate/ Notional Balance
R	100.00	5.61000 %	0.00000000	0.00000000	0.00000000	0.00000000	0.00000000	0.00000000	0.00000000	0.00000000
A-1A	283,447,000.00	5.61000 %	118.88506352	0.61136643	0.00000000	0.00000000	0.00000000	0.61136643	0.00000000	100.14500912
A-1B	31,494,000.00	5.58000 %	118.88506350	0.60809710	0.00000000	0.00000000	0.00000000	0.60809710	0.00000000	100.14500921
A-2A	155,438,000.00	5.41000 %	0.00000000	0.00000000	0.00000000	0.00000000	0.00000000	0.00000000	0.00000000	0.00000000
A-2B	52,540,000.00	5.50000 %	0.00000000	0.00000000	0.00000000	0.00000000	0.00000000	0.00000000	0.00000000	0.00000000
A-2C	69,435,000.00	5.57000 %	12.98784086	0.06631382	0.00000000	0.00000000	0.00000000	0.06631382	0.00000000	0.00000000
A-2D	26,529,000.00	5.68000 %	1000.00000000	5.20666667	0.00000000	0.00000000	0.00000000	5.20666667	0.00000000	778.78997550
M-1	27,315,000.00	5.74000 %	1000.00000000	5.26166648	0.00000000	0.00000000	0.00000000	5.26166648	0.00000000	1000.00000000
M-2	24,193,000.00	5.76000 %	1000.00000000	5.28000000	0.00000000	0.00000000	0.00000000	5.28000000	0.00000000	1000.00000000
M-3	15,218,000.00	5.79000 %	1000.00000000	5.30750033	0.00000000	0.00000000	0.00000000	5.30750033	0.00000000	1000.00000000
M-4	13,657,000.00	5.94000 %	1000.00000000	5.44500037	0.00000000	0.00000000	0.00000000	5.44500037	0.00000000	1000.00000000
M-5	12,877,000.00	5.97000 %	1000.00000000	5.47249981	0.00000000	0.00000000	0.00000000	5.47249981	0.00000000	1000.00000000
M-6	12,486,000.00	6.02000 %	1000.00000000	5.51833333	0.00000000	0.00000000	0.00000000	5.51833333	0.00000000	1000.00000000
B-1	10,145,000.00	6.52000 %	1000.00000000	5.97666634	0.00000000	0.00000000	0.00000000	5.97666634	0.46295318	1000.00000000
B-2	9,755,000.00	6.62000 %	1000.00000000	6.06833316	0.00000000	0.00000000	0.00000000	6.06833316	0.64177037	1000.00000000
B-3	7,804,000.00	7.02000 %	1000.00000000	6.43500000	0.00000000	0.00000000	0.00000000	6.43500000	1.35898642	1000.00000000
B-4	7,804,000.00	8.57000 %	1000.00000000	7.85583291	0.00000000	0.98744490	0.00000000	6.86838801	7.15624808	1000.00000000
C	20,296,678.54	0.00000 %	923.37081080	0.00000000	0.00000000	0.00000000	0.00000000	0.00000000	0.00000000	886.17833773
P	0.00	0.00000 %	0.00000000	0.00000000	0.00000000	0.00000000	0.00000000	0.00000000	0.00000000	0.00000000
MTR	0.00	0.00000 %	0.00000000	0.00000000	0.00000000	0.00000000	0.00000000	0.00000000	0.00000000	0.00000000

(1) Amount also includes Coupon Cap or Basis Risk Shortfalls, if applicable.

NOTE: All classes are per \$1000 denomination.

**Merrill Lynch Mortgage Investors Trust**  
**Mortgage Loan Asset-Backed Certificates**  
**Series 2005-WMC2**

Contact: Customer Service - CTSLink  
Wells Fargo Bank, N.A.  
Securities Administration Services  
7485 New Horizon Way  
Frederick, MD 21703  
www.ctslink.com  
Telephone: (301) 815-6600  
Fax: (301) 815-6660

23-Aug-2007 8:02:14AM

**Certificateholder Account Statement**

CERTIFICATE ACCOUNT	
Beginning Balance	0.00
Deposits	
Payments of Interest and Principal	15,066,513.89
Reserve Funds and Credit Enhancements	0.00
Proceeds from Repurchased Loans	0.00
Servicer Advances	740,149.15
Gains & Subsequent Recoveries (Realized Losses)	(1,174,960.05)
Prepayment Penalties	10,125.96
Total Deposits	<u>14,641,828.95</u>
Withdrawals	
Reserve Funds and Credit Enhancements	0.00
Reimbursement for Servicer Advances	740,917.36
Total Administration Fees	93,694.97
Payment of Interest and Principal	13,807,216.62
Total Withdrawals (Pool Distribution Amount)	<u>14,641,828.95</u>
Ending Balance	<u>0.00</u>

Servicer Advances are calculated as delinquent scheduled principal and interest.

PREPAYMENT/CURTAILMENT INTEREST SHORTFALL	
Total Prepayment/Curtailment Interest Shortfall	0.00
Servicing Fee Support	<u>0.00</u>
Non-Supported Prepayment/Curtailment Interest Shortfall	<u>0.00</u>

ADMINISTRATION FEES	
Gross Servicing Fee*	93,694.97
Supported Prepayment/Curtailment Interest Shortfall	<u>0.00</u>
Total Administration Fees	<u>93,694.97</u>

\*Servicer Payees include: WILSHIRE CREDIT CORP

**Merrill Lynch Mortgage Investors Trust**  
**Mortgage Loan Asset-Backed Certificates**  
**Series 2005-WMC2**

Contact: Customer Service - CTSLink  
Wells Fargo Bank, N.A.  
Securities Administration Services  
7485 New Horizon Way  
Frederick, MD 21703  
www.ctslink.com  
Telephone: (301) 815-6600  
Fax: (301) 815-6660

23-Aug-2007 8:02:14AM

**Collateral Statement**

Group	Group 1 - Fixed	Group 1 - ARM	Group 2 - Fixed	Group 2 - ARM	Total
Collateral Description	Mixed Fixed	6 Month LIBOR ARM	Mixed Fixed	6 Month LIBOR ARM	Mixed Fixed & Arm
Weighted Average Coupon Rate	7.555351	9.236121	8.287678	8.794854	8.744202
Weighted Average Net Rate	7.055351	8.736121	7.787678	8.294854	8.244202
Weighted Average Pass-Through Rate	7.055351	8.736121	7.787678	8.294854	8.244202
Weighted Average Remaining Term	267	332	222	332	311
Principal And Interest Constant	236,462.74	732,530.80	183,117.57	620,005.89	1,772,117.00
Beginning Loan Count	369	487	268	320	1,444
Loans Paid in Full	13	29	10	20	72
Ending Loan Count	356	458	258	300	1,372
Beginning Scheduled Balance	31,205,120.88	88,755,916.91	23,416,421.24	81,490,493.01	224,867,952.04
Ending Scheduled Balance	30,568,775.92	82,730,076.44	22,696,303.47	75,445,609.59	211,440,765.42
Actual Ending Collateral Balance	30,635,246.60	82,945,355.23	22,743,468.67	75,564,377.30	211,888,447.80
Scheduled Principal	39,991.37	49,397.18	21,394.43	22,758.39	133,541.37
Unscheduled Principal	596,353.59	5,976,443.29	698,723.34	6,022,125.03	13,293,645.25
Negative Amortized Principal	0.00	0.00	0.00	0.00	0.00
Scheduled Interest	196,471.37	683,133.62	161,723.14	597,247.50	1,638,575.63
Servicing Fees	13,002.13	36,981.63	9,756.84	33,954.37	93,694.97
Master Servicing Fees	0.00	0.00	0.00	0.00	0.00
Trustee Fee	0.00	0.00	0.00	0.00	0.00
FRY Amount	0.00	0.00	0.00	0.00	0.00
Special Hazard Fee	0.00	0.00	0.00	0.00	0.00
Other Fee	0.00	0.00	0.00	0.00	0.00
Pool Insurance Fee	0.00	0.00	0.00	0.00	0.00
Spread 1	0.00	0.00	0.00	0.00	0.00
Spread 2	0.00	0.00	0.00	0.00	0.00
Spread 3	0.00	0.00	0.00	0.00	0.00
Net Interest	183,469.24	646,151.99	151,966.30	563,293.13	1,544,880.66
Realized Loss Amount	148,362.77	818,939.42	68,646.18	139,011.68	1,174,960.05
Cumulative Realized Loss	2,174,029.63	1,922,663.21	4,001,473.80	1,361,685.97	9,459,852.61
Percentage of Cumulative Losses	3.3308	0.5793	5.4406	0.4396	1.2121
Prepayment Penalty Paid Amount	2,256.83	3,011.88	4,857.25	0.00	10,125.96
Prepayment Penalty Paid Count	1	1	1	0	3
Special Servicing Fee	0.00	0.00	0.00	0.00	0.00

**Merrill Lynch Mortgage Investors Trust  
Mortgage Loan Asset-Backed Certificates  
Series 2005-WMC2**

Contact: Customer Service - CTSLink  
Wells Fargo Bank, N.A.  
Securities Administration Services  
7485 New Horizon Way  
Frederick, MD 21703  
www.ctslink.com  
Telephone: (301) 815-6600  
Fax: (301) 815-6660

23-Aug-2007 8:02:14AM

**Additional Reporting - Deal Level**

<b>Cash Reporting</b>	
Excess Cash Amount	369,943.77
<b>Informational Reporting</b>	
A1 Available Funds Cap	7.543679%
A2 Available Funds Cap	7.438582%
Rolling 3 Month Delinquency Average	25.647690%
Subordinate Available Funds Cap	7.492787%
<b>Structural Reporting</b>	
Extra Principal Distribution Amount	369,943.77
Overcollateralization Amount	17,986,476.85
OC Deficiency Amount	2,304,801.39
Minimum Required OC Amount	3,902,168.89
OC Reduction Amount	754,883.67
OC Increase Amount	0.00
Target OC Amount	20,291,278.24
<b>Trigger Event Reporting</b>	
Class A-1 Trigger Event	NO
Stepdown Date	NO
Optional Termination Date	NO
Stepdown Trigger Event	NO



**Merrill Lynch Mortgage Investors Trust**  
**Mortgage Loan Asset-Backed Certificates**  
**Series 2005-WMC2**

Contact: Customer Service - CTSLink  
Wells Fargo Bank, N.A.  
Securities Administration Services  
7485 New Horizon Way  
Frederick, MD 21703  
www.ctslink.com  
Telephone: (301) 815-6600  
Fax: (301) 815-6660

23-Aug-2007 8:02:14AM

**Delinquency Status**

DELINQUENT			BANKRUPTCY			FORECLOSURE			REO		TOTAL	
No. of Loans	Actual Balance		No. of Loans	Actual Balance		No. of Loans	Actual Balance		No. of Loans	Actual Balance	No. of Loans	Actual Balance
		0-29 Days	12	888,219.57		0	0.00		0	0.00	12	888,219.57
30 Days	67	11,256,572.30	1	45,065.37		0	0.00		0	0.00	68	11,301,637.67
60 Days	59	10,325,054.89	1	90,798.55		1	37,116.52		0	0.00	61	10,452,969.96
90 Days	24	2,866,321.64	4	614,562.77		18	5,110,313.14		0	0.00	46	8,591,197.55
120 Days	15	1,941,599.06	12	1,432,786.80		22	3,295,740.19		0	0.00	49	6,670,126.05
150 Days	16	1,903,215.47	0	0.00		21	3,733,365.83		1	58,527.55	38	5,695,108.85
180+ Days	43	9,037,632.45	29	3,549,216.04		50	9,482,969.26		51	8,560,905.87	173	30,630,723.62
	<b>224</b>	<b>37,330,395.81</b>	<b>59</b>	<b>6,620,649.10</b>		<b>112</b>	<b>21,659,504.94</b>		<b>52</b>	<b>8,619,433.42</b>	<b>447</b>	<b>74,229,983.27</b>
No. of Loans	Actual Balance		No. of Loans	Actual Balance		No. of Loans	Actual Balance		No. of Loans	Actual Balance	No. of Loans	Actual Balance
		0-29 Days	0.874636 %	0.419192 %		0.000000 %	0.000000 %		0.000000 %	0.000000 %	0.874636 %	0.419192 %
30 Days	4.883382 %	5.312499 %	0.072886 %	0.021268 %		0.000000 %	0.000000 %		0.000000 %	0.000000 %	4.956268 %	5.333768 %
60 Days	4.300292 %	4.872873 %	0.072886 %	0.042852 %		0.072886 %	0.017517 %		0.000000 %	0.000000 %	4.446064 %	4.933242 %
90 Days	1.749271 %	1.352750 %	0.291545 %	0.290041 %		1.311953 %	2.411794 %		0.000000 %	0.000000 %	3.352770 %	4.054585 %
120 Days	1.093294 %	0.916331 %	0.874636 %	0.676199 %		1.603499 %	1.555413 %		0.000000 %	0.000000 %	3.571429 %	3.147942 %
150 Days	1.166181 %	0.898216 %	0.000000 %	0.000000 %		1.530612 %	1.761949 %		0.072886 %	0.027622 %	2.769679 %	2.687786 %
180+ Days	3.134111 %	4.265279 %	2.113703 %	1.675040 %		3.644315 %	4.475454 %		3.717201 %	4.040289 %	12.609329 %	14.456061 %
	<b>16.326531 %</b>	<b>17.617948 %</b>	<b>4.300292 %</b>	<b>3.124592 %</b>		<b>8.163265 %</b>	<b>10.222126 %</b>		<b>3.790087 %</b>	<b>4.067911 %</b>	<b>32.580175 %</b>	<b>35.032577 %</b>

Current Period Class A Insufficient Funds

0.00

Principal Balance of Contaminated Properties

0.00

Periodic Advance

740,149.15

**Merrill Lynch Mortgage Investors Trust**  
**Mortgage Loan Asset-Backed Certificates**  
**Series 2005-WMC2**

23-Aug-2007 8:02:14AM

**Delinquency Status By Group**

DELINQUENT			BANKRUPTCY		FORECLOSURE		REO		TOTAL		
Group 1 - Fixed			No of Loans	Actual Balance	No of Loans	Actual Balance	No of Loans	Actual Balance	No of Loans	Actual Balance	
No of Loans	Actual Bal										
30 Days	11	925,685.61	0-29 Days	3	70,857.70	0-29 Days	0	0.00	0-29 Days	3	70,857.70
60 Days	13	1,025,495.55	30 Days	1	45,065.37	30 Days	0	0.00	30 Days	12	970,750.98
90 Days	5	193,011.29	60 Days	0	0.00	60 Days	1	37,116.52	60 Days	14	1,062,612.07
120 Days	5	202,285.43	90 Days	0	0.00	90 Days	1	78,313.54	90 Days	6	271,324.83
150 Days	7	267,740.54	120 Days	3	70,446.12	120 Days	1	57,631.98	120 Days	9	330,363.53
180+ Days	9	916,150.36	150 Days	0	0.00	150 Days	2	79,046.22	150 Days	10	405,314.31
			180+ Days	7	634,591.50	180+ Days	5	201,396.67	180+ Days	25	2,304,206.75
	50	3,530,368.78		14	820,960.69		10	453,504.93		79	5,415,430.17
			0-29 Days	0.842697%	0.231295%	0-29 Days	0.000000%	0.000000%	0-29 Days	0.842697%	0.231295%
30 Days	3.089888%	3.021636%	30 Days	0.280899%	0.147103%	30 Days	0.000000%	0.000000%	30 Days	3.370787%	3.168739%
60 Days	3.651685%	3.347437%	60 Days	0.000000%	0.000000%	60 Days	0.280899%	0.121156%	60 Days	3.932584%	3.468593%
90 Days	1.404494%	0.630030%	90 Days	0.000000%	0.000000%	90 Days	0.280899%	0.255632%	90 Days	1.685393%	0.885662%
120 Days	1.404494%	0.660303%	120 Days	0.842697%	0.229951%	120 Days	0.280899%	0.188123%	120 Days	2.528090%	1.078377%
150 Days	1.966292%	0.873962%	150 Days	0.000000%	0.000000%	150 Days	0.561798%	0.258024%	150 Days	2.808989%	1.323033%
180+ Days	2.528090%	2.990511%	180+ Days	1.966292%	2.071442%	180+ Days	1.404494%	0.657402%	180+ Days	7.022472%	7.521424%
	14.044944%	11.523879%		3.932584%	2.679791%		2.808989%	1.480337%		22.191011%	17.677123%

DELINQUENT			BANKRUPTCY		FORECLOSURE		REO		TOTAL		
Group 1 - ARM			No of Loans	Actual Balance	No of Loans	Actual Balance	No of Loans	Actual Balance	No of Loans	Actual Balance	
No of Loans	Actual Bal										
30 Days	27	4,657,030.02	0-29 Days	1	178,038.49	0-29 Days	0	0.00	0-29 Days	1	178,038.49
60 Days	20	4,304,503.10	30 Days	0	0.00	30 Days	0	0.00	30 Days	27	4,657,030.02
90 Days	7	1,356,084.50	60 Days	1	90,798.55	60 Days	0	0.00	60 Days	21	4,395,301.65
120 Days	4	574,291.11	90 Days	1	44,689.95	90 Days	7	2,016,944.64	90 Days	15	3,417,719.09
150 Days	6	1,479,486.72	120 Days	3	579,353.18	120 Days	14	2,323,058.25	120 Days	21	3,476,702.54
180+ Days	18	3,812,863.24	150 Days	0	0.00	150 Days	11	2,034,781.61	150 Days	17	3,514,268.33
	82	16,184,258.69	180+ Days	11	1,375,178.33	180+ Days	25	4,759,232.10	180+ Days	77	14,201,681.66
				17	2,268,058.50		57	11,134,016.60		179	33,840,741.78
			0-29 Days	0.218341%	0.214646%	0-29 Days	0.000000%	0.000000%	0-29 Days	0.218341%	0.214646%
30 Days	5.895197%	5.614576%	30 Days	0.000000%	0.000000%	30 Days	0.000000%	0.000000%	30 Days	5.895197%	5.614576%
60 Days	4.366812%	5.189565%	60 Days	0.218341%	0.109468%	60 Days	0.000000%	0.000000%	60 Days	4.585153%	5.299033%
90 Days	1.528384%	1.634913%	90 Days	0.218341%	0.053879%	90 Days	1.528384%	2.431655%	90 Days	3.275109%	4.120447%
120 Days	0.873362%	0.692373%	120 Days	0.655022%	0.698476%	120 Days	3.056769%	2.800709%	120 Days	4.585153%	4.191558%
150 Days	1.310044%	1.783688%	150 Days	0.000000%	0.000000%	150 Days	2.401747%	2.453159%	150 Days	3.711790%	4.236848%
180+ Days	3.930131%	4.596838%	180+ Days	2.401747%	1.657933%	180+ Days	5.458515%	5.737792%	180+ Days	16.812227%	17.121732%
	17.903930%	19.511953%		3.711790%	2.734401%		12.445415%	13.423315%		39.082969%	40.798839%

**Delinquency Status By Group**

**Merrill Lynch Mortgage Investors Trust**  
**Mortgage Loan Asset-Backed Certificates**  
**Series 2005-WMC2**

23-Aug-2007 8:02:14AM

**Delinquency Status By Group**

<b>DELINQUENT</b>			<b>BANKRUPTCY</b>			<b>FORECLOSURE</b>			<b>REO</b>		<b>TOTAL</b>			
<b>Group 2 - Fixed</b>			<b>No of</b>	<b>Actual</b>	<b>No of</b>	<b>Actual</b>	<b>No of</b>	<b>Actual</b>	<b>No of</b>	<b>Actual</b>	<b>No of</b>	<b>Actual</b>		
<b>No of Loans</b>	<b>Actual Bal</b>		<b>Loans</b>	<b>Balance</b>	<b>Loans</b>	<b>Balance</b>	<b>Loans</b>	<b>Balance</b>	<b>Loans</b>	<b>Balance</b>	<b>Loans</b>	<b>Balance</b>		
0-29 Days			2	64,277.96	0-29 Days	0	0.00	0-29 Days	0	0.00	0-29 Days	2	64,277.96	
30 Days	12	829,605.22	0	0.00	30 Days	0	0.00	30 Days	0	0.00	30 Days	12	829,605.22	
60 Days	10	706,247.08	0	0.00	60 Days	0	0.00	60 Days	0	0.00	60 Days	10	706,247.08	
90 Days	8	635,485.28	2	165,872.82	90 Days	2	198,818.01	90 Days	0	0.00	90 Days	12	1,000,176.11	
120 Days	4	242,953.98	2	123,834.62	120 Days	2	51,336.90	120 Days	0	0.00	120 Days	8	418,125.50	
150 Days	3	155,988.21	0	0.00	150 Days	2	113,612.92	150 Days	0	0.00	150 Days	5	269,601.13	
180+ Days	5	767,987.63	2	123,034.02	180+ Days	10	682,269.02	180+ Days	10	804,469.56	180+ Days	27	2,377,760.23	
	<u>42</u>	<u>3,338,267.40</u>	<u>8</u>	<u>477,019.42</u>		<u>16</u>	<u>1,046,036.85</u>		<u>10</u>	<u>804,469.56</u>		<u>76</u>	<u>5,665,793.23</u>	
			0-29 Days	0.775194%	0.282622%	0-29 Days	0.000000%	0.000000%	0-29 Days	0.000000%	0.000000%	0-29 Days	0.775194%	0.282622%
30 Days	4.651163%	3.647664%	30 Days	0.000000%	0.000000%	30 Days	0.000000%	0.000000%	30 Days	0.000000%	0.000000%	30 Days	4.651163%	3.647664%
60 Days	3.875969%	3.105274%	60 Days	0.000000%	0.000000%	60 Days	0.000000%	0.000000%	60 Days	0.000000%	0.000000%	60 Days	3.875969%	3.105274%
90 Days	3.100775%	2.794144%	90 Days	0.775194%	0.729321%	90 Days	0.775194%	0.874176%	90 Days	0.000000%	0.000000%	90 Days	4.651163%	4.397641%
120 Days	1.550388%	1.068236%	120 Days	0.775194%	0.544484%	120 Days	0.775194%	0.225722%	120 Days	0.000000%	0.000000%	120 Days	3.100775%	1.838442%
150 Days	1.162791%	0.685859%	150 Days	0.000000%	0.000000%	150 Days	0.775194%	0.499541%	150 Days	0.000000%	0.000000%	150 Days	1.937984%	1.185400%
180+ Days	1.937984%	3.376739%	180+ Days	0.775194%	0.540964%	180+ Days	3.875969%	2.999846%	180+ Days	3.875969%	3.537145%	180+ Days	10.465116%	10.454695%
	<u>16.279070%</u>	<u>14.677917%</u>		<u>3.100775%</u>	<u>2.097391%</u>		<u>6.201550%</u>	<u>4.599285%</u>		<u>3.875969%</u>	<u>3.537145%</u>		<u>29.457364%</u>	<u>24.911738%</u>

<b>DELINQUENT</b>			<b>BANKRUPTCY</b>			<b>FORECLOSURE</b>			<b>REO</b>		<b>TOTAL</b>			
<b>Group 2 - ARM</b>			<b>No of</b>	<b>Actual</b>	<b>No of</b>	<b>Actual</b>	<b>No of</b>	<b>Actual</b>	<b>No of</b>	<b>Actual</b>	<b>No of</b>	<b>Actual</b>		
<b>No of Loans</b>	<b>Actual Bal</b>		<b>Loans</b>	<b>Balance</b>	<b>Loans</b>	<b>Balance</b>	<b>Loans</b>	<b>Balance</b>	<b>Loans</b>	<b>Balance</b>	<b>Loans</b>	<b>Balance</b>		
0-29 Days			6	575,045.42	0-29 Days	0	0.00	0-29 Days	0	0.00	0-29 Days	6	575,045.42	
30 Days	17	4,844,251.45	0	0.00	30 Days	0	0.00	30 Days	0	0.00	30 Days	17	4,844,251.45	
60 Days	16	4,288,809.16	0	0.00	60 Days	0	0.00	60 Days	0	0.00	60 Days	16	4,288,809.16	
90 Days	4	681,740.57	1	404,000.00	90 Days	8	2,816,236.95	90 Days	0	0.00	90 Days	13	3,901,977.52	
120 Days	2	922,068.54	4	659,152.88	120 Days	5	863,713.06	120 Days	0	0.00	120 Days	11	2,444,934.48	
150 Days	0	0.00	0	0.00	150 Days	6	1,505,925.08	150 Days	0	0.00	150 Days	6	1,505,925.08	
180+ Days	11	3,540,631.22	9	1,416,412.19	180+ Days	10	3,840,071.47	180+ Days	14	2,949,960.10	180+ Days	44	11,747,074.98	
	<u>50</u>	<u>14,277,500.94</u>	<u>20</u>	<u>3,054,610.49</u>		<u>29</u>	<u>9,025,946.56</u>		<u>14</u>	<u>2,949,960.10</u>		<u>113</u>	<u>29,308,018.09</u>	
			0-29 Days	2.000000%	0.761001%	0-29 Days	0.000000%	0.000000%	0-29 Days	0.000000%	0.000000%	0-29 Days	2.000000%	0.761001%
30 Days	5.666667%	6.410761%	30 Days	0.000000%	0.000000%	30 Days	0.000000%	0.000000%	30 Days	0.000000%	0.000000%	30 Days	5.666667%	6.410761%
60 Days	5.333333%	5.675702%	60 Days	0.000000%	0.000000%	60 Days	0.000000%	0.000000%	60 Days	0.000000%	0.000000%	60 Days	5.333333%	5.675702%
90 Days	1.333333%	0.902198%	90 Days	0.333333%	0.534643%	90 Days	2.666667%	3.726937%	90 Days	0.000000%	0.000000%	90 Days	4.333333%	5.163779%
120 Days	0.666667%	1.220242%	120 Days	1.333333%	0.872306%	120 Days	1.666667%	1.143016%	120 Days	0.000000%	0.000000%	120 Days	3.666667%	3.235565%
150 Days	0.000000%	0.000000%	150 Days	0.000000%	0.000000%	150 Days	2.000000%	1.992903%	150 Days	0.000000%	0.000000%	150 Days	2.000000%	1.992903%
180+ Days	3.666667%	4.685582%	180+ Days	3.000000%	1.874444%	180+ Days	3.333333%	5.081854%	180+ Days	4.666667%	3.903903%	180+ Days	14.666667%	15.545784%
	<u>16.666667%</u>	<u>18.894486%</u>		<u>6.666667%</u>	<u>4.042395%</u>		<u>9.666667%</u>	<u>11.944711%</u>		<u>4.666667%</u>	<u>3.903903%</u>		<u>37.666667%</u>	<u>38.785495%</u>

**Merrill Lynch Mortgage Investors Trust**  
**Mortgage Loan Asset-Backed Certificates**  
**Series 2005-WMC2**

Contact: Customer Service - CTSLink  
Wells Fargo Bank, N.A.  
Securities Administration Services  
7485 New Horizon Way  
Frederick, MD 21703  
www.ctslink.com  
Telephone: (301) 815-6600  
Fax: (301) 815-6660

23-Aug-2007 8:02:14AM

**180+ Delinquency Summary**

Days Delinquent	Summary			Group 1 - Fixed			Group 1 - ARM		
	Number Of Loans	Outstanding Actual Balance(\$)	Percentage Of Balance(%)	Number Of Loans	Outstanding Actual Balance(\$)	Percentage Of Balance(%)	Number Of Loans	Outstanding Actual Balance(\$)	Percentage Of Balance(%)
180 - 209	19	4,228,943.38	1.996	1	20,037.37	0.065	8	1,505,640.69	1.815
210 - 239	18	2,288,130.77	1.080	3	110,339.79	0.360	9	1,344,407.57	1.621
240 - 269	15	3,234,641.93	1.527	1	20,986.80	0.069	8	1,627,093.48	1.962
270 - 299	29	4,110,029.55	1.940	7	415,194.87	1.355	12	2,437,205.07	2.938
300 - 329	12	2,081,148.10	0.982	0	0.00	0.000	6	824,023.85	0.993
330 - 359	8	1,828,314.11	0.863	2	44,566.50	0.145	4	913,529.60	1.101
360 - 389	8	1,834,215.24	0.866	1	311,854.02	1.018	4	755,662.24	0.911
390 - 419	5	762,579.26	0.360	2	273,599.71	0.893	2	128,979.55	0.155
420 - 449	5	820,077.13	0.387	1	38,230.97	0.125	1	151,871.84	0.183
450 - 479	6	1,312,007.49	0.619	1	292,701.43	0.955	4	943,861.84	1.138
480 - 509	7	667,057.68	0.315	2	114,134.46	0.373	1	95,027.03	0.115
510 - 539	6	942,035.40	0.445	0	0.00	0.000	3	628,103.31	0.757
540 - 569	2	237,244.78	0.112	0	0.00	0.000	1	71,360.88	0.086
570 - 599	5	537,293.44	0.254	2	206,930.98	0.675	2	205,822.21	0.248
600 - 629	5	1,142,112.68	0.539	0	0.00	0.000	2	537,080.47	0.648
630 - 659	2	278,988.36	0.132	0	0.00	0.000	0	0.00	0.000
660 - 689	6	1,004,638.52	0.474	1	55,848.97	0.182	2	301,317.10	0.363
690 - 719	8	1,911,782.89	0.902	1	399,780.88	1.305	3	515,238.74	0.621
750 - 779	5	1,176,811.47	0.555	0	0.00	0.000	3	982,784.75	1.185
780 - 809	2	232,671.44	0.110	0	0.00	0.000	2	232,671.44	0.281
Total	173	30,630,723.62	14.458	25	2,304,206.75	7.520	77	14,201,681.66	17.121

Days Delinquent	Group 2 - Fixed			Group 2 - ARM		
	Number Of Loans	Outstanding Actual Balance(\$)	Percentage Of Balance(%)	Number Of Loans	Outstanding Actual Balance(\$)	Percentage Of Balance(%)
180 - 209	3	250,756.70	1.103	7	2,452,508.62	3.246
210 - 239	5	418,892.01	1.842	1	414,491.40	0.549
240 - 269	2	161,995.36	0.712	4	1,424,566.29	1.885
270 - 299	2	65,357.27	0.287	8	1,192,272.34	1.578
300 - 329	3	495,070.20	2.177	3	762,054.05	1.008
330 - 359	1	70,277.88	0.309	1	799,940.13	1.059
360 - 389	1	34,870.78	0.153	2	731,828.20	0.968
390 - 419	0	0.00	0.000	1	360,000.00	0.476
420 - 449	1	73,490.34	0.323	2	556,483.98	0.736
450 - 479	1	75,444.22	0.332	0	0.00	0.000
480 - 509	1	89,101.60	0.392	3	368,794.59	0.488

**Merrill Lynch Mortgage Investors Trust**  
**Mortgage Loan Asset-Backed Certificates**  
**Series 2005-WMC2**

Contact: Customer Service - CTSLink  
Wells Fargo Bank, N.A.  
Securities Administration Services  
7485 New Horizon Way  
Frederick, MD 21703  
www.ctslink.com  
Telephone: (301) 815-6600  
Fax: (301) 815-6660

23-Aug-2007 8:02:14AM

**180+ Delinquency Summary**

	<b>Group 2 - Fixed</b>			<b>Group 2 - ARM</b>		
	Number Of Loans	Outstanding Actual Balance(\$)	Percentage Of Balance(%)	Number Of Loans	Outstanding Actual Balance(\$)	Percentage Of Balance(%)
510 - 539	2	146,012.10	0.642	1	167,919.99	0.222
540 - 569	0	0.00	0.000	1	165,883.90	0.220
570 - 599	0	0.00	0.000	1	124,540.25	0.165
600 - 629	2	207,372.42	0.912	1	397,659.79	0.526
630 - 659	0	0.00	0.000	2	278,988.36	0.369
660 - 689	1	105,927.01	0.466	2	541,545.44	0.717
690 - 719	1	43,417.84	0.191	3	953,345.43	1.262
750 - 779	1	139,774.50	0.615	1	54,252.22	0.072
780 - 809	0	0.00	0.000	0	0.00	0.000
<b>Total</b>	<b>27</b>	<b>2,377,760.23</b>	<b>10.456</b>	<b>44</b>	<b>11,747,074.98</b>	<b>15.546</b>

This report includes all loans greater than 180 days delinquent regardless of status (REO, Foreclosure, Bankruptcy)

**Merrill Lynch Mortgage Investors Trust**  
**Mortgage Loan Asset-Backed Certificates**  
**Series 2005-WMC2**

Contact: Customer Service - CTSLink  
Wells Fargo Bank, N.A.  
Securities Administration Services  
7485 New Horizon Way  
Frederick, MD 21703  
www.ctslink.com  
Telephone: (301) 815-6600  
Fax: (301) 815-6660

23-Aug-2007 8:02:14AM

**REO Detail - All Mortgage Loans in REO during Current Period**

**Summary**

<b>New REO Loans</b>	
Loans in REO	5
Original Principal Balance	558,700.00
Current Actual Balance	550,687.85
<b>Current REO Total</b>	
Loans in REO	52
Original Principal Balance	8,695,915.00
Current Actual Balance	8,619,433.42

**12 Month REO History**

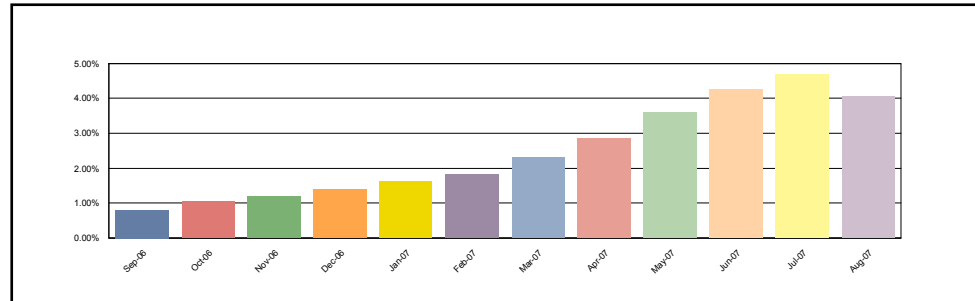

**Group 1 - Fixed**

<b>New REO Loans</b>	
Loans in REO	0
Original Principal Balance	0.00
Current Actual Balance	0.00
<b>Current REO Total</b>	
Loans in REO	5
Original Principal Balance	615,800.00
Current Actual Balance	610,595.77

**12 Month REO History**

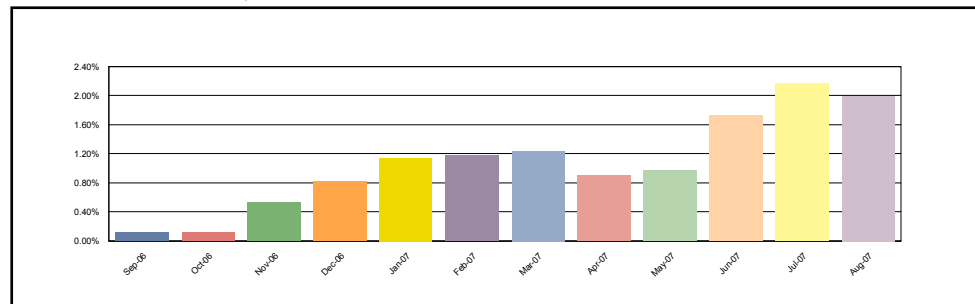

**Group 1 - ARM**

<b>New REO Loans</b>	
Loans in REO	0
Original Principal Balance	0.00
Current Actual Balance	0.00
<b>Current REO Total</b>	
Loans in REO	23
Original Principal Balance	4,292,115.00
Current Actual Balance	4,254,407.99

**12 Month REO History**

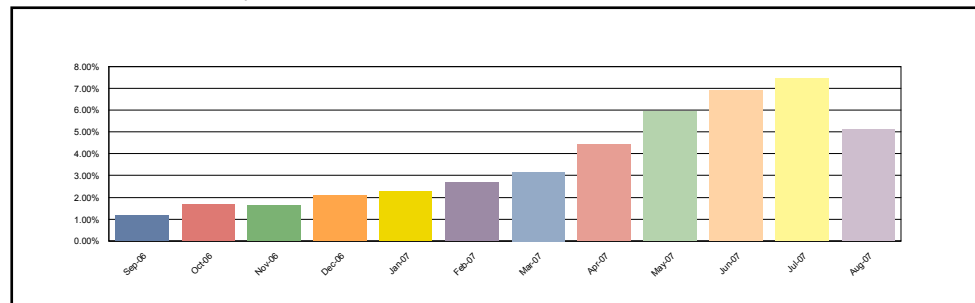

**Merrill Lynch Mortgage Investors Trust**  
**Mortgage Loan Asset-Backed Certificates**  
**Series 2005-WMC2**

Contact: Customer Service - CTSLink  
Wells Fargo Bank, N.A.  
Securities Administration Services  
7485 New Horizon Way  
Frederick, MD 21703  
www.ctslink.com  
Telephone: (301) 815-6600  
Fax: (301) 815-6660

23-Aug-2007 8:02:14AM

**REO Detail - All Mortgage Loans in REO during Current Period**

**Group 2 - Fixed**

<b>New REO Loans</b>	
Loans in REO	2
Original Principal Balance	160,600.00
Current Actual Balance	158,787.91
<b>Current REO Total</b>	
Loans in REO	10
Original Principal Balance	809,830.00
Current Actual Balance	804,469.56

**12 Month REO History**

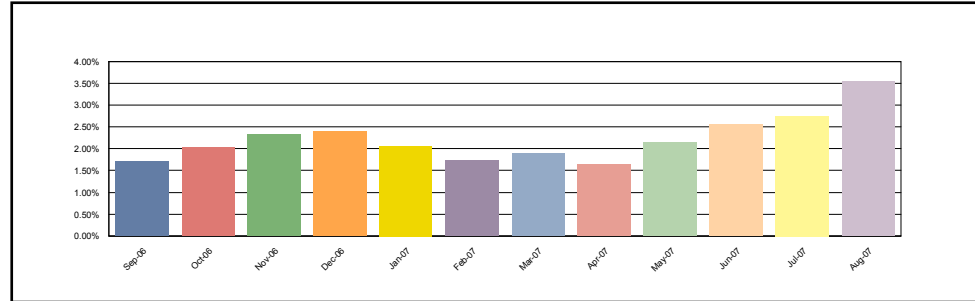

**Group 2 - ARM**

<b>New REO Loans</b>	
Loans in REO	3
Original Principal Balance	398,100.00
Current Actual Balance	391,899.94
<b>Current REO Total</b>	
Loans in REO	14
Original Principal Balance	2,978,170.00
Current Actual Balance	2,949,960.10

**12 Month REO History**

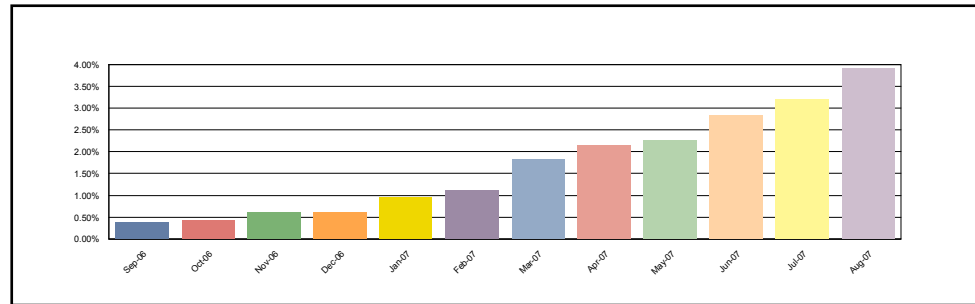

**REO Loan Detail - All Mortgage Loans in REO during Current Period**

Group	Loan Number	Month Loan Entered REO	First Payment Date	State	LTV at Origination	Original Principal Balance	Current Actual Balance	Paid To Date	Months Delinquent	Current Loan Rate	Approximate Delinquent Interest
Group 1 - Fixed	0011118725	Jun-2007	01-Mar-2005	NJ	80.00	296,000.00	292,701.43	01-Mar-2006	15	6.950%	26,546.81
Group 1 - Fixed	0011127078	Apr-2007	01-Apr-2005	GA	80.00	160,000.00	159,180.60	01-Nov-2005	19	8.350%	21,715.69
Group 1 - Fixed	0011134527	Jul-2007	01-Apr-2005	CA	20.00	62,400.00	61,955.22	01-Sep-2006	9	10.875%	5,879.07
Group 1 - Fixed	0011142393	Dec-2006	01-Apr-2005	WY	20.00	38,400.00	38,230.97	01-Apr-2006	14	11.500%	5,591.23
Group 1 - Fixed	0011151974	Jul-2007	01-May-2005	VA	20.00	59,000.00	58,527.55	01-Jan-2007	5	11.500%	3,750.92
Group 1 - ARM	0011001797	Oct-2006	01-Mar-2005	CO	93.86	191,000.00	189,139.37	01-Jan-2006	17	8.250%	19,957.81
Group 1 - ARM	0011095359	Apr-2007	01-Feb-2005	IL	80.00	198,400.00	196,030.30	01-Mar-2006	15	9.490%	19,751.43
Group 1 - ARM	0011119451	Oct-2006	01-Mar-2005	CA	80.00	392,000.00	392,000.00	01-May-2005	25	9.625%	59,902.68
Group 1 - ARM	0011126441	Jun-2007	01-Apr-2005	IL	90.00	193,500.00	191,464.82	01-Mar-2006	15	9.990%	19,842.81
Group 1 - ARM	0011127027	Feb-2007	01-Apr-2005	NJ	80.00	238,400.00	237,028.12	01-Oct-2005	20	10.075%	31,227.83

**Merrill Lynch Mortgage Investors Trust**  
**Mortgage Loan Asset-Backed Certificates**  
**Series 2005-WMC2**

Contact: Customer Service - CTSLink  
Wells Fargo Bank, N.A.  
Securities Administration Services  
7485 New Horizon Way  
Frederick, MD 21703  
www.ctslink.com  
Telephone: (301) 815-6600  
Fax: (301) 815-6660

23-Aug-2007 8:02:14AM

**REO Loan Detail - All Mortgage Loans in REO during Current Period**

Group	Loan Number	Month Loan Entered REO	First Payment Date	State	LTV at Origination	Original Principal Balance	Current Actual Balance	Paid To Date	Months Delinquent	Current Loan Rate	Approximate Delinquent Interest
Group 1 - ARM	0011127624	Sep-2006	01-Apr-2005	NY	78.57	55,000.00	54,645.42	01-Nov-2005	19	10.500%	7,681.29
Group 1 - ARM	0011127789	Apr-2007	01-Mar-2005	TX	80.00	284,000.00	279,609.49	01-Jul-2006	11	9.700%	22,837.27
Group 1 - ARM	0011129391	Oct-2006	01-Mar-2005	TX	90.00	139,500.00	139,281.42	01-May-2005	25	12.251%	29,288.59
Group 1 - ARM	0011129743	Apr-2007	01-Apr-2005	NY	95.00	71,725.00	71,360.88	01-Dec-2005	18	11.990%	10,923.06
Group 1 - ARM	0011131443	Feb-2007	01-Apr-2005	CT	88.86	246,150.00	245,393.86	01-Jul-2005	23	10.375%	37,820.45
Group 1 - ARM	0011132700	May-2007	01-Mar-2005	TX	80.00	95,920.00	95,027.03	01-Feb-2006	16	10.450%	11,248.01
Group 1 - ARM	0011134139	Jul-2007	01-Apr-2005	IL	84.44	76,000.00	74,584.58	01-Jun-2006	12	10.250%	6,907.28
Group 1 - ARM	0011134934	Apr-2007	01-Mar-2005	TX	80.00	116,000.00	114,780.76	01-Aug-2006	10	11.990%	11,427.20
Group 1 - ARM	0011135845	Jul-2007	01-Apr-2005	CA	90.00	355,500.00	349,706.19	01-Sep-2006	9	9.990%	25,057.17
Group 1 - ARM	0011138273	Mar-2007	01-Apr-2005	TX	80.00	156,000.00	153,725.56	01-Jun-2006	12	8.000%	11,641.88
Group 1 - ARM	0011140671	Apr-2007	01-Apr-2005	NV	90.00	301,500.00	300,052.35	01-Oct-2005	20	10.990%	44,588.27
Group 1 - ARM	0011141269	Apr-2007	01-Apr-2005	VA	80.00	231,920.00	230,439.88	01-Jan-2006	17	11.400%	31,498.91
Group 1 - ARM	0011141296	Dec-2006	01-Apr-2005	IL	85.00	152,150.00	151,176.79	01-Nov-2005	19	10.250%	20,230.66
Group 1 - ARM	0011141596	Feb-2007	01-Apr-2005	OH	85.00	79,050.00	78,446.84	01-Aug-2005	22	11.990%	14,246.35
Group 1 - ARM	0011145672	Jun-2007	01-Apr-2005	TX	80.00	188,000.00	185,553.58	01-Aug-2006	10	10.600%	15,421.29
Group 1 - ARM	0011146291	May-2007	01-Apr-2005	NH	79.71	220,000.00	217,176.29	01-Jun-2006	12	9.990%	19,038.46
Group 1 - ARM	0011149981	Apr-2007	01-Apr-2005	PA	80.00	110,400.00	110,341.86	01-Apr-2005	26	11.625%	23,275.88
Group 1 - ARM	0011150740	Jun-2007	01-Apr-2005	TX	80.00	200,000.00	197,442.60	01-Sep-2006	9	11.000%	15,979.76
Group 2 - Fixed	0011113664	Aug-2006	01-Feb-2005	CA	15.00	23,550.00	23,459.52	01-Oct-2005	20	10.500%	3,505.34
Group 2 - Fixed	0011122742	Jun-2007	01-Mar-2005	VA	20.00	87,600.00	86,758.59	01-Oct-2006	8	9.990%	4,795.10
Group 2 - Fixed	0011129818	Aug-2007	01-Apr-2005	MO	20.00	84,600.00	83,551.14	01-Nov-2006	7	9.500%	4,378.47
Group 2 - Fixed	0011132902	Aug-2006	01-Mar-2005	CA	20.00	106,200.00	105,927.01	01-Aug-2005	22	10.250%	20,543.74
Group 2 - Fixed	0011132998	Nov-2006	01-Mar-2005	CA	20.00	90,000.00	89,101.60	01-Feb-2006	16	9.500%	11,967.20
Group 2 - Fixed	0011141652	Jun-2006	01-Apr-2005	TX	31.57	184,500.00	183,912.90	01-Oct-2005	20	9.990%	31,830.27
Group 2 - Fixed	0011142671	Aug-2007	01-Apr-2005	CA	20.00	76,000.00	75,236.77	01-Oct-2006	8	9.500%	5,627.77
Group 2 - Fixed	0011142916	Jun-2006	01-Apr-2005	CA	20.00	43,500.00	43,417.84	01-Jul-2005	23	9.750%	8,315.37
Group 2 - Fixed	0011146252	Jul-2007	01-Apr-2005	LA	20.00	17,900.00	17,767.47	01-Sep-2006	9	10.875%	1,073.98
Group 2 - Fixed	0011150171	May-2007	01-Apr-2005	CA	20.00	95,980.00	95,336.72	01-Aug-2006	10	10.875%	9,867.07
Group 2 - ARM	0011042939	Feb-2007	01-Dec-2004	WI	75.00	120,000.00	119,195.57	01-Aug-2005	22	10.125%	18,447.34
Group 2 - ARM	0011109373	May-2007	01-Feb-2005	CA	95.00	351,500.00	351,500.00	01-Jul-2005	23	10.900%	53,310.91
Group 2 - ARM	0011110063	Apr-2007	01-Feb-2005	MT	80.00	54,400.00	54,252.22	01-May-2005	25	10.490%	9,568.42
Group 2 - ARM	0011112052	Nov-2006	01-Apr-2005	CO	80.00	167,920.00	167,919.99	01-Jan-2006	17	9.375%	17,718.90
Group 2 - ARM	0011123078	Mar-2007	01-Mar-2005	TN	90.00	67,500.00	66,656.03	01-Aug-2006	10	11.675%	6,945.94
Group 2 - ARM	0011124932	Mar-2007	01-Mar-2005	TX	80.00	216,000.00	212,704.79	01-Sep-2005	21	7.325%	22,997.08
Group 2 - ARM	0011124978	Aug-2007	01-Apr-2005	LA	95.00	66,500.00	66,283.57	01-Sep-2005	21	12.125%	11,706.87
Group 2 - ARM	0011133348	Mar-2007	01-Apr-2005	NV	80.00	596,000.00	588,090.59	01-Jun-2006	12	9.825%	50,418.61
Group 2 - ARM	0011134599	Jan-2007	01-Mar-2005	TX	75.00	461,250.00	456,856.76	01-Apr-2006	14	9.650%	49,743.06
Group 2 - ARM	0011135379	Jun-2007	01-Apr-2005	CA	85.00	331,500.00	329,798.02	01-Aug-2006	10	9.500%	23,910.33
Group 2 - ARM	0011135856	Apr-2007	01-Mar-2005	TN	80.00	68,000.00	67,348.58	01-Feb-2006	16	9.000%	7,521.72
Group 2 - ARM	0011136674	Jul-2007	01-Apr-2005	TX	80.00	146,000.00	143,737.61	01-Jun-2006	12	8.990%	10,919.25



**Merrill Lynch Mortgage Investors Trust**  
**Mortgage Loan Asset-Backed Certificates**  
**Series 2005-WMC2**

Contact: Customer Service - CTSLink  
Wells Fargo Bank, N.A.  
Securities Administration Services  
7485 New Horizon Way  
Frederick, MD 21703  
www.ctslink.com  
Telephone: (301) 815-6600  
Fax: (301) 815-6660

23-Aug-2007 8:02:14AM

**REO Loan Detail - All Mortgage Loans in REO during Current Period**

Group	Loan Number	Month Loan Entered REO	First Payment Date	State	LTV at Origination	Original Principal Balance	Current Actual Balance	Paid To Date	Months Delinquent	Current Loan Rate	Approximate Delinquent Interest
Group 2 - ARM	0011140652	Aug-2007	01-Apr-2005	MS	80.00	74,800.00	73,492.53	01-Sep-2006	9	9.625%	5,019.10
Group 2 - ARM	0011148979	Aug-2007	01-Apr-2005	NV	80.00	256,800.00	252,123.84	01-Oct-2006	8	9.450%	15,579.35

**Merrill Lynch Mortgage Investors Trust**  
**Mortgage Loan Asset-Backed Certificates**  
**Series 2005-WMC2**

Contact: Customer Service - CTSLink  
Wells Fargo Bank, N.A.  
Securities Administration Services  
7485 New Horizon Way  
Frederick, MD 21703  
www.ctslink.com  
Telephone: (301) 815-6600  
Fax: (301) 815-6660

23-Aug-2007 8:02:14AM

**Foreclosure Detail - All Mortgage Loans in Foreclosure during Current Period**

**Summary**

<b>New Foreclosure Loans</b>	
Loans in Foreclosure	32
Original Principal Balance	7,839,618.00
Current Actual Balance	7,760,309.34
<b>Current Foreclosure Total</b>	
Loans in Foreclosure	112
Original Principal Balance	21,892,157.00
Current Actual Balance	21,659,504.94

**12 Month Foreclosure History**

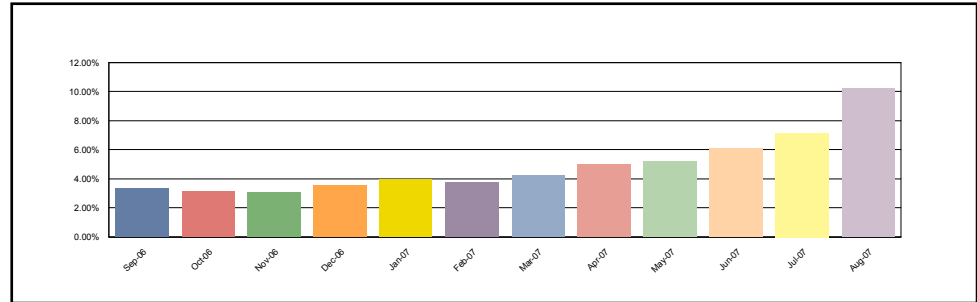

**Group 1 - Fixed**

<b>New Foreclosure Loans</b>	
Loans in Foreclosure	3
Original Principal Balance	170,000.00
Current Actual Balance	167,762.67
<b>Current Foreclosure Total</b>	
Loans in Foreclosure	10
Original Principal Balance	460,134.00
Current Actual Balance	453,504.93

**12 Month Foreclosure History**

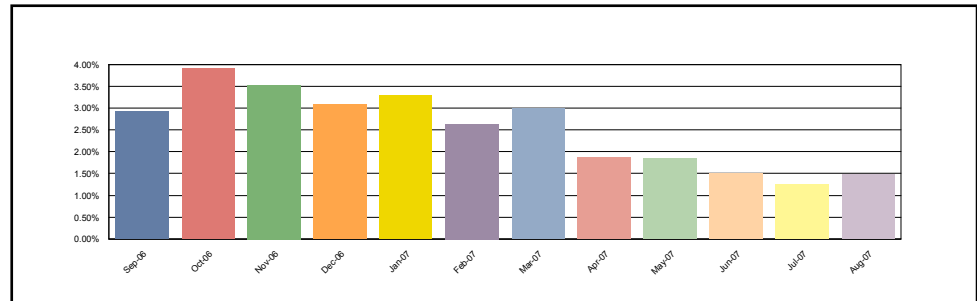

**Group 1 - ARM**

<b>New Foreclosure Loans</b>	
Loans in Foreclosure	16
Original Principal Balance	3,884,948.00
Current Actual Balance	3,845,130.92
<b>Current Foreclosure Total</b>	
Loans in Foreclosure	57
Original Principal Balance	11,281,133.00
Current Actual Balance	11,134,016.60

**12 Month Foreclosure History**

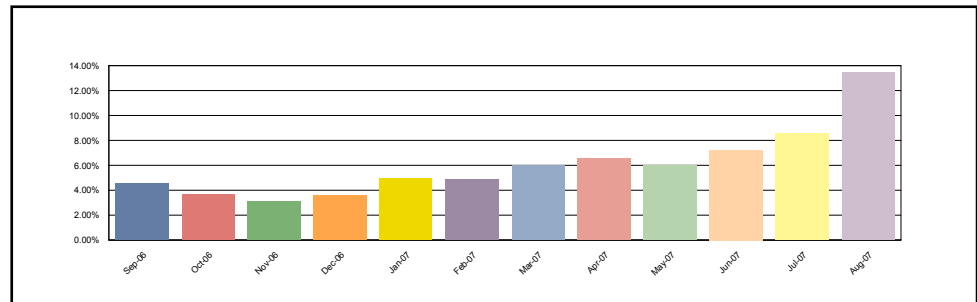

**Merrill Lynch Mortgage Investors Trust**  
**Mortgage Loan Asset-Backed Certificates**  
**Series 2005-WMC2**

Contact: Customer Service - CTSLink  
Wells Fargo Bank, N.A.  
Securities Administration Services  
7485 New Horizon Way  
Frederick, MD 21703  
www.ctslink.com  
Telephone: (301) 815-6600  
Fax: (301) 815-6660

23-Aug-2007 8:02:14AM

**Foreclosure Detail - All Mortgage Loans in Foreclosure during Current Period**

**Group 2 - Fixed**

<b>New Foreclosure Loans</b>	
Loans in Foreclosure	2
Original Principal Balance	90,800.00
Current Actual Balance	89,574.09
<b>Current Foreclosure Total</b>	
Loans in Foreclosure	16
Original Principal Balance	1,061,470.00
Current Actual Balance	1,046,036.85

**12 Month Foreclosure History**

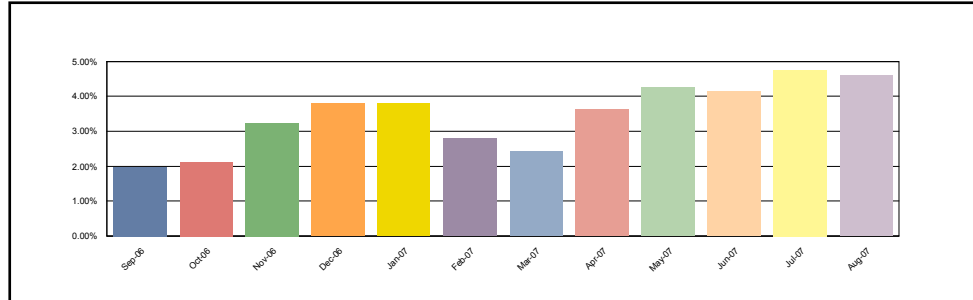

**Group 2 - ARM**

<b>New Foreclosure Loans</b>	
Loans in Foreclosure	11
Original Principal Balance	3,693,870.00
Current Actual Balance	3,657,841.66
<b>Current Foreclosure Total</b>	
Loans in Foreclosure	29
Original Principal Balance	9,089,420.00
Current Actual Balance	9,025,946.56

**12 Month Foreclosure History**

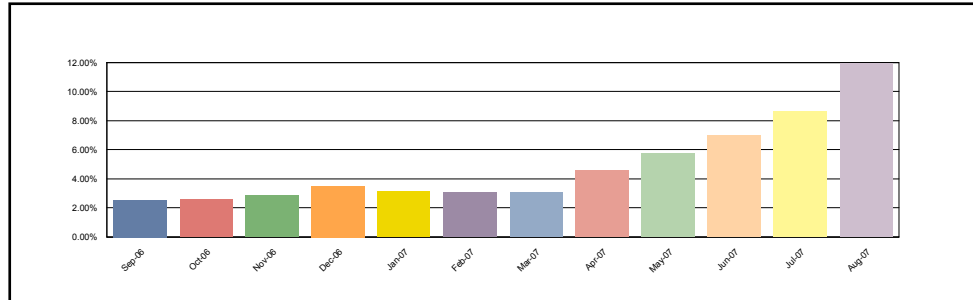

**Foreclosure Loan Detail - All Mortgage Loans in Foreclosure during Current Period**

Group	Loan Number	Month Loan Entered FC	First Payment Date	State	LTV at Origination	Original Principal Balance	Current Actual Balance	Paid To Date	Months Delinquent	Current Loan Rate	Approximate Delinquent Interest
Group 1 - Fixed	0011115767	Jun-2007	01-Mar-2005	CA	20.00	52,000.00	51,114.02	01-Jan-2007	5	8.250%	2,305.40
Group 1 - Fixed	0011116486	Aug-2007	01-Apr-2005	OH	85.00	79,900.00	78,313.54	01-Mar-2007	3	7.490%	2,276.83
Group 1 - Fixed	0011121813	Feb-2007	01-Mar-2005	OR	20.00	29,800.00	29,555.50	01-Sep-2006	9	10.500%	2,702.67
Group 1 - Fixed	0011125944	Oct-2006	01-Apr-2005	OH	20.00	20,000.00	19,875.83	01-May-2006	13	10.250%	1,289.74
Group 1 - Fixed	0011129206	Jun-2007	01-Apr-2005	IL	20.00	28,600.00	27,932.20	01-Jan-2007	5	10.990%	1,462.88
Group 1 - Fixed	0011129894	Jul-2007	01-Apr-2005	FL	20.00	59,534.00	57,631.98	01-Feb-2007	4	9.750%	2,660.42
Group 1 - Fixed	0011139090	Aug-2007	01-Apr-2005	FL	20.00	52,600.00	52,332.61	01-Feb-2006	16	9.990%	4,952.68
Group 1 - Fixed	0011146842	Aug-2007	01-Apr-2005	OK	20.00	37,500.00	37,116.52	01-Apr-2007	2	10.875%	1,282.72
Group 1 - Fixed	0011150378	Oct-2006	01-Apr-2005	FL	20.00	56,000.00	55,848.97	01-Aug-2005	22	9.990%	10,539.72
Group 1 - Fixed	0011150651	Mar-2007	01-Apr-2005	FL	20.00	44,200.00	43,783.76	01-Nov-2006	7	10.875%	3,400.60

**Merrill Lynch Mortgage Investors Trust**  
**Mortgage Loan Asset-Backed Certificates**  
**Series 2005-WMC2**

Contact: Customer Service - CTSLink  
Wells Fargo Bank, N.A.  
Securities Administration Services  
7485 New Horizon Way  
Frederick, MD 21703  
www.ctslink.com  
Telephone: (301) 815-6600  
Fax: (301) 815-6660

23-Aug-2007 8:02:14AM

**Foreclosure Loan Detail - All Mortgage Loans in Foreclosure during Current Period**

Group	Loan Number	Month Loan Entered FC	First Payment Date	State	LTV at Origination	Original Principal Balance	Current Actual Balance	Paid To Date	Months Delinquent	Current Loan Rate	Approximate Delinquent Interest
Group 1 - ARM	0011038333	Aug-2007	01-Jan-2005	NY	95.00	356,250.00	351,184.54	01-Jul-2006	11	10.750%	32,696.03
Group 1 - ARM	0011087610	Jun-2007	01-Feb-2005	CA	80.00	284,800.00	284,800.00	01-Jan-2007	5	10.250%	15,201.16
Group 1 - ARM	0011091571	Jul-2007	01-Feb-2005	CT	80.00	110,400.00	108,744.01	01-Feb-2007	4	11.250%	5,466.36
Group 1 - ARM	0011106786	Apr-2007	01-Feb-2005	MT	90.00	177,300.00	174,635.12	01-Jan-2007	5	11.125%	10,043.59
Group 1 - ARM	0011112234	Apr-2007	01-Apr-2005	NY	95.00	213,750.00	211,011.48	01-Sep-2006	9	9.490%	15,744.64
Group 1 - ARM	0011115997	Jul-2007	01-Mar-2005	TX	70.59	60,000.00	58,729.60	01-Feb-2007	4	8.785%	2,428.63
Group 1 - ARM	0011116857	Jul-2007	01-Mar-2005	LA	80.00	51,200.00	50,398.43	01-Feb-2007	4	10.200%	2,441.08
Group 1 - ARM	0011117861	Jun-2007	01-Feb-2005	AZ	90.00	217,800.00	213,049.42	01-Jan-2007	5	9.876%	10,564.95
Group 1 - ARM	0011118094	Apr-2007	01-Mar-2005	CA	95.00	228,000.00	224,038.54	01-Oct-2006	8	8.490%	13,739.84
Group 1 - ARM	0011118419	Aug-2007	01-Feb-2005	IA	80.00	96,000.00	93,480.42	01-Feb-2007	4	8.850%	3,505.68
Group 1 - ARM	0011121022	Aug-2007	01-Apr-2005	NY	80.00	452,000.00	451,503.33	01-May-2005	25	10.490%	88,371.04
Group 1 - ARM	0011122074	Aug-2007	01-Mar-2005	CA	90.00	315,000.00	314,828.49	01-Mar-2007	3	9.250%	11,478.48
Group 1 - ARM	0011122510	Jul-2007	01-Apr-2005	TX	77.42	120,000.00	117,693.77	01-Jan-2007	5	9.990%	5,912.25
Group 1 - ARM	0011123380	Aug-2007	01-Mar-2005	NY	75.00	487,500.00	474,818.46	01-Mar-2007	3	8.990%	16,774.03
Group 1 - ARM	0011124712	May-2007	01-Mar-2005	FL	80.00	192,000.00	188,994.03	01-Sep-2006	9	10.250%	14,465.90
Group 1 - ARM	0011125938	Oct-2006	01-Apr-2005	OH	80.00	80,000.00	79,213.57	01-May-2006	13	10.990%	8,359.94
Group 1 - ARM	0011127276	Jun-2007	01-Apr-2005	LA	80.00	122,400.00	122,329.58	01-Apr-2005	26	11.750%	24,859.84
Group 1 - ARM	0011129198	Jun-2007	01-Apr-2005	IL	80.00	114,400.00	111,206.47	01-Jan-2007	5	10.250%	5,852.58
Group 1 - ARM	0011129893	Jul-2007	01-Apr-2005	FL	80.00	238,136.00	230,454.00	01-Feb-2007	4	9.050%	9,255.17
Group 1 - ARM	0011130086	Aug-2007	01-Apr-2005	NC	80.00	257,053.00	252,381.95	01-Nov-2006	7	9.750%	14,927.75
Group 1 - ARM	0011131873	Aug-2007	01-Apr-2005	NY	80.00	184,000.00	180,479.21	01-Dec-2006	6	9.750%	9,744.41
Group 1 - ARM	0011132274	Aug-2007	01-Mar-2005	CA	94.92	299,000.00	298,366.54	01-Mar-2007	3	9.625%	11,344.15
Group 1 - ARM	0011132912	Jun-2007	01-Apr-2005	OH	81.09	193,000.00	189,942.33	01-Jan-2007	5	11.000%	10,662.65
Group 1 - ARM	0011133096	Aug-2007	01-Mar-2005	FL	80.00	76,000.00	74,292.34	01-Feb-2007	4	9.650%	3,393.84
Group 1 - ARM	0011133218	Jun-2007	01-Apr-2005	TX	80.00	127,519.00	125,740.29	01-Jan-2007	5	11.650%	7,536.25
Group 1 - ARM	0011133717	Jul-2007	01-Mar-2005	FL	80.00	85,600.00	83,312.21	01-Feb-2007	4	8.700%	3,409.75
Group 1 - ARM	0011134556	Feb-2007	01-Apr-2005	CA	80.00	314,400.00	310,175.81	01-Jun-2006	12	8.250%	24,396.83
Group 1 - ARM	0011134572	Jul-2007	01-Mar-2005	MA	85.00	378,250.00	370,272.42	01-Feb-2007	4	9.990%	17,545.11
Group 1 - ARM	0011137069	Jun-2007	01-Apr-2005	IL	80.00	140,800.00	140,003.39	01-Jul-2006	11	9.750%	11,229.52
Group 1 - ARM	0011138157	Jul-2007	01-Apr-2005	IL	90.00	162,000.00	159,461.94	01-Dec-2006	6	10.250%	8,073.55
Group 1 - ARM	0011138188	Mar-2007	01-Apr-2005	NJ	84.69	229,500.00	225,548.36	01-Oct-2006	8	9.750%	14,502.30
Group 1 - ARM	0011138471	Jul-2007	01-Apr-2005	VA	80.00	232,000.00	227,354.20	01-Feb-2007	4	10.125%	10,354.69
Group 1 - ARM	0011139005	Jul-2007	01-Apr-2005	NV	80.00	327,200.00	319,266.88	01-Feb-2007	4	8.990%	12,726.64
Group 1 - ARM	0011139911	Jun-2007	01-Apr-2005	CA	80.00	208,000.00	207,999.77	01-Jan-2007	5	9.550%	9,940.62
Group 1 - ARM	0011140038	Aug-2007	01-Apr-2005	AZ	90.00	156,600.00	153,803.96	01-Mar-2007	3	10.875%	6,642.64
Group 1 - ARM	0011140349	Aug-2007	01-Apr-2005	CA	80.00	340,000.00	340,000.00	01-Mar-2007	3	9.250%	12,395.80
Group 1 - ARM	0011141889	Apr-2007	01-Apr-2005	OH	85.00	153,850.00	152,316.06	01-Oct-2006	8	12.775%	13,643.45
Group 1 - ARM	0011142434	Jun-2007	01-Apr-2005	CA	80.00	352,000.00	352,000.00	01-Jan-2007	5	9.500%	16,720.00
Group 1 - ARM	0011142536	Jan-2007	01-Apr-2005	NY	80.00	284,000.00	279,343.29	01-Aug-2006	10	9.500%	20,134.63
Group 1 - ARM	0011142551	Aug-2007	01-Apr-2005	IL	90.00	144,000.00	141,319.49	01-Nov-2006	7	10.080%	8,708.88

**Merrill Lynch Mortgage Investors Trust**  
**Mortgage Loan Asset-Backed Certificates**  
**Series 2005-WMC2**

Contact: Customer Service - CTSLink  
Wells Fargo Bank, N.A.  
Securities Administration Services  
7485 New Horizon Way  
Frederick, MD 21703  
www.ctslink.com  
Telephone: (301) 815-6600  
Fax: (301) 815-6660

23-Aug-2007 8:02:14AM

**Foreclosure Loan Detail - All Mortgage Loans in Foreclosure during Current Period**

Group	Loan Number	Month Loan Entered FC	First Payment Date	State	LTV at Origination	Original Principal Balance	Current Actual Balance	Paid To Date	Months Delinquent	Current Loan Rate	Approximate Delinquent Interest
Group 1 - ARM	0011143266	May-2007	01-Apr-2005	LA	80.00	100,800.00	98,835.48	01-Nov-2006	7	7.875%	4,951.74
Group 1 - ARM	0011143461	Jul-2007	01-Apr-2005	CA	80.00	264,000.00	264,000.00	01-Feb-2007	4	8.375%	9,735.00
Group 1 - ARM	0011143640	Mar-2007	01-Apr-2005	OH	80.00	96,800.00	96,479.21	01-Jul-2005	23	9.990%	14,092.00
Group 1 - ARM	0011143981	Aug-2007	01-Apr-2005	GA	80.00	175,200.00	175,200.00	01-Nov-2006	7	9.575%	10,172.55
Group 1 - ARM	0011144694	Aug-2007	01-Apr-2005	CO	80.00	108,345.00	108,345.00	01-Feb-2007	4	8.825%	4,239.03
Group 1 - ARM	0011144778	Jul-2007	01-Apr-2005	NV	80.00	228,000.00	222,965.76	01-Feb-2007	4	9.500%	9,457.16
Group 1 - ARM	0011145694	Jul-2007	01-Apr-2005	MD	80.00	120,000.00	117,484.18	01-Jan-2007	5	9.525%	5,582.53
Group 1 - ARM	0011145967	Aug-2007	01-Apr-2005	CA	80.00	288,000.00	288,000.00	01-Mar-2007	3	9.250%	10,500.00
Group 1 - ARM	0011146838	Aug-2007	01-Apr-2005	OK	80.00	150,000.00	147,127.19	01-Mar-2007	3	10.500%	6,124.18
Group 1 - ARM	0011147282	Jul-2007	01-Apr-2005	TN	80.00	142,400.00	140,230.26	01-Jan-2007	5	11.200%	8,035.92
Group 1 - ARM	0011147690	Jun-2007	01-Apr-2005	TX	80.00	89,360.00	87,989.00	01-Aug-2006	10	9.740%	6,553.89
Group 1 - ARM	0011147900	Jul-2007	01-Apr-2005	OK	80.00	113,520.00	111,442.98	01-Feb-2007	4	10.500%	5,284.88
Group 1 - ARM	0011150372	Oct-2006	01-Apr-2005	FL	80.00	224,000.00	222,870.26	01-Aug-2005	22	9.450%	28,956.86
Group 1 - ARM	0011150650	Mar-2007	01-Apr-2005	FL	80.00	176,800.00	173,281.17	01-Sep-2006	9	8.700%	10,362.02
Group 1 - ARM	0011150802	Mar-2007	01-Apr-2005	NM	93.62	220,000.00	216,581.42	01-Sep-2006	9	9.990%	15,517.99
Group 1 - ARM	0011152473	Jun-2007	01-Apr-2005	IL	90.00	135,000.00	132,992.22	01-Nov-2006	7	10.375%	8,680.86
Group 1 - ARM	0011154223	Jan-2007	01-Apr-2005	KY	80.00	87,200.00	85,698.77	01-Aug-2006	10	9.125%	5,855.03
Group 2 - Fixed	0011054982	Jun-2006	01-Jan-2005	TX	80.00	105,200.00	104,457.34	01-Jan-2006	17	9.250%	14,393.17
Group 2 - Fixed	0011083159	Jan-2006	01-Feb-2005	FL	20.00	140,000.00	139,774.50	01-May-2005	25	10.500%	13,944.80
Group 2 - Fixed	0011091377	Apr-2007	01-Mar-2005	CA	20.00	72,600.00	71,864.42	01-Nov-2006	7	10.250%	5,244.13
Group 2 - Fixed	0011115676	Oct-2006	01-Mar-2005	SC	20.00	41,790.00	41,554.76	01-Jan-2006	17	9.500%	5,891.45
Group 2 - Fixed	0011118420	Aug-2007	01-Feb-2005	IA	20.00	24,000.00	23,703.27	01-Feb-2007	4	9.950%	1,118.40
Group 2 - Fixed	0011128958	May-2007	01-Mar-2005	CA	20.00	94,200.00	93,248.34	01-Dec-2006	6	10.250%	6,050.15
Group 2 - Fixed	0011133719	Jul-2007	01-Mar-2005	FL	20.00	21,400.00	21,208.48	01-Nov-2006	7	10.875%	1,281.80
Group 2 - Fixed	0011136209	May-2007	01-Apr-2005	CA	20.00	84,200.00	83,347.36	01-Dec-2006	6	9.990%	4,606.51
Group 2 - Fixed	0011137070	Jun-2007	01-Apr-2005	IL	20.00	35,200.00	34,870.78	01-Jun-2006	12	9.990%	2,476.60
Group 2 - Fixed	0011139370	Jul-2007	01-Apr-2005	CA	20.00	136,000.00	132,947.19	01-Mar-2007	3	8.990%	4,701.18
Group 2 - Fixed	0011139996	Jun-2007	01-Mar-2005	CA	20.00	73,000.00	72,317.05	01-Jan-2007	5	10.875%	4,370.60
Group 2 - Fixed	0011142387	Aug-2007	01-Apr-2005	CA	20.00	66,800.00	65,870.82	01-Mar-2007	3	9.250%	2,398.46
Group 2 - Fixed	0011142537	Jan-2007	01-Apr-2005	NY	20.00	71,000.00	70,277.88	01-Jul-2006	11	8.750%	4,817.10
Group 2 - Fixed	0011147902	Jul-2007	01-Apr-2005	OK	20.00	28,380.00	27,633.63	01-Feb-2007	4	10.990%	1,447.14
Group 2 - Fixed	0011154224	Jan-2007	01-Apr-2005	KY	20.00	21,800.00	21,665.16	01-Aug-2006	10	11.250%	1,356.93
Group 2 - Fixed	0011154650	Jul-2007	01-Mar-2005	IA	81.96	45,900.00	41,295.87	01-Jan-2007	5	6.000%	1,308.74
Group 2 - ARM	0011081893	Aug-2007	01-Feb-2005	WI	80.00	96,800.00	95,482.56	01-Jan-2007	5	11.750%	5,780.20
Group 2 - ARM	0011083154	Aug-2006	01-Feb-2005	FL	75.00	525,000.00	522,249.49	01-Jul-2005	23	9.250%	72,159.84
Group 2 - ARM	0011083435	Aug-2007	01-Jan-2005	CA	82.00	164,000.00	160,984.53	01-Mar-2007	3	10.800%	6,498.71
Group 2 - ARM	0011117801	Jul-2006	01-Feb-2005	SC	80.00	80,000.00	79,595.94	01-Jul-2005	23	9.450%	6,799.82
Group 2 - ARM	0011128637	Jul-2007	01-Mar-2005	OH	80.00	96,000.00	93,862.65	01-Feb-2007	4	9.700%	4,311.35
Group 2 - ARM	0011128804	Aug-2007	01-Apr-2005	NY	80.00	364,000.00	357,666.28	01-Mar-2007	3	11.000%	15,633.75
Group 2 - ARM	0011132920	May-2007	01-Apr-2005	CA	80.00	222,800.00	222,746.37	01-Dec-2006	6	8.750%	10,580.46

**Merrill Lynch Mortgage Investors Trust**  
**Mortgage Loan Asset-Backed Certificates**  
**Series 2005-WMC2**

Contact: Customer Service - CTSLink  
Wells Fargo Bank, N.A.  
Securities Administration Services  
7485 New Horizon Way  
Frederick, MD 21703  
www.ctslink.com  
Telephone: (301) 815-6600  
Fax: (301) 815-6660

23-Aug-2007 8:02:14AM

**Foreclosure Loan Detail - All Mortgage Loans in Foreclosure during Current Period**

Group	Loan Number	Month Loan Entered FC	First Payment Date	State	LTV at Origination	Original Principal Balance	Current Actual Balance	Paid To Date	Months Delinquent	Current Loan Rate	Approximate Delinquent Interest
Group 2 - ARM	0011133015	Jun-2007	01-Apr-2005	CA	80.00	232,000.00	231,933.14	01-Jan-2007	5	6.825%	8,557.36
Group 2 - ARM	0011133349	Jul-2007	01-Apr-2005	WI	94.64	265,000.00	264,997.18	01-Sep-2006	9	10.375%	20,675.22
Group 2 - ARM	0011135262	May-2007	01-Mar-2005	CA	90.00	391,500.00	391,499.96	01-Dec-2006	6	9.250%	20,880.02
Group 2 - ARM	0011135627	Aug-2007	01-Mar-2005	CA	95.00	475,000.00	474,877.26	01-Mar-2007	3	9.250%	17,313.20
Group 2 - ARM	0011137408	Aug-2007	01-Mar-2005	CO	80.00	185,270.00	185,270.00	01-Mar-2007	3	9.200%	6,716.00
Group 2 - ARM	0011137888	Jul-2007	01-Apr-2005	TX	80.00	80,000.00	78,460.26	01-Feb-2007	4	10.250%	3,622.55
Group 2 - ARM	0011138007	Jun-2007	01-Apr-2005	CA	80.00	364,000.00	364,000.00	01-Jan-2007	5	9.500%	17,290.00
Group 2 - ARM	0011139021	May-2007	01-Apr-2005	CA	80.00	400,000.00	390,796.24	01-Dec-2006	6	8.750%	18,490.14
Group 2 - ARM	0011139180	Aug-2007	01-Mar-2005	CA	80.00	619,200.00	606,458.15	01-Dec-2006	6	8.125%	29,216.29
Group 2 - ARM	0011140128	Aug-2007	01-Apr-2005	CA	80.00	508,000.00	497,286.17	01-Mar-2007	3	9.990%	19,641.83
Group 2 - ARM	0011141845	Aug-2007	01-Apr-2005	TX	80.00	140,000.00	139,664.00	01-Feb-2007	4	9.400%	5,865.88
Group 2 - ARM	0011142718	Jul-2007	01-Apr-2005	CA	90.00	486,000.00	485,999.00	01-Jan-2007	5	9.300%	22,517.93
Group 2 - ARM	0011143345	Jul-2007	01-Apr-2005	CA	90.00	495,000.00	494,684.51	01-Feb-2007	4	6.650%	15,211.76
Group 2 - ARM	0011145134	Aug-2007	01-Apr-2005	CA	80.00	425,600.00	424,815.49	01-Mar-2007	3	8.520%	14,195.90
Group 2 - ARM	0011145389	Jul-2007	01-Apr-2005	CA	72.73	800,000.00	799,940.13	01-Jul-2006	11	8.575%	53,979.29
Group 2 - ARM	0011146166	May-2007	01-Apr-2005	CA	85.00	420,750.00	414,491.40	01-Nov-2006	7	10.800%	27,787.59
Group 2 - ARM	0011146868	Aug-2007	01-Apr-2005	CA	80.00	228,000.00	227,379.34	01-Mar-2007	3	9.500%	8,526.75
Group 2 - ARM	0011147164	Jul-2007	01-Apr-2005	MS	85.00	57,800.00	57,041.64	01-Feb-2007	4	12.200%	3,190.60
Group 2 - ARM	0011148899	Mar-2007	01-Apr-2005	CA	77.32	150,000.00	147,296.61	01-Sep-2006	9	9.200%	9,484.58
Group 2 - ARM	0011149059	Jun-2007	01-Apr-2005	LA	90.00	74,700.00	73,515.24	01-Jan-2007	5	11.750%	4,448.98
Group 2 - ARM	0011149138	Jun-2007	01-Apr-2005	CT	85.00	255,000.00	254,995.14	01-Jan-2007	5	9.600%	12,260.99
Group 2 - ARM	0011152285	Aug-2007	01-Apr-2005	CA	80.00	488,000.00	487,957.88	01-Mar-2007	3	8.750%	16,773.55

**Merrill Lynch Mortgage Investors Trust**  
**Mortgage Loan Asset-Backed Certificates**  
**Series 2005-WMC2**

Contact: Customer Service - CTSLink  
Wells Fargo Bank, N.A.  
Securities Administration Services  
7485 New Horizon Way  
Frederick, MD 21703  
www.ctslink.com  
Telephone: (301) 815-6600  
Fax: (301) 815-6660

23-Aug-2007 8:02:14AM

**Bankruptcy Detail - All Mortgage Loans in Bankruptcy during Current Period**

**Summary**

<b>New Bankruptcy Loans</b>	
Loans in Bankruptcy	4
Original Principal Balance	978,400.00
Current Actual Balance	968,620.20
<b>Current Bankruptcy Total</b>	
Loans in Bankruptcy	59
Original Principal Balance	6,716,745.00
Current Actual Balance	6,620,649.10

**12 Month Bankruptcy History**

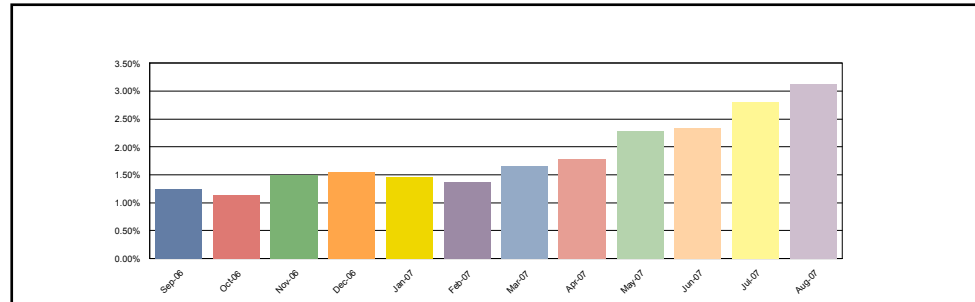

**Group 1 - Fixed**

<b>New Bankruptcy Loans</b>	
Loans in Bankruptcy	0
Original Principal Balance	0.00
Current Actual Balance	0.00
<b>Current Bankruptcy Total</b>	
Loans in Bankruptcy	14
Original Principal Balance	832,343.00
Current Actual Balance	820,960.69

**12 Month Bankruptcy History**

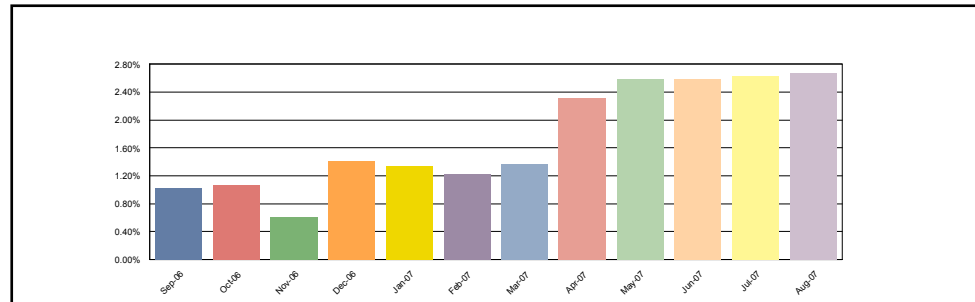

**Group 1 - ARM**

<b>New Bankruptcy Loans</b>	
Loans in Bankruptcy	0
Original Principal Balance	0.00
Current Actual Balance	0.00
<b>Current Bankruptcy Total</b>	
Loans in Bankruptcy	17
Original Principal Balance	2,306,795.00
Current Actual Balance	2,268,058.50

**12 Month Bankruptcy History**

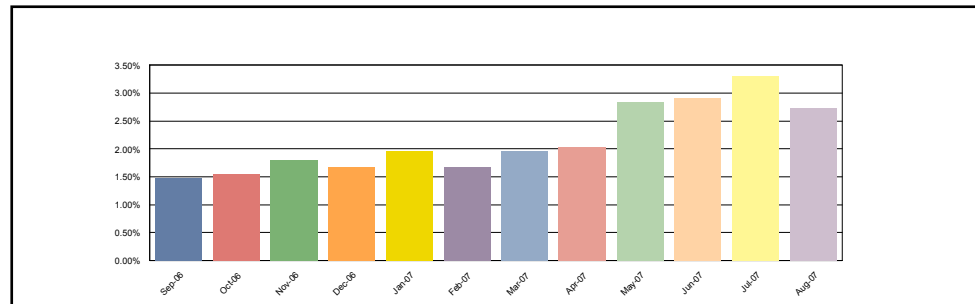

**Merrill Lynch Mortgage Investors Trust**  
**Mortgage Loan Asset-Backed Certificates**  
**Series 2005-WMC2**

Contact: Customer Service - CTSLink  
Wells Fargo Bank, N.A.  
Securities Administration Services  
7485 New Horizon Way  
Frederick, MD 21703  
www.ctslink.com  
Telephone: (301) 815-6600  
Fax: (301) 815-6660

23-Aug-2007 8:02:14AM

**Bankruptcy Detail - All Mortgage Loans in Bankruptcy during Current Period**

**Group 2 - Fixed**

<b>New Bankruptcy Loans</b>	
Loans in Bankruptcy	1
Original Principal Balance	101,000.00
Current Actual Balance	99,068.41
<b>Current Bankruptcy Total</b>	
Loans in Bankruptcy	8
Original Principal Balance	484,480.00
Current Actual Balance	477,019.42

**12 Month Bankruptcy History**

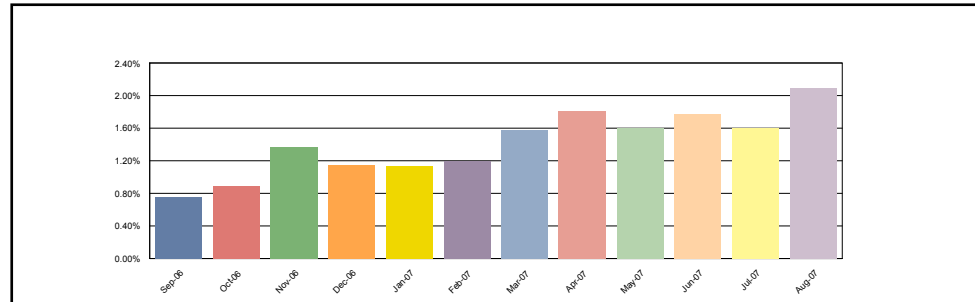

**Group 2 - ARM**

<b>New Bankruptcy Loans</b>	
Loans in Bankruptcy	3
Original Principal Balance	877,400.00
Current Actual Balance	869,551.79
<b>Current Bankruptcy Total</b>	
Loans in Bankruptcy	20
Original Principal Balance	3,093,127.00
Current Actual Balance	3,054,610.49

**12 Month Bankruptcy History**

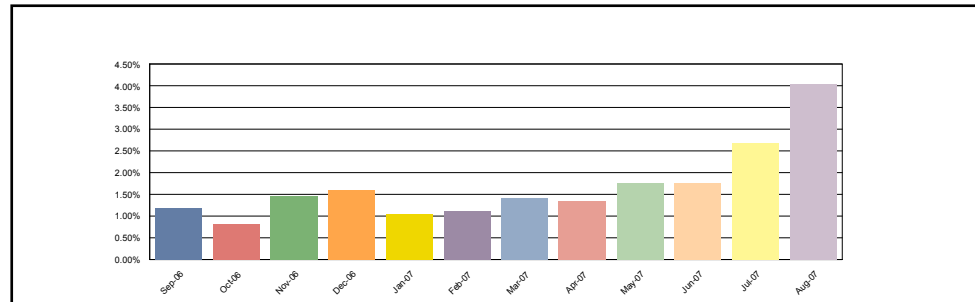

**Bankruptcy Detail - All Mortgage Loans in Bankruptcy during Current Period**

Group	Loan Number	Month Loan Entered Bankruptcy	First Payment Date	State	LTV at Origination	Original Principal Balance	Current Actual Balance	Paid To Date	Months Delinquent	Current Loan Rate	Approximate Delinquent Interest
Group 1 - Fixed	0011060649	Mar-2007	01-Mar-2005	IL	20.00	29,000.00	28,005.30	01-Jul-2007	0	10.750%	481.07
Group 1 - Fixed	0011114416	Jul-2006	01-Apr-2005	NY	95.00	40,850.00	40,266.57	01-Feb-2007	4	8.775%	1,663.14
Group 1 - Fixed	0011118113	Jul-2007	01-Mar-2005	CA	20.00	55,000.00	54,584.19	01-Sep-2006	9	10.875%	3,769.53
Group 1 - Fixed	0011122422	Apr-2007	01-Apr-2005	NY	80.00	316,000.00	311,854.02	01-Jun-2006	12	6.875%	23,051.04
Group 1 - Fixed	0011128139	Dec-2006	01-Mar-2005	NJ	20.00	26,400.00	26,182.70	01-Nov-2006	7	10.990%	1,828.20
Group 1 - Fixed	0011135715	Oct-2006	01-Mar-2005	LA	26.55	15,000.00	14,857.98	01-Feb-2007	4	11.250%	797.73
Group 1 - Fixed	0011136010	May-2007	01-Mar-2005	LA	20.00	18,380.00	18,152.31	01-Jul-2007	0	11.250%	325.31
Group 1 - Fixed	0011139049	Dec-2006	01-Apr-2005	TX	80.00	174,075.00	171,244.25	01-Sep-2006	9	6.750%	9,762.58
Group 1 - Fixed	0011141635	Oct-2006	01-Apr-2005	TN	20.00	20,292.00	20,037.37	01-Dec-2006	6	8.990%	1,131.51
Group 1 - Fixed	0011143524	Nov-2005	01-Apr-2005	TN	20.00	29,980.00	29,702.17	01-Jul-2006	11	8.990%	2,721.38



**Merrill Lynch Mortgage Investors Trust**  
**Mortgage Loan Asset-Backed Certificates**  
**Series 2005-WMC2**

Contact: Customer Service - CTSLink  
Wells Fargo Bank, N.A.  
Securities Administration Services  
7485 New Horizon Way  
Frederick, MD 21703  
www.ctslink.com  
Telephone: (301) 815-6600  
Fax: (301) 815-6660

23-Aug-2007 8:02:14AM

**Bankruptcy Detail - All Mortgage Loans in Bankruptcy during Current Period**

Group	Loan Number	Month Loan Entered Bankruptcy	First Payment Date	State	LTV at Origination	Original Principal Balance	Current Actual Balance	Paid To Date	Months Delinquent	Current Loan Rate	Approximate Delinquent Interest
Group 1 - Fixed	0011144845	Dec-2005	01-Apr-2005	TX	20.00	45,650.00	45,065.37	01-May-2007	1	9.990%	1,068.57
Group 1 - Fixed	0011145942	Dec-2006	01-Apr-2005	TX	20.00	21,200.00	20,986.80	01-Oct-2006	8	9.740%	807.10
Group 1 - Fixed	0011148399	Jul-2007	01-Apr-2005	OH	20.00	25,016.00	24,700.09	01-Jul-2007	0	10.500%	411.78
Group 1 - Fixed	0011150712	Jun-2007	01-Apr-2005	TX	20.00	15,500.00	15,321.57	01-Feb-2007	4	9.990%	726.00
Group 1 - ARM	0011083460	Jun-2007	01-Feb-2005	MS	85.00	50,150.00	49,765.98	01-May-2006	13	12.425%	6,316.48
Group 1 - ARM	0011112349	Feb-2007	01-Feb-2005	TX	95.00	188,955.00	185,659.50	01-Dec-2006	6	10.250%	10,725.97
Group 1 - ARM	0011118110	Jul-2007	01-Mar-2005	CA	80.00	220,000.00	216,248.37	01-Sep-2006	9	9.800%	15,657.57
Group 1 - ARM	0011128138	Dec-2006	01-Mar-2005	NJ	80.00	105,600.00	103,775.39	01-Dec-2006	6	10.550%	6,418.13
Group 1 - ARM	0011129601	Dec-2005	01-Mar-2005	TX	80.00	153,600.00	150,822.27	01-Feb-2007	4	7.800%	5,493.47
Group 1 - ARM	0011136112	May-2007	01-Apr-2005	CA	80.00	336,000.00	329,311.12	01-Feb-2007	4	10.150%	15,039.49
Group 1 - ARM	0011140554	Jul-2007	01-Apr-2005	TN	100.00	100,900.00	99,219.79	01-Feb-2007	4	10.990%	4,948.66
Group 1 - ARM	0011141987	Jun-2006	01-Apr-2005	NC	95.00	92,150.00	90,798.55	01-Apr-2007	2	12.000%	3,478.68
Group 1 - ARM	0011142092	Jun-2006	01-Apr-2005	RI	80.00	146,400.00	144,405.87	01-Nov-2006	7	11.250%	10,169.57
Group 1 - ARM	0011142523	Nov-2006	01-Apr-2005	NC	90.00	92,700.00	91,464.21	01-Dec-2006	6	11.625%	6,084.05
Group 1 - ARM	0011142600	Oct-2006	01-Apr-2005	OK	90.00	127,800.00	126,269.65	01-Oct-2006	8	11.625%	10,096.99
Group 1 - ARM	0011143523	Nov-2005	01-Apr-2005	TN	80.00	119,920.00	117,855.72	01-Oct-2006	8	9.750%	7,577.89
Group 1 - ARM	0011144844	Dec-2005	01-Apr-2005	TX	80.00	182,590.00	178,038.49	01-Jun-2007	0	9.490%	2,666.79
Group 1 - ARM	0011147740	May-2007	01-Apr-2005	MS	90.00	144,450.00	142,732.18	01-Jul-2006	11	10.750%	12,929.94
Group 1 - ARM	0011148537	May-2007	01-Apr-2005	LA	80.00	81,600.00	80,304.14	01-Sep-2006	9	9.875%	5,668.88
Group 1 - ARM	0011151409	Aug-2006	01-Apr-2005	TX	95.00	45,220.00	44,689.95	01-Mar-2007	3	12.990%	2,324.33
Group 1 - ARM	0011154232	May-2006	01-Apr-2005	OH	80.00	118,760.00	116,697.32	01-Nov-2006	7	9.990%	7,112.83
Group 2 - Fixed	0011096616	Jun-2007	01-Mar-2005	TN	85.00	68,000.00	66,804.41	01-Mar-2007	3	8.175%	2,132.99
Group 2 - Fixed	0011098768	Aug-2007	01-Feb-2005	CA	20.00	101,000.00	99,068.41	01-Mar-2007	3	7.990%	3,086.69
Group 2 - Fixed	0011135714	Oct-2006	01-Mar-2005	LA	73.45	41,500.00	40,702.93	01-Feb-2007	4	7.600%	1,441.80
Group 2 - Fixed	0011135951	Jan-2007	01-Mar-2005	CA	20.00	75,980.00	75,444.22	01-Mar-2006	15	9.500%	9,564.31
Group 2 - Fixed	0011136113	May-2007	01-Apr-2005	CA	20.00	84,000.00	83,131.69	01-Feb-2007	4	10.875%	4,307.38
Group 2 - Fixed	0011137409	Oct-2006	01-Apr-2005	IL	20.00	48,000.00	47,589.80	01-Sep-2006	9	10.750%	2,841.53
Group 2 - Fixed	0011144329	May-2006	01-Apr-2005	LA	77.27	51,000.00	49,764.17	01-Jul-2007	0	7.250%	560.11
Group 2 - Fixed	0011144331	May-2006	01-Apr-2005	LA	22.73	15,000.00	14,513.79	01-Jul-2007	0	9.750%	223.98
Group 2 - ARM	0011009991	Nov-2005	01-Aug-2004	MI	85.00	94,350.00	92,378.51	01-Jul-2007	0	12.250%	1,732.49
Group 2 - ARM	0011060648	Mar-2007	01-Mar-2005	IL	80.00	116,000.00	115,440.95	01-Jul-2007	0	8.900%	1,619.86
Group 2 - ARM	0011098767	Aug-2007	01-Feb-2005	CA	80.00	404,000.00	404,000.00	01-Mar-2007	3	8.990%	12,944.86
Group 2 - ARM	0011103255	Dec-2006	01-Feb-2005	WA	75.00	91,125.00	88,536.02	01-Jul-2007	0	9.100%	1,196.52
Group 2 - ARM	0011118435	Jun-2006	01-Apr-2005	KS	90.00	108,000.00	106,290.26	01-Feb-2007	4	9.750%	4,775.23
Group 2 - ARM	0011118758	Feb-2007	01-Apr-2005	LA	85.00	100,300.00	99,627.22	01-Apr-2006	14	11.000%	12,523.56
Group 2 - ARM	0011125342	Aug-2007	01-Apr-2005	CA	80.00	418,400.00	411,335.38	01-Sep-2006	9	9.550%	27,808.91
Group 2 - ARM	0011125524	Jul-2007	01-Mar-2005	VA	100.00	111,500.00	109,131.58	01-Jul-2007	0	9.380%	1,615.67
Group 2 - ARM	0011129634	Mar-2007	01-Apr-2005	WV	80.00	96,800.00	96,284.18	01-Feb-2006	16	12.875%	14,676.21
Group 2 - ARM	0011136008	May-2007	01-Mar-2005	LA	80.00	73,520.00	71,892.11	01-Jul-2007	0	10.375%	1,183.53
Group 2 - ARM	0011137301	Aug-2007	01-Mar-2005	TX	78.57	55,000.00	54,216.41	01-Sep-2006	9	10.740%	4,394.04

**Merrill Lynch Mortgage Investors Trust**  
**Mortgage Loan Asset-Backed Certificates**  
**Series 2005-WMC2**

Contact: Customer Service - CTSLink  
Wells Fargo Bank, N.A.  
Securities Administration Services  
7485 New Horizon Way  
Frederick, MD 21703  
www.ctslink.com  
Telephone: (301) 815-6600  
Fax: (301) 815-6660

23-Aug-2007 8:02:14AM

**Bankruptcy Detail - All Mortgage Loans in Bankruptcy during Current Period**

Group	Loan Number	Month Loan Entered Bankruptcy	First Payment Date	State	LTV at Origination	Original Principal Balance	Current Actual Balance	Paid To Date	Months Delinquent	Current Loan Rate	Approximate Delinquent Interest
Group 2 - ARM	0011137682	Jul-2007	01-Apr-2005	LA	90.00	72,900.00	71,793.64	01-Sep-2006	9	8.650%	4,802.89
Group 2 - ARM	0011137802	May-2007	01-Mar-2005	TN	85.00	136,000.00	134,160.45	01-Dec-2006	6	10.490%	8,581.82
Group 2 - ARM	0011138106	Feb-2007	01-Apr-2005	CA	80.00	380,000.00	379,907.77	01-Oct-2006	8	8.825%	21,607.35
Group 2 - ARM	0011141633	Oct-2006	01-Apr-2005	TN	80.00	81,168.00	79,372.62	01-Feb-2007	4	9.490%	3,362.63
Group 2 - ARM	0011142548	May-2006	01-Apr-2005	LA	80.00	87,200.00	86,052.34	01-Sep-2006	9	9.425%	6,369.39
Group 2 - ARM	0011145941	Dec-2006	01-Apr-2005	TX	80.00	84,800.00	83,034.80	01-Oct-2006	8	8.740%	4,638.69
Group 2 - ARM	0011148398	Jul-2007	01-Apr-2005	OH	80.00	100,064.00	97,666.25	01-Jul-2007	0	7.200%	1,091.14
Group 2 - ARM	0011150329	Jul-2007	01-Apr-2005	TN	80.00	420,000.00	412,533.11	01-Feb-2007	4	10.650%	19,873.01
Group 2 - ARM	0011150710	Jun-2007	01-Apr-2005	TX	80.00	62,000.00	60,956.89	01-Feb-2007	4	10.950%	3,028.05

**Merrill Lynch Mortgage Investors Trust**  
**Mortgage Loan Asset-Backed Certificates**  
**Series 2005-WMC2**

**Realized Loss Detail Report - Loans with Losses during Current Period**

<b>Summary</b>				
	# Loans with Losses	Prior Actual Balance	Realized Loss/(Gain) Amount	Current Loss Percentage
Group 1 - Fixed	26	114,875.04	148,362.77	0.485%
Group 1 - ARM	21	2,196,339.48	818,939.42	0.990%
Group 2 - Fixed	26	63,746.50	68,646.18	0.302%
Group 2 - ARM	17	179,438.19	139,011.68	0.184%
<b>Total</b>	<b>90</b>	<b>2,554,399.21</b>	<b>1,174,960.05</b>	<b>0.556%</b>

**Realized Loss Loan Detail Report - Loans with Losses during Current Period**

Group	Loan Number	Original Principal Balance	Current Note Rate	State	LTV at Origination	Original Term	Prior Actual Balance	Realized Loss/(Gain)	Cumulative Realized Loss/(Gain)
Group 1 - Fixed	0011117862	128,000.00	7.150%	TX	80.00	360	0.00	29.48	51,763.22
Group 1 - Fixed	0011118572	64,000.00	10.250%	GA	20.00	180	0.00	26.50	68,100.57
Group 1 - Fixed	0011118766	34,000.00	9.990%	TX	20.00	180	0.00	14.09	36,676.61
Group 1 - Fixed	0011120139	68,000.00	9.500%	CA	20.00	180	67,473.42	95,791.68	95,791.68
Group 1 - Fixed	0011127790	71,000.00	9.990%	TX	20.00	180	0.00	29.34	74,822.05
Group 1 - Fixed	0011129376	18,500.00	9.990%	TX	19.96	180	0.00	6.79	16,381.20
Group 1 - Fixed	0011134935	29,000.00	9.990%	TX	20.00	180	0.00	11.98	30,533.90
Group 1 - Fixed	0011135431	50,850.00	10.875%	FL	15.00	180	0.00	(292.55)	9,340.50
Group 1 - Fixed	0011137266	53,620.00	10.990%	CT	20.00	180	0.00	340.58	149,451.54
Group 1 - Fixed	0011137302	15,000.00	9.990%	TX	21.43	180	0.00	17.19	16,103.47
Group 1 - Fixed	0011137306	64,000.00	9.990%	TX	20.00	180	0.00	26.49	67,691.44
Group 1 - Fixed	0011138278	39,000.00	9.875%	TX	20.00	180	0.00	16.13	41,429.84
Group 1 - Fixed	0011139050	43,519.00	9.990%	TX	20.00	180	0.00	(363.64)	45,628.85
Group 1 - Fixed	0011140824	171,900.00	7.850%	ME	90.00	360	0.00	27.35	56,794.60
Group 1 - Fixed	0011141214	36,500.00	9.990%	TX	20.00	180	0.00	15.11	39,988.43
Group 1 - Fixed	0011141272	57,980.00	11.990%	VA	20.00	180	0.00	24.06	64,006.07
Group 1 - Fixed	0011143275	21,200.00	11.250%	LA	16.83	180	21,043.32	23,909.56	23,909.56
Group 1 - Fixed	0011144760	17,000.00	10.875%	WI	20.00	180	0.00	7.07	18,395.21
Group 1 - Fixed	0011145171	64,100.00	9.500%	MA	20.00	180	0.00	26.46	67,051.98
Group 1 - Fixed	0011147699	22,340.00	9.990%	TX	20.00	180	0.00	700.00	24,680.34
Group 1 - Fixed	0011148064	19,050.00	9.990%	TX	15.00	180	0.00	7.87	20,035.20
Group 1 - Fixed	0011148978	64,200.00	9.990%	NV	20.00	180	0.00	26.51	67,476.05
Group 1 - Fixed	0011149199	47,000.00	9.990%	TX	20.00	180	0.00	19.42	49,397.07
Group 1 - Fixed	0011150741	50,000.00	9.990%	TX	20.00	180	0.00	20.63	52,471.45
Group 1 - Fixed	0011154333	29,690.00	10.250%	OH	20.00	180	0.00	12.28	28,295.70
Group 1 - Fixed	0011155434	26,600.00	9.990%	TX	20.00	180	26,358.30	27,912.39	27,912.39
Group 1 - ARM	0011077664	66,400.00	9.200%	NM	80.00	360	0.00	23.69	6,609.01
Group 1 - ARM	0011088489	131,100.00	11.000%	GA	95.00	360	0.00	1,110.21	61,033.03

**Merrill Lynch Mortgage Investors Trust**  
**Mortgage Loan Asset-Backed Certificates**  
**Series 2005-WMC2**

Contact: Customer Service - CTSLink  
Wells Fargo Bank, N.A.  
Securities Administration Services  
7485 New Horizon Way  
Frederick, MD 21703  
www.ctslink.com  
Telephone: (301) 815-6600  
Fax: (301) 815-6660

23-Aug-2007 8:02:14AM

**Realized Loss Loan Detail Report - Loans with Losses during Current Period**

Group	Loan Number	Original Principal Balance	Current Note Rate	State	LTV at Origination	Original Term	Prior Actual Balance	Realized Loss/(Gain)	Cumulative Realized Loss/(Gain)
Group 1 - ARM	0011111151	100,000.00	8.990%	OH	80.00	360	0.00	326.52	18,413.66
Group 1 - ARM	0011113857	260,000.00	9.825%	NJ	77.61	360	258,199.75	72,465.83	72,465.83
Group 1 - ARM	0011117285	170,000.00	7.875%	PA	85.00	360	0.00	48.62	46,026.72
Group 1 - ARM	0011118765	136,000.00	9.400%	TX	80.00	360	0.00	177.82	105,235.32
Group 1 - ARM	0011120138	272,000.00	9.500%	CA	80.00	360	271,999.33	1,468.21	1,468.21
Group 1 - ARM	0011125939	333,600.00	10.450%	CO	80.00	360	331,028.28	134,777.19	134,777.19
Group 1 - ARM	0011127599	272,000.00	10.800%	TX	80.00	360	271,981.40	175,328.43	175,328.43
Group 1 - ARM	0011129202	159,300.00	9.990%	OK	90.00	360	158,514.98	101,502.30	101,502.30
Group 1 - ARM	0011131928	100,800.00	9.250%	CO	80.00	360	0.00	39.12	40,339.23
Group 1 - ARM	0011137305	256,000.00	10.650%	TX	80.00	360	0.00	101.78	44,001.43
Group 1 - ARM	0011137587	168,000.00	10.875%	TX	80.00	360	0.00	54.69	48,747.97
Group 1 - ARM	0011138565	113,600.00	8.700%	IL	80.00	360	112,641.41	685.53	685.53
Group 1 - ARM	0011138712	109,800.00	10.150%	MO	90.00	360	0.00	43.98	23,647.98
Group 1 - ARM	0011144117	239,600.00	8.750%	CA	80.00	360	239,600.00	75,355.11	75,355.11
Group 1 - ARM	0011144427	232,000.00	9.490%	MA	80.00	360	0.00	725.38	50,118.42
Group 1 - ARM	0011145862	101,600.00	10.490%	TX	80.00	360	0.00	356.61	24,528.49
Group 1 - ARM	0011151082	343,200.00	11.200%	TX	80.00	360	341,154.93	186,268.82	186,268.82
Group 1 - ARM	0011155432	106,400.00	10.650%	TX	80.00	360	104,857.59	5,755.30	5,755.30
Group 1 - ARM	0011155505	106,875.00	10.990%	KY	95.00	360	106,361.81	62,324.28	62,324.28
Group 2 - Fixed	0011111152	25,000.00	9.750%	OH	20.00	180	0.00	10.34	24,894.15
Group 2 - Fixed	0011114852	164,000.00	9.750%	CA	20.00	180	0.00	19.47	48,180.57
Group 2 - Fixed	0011121023	113,000.00	11.990%	NY	20.00	180	0.00	47.06	121,155.98
Group 2 - Fixed	0011121122	145,000.00	8.990%	TN	26.61	180	0.00	(425.00)	128,754.86
Group 2 - Fixed	0011122423	79,000.00	9.500%	NY	20.00	180	0.00	(631.56)	82,440.81
Group 2 - Fixed	0011125348	104,600.00	10.750%	CA	20.00	180	0.00	43.23	109,365.58
Group 2 - Fixed	0011126925	77,500.00	10.875%	CA	20.00	180	0.00	32.06	81,950.66
Group 2 - Fixed	0011128805	91,000.00	11.750%	NY	20.00	180	0.00	37.66	96,744.33
Group 2 - Fixed	0011131874	46,000.00	8.750%	NY	20.00	180	0.00	68.91	47,448.37
Group 2 - Fixed	0011132179	40,000.00	6.425%	TN	80.00	180	0.00	16.27	45,435.47
Group 2 - Fixed	0011133953	149,000.00	11.875%	NV	20.00	180	0.00	61.79	159,038.11
Group 2 - Fixed	0011134601	153,750.00	9.990%	TX	25.00	180	0.00	63.59	165,848.40
Group 2 - Fixed	0011135879	17,000.00	8.740%	TN	20.00	180	0.00	6.84	17,936.20
Group 2 - Fixed	0011136343	85,800.00	10.500%	MD	20.00	180	0.00	35.71	92,151.12
Group 2 - Fixed	0011138642	34,600.00	11.500%	GA	20.00	180	0.00	6.25	22,352.35
Group 2 - Fixed	0011140643	63,000.00	10.875%	CA	20.00	180	0.00	(568.06)	59,058.80
Group 2 - Fixed	0011141104	18,700.00	11.250%	MS	20.00	180	0.00	7.74	20,328.49
Group 2 - Fixed	0011142522	60,000.00	9.990%	IL	20.00	180	0.00	36.64	62,140.35
Group 2 - Fixed	0011143986	43,800.00	11.125%	GA	20.00	180	0.00	18.10	45,958.89
Group 2 - Fixed	0011144118	59,900.00	8.750%	CA	20.00	180	0.00	24.56	61,630.88
Group 2 - Fixed	0011144625	124,450.00	8.125%	MI	95.00	180	0.00	20.01	47,962.28

**Merrill Lynch Mortgage Investors Trust**  
**Mortgage Loan Asset-Backed Certificates**  
**Series 2005-WMC2**

Contact: Customer Service - CTSLink  
Wells Fargo Bank, N.A.  
Securities Administration Services  
7485 New Horizon Way  
Frederick, MD 21703  
www.ctslink.com  
Telephone: (301) 815-6600  
Fax: (301) 815-6660

23-Aug-2007 8:02:14AM

**Realized Loss Loan Detail Report - Loans with Losses during Current Period**

Group	Loan Number	Original Principal Balance	Current Note Rate	State	LTV at Origination	Original Term	Prior Actual Balance	Realized Loss/(Gain)	Cumulative Realized Loss/(Gain)
Group 2 - Fixed	0011145390	200,000.00	9.990%	CA	18.18	180	0.00	800.00	213,054.34
Group 2 - Fixed	0011146302	55,000.00	10.990%	NH	19.93	180	0.00	22.81	62,670.33
Group 2 - Fixed	0011147653	64,263.00	10.990%	NC	20.00	180	63,746.50	69,038.22	69,038.22
Group 2 - Fixed	0011148539	20,400.00	11.250%	LA	20.00	180	0.00	(189.70)	20,308.52
Group 2 - Fixed	0011150336	105,000.00	8.990%	TN	20.00	180	0.00	43.24	111,544.55
Group 2 - ARM	0011078710	64,080.00	10.125%	TX	80.00	360	0.00	12.51	46,572.10
Group 2 - ARM	0011086343	53,600.00	11.950%	MS	80.00	360	52,980.80	61,087.19	61,087.19
Group 2 - ARM	0011099757	124,800.00	10.250%	CO	80.00	360	0.00	43.06	79,695.62
Group 2 - ARM	0011100497	62,930.00	9.375%	SC	73.26	360	0.00	14.20	45,301.42
Group 2 - ARM	0011116694	310,500.00	9.210%	NC	90.00	360	0.00	2,357.08	63,102.97
Group 2 - ARM	0011119550	330,000.00	6.575%	CA	89.67	360	0.00	16.04	42,156.26
Group 2 - ARM	0011120776	61,200.00	10.375%	MS	90.00	360	0.00	6.93	38,866.49
Group 2 - ARM	0011130286	52,500.00	9.925%	PA	79.55	360	0.00	21.78	61,117.89
Group 2 - ARM	0011133418	308,000.00	6.200%	CA	80.00	360	0.00	1,230.45	1,230.45
Group 2 - ARM	0011133740	141,300.00	11.650%	MO	90.00	360	0.00	20.30	51,572.27
Group 2 - ARM	0011134602	264,152.00	9.200%	NY	80.00	360	0.00	(259.91)	59,620.95
Group 2 - ARM	0011137087	45,268.00	9.750%	IN	85.00	360	0.00	28.05	49,063.16
Group 2 - ARM	0011137776	49,500.00	13.000%	OK	90.00	360	49,286.75	37,408.30	37,408.30
Group 2 - ARM	0011137856	89,520.00	9.800%	IL	80.00	360	0.00	95.73	8,336.68
Group 2 - ARM	0011138366	376,000.00	5.500%	MO	80.00	360	0.00	(149.25)	43,134.98
Group 2 - ARM	0011143567	78,300.00	11.500%	TN	90.00	360	77,170.64	37,077.16	37,077.16
Group 2 - ARM	0011146621	67,500.00	11.700%	MS	90.00	360	0.00	2.06	67,369.23

**Merrill Lynch Mortgage Investors Trust**  
**Mortgage Loan Asset-Backed Certificates**  
**Series 2005-WMC2**

Contact: Customer Service - CTSLink  
Wells Fargo Bank, N.A.  
Securities Administration Services  
7485 New Horizon Way  
Frederick, MD 21703  
www.ctslink.com  
Telephone: (301) 815-6600  
Fax: (301) 815-6660

23-Aug-2007 8:02:14AM

**Realized Loss Report - Collateral**

**Summary**

**MDR**

Current Month 1.264%  
3 Month Average 0.699%  
12 Month Average 0.430%

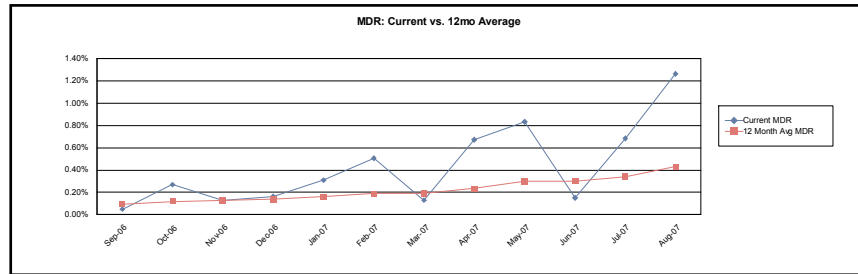

**SDA**

Current Month 24.839%  
3 Month Average 14.196%  
12 Month Average 10.100%

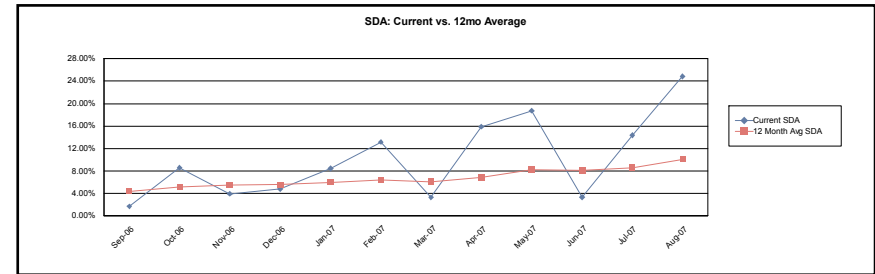

**CDR**

Current Month 14.155%  
3 Month Average 7.947%  
12 Month Average 4.961%

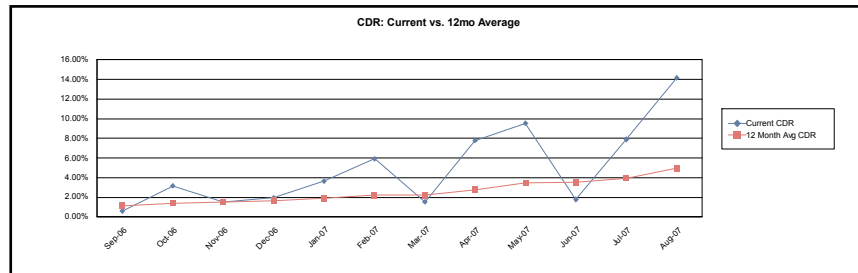

**Cumulative Loss Severity**

Current Month 43.989%  
3 Month Average 43.564%  
12 Month Average 41.178%

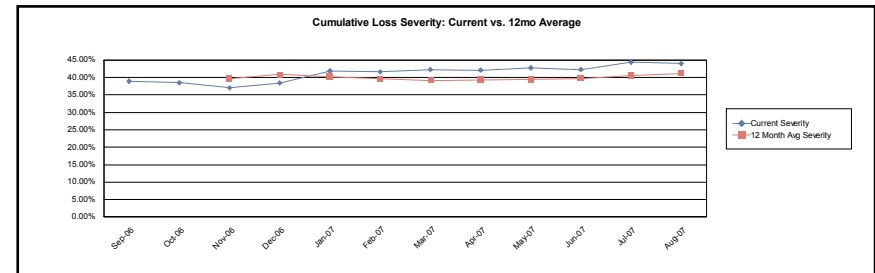

**Merrill Lynch Mortgage Investors Trust**  
**Mortgage Loan Asset-Backed Certificates**  
**Series 2005-WMC2**

23-Aug-2007 8:02:14AM

**Realized Loss Report - Collateral**

**Group 1 - Fixed**

**MDR**

Current Month 0.366%  
3 Month Average 0.440%  
12 Month Average 0.372%

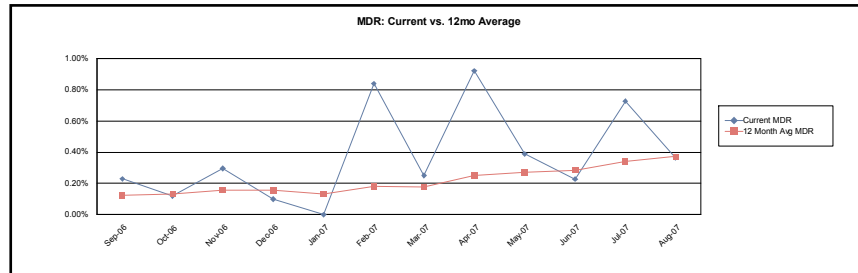

**SDA**

Current Month 7.543%  
3 Month Average 9.292%  
12 Month Average 9.124%

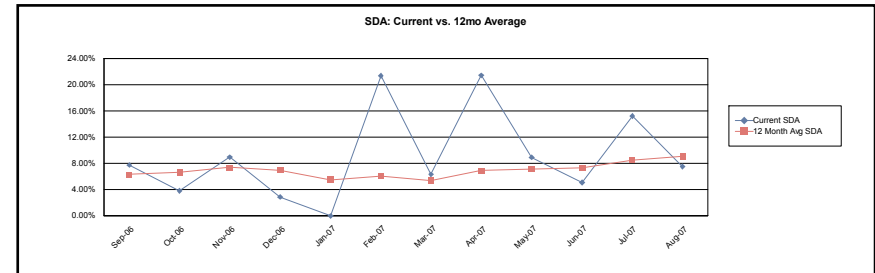

**CDR**

Current Month 4.303%  
3 Month Average 5.130%  
12 Month Average 4.326%

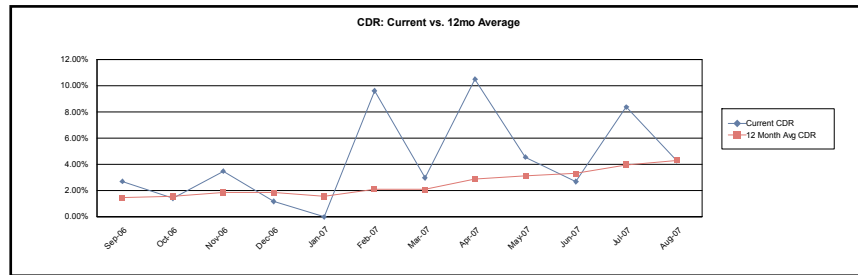

**Cumulative Loss Severity**

Current Month 92.095%  
3 Month Average 90.228%  
12 Month Average 89.723%

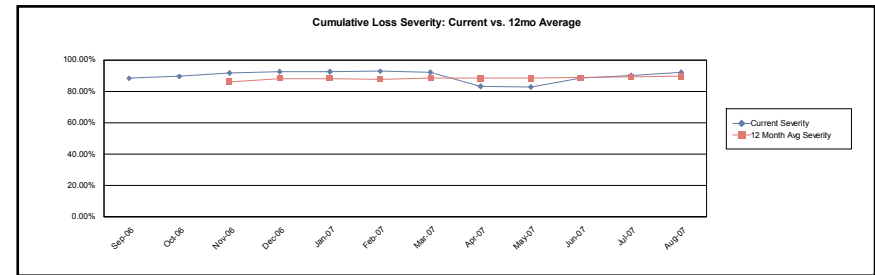

**Merrill Lynch Mortgage Investors Trust**  
**Mortgage Loan Asset-Backed Certificates**  
**Series 2005-WMC2**

Contact: Customer Service - CTSLink  
Wells Fargo Bank, N.A.  
Securities Administration Services  
7485 New Horizon Way  
Frederick, MD 21703  
www.ctslink.com  
Telephone: (301) 815-6600  
Fax: (301) 815-6660

23-Aug-2007 8:02:14AM

**Realized Loss Report - Collateral**

**Group 1 - ARM**

**MDR**

Current Month 2.801%  
3 Month Average 1.208%  
12 Month Average 0.520%

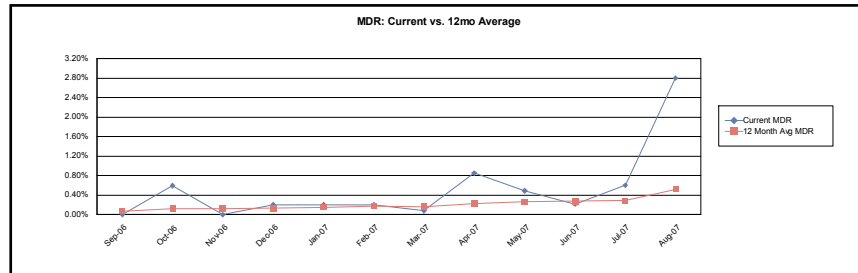

**SDA**

Current Month 50.767%  
3 Month Average 22.813%  
12 Month Average 11.421%

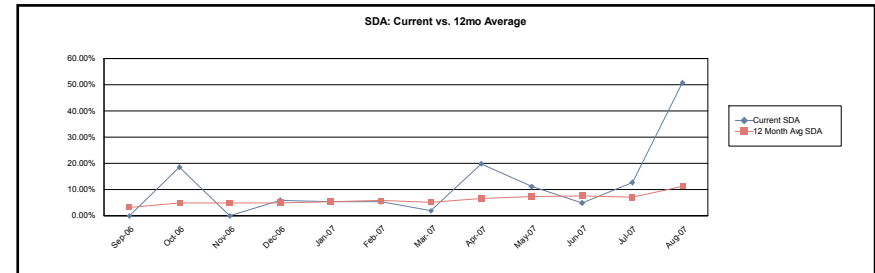

**CDR**

Current Month 28.885%  
3 Month Average 12.829%  
12 Month Average 5.746%

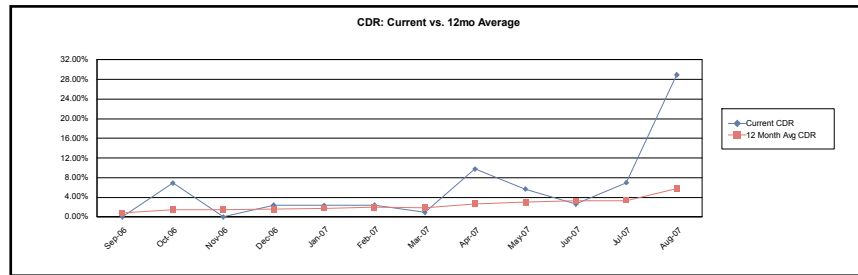

**Cumulative Loss Severity**

Current Month 21.828%  
3 Month Average 17.665%  
12 Month Average 15.119%

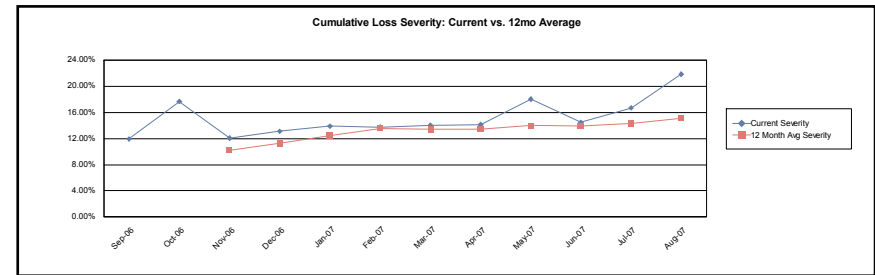



**Merrill Lynch Mortgage Investors Trust**  
**Mortgage Loan Asset-Backed Certificates**  
**Series 2005-WMC2**

Contact: Customer Service - CTSLink  
Wells Fargo Bank, N.A.  
Securities Administration Services  
7485 New Horizon Way  
Frederick, MD 21703  
www.ctslink.com  
Telephone: (301) 815-6600  
Fax: (301) 815-6660

23-Aug-2007 8:02:14AM

**Realized Loss Report - Collateral**

**Group 2 - Fixed**

**MDR**

Current Month 0.271%  
3 Month Average 0.967%  
12 Month Average 0.778%

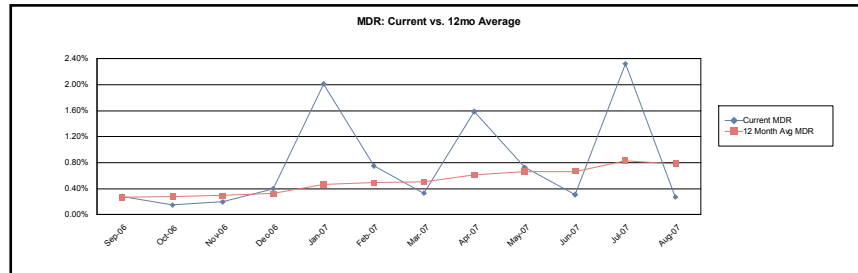

**SDA**

Current Month 5.620%  
3 Month Average 19.039%  
12 Month Average 18.243%

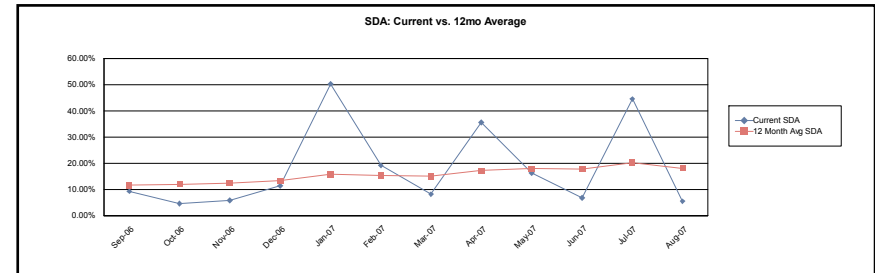

**CDR**

Current Month 3.207%  
3 Month Average 10.472%  
12 Month Average 8.630%

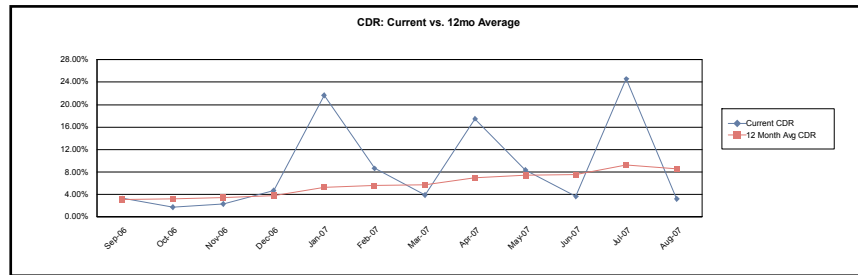

**Cumulative Loss Severity**

Current Month 89.926%  
3 Month Average 89.303%  
12 Month Average 85.136%

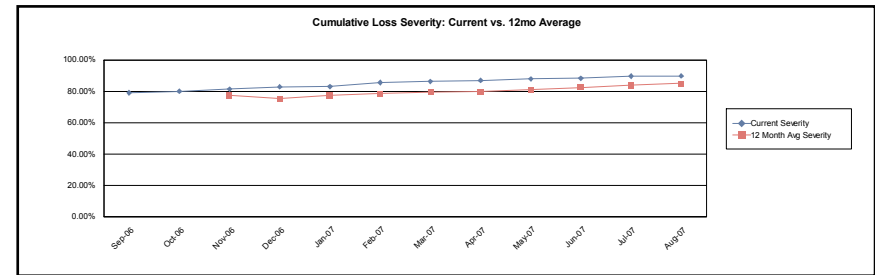

**Merrill Lynch Mortgage Investors Trust**  
**Mortgage Loan Asset-Backed Certificates**  
**Series 2005-WMC2**

23-Aug-2007 8:02:14AM

**Realized Loss Report - Collateral**

**Group 2 - ARM**

**MDR**

Current Month	0.219%
3 Month Average	0.171%
12 Month Average	0.267%

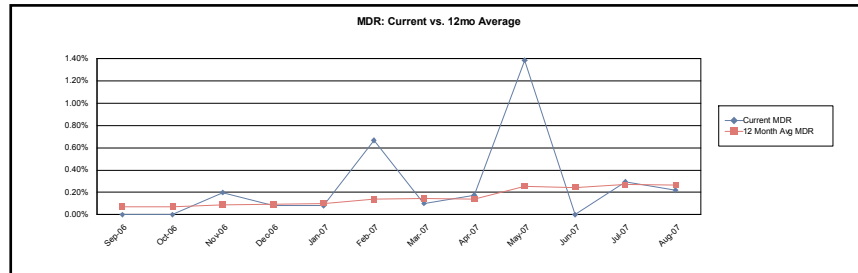

**SDA**

Current Month	4.553%
3 Month Average	3.629%
12 Month Average	6.324%

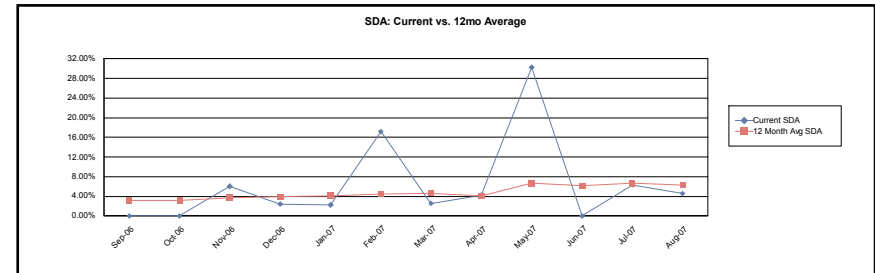

**CDR**

Current Month	2.597%
3 Month Average	2.027%
12 Month Average	3.069%

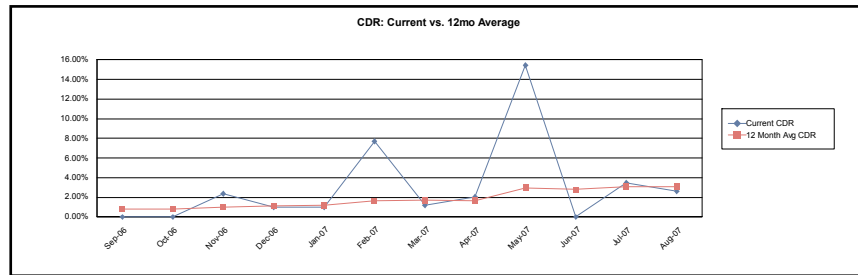

**Cumulative Loss Severity**

Current Month	23.134%
3 Month Average	22.836%
12 Month Average	17.012%

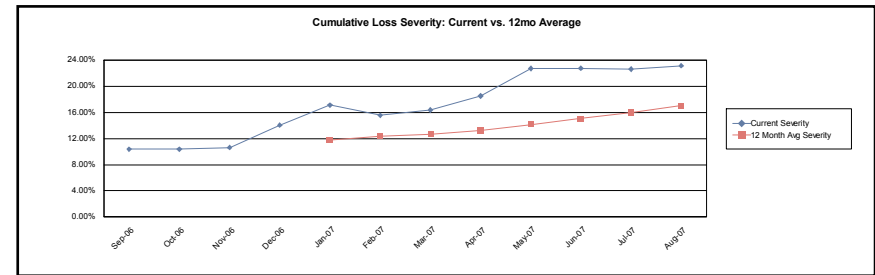

**Calculation Methodology:**

Monthly Default Rate (MDR):  $\text{sum}(\text{Beg Scheduled Balance of Liquidated Loans}) / \text{sum}(\text{Beg Scheduled Balance})$ .

Conditional Default Rate (CDR):  $1 - ((1 - \text{MDR})^{12})$

SDA Standard Default Assumption: If  $\text{WAS} \leq 30$  then  $\text{CDR} / (\text{WAS} * 0.02)$  else if  $30 < \text{WAS} \leq 60$  then  $\text{CDR} / 0.6$  else if  $60 < \text{WAS} \leq 120$  then  $\text{CDR} / (0.6 - ((\text{WAS} - 60) * 0.0095))$  else if  $\text{WAS} > 120$  then  $\text{CDR} / 0.03$

Cumulative Loss Severity:  $\text{Sum}(\text{Realized Losses}) / \text{Sum}(\text{Ending Actual Balance for loans that have experienced a loss})$ .

**Merrill Lynch Mortgage Investors Trust**  
**Mortgage Loan Asset-Backed Certificates**  
**Series 2005-WMC2**

23-Aug-2007 8:02:14AM

**Prepayment Detail - Prepayments during Current Period**

Summary													
	Loans Paid in Full			Repurchased Loans			Substitution Loans			Liquidated Loans			Curtailments
	Count	Original Principal Balance	Current Scheduled Balance	Count	Original Principal Balance	Current Scheduled Balance	Count	Original Principal Balance	Current Scheduled Balance	Count	Original Principal Balance	Current Scheduled Balance	Curtailment Amount
Group 1 - Fixed	10	508,608.00	481,671.83	0	0.00	0.00	0	0.00	0.00	3	115,800.00	114,154.86	1,562.67
Group 1 - ARM	18	3,550,233.00	3,486,554.37	0	0.00	0.00	0	0.00	0.00	11	2,516,575.00	2,485,720.63	6,601.65
Group 2 - Fixed	9	644,340.00	632,839.34	0	0.00	0.00	0	0.00	0.00	1	64,263.00	63,517.67	2,834.10
Group 2 - ARM	17	5,862,040.00	5,841,230.13	0	0.00	0.00	0	0.00	0.00	3	181,400.00	178,493.34	3,099.29
<b>Total</b>	<b>54</b>	<b>10,565,221.00</b>	<b>10,442,295.67</b>	<b>0</b>	<b>0.00</b>	<b>0.00</b>	<b>0</b>	<b>0.00</b>	<b>0.00</b>	<b>18</b>	<b>2,878,038.00</b>	<b>2,841,886.50</b>	<b>14,097.71</b>

**Prepayment Loan Detail - Prepayments during Current Period**

Group	Loan Number	State	LTV at Origination	First Payment Date	Original Principal Balance	Prepayment Amount	PIF Type	Months Delinquent	Current Loan Rate	Original Term	Seasoning
Group 1 - Fixed	0011113625	CA	33.33	01-Mar-2005	90,000.00	87,078.47	Loan Paid in Full	0	6.525%	360	29
Group 1 - Fixed	0011115747	TX	20.00	01-Mar-2005	24,634.00	24,263.54	Loan Paid in Full	0	9.990%	180	29
Group 1 - Fixed	0011120139	CA	20.00	01-Mar-2005	68,000.00	66,872.42	Liquidation	14	9.500%	180	29
Group 1 - Fixed	0011133454	VA	20.00	01-Apr-2005	55,000.00	54,432.08	Loan Paid in Full	0	11.750%	180	28
Group 1 - Fixed	0011134328	CA	20.00	01-Apr-2005	69,000.00	68,144.15	Loan Paid in Full	0	10.750%	180	28
Group 1 - Fixed	0011138567	IL	20.00	01-Apr-2005	28,400.00	28,056.79	Loan Paid in Full	16	10.500%	180	28
Group 1 - Fixed	0011138914	CA	15.00	01-Apr-2005	20,250.00	20,004.95	Loan Paid in Full	0	10.875%	180	28
Group 1 - Fixed	0011140495	LA	20.00	01-Apr-2005	49,980.00	49,530.15	Loan Paid in Full	14	12.500%	180	28
Group 1 - Fixed	0011143275	LA	16.83	01-Apr-2005	21,200.00	20,981.19	Liquidation	6	11.250%	180	28
Group 1 - Fixed	0011148310	IN	85.00	01-Mar-2005	110,500.00	89,232.89	Loan Paid in Full	(1)	6.550%	120	29
Group 1 - Fixed	0011148404	TX	20.00	01-Apr-2005	21,200.00	20,893.08	Loan Paid in Full	0	9.990%	180	28
Group 1 - Fixed	0011150497	CT	20.00	01-Apr-2005	39,644.00	39,042.00	Loan Paid in Full	0	9.750%	180	28
Group 1 - Fixed	0011155434	TX	20.00	01-Apr-2005	26,600.00	26,259.21	Liquidation	7	9.990%	180	28
Group 1 - ARM	0011110094	CA	80.00	01-Apr-2005	116,000.00	112,713.02	Loan Paid in Full	0	7.750%	360	28
Group 1 - ARM	0011113857	NJ	77.61	01-Apr-2005	260,000.00	253,613.94	Liquidation	18	9.825%	360	28
Group 1 - ARM	0011115704	TX	80.00	01-Mar-2005	98,537.00	95,661.47	Loan Paid in Full	0	7.750%	360	29
Group 1 - ARM	0011120138	CA	80.00	01-Mar-2005	272,000.00	271,999.33	Liquidation	23	9.500%	360	29
Group 1 - ARM	0011122498	NY	74.29	01-Mar-2005	390,000.00	378,793.46	Loan Paid in Full	0	7.850%	360	29
Group 1 - ARM	0011123858	IN	90.00	01-Mar-2005	121,500.00	119,259.54	Loan Paid in Full	0	10.175%	360	29
Group 1 - ARM	0011124135	IL	89.69	01-Apr-2005	132,300.00	129,169.53	Loan Paid in Full	0	8.800%	360	28
Group 1 - ARM	0011125939	CO	80.00	01-Mar-2005	333,600.00	326,146.68	Liquidation	17	10.450%	360	29
Group 1 - ARM	0011126924	CA	80.00	01-Mar-2005	310,000.00	310,000.00	Liquidation	11	9.500%	360	29
Group 1 - ARM	0011127476	CA	66.00	01-Apr-2005	264,000.00	257,111.93	Loan Paid in Full	0	9.500%	360	28

**Merrill Lynch Mortgage Investors Trust**  
**Mortgage Loan Asset-Backed Certificates**  
**Series 2005-WMC2**

Contact: Customer Service - CTSLink  
Wells Fargo Bank, N.A.  
Securities Administration Services  
7485 New Horizon Way  
Frederick, MD 21703  
www.ctslink.com  
Telephone: (301) 815-6600  
Fax: (301) 815-6660

23-Aug-2007 8:02:14AM

**Prepayment Loan Detail - Prepayments during Current Period**

Group	Loan Number	State	LTV at Origination	First Payment Date	Original Principal Balance	Prepayment Amount	PIF Type	Months Delinquent	Current Loan Rate	Original Term	Seasoning
Group 1 - ARM	0011127599	TX	80.00	01-Mar-2005	272,000.00	271,981.40	Liquidation	19	10.800%	360	29
Group 1 - ARM	0011129202	OK	90.00	01-Mar-2005	159,300.00	155,129.64	Liquidation	23	9.990%	360	29
Group 1 - ARM	0011131576	PA	80.00	01-Mar-2005	150,000.00	147,565.21	Loan Paid in Full	0	12.090%	360	29
Group 1 - ARM	0011132539	NV	80.00	01-Mar-2005	276,000.00	275,807.02	Loan Paid in Full	0	8.200%	360	29
Group 1 - ARM	0011133453	VA	80.00	01-Apr-2005	220,000.00	214,880.74	Loan Paid in Full	0	10.125%	360	28
Group 1 - ARM	0011137435	MI	55.56	01-Apr-2005	100,000.00	98,377.53	Loan Paid in Full	0	11.975%	360	28
Group 1 - ARM	0011138565	IL	80.00	01-Apr-2005	113,600.00	110,858.41	Liquidation	16	8.700%	360	28
Group 1 - ARM	0011138913	CA	80.00	01-Apr-2005	108,000.00	105,662.89	Loan Paid in Full	0	10.500%	360	28
Group 1 - ARM	0011139876	WA	80.00	01-Apr-2005	118,400.00	115,050.31	Loan Paid in Full	0	6.575%	360	28
Group 1 - ARM	0011140491	LA	80.00	01-Apr-2005	199,920.00	196,233.22	Loan Paid in Full	15	11.325%	360	28
Group 1 - ARM	0011140556	CA	80.00	01-Apr-2005	280,000.00	280,000.00	Loan Paid in Full	0	8.500%	360	28
Group 1 - ARM	0011140779	NJ	76.81	01-Apr-2005	265,000.00	257,421.64	Loan Paid in Full	0	9.000%	360	28
Group 1 - ARM	0011144109	CA	80.00	01-Apr-2005	240,000.00	234,544.81	Loan Paid in Full	0	10.250%	360	28
Group 1 - ARM	0011144117	CA	80.00	01-Apr-2005	239,600.00	239,600.00	Liquidation	10	8.750%	360	28
Group 1 - ARM	0011149196	CA	80.00	01-Apr-2005	312,000.00	311,964.39	Loan Paid in Full	0	8.800%	360	28
Group 1 - ARM	0011150487	CT	80.00	01-Apr-2005	158,576.00	154,644.50	Loan Paid in Full	0	9.775%	360	28
Group 1 - ARM	0011151082	TX	80.00	01-Apr-2005	343,200.00	336,715.13	Liquidation	17	11.200%	360	28
Group 1 - ARM	0011155432	TX	80.00	01-Apr-2005	106,400.00	104,164.42	Liquidation	7	10.650%	360	28
Group 1 - ARM	0011155505	KY	95.00	01-Apr-2005	106,875.00	104,771.48	Liquidation	19	10.990%	360	28
Group 2 - Fixed	0011122030	NV	20.00	01-Mar-2005	16,400.00	16,218.73	Loan Paid in Full	0	11.500%	180	29
Group 2 - Fixed	0011124912	FL	80.00	01-Mar-2005	156,000.00	152,529.72	Loan Paid in Full	0	7.990%	360	29
Group 2 - Fixed	0011132540	NV	20.00	01-Mar-2005	69,000.00	67,350.72	Loan Paid in Full	0	8.750%	180	29
Group 2 - Fixed	0011132558	NY	15.00	01-Mar-2005	69,750.00	68,938.73	Loan Paid in Full	0	11.250%	180	29
Group 2 - Fixed	0011135630	CA	20.00	01-Apr-2005	83,600.00	82,589.11	Loan Paid in Full	0	10.875%	180	28
Group 2 - Fixed	0011138851	CA	20.00	01-Apr-2005	132,000.00	129,300.86	Loan Paid in Full	0	8.250%	180	28
Group 2 - Fixed	0011139878	WA	20.00	01-Apr-2005	29,600.00	29,112.05	Loan Paid in Full	0	9.500%	180	28
Group 2 - Fixed	0011140557	CA	20.00	01-Apr-2005	70,000.00	68,572.76	Loan Paid in Full	0	8.250%	180	28
Group 2 - Fixed	0011147653	NC	20.00	01-Apr-2005	64,263.00	63,487.88	Liquidation	6	10.990%	180	28
Group 2 - Fixed	0011151059	KY	20.00	01-Apr-2005	17,990.00	17,788.68	Loan Paid in Full	0	11.250%	180	28
Group 2 - ARM	0011086343	MS	80.00	01-Feb-2005	53,600.00	52,763.60	Liquidation	7	11.950%	360	30
Group 2 - ARM	0011112416	CA	90.00	01-Apr-2005	540,000.00	540,000.00	Loan Paid in Full	0	9.700%	360	28
Group 2 - ARM	0011122027	NV	80.00	01-Mar-2005	65,600.00	64,162.09	Loan Paid in Full	0	10.550%	360	29
Group 2 - ARM	0011126845	FL	80.00	01-Mar-2005	324,000.00	323,993.68	Loan Paid in Full	0	8.300%	360	29
Group 2 - ARM	0011131069	CA	90.00	01-Mar-2005	621,000.00	620,999.00	Loan Paid in Full	0	8.875%	360	29
Group 2 - ARM	0011132559	NY	80.00	01-Mar-2005	372,000.00	370,767.05	Loan Paid in Full	0	10.050%	360	29
Group 2 - ARM	0011133356	WA	90.00	01-Apr-2005	139,500.00	134,984.44	Loan Paid in Full	0	8.490%	360	28
Group 2 - ARM	0011133750	TX	95.00	01-Apr-2005	57,380.00	55,653.88	Loan Paid in Full	(1)	11.100%	360	28
Group 2 - ARM	0011134326	CA	80.00	01-Apr-2005	276,000.00	276,000.00	Loan Paid in Full	0	9.250%	360	28
Group 2 - ARM	0011135629	CA	80.00	01-Apr-2005	334,400.00	334,400.00	Loan Paid in Full	0	9.375%	360	28
Group 2 - ARM	0011135970	RI	80.00	01-Apr-2005	232,000.00	232,000.00	Loan Paid in Full	0	8.575%	360	28

**Merrill Lynch Mortgage Investors Trust**  
**Mortgage Loan Asset-Backed Certificates**  
**Series 2005-WMC2**

Contact: Customer Service - CTSLink  
Wells Fargo Bank, N.A.  
Securities Administration Services  
7485 New Horizon Way  
Frederick, MD 21703  
www.ctslink.com  
Telephone: (301) 815-6600  
Fax: (301) 815-6660

23-Aug-2007 8:02:14AM

**Prepayment Loan Detail - Prepayments during Current Period**

Group	Loan Number	State	LTV at Origination	First Payment Date	Original Principal Balance	Prepayment Amount	PIF Type	Months Delinquent	Current Loan Rate	Original Term	Seasoning
Group 2 - ARM	0011137776	OK	90.00	01-Apr-2005	49,500.00	48,781.85	Liquidation	19	13.000%	360	28
Group 2 - ARM	0011138575	CA	85.94	01-Apr-2005	275,000.00	267,121.28	Loan Paid in Full	0	8.990%	360	28
Group 2 - ARM	0011138850	CA	80.00	01-Apr-2005	528,000.00	528,000.00	Loan Paid in Full	0	8.950%	360	28
Group 2 - ARM	0011139772	CA	80.00	01-Apr-2005	613,600.00	613,439.34	Loan Paid in Full	0	9.250%	360	28
Group 2 - ARM	0011143078	CA	90.00	01-Apr-2005	478,800.00	478,459.47	Loan Paid in Full	0	9.300%	360	28
Group 2 - ARM	0011143567	TN	90.00	01-Apr-2005	78,300.00	76,900.24	Liquidation	4	11.500%	360	28
Group 2 - ARM	0011148403	TX	80.00	01-Apr-2005	84,800.00	82,563.50	Loan Paid in Full	0	9.450%	360	28
Group 2 - ARM	0011150795	CA	80.00	01-Apr-2005	848,000.00	848,000.00	Loan Paid in Full	0	8.850%	360	28
Group 2 - ARM	0011151055	KY	80.00	01-Apr-2005	71,960.00	70,036.32	Loan Paid in Full	0	9.375%	360	28

**Merrill Lynch Mortgage Investors Trust**  
**Mortgage Loan Asset-Backed Certificates**  
**Series 2005-WMC2**

Contact: Customer Service - CTSLink  
Wells Fargo Bank, N.A.  
Securities Administration Services  
7485 New Horizon Way  
Frederick, MD 21703  
www.ctslink.com  
Telephone: (301) 815-6600  
Fax: (301) 815-6660

23-Aug-2007 8:02:14AM

**Prepayment Penalty Detail - Prepayment Penalty Paid during Current Period**

Summary	Loan Count	Prior Balance	Prepayment Penalty Amount	Prepayment Penalty Waived
Group 1 - Fixed	1	87,174.80	2,256.83	0.00
Group 1 - ARM	1	115,173.48	3,011.88	0.00
Group 2 - Fixed	1	152,656.87	4,857.25	0.00
Group 2 - ARM	0	0.00	0.00	0.00
Total	3	355,005.15	10,125.96	0.00

**Prepayment Penalty Loan Detail - Prepayment Penalty Paid during Current Period**

Group	Loan Number	Paid In Full Date	Prior Balance	Prepayment Penalty Amount	Prepayment Penalty Waived
Group 1 - Fixed	0011113625	07/31/2007	87,174.80	2,256.83	0.00
Group 1 - ARM	0011139876	07/30/2007	115,173.48	3,011.88	0.00
Group 2 - Fixed	0011124912	07/31/2007	152,656.87	4,857.25	0.00

**Merrill Lynch Mortgage Investors Trust**  
**Mortgage Loan Asset-Backed Certificates**  
**Series 2005-WMC2**

23-Aug-2007 8:02:14AM

**Prepayment Rates**

**Summary**

**SMM**

Current Month 5.915%  
3 Month Average 5.870%  
12 Month Average 7.347%

**CPR**

Current Month 51.891%  
3 Month Average 51.569%  
12 Month Average 48.533%

**PSA**

Current Month 910.589%  
3 Month Average 939.535%  
12 Month Average 1,041.980%

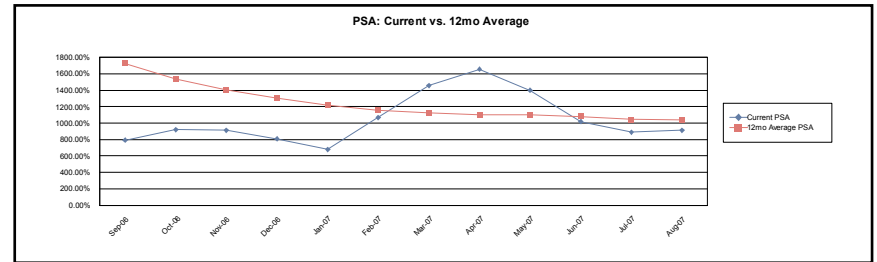
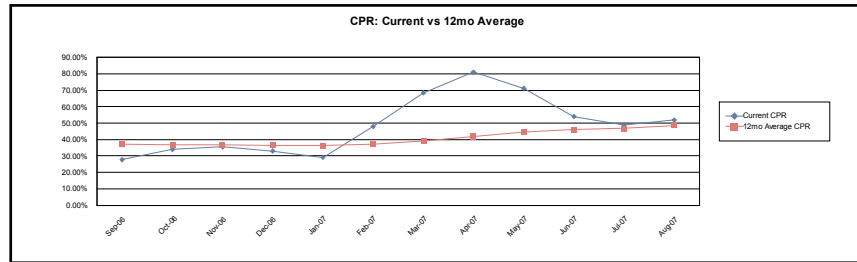

**Group 1 - Fixed**

**SMM**

Current Month 1.914%  
3 Month Average 2.381%  
12 Month Average 3.721%

**CPR**

Current Month 20.693%  
3 Month Average 25.050%  
12 Month Average 30.704%

**PSA**

Current Month 362.772%  
3 Month Average 456.840%  
12 Month Average 673.936%

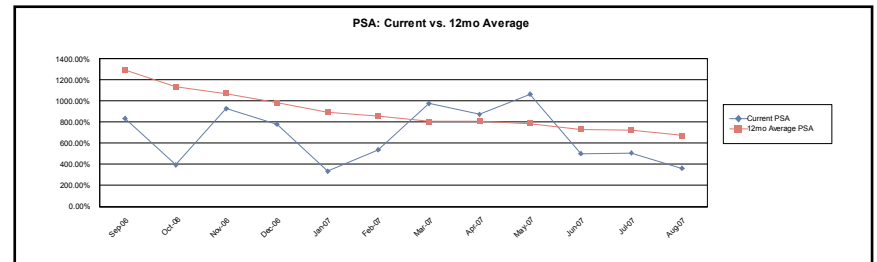
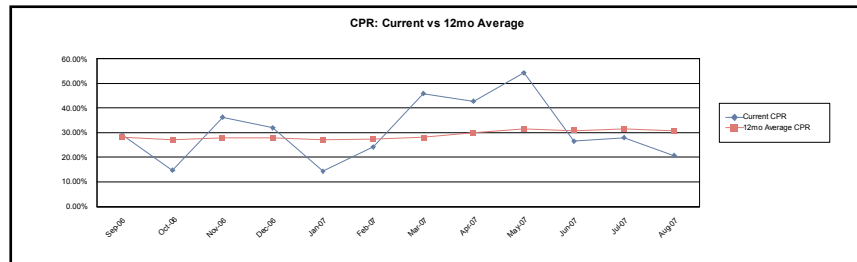

**Merrill Lynch Mortgage Investors Trust**  
**Mortgage Loan Asset-Backed Certificates**  
**Series 2005-WMC2**

23-Aug-2007 8:02:14AM

**Prepayment Rates**

**Group 1 - ARM**

**SMM**

Current Month 6.737%  
3 Month Average 7.193%  
12 Month Average 8.018%

**CPR**

Current Month 56.699%  
3 Month Average 58.634%  
12 Month Average 50.202%

**PSA**

Current Month 996.520%  
3 Month Average 1,071.573%  
12 Month Average 1,077.571%

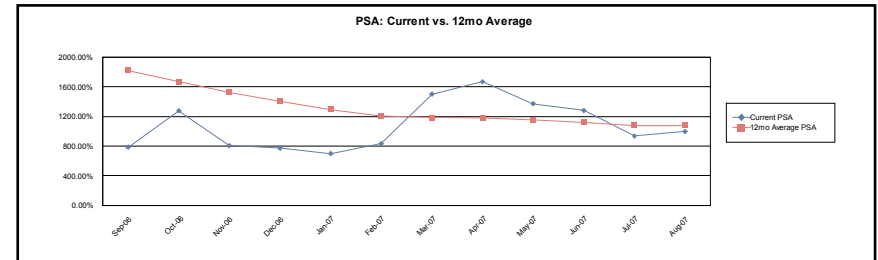
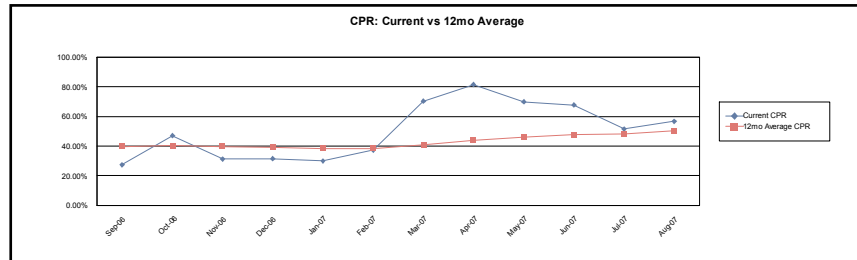

**Group 2 - Fixed**

**SMM**

Current Month 2.987%  
3 Month Average 3.227%  
12 Month Average 5.679%

**CPR**

Current Month 30.501%  
3 Month Average 32.261%  
12 Month Average 41.649%

**PSA**

Current Month 534.540%  
3 Month Average 585.452%  
12 Month Average 904.092%

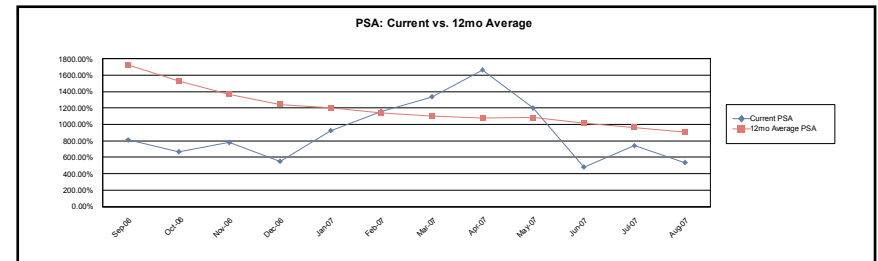
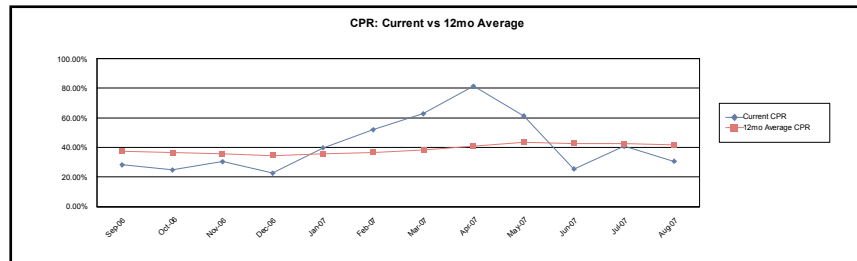



**Merrill Lynch Mortgage Investors Trust**  
**Mortgage Loan Asset-Backed Certificates**  
**Series 2005-WMC2**

23-Aug-2007 8:02:14AM

**Prepayment Rates**

**Group 2 - ARM**

**SMM**

Current Month	7.392%
3 Month Average	6.425%
12 Month Average	8.249%

**CPR**

Current Month	60.209%
3 Month Average	54.729%
12 Month Average	51.667%

**PSA**

Current Month	1,055.614%
3 Month Average	993.679%
12 Month Average	1,102.914%

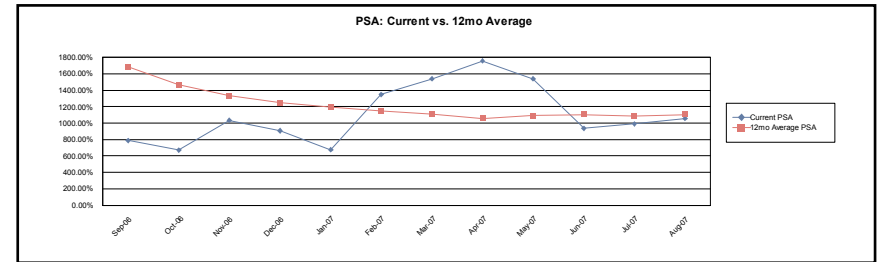
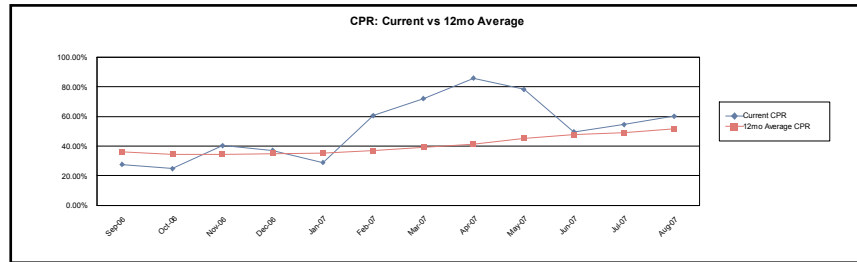

**Calculation Methodology:**

Single Month Mortality (SMM): (Partial and full prepayments + Repurchases) / (Beginning Scheduled Balance - Scheduled Principal)

Conditional PrePayment Rate (CPR):  $1 - ((1 - SMM)^{12})$

PSA Standard Prepayment Model:  $100 * CPR / (0.2 * \text{MIN}(30, \text{WAS}))$

Weighted Average Seasoning (WAS):  $\text{sum}((\text{Original Term} - \text{Remaining Term}) * (\text{Current Scheduled Balance} / \text{Deal Scheduled Principal Balance}))$

**Merrill Lynch Mortgage Investors Trust**  
**Mortgage Loan Asset-Backed Certificates**  
**Series 2005-WMC2**

Contact: Customer Service - CTSLink  
Wells Fargo Bank, N.A.  
Securities Administration Services  
7485 New Horizon Way  
Frederick, MD 21703  
www.ctslink.com  
Telephone: (301) 815-6600  
Fax: (301) 815-6660

23-Aug-2007 8:02:14AM

<b>Modifications</b>						
Loan Number	Beginning Scheduled Balance	Current Scheduled Balance	Prior Rate	Modified Rate	Prior Payment	Modified Payment
<b>No Modifications this Period</b>						

<b>Substitutions</b>							
<u>Loans Repurchased</u>				<u>Loans Substituted</u>			
Loan Number	Current Scheduled Balance	Current Rate	Current Payment	Loan Number	Current Scheduled Balance	Current Rate	Current Payment
<b>No Substitutions this Period</b>							

**Merrill Lynch Mortgage Investors Trust**  
**Mortgage Loan Asset-Backed Certificates**  
**Series 2005-WMC2**

Contact: Customer Service - CTSLink  
Wells Fargo Bank, N.A.  
Securities Administration Services  
7485 New Horizon Way  
Frederick, MD 21703  
www.ctslink.com  
Telephone: (301) 815-6600  
Fax: (301) 815-6660

<b>Repurchases Due to Breaches</b>				
Loan Number	Beginning Scheduled Balance	Payoff Balance	Current Rate	Current Payment
<b>No Repurchases Due to Breaches this Period</b>				

<b>Repurchases Due To Other</b>				
Loan Number	Beginning Scheduled Balance	Payoff Balance	Current Rate	Current Payment
<b>No Repurchases Due to Other this Period</b>				

**Merrill Lynch Mortgage Investors Trust**  
**Mortgage Loan Asset-Backed Certificates**  
**Series 2005-WMC2**

Contact: Customer Service - CTSLink  
Wells Fargo Bank, N.A.  
Securities Administration Services  
7485 New Horizon Way  
Frederick, MD 21703  
www.ctslink.com  
Telephone: (301) 815-6600  
Fax: (301) 815-6660

23-Aug-2007 8:02:14AM

**Interest Rate Stratification**

Current Interest Rate Range (%)	Summary			Group 1 - Fixed			Group 1 - ARM		
	Number Of Loans	Outstanding Scheduled Balance(\$)	Percentage Of Balance(%)	Number Of Loans	Outstanding Scheduled Balance(\$)	Percentage Of Balance(%)	Number Of Loans	Outstanding Scheduled Balance(\$)	Percentage Of Balance(%)
< 5.000	1	487,567.30	0.231	0	0.00	0.000	0	0.00	0.000
5.000 5.499	6	1,148,641.81	0.543	1	30,015.87	0.098	5	1,118,625.94	1.352
5.500 5.999	41	9,666,719.12	4.572	16	2,615,694.96	8.557	7	1,205,385.23	1.457
6.000 6.499	66	13,724,408.02	6.491	25	4,367,564.78	14.288	15	2,596,964.29	3.139
6.500 6.999	77	15,148,267.48	7.164	42	7,662,495.74	25.066	10	1,827,036.91	2.208
7.000 7.499	42	6,492,106.23	3.070	14	1,909,620.98	6.247	12	1,996,265.85	2.413
7.500 7.999	67	9,583,416.43	4.532	32	3,249,191.39	10.629	14	2,710,742.43	3.277
8.000 8.499	99	15,332,847.98	7.252	25	2,043,127.38	6.684	40	7,548,116.74	9.124
8.500 8.999	166	34,460,535.82	16.298	25	1,688,241.97	5.523	63	11,747,968.67	14.200
9.000 9.499	131	25,316,034.08	11.973	7	557,544.18	1.824	62	12,572,510.08	15.197
9.500 9.999	309	41,273,283.01	19.520	92	3,622,304.82	11.850	94	19,273,331.02	23.297
10.000 10.499	120	15,487,569.92	7.325	16	649,839.27	2.126	60	9,681,267.93	11.702
10.500 10.999	153	16,019,515.44	7.576	40	1,523,539.27	4.984	45	6,838,273.87	8.266
11.000 11.499	45	3,680,181.89	1.741	13	341,165.54	1.116	13	1,909,810.98	2.308
11.500 11.999	29	2,227,010.76	1.053	5	214,774.67	0.703	13	1,230,126.61	1.487
12.000 12.499	12	779,841.48	0.369	2	70,456.67	0.230	3	277,380.63	0.335
12.500 12.999	7	538,715.32	0.255	1	23,198.43	0.076	2	196,269.26	0.237
>= 13.000	1	74,103.33	0.035	0	0.00	0.000	0	0.00	0.000
Total	1,372	211,440,765.42	100.000	356	30,568,775.92	100.000	458	82,730,076.44	100.000

**Merrill Lynch Mortgage Investors Trust**  
**Mortgage Loan Asset-Backed Certificates**  
**Series 2005-WMC2**

Contact: Customer Service - CTSLink  
Wells Fargo Bank, N.A.  
Securities Administration Services  
7485 New Horizon Way  
Frederick, MD 21703  
www.ctslink.com  
Telephone: (301) 815-6600  
Fax: (301) 815-6660

23-Aug-2007 8:02:14AM

**Interest Rate Stratification**

Current Interest Rate Range (%)	Group 2 - Fixed			Group 2 - ARM		
	Number Of Loans	Outstanding Scheduled Balance(\$)	Percentage Of Balance(%)	Number Of Loans	Outstanding Scheduled Balance(\$)	Percentage Of Balance(%)
< 5.000	0	0.00	0.000	1	487,567.30	0.646
5.000 5.499	0	0.00	0.000	0	0.00	0.000
5.500 5.999	2	843,548.88	3.717	16	5,002,090.05	6.630
6.000 6.499	9	2,069,437.09	9.118	17	4,690,441.86	6.217
6.500 6.999	16	3,240,510.55	14.278	9	2,418,224.28	3.205
7.000 7.499	10	778,335.68	3.429	6	1,807,883.72	2.396
7.500 7.999	16	2,048,487.27	9.026	5	1,574,995.34	2.088
8.000 8.499	16	1,259,921.55	5.551	18	4,481,682.31	5.940
8.500 8.999	21	1,541,362.13	6.791	57	19,482,963.05	25.824
9.000 9.499	16	1,251,882.82	5.516	46	10,934,097.00	14.493
9.500 9.999	71	4,506,728.72	19.857	52	13,870,918.45	18.385
10.000 10.499	17	1,188,873.41	5.238	27	3,967,589.31	5.259
10.500 10.999	44	2,778,539.58	12.242	24	4,879,162.72	6.467
11.000 11.499	10	497,145.46	2.190	9	932,059.91	1.235
11.500 11.999	6	413,613.23	1.822	5	368,496.25	0.488
12.000 12.499	2	113,142.33	0.499	5	318,861.85	0.423
12.500 12.999	2	164,774.77	0.726	2	154,472.86	0.205
>= 13.000	0	0.00	0.000	1	74,103.33	0.098
Total	258	22,696,303.47	100.000	300	75,445,609.59	100.000