



**Bear Stearns Asset Backed Securities I Trust
Asset-Backed Certificates
Series 2005-HE3**

Distribution Date: 27-Aug-07

ABN AMRO Acct : 722497.2

Payment Date:
27-Aug-07

Prior Payment:
25-Jul-07

Next Payment:
25-Sep-07

Record Date:
24-Aug-07

Distribution Count:
29

Closing Date:
31-Mar-05

First Pay. Date:
25-Apr-05

Rated Final Payment Date:
26-Mar-35

Determination Date:
15-Aug-07

Delinq Method:
OTS

Content:	Pages
Statement to Certificate Holders	2
Statement to Certificate Holders (Factors)	3
Pool/Non-Pool Funds Cash Reconciliation	4
Cash Reconciliation Summary	5-7
Pool Detail and Performance Indicators	8-11
Bond Interest Reconciliation Part I	12
Bond Interest Reconciliation Part II	13
Bond Principal Reconciliation	14
Rating Information	15
End of Month Balance Reporting	16-17
15 Month Loan Status Summary Part I	18-33
15 Month Loan Status Summary Part II	34-49
15 Month Historical Payoff Summary	50-56
Prepayment Summary	57
Mortgage Loan Characteristics Part I	58
Mortgage Loan Characteristics Part II	59-61
Geographic Concentration	62
Current Period Realized Loss Detail	63-67
Historical Realized Loss Summary	68-75
Realized Loss Summary	76
Modified Loan Detail (Historical)	77-79
Modified Loan Detail (Current Period)	80-82
Substitution Detail History	83
Substitution Detail History Summary	84

Contact Information:

Analyst: Lesly Mathai 714.259.6845
lesly.mathai@abnamro.com

Administrator: Maggie Foiles 312.992.5417
maggie.foiles@abnamro.com

LaSalle Website: www.etrustee.net

Outside Parties To The Transaction

Issuer: Bear Stearns & Co. Inc.

Underwriter: Bear Stearns & Co. Inc.

Master Servicer: EMC Mortgage Corporation

Rating Agency: Moody's Investors Service, Inc./Standard & Poor's



**Bear Stearns Asset Backed Securities I Trust
Asset-Backed Certificates
Series 2005-HE3**

**Distribution Date: 27-Aug-07
Bond Payments**

Class	CUSIP	Original Face Value ⁽¹⁾	Beginning Certificate Balance	Principal Payment	Principal Adjustment or Loss	Deferred Interest	Ending Certificate Balance	Interest Payment ⁽²⁾	Interest Adjustment	Pass-Through Rate
I-A-1	073879RP5	126,914,000.00	0.00	0.00	0.00	0.00	0.00	0.00	0.00	N/A
I-A-2	073879RQ3	59,306,000.00	0.00	0.00	0.00	0.00	0.00	0.00	0.00	N/A
I-A-3	073879RR1	13,183,000.00	0.00	0.00	0.00	0.00	0.00	0.00	0.00	N/A
II-A-1	073879RS9	58,232,000.00	3,862,868.09	1,392,243.39	0.00	0.00	2,470,624.70	19,652.34	0.00	5.5500000000%
II-A-2	073879RT7	14,558,000.00	965,717.01	348,060.85	0.00	0.00	617,656.16	4,957.35	0.00	5.6000000000%
III-A-1	073879RU4	215,536,000.00	17,359,334.13	5,452,173.80	0.00	0.00	11,907,160.33	88,315.61	0.00	5.5500000000%
III-A-2	073879RV2	53,884,000.00	4,339,833.54	1,363,043.46	0.00	0.00	2,976,790.08	22,277.81	0.00	5.6000000000%
M-1	073879RW0	52,098,000.00	51,471,573.26	0.00	0.00	0.00	51,471,573.26	271,298.08	0.00	5.7500000000%
M-2	073879RX8	38,812,000.00	38,812,000.00	0.00	0.00	0.00	38,812,000.00	213,466.00	0.00	6.0000000000%
M-3	073879RY6	12,238,000.00	12,238,000.00	0.00	0.00	0.00	12,238,000.00	68,206.45	0.00	6.0800000000%
M-4	073879RZ3	10,490,000.00	10,490,000.00	0.00	0.00	0.00	10,490,000.00	63,176.03	0.00	6.5700000000%
M-5	073879SA7	8,392,000.00	8,392,000.00	0.00	0.00	0.00	8,392,000.00	51,771.65	0.00	6.7300000000%
M-6	073879SB5	6,993,000.00	6,993,000.00	0.00	0.00	0.00	6,993,000.00	46,282.01	0.00	7.2200000000%
M-7	073879SC3	6,294,000.00	6,294,000.00	0.00	0.00	0.00	6,294,000.00	48,002.24	2,859.34	7.8244040622%
M-8	073879SD1	6,993,000.00	6,993,000.00	0.00	0.00	0.00	6,993,000.00	53,333.28	3,176.89	7.8244040622%
CE	073879SE9	15,384,646.40	14,158,926.24	0.00	0.00	0.00	13,589,716.62	0.00	0.00	N/A
P	073879SF6	100.00	100.00	0.00	0.00	0.00	100.00	13,089.92	13,089.92	N/A
R 1	073879SG4	0.00	0.00	0.00	0.00	0.00	0.00	0.00	0.00	N/A
R 2	073879SH2	0.00	0.00	0.00	0.00	0.00	0.00	0.00	0.00	N/A
R 3	073879SJ8	0.00	0.00	0.00	0.00	0.00	0.00	0.00	0.00	N/A
RX	073879SK5	0.00	0.00	0.00	0.00	0.00	0.00	0.00	0.00	N/A
Total		699,307,746.40	182,370,352.27	8,555,521.50	0.00	0.00	173,245,621.15	963,828.77	19,126.15	
								Total P&I Payment	9,519,350.27	

⁽¹⁾ N denotes notional balance not included in total ⁽²⁾ Accrued Interest plus/minus Interest Adjustment minus Deferred Interest equals Interest Payment



**Bear Stearns Asset Backed Securities I Trust
Asset-Backed Certificates
Series 2005-HE3**

**Distribution Date: 27-Aug-07
Statement to Certificate Holders (FACTORS)
Bond Payments**

Class	CUSIP	Original Face Value	Beginning Certificate Balance *	Principal Payment *	Principal Adjustment or Loss	Deferred Interest *	Ending Certificate Balance *	Interest Payment *	Interest Adjustment*	Next Rate **
I-A-1	073879RP5	126,914,000.00	0.00000000	0.00000000	0.00000000	0.00000000	0.00000000	0.00000000	0.00000000	N/A
I-A-2	073879RQ3	59,306,000.00	0.00000000	0.00000000	0.00000000	0.00000000	0.00000000	0.00000000	0.00000000	N/A
I-A-3	073879RR1	13,183,000.00	0.00000000	0.00000000	0.00000000	0.00000000	0.00000000	0.00000000	0.00000000	N/A
II-A-1	073879RS9	58,232,000.00	66.335830643	23.908562131	0.00000000	0.00000000	42.427268512	0.337483514	0.00000000	5.73500000%
II-A-2	073879RT7	14,558,000.00	66.335829784	23.908562303	0.00000000	0.00000000	42.427267482	0.340524110	0.00000000	5.78500000%
III-A-1	073879RU4	215,536,000.00	80.540300135	25.295884678	0.00000000	0.00000000	55.244415457	0.409748766	0.00000000	5.73500000%
III-A-2	073879RV2	53,884,000.00	80.540300275	25.295884864	0.00000000	0.00000000	55.244415411	0.413440168	0.00000000	5.78500000%
M-1	073879RW0	52,098,000.00	987.975992552	0.00000000	0.00000000	0.00000000	987.975992552	5.207456716	0.00000000	5.93500000%
M-2	073879RX8	38,812,000.00	1000.00000000	0.00000000	0.00000000	0.00000000	1000.00000000	5.50000000	0.00000000	6.18500000%
M-3	073879RY6	12,238,000.00	1000.00000000	0.00000000	0.00000000	0.00000000	1000.00000000	5.573333061	0.00000000	6.26500000%
M-4	073879RZ3	10,490,000.00	1000.00000000	0.00000000	0.00000000	0.00000000	1000.00000000	6.022500477	0.00000000	6.75500000%
M-5	073879SA7	8,392,000.00	1000.00000000	0.00000000	0.00000000	0.00000000	1000.00000000	6.169167064	0.00000000	6.91500000%
M-6	073879SB5	6,993,000.00	1000.00000000	0.00000000	0.00000000	0.00000000	1000.00000000	6.618334048	0.00000000	7.40500000%
M-7	073879SC3	6,294,000.00	1000.00000000	0.00000000	0.00000000	0.00000000	1000.00000000	7.626666667	0.454296155	8.50500000%
M-8	073879SD1	6,993,000.00	1000.00000000	0.00000000	0.00000000	0.00000000	1000.00000000	7.626666667	0.454295724	8.50500000%
CE	073879SE9	15,384,646.40	920.328350218	0.00000000	0.00000000	0.00000000	883.329799507	0.00000000	0.00000000	N/A
P	073879SF6	100.00	1000.00000000	0.00000000	0.00000000	0.00000000	1000.00000000	130899.20000000	130899.20000000	N/A
R1	073879SG4	0.00	0.00000000	0.00000000	0.00000000	0.00000000	0.00000000	0.00000000	0.00000000	N/A
R2	073879SH2	0.00	0.00000000	0.00000000	0.00000000	0.00000000	0.00000000	0.00000000	0.00000000	N/A
R3	073879SJ8	0.00	0.00000000	0.00000000	0.00000000	0.00000000	0.00000000	0.00000000	0.00000000	N/A
RX	073879SK5	0.00	0.00000000	0.00000000	0.00000000	0.00000000	0.00000000	0.00000000	0.00000000	N/A

* Per \$1,000 of Original Face Value ** Estimated



**Bear Stearns Asset Backed Securities I Trust
Asset-Backed Certificates
Series 2005-HE3**

***Distribution Date: 27-Aug-07
Cash Reconciliation Summary***

Pool Source of Funds		Non-Pool Source of Funds	
Interest Summary		Reserve Fund	
Interest Summary	Principal Summary	Beginning Balance	1,307.07
Scheduled Interest	Scheduled Prin Distribution	Withdrawal from Trust	1,307.07
Fees	Curtailments	Reimbursement from Waterfall	0.00
Remittance Interest	Prepayments in Full	Ending Balance	0.00
Other Interest Proceeds/Shortfalls	Liquidation Proceeds	Swap Agreement	
Prepayment Penalties	Repurchase Proceeds	Net Swap payment payable to the Swap	
Other Interest Loss	Other Principal Proceeds	Administrator	106,195.43
Other Interest Proceeds	Remittance Principal	Net Swap payment payable to the Swap Provider	0.00
Non-advancing Interest		Swap Termination payment payable to the Swap	
Net PPIS/Relief Act Shortfall		Administrator	0.00
Modification Shortfall		Swap Termination payment payable to the Swap	0.00
Other Interest Proceeds/Shortfalls		Provider	
Interest Adjusted			
Fee Summary			
Total Servicing Fees			
Total Trustee Fees			
LPMI Fees			
Credit Manager's Fees			
Misc. Fees / Trust Expense			
Insurance Premium			
Total Fees			
		P&I Due Certificate Holders	9,519,350.26

P&I Advances as of the end of the Due Period do not reflect the amount of advances remitted by the Servicer on the Servicer Remittance Date due to additional proceeds received between the end of the Due Period and the Servicer Remittance Date and netted from the P&I Advances stated as of the end of the Due Period.



**Bear Stearns Asset Backed Securities I Trust
Asset-Backed Certificates
Series 2005-HE3**

***Distribution Date: 27-Aug-07
Cash Reconciliation Summary Group 1***

	Fixed 1st Lien	228 ARM 1st Lien	327 ARM 1st Lien	Fixed 2nd Lien	Total
Interest Summary					
Scheduled Interest	61,545.56	302,020.09	53,045.93	20,142.80	436,754.39
Fees	4,442.95	14,466.37	3,935.09	1,006.91	23,851.32
Remittance Interest	57,102.61	287,553.72	49,110.84	19,135.89	412,903.07
Other Interest Proceeds/Shortfalls					
Prepayment Penalties	0.00	0.00	0.00	0.00	0.00
Other Interest Loss	0.00	0.00	0.00	0.00	0.00
Other Interest Proceeds	0.00	17,347.32	0.00	0.00	17,347.32
Non-advancing Interest	0.00	(342.90)	0.00	(3,730.67)	(4,073.57)
Net PPIS/Relief Act Shortfall	0.00	0.00	0.00	0.00	0.00
Modification Shortfall	0.00	0.00	0.00	0.00	0.00
Other Interest Proceeds/Shortfalls	0.00	17,004.42	0.00	(3,730.67)	13,273.75
Interest Adjusted	57,102.61	304,558.15	49,110.84	15,405.22	426,176.82
Principal Summary					
Scheduled Principal Distribution	11,268.43	13,472.24	5,249.74	1,249.89	31,240.30
Curtailments	147.55	(13,468.68)	95.13	1.58	(13,224.42)
Prepayments in Full	0.00	2,517,545.68	0.00	32,380.78	2,549,926.46
Liquidation Proceeds	0.00	743,315.23	0.00	0.00	743,315.23
Repurchase Proceeds	0.00	0.00	0.00	0.00	0.00
Other Principal Proceeds	(210.25)	(2,484.10)	(424.50)	40.40	(3,078.45)
Less Mod Losses	0.00	0.00	0.00	0.00	0.00
Remittance Principal	11,205.73	3,258,380.37	4,920.37	33,672.65	3,308,179.12
Fee Summary					
Total Servicing Fees	4,395.48	14,311.80	3,893.04	996.15	23,596.48
Total Trustee Fees	47.47	154.57	42.04	10.76	254.84
LPMI Fees	0.00	0.00	0.00	0.00	0.00
Misc. Fees	0.00	0.00	0.00	0.00	0.00
Total Fees	4,442.95	14,466.37	3,935.09	1,006.91	23,851.32
Beginning Principal Balance	10,549,149.58	34,348,324.36	9,343,304.43	2,390,765.67	56,631,544.04
Ending Principal Balance	10,537,733.60	30,793,964.65	9,337,959.56	2,357,133.42	53,026,791.23



**Bear Stearns Asset Backed Securities I Trust
Asset-Backed Certificates
Series 2005-HE3**

***Distribution Date: 27-Aug-07
Cash Reconciliation Summary Group 2***

	Fixed 1st Lien	228 ARM 1st Lien	327 ARM 1st Lien	Fixed 2nd Lien	Total
Interest Summary					
Scheduled Interest	43,947.36	120,562.73	10,878.23	14,470.53	189,858.85
Fees	2,921.22	6,255.95	816.65	707.18	10,700.99
Remittance Interest	41,026.14	114,306.79	10,061.58	13,763.36	179,157.86
Other Interest Proceeds/Shortfalls					
Prepayment Penalties	0.00	1,991.44	0.00	0.00	1,991.44
Other Interest Loss	0.00	0.00	0.00	0.00	0.00
Other Interest Proceeds	0.00	295.47	0.00	0.00	295.47
Non-advancing Interest	0.00	(1,207.29)	0.00	(2,685.32)	(3,892.61)
Net PPIS/Relief Act Shortfall	0.00	0.00	0.00	0.00	0.00
Modification Shortfall	0.00	0.00	0.00	0.00	0.00
Other Interest Proceeds/Shortfalls	0.00	1,079.62	0.00	(2,685.32)	(1,605.70)
Interest Adjusted	41,026.14	115,386.41	10,061.58	11,078.03	177,552.16
Principal Summary					
Scheduled Principal Distribution	7,606.01	7,245.94	1,123.30	750.23	16,725.48
Curtailments	1.87	1,084.40	0.00	85.24	1,171.51
Prepayments in Full	0.00	627,340.89	118,680.23	127,037.11	873,058.23
Liquidation Proceeds	0.00	148,920.82	0.00	0.00	148,920.82
Repurchase Proceeds	0.00	0.00	0.00	0.00	0.00
Other Principal Proceeds	(923.03)	(286.52)	0.00	(874.00)	(2,083.55)
Less Mod Losses	0.00	0.00	0.00	0.00	0.00
Remittance Principal	6,684.85	784,305.53	119,803.53	126,998.58	1,037,792.49
Fee Summary					
Total Servicing Fees	2,890.01	6,189.10	807.92	699.62	10,586.66
Total Trustee Fees	31.21	66.84	8.73	7.56	114.34
LPMI Fees	0.00	0.00	0.00	0.00	0.00
Misc. Fees	0.00	0.00	0.00	0.00	0.00
Total Fees	2,921.22	6,255.95	816.65	707.18	10,700.99
Beginning Principal Balance	6,936,018.07	14,853,848.04	1,939,018.15	1,679,094.91	25,407,979.17
Ending Principal Balance	6,928,410.19	14,019,250.92	1,819,214.62	1,551,222.33	24,318,098.06



**Bear Stearns Asset Backed Securities I Trust
Asset-Backed Certificates
Series 2005-HE3**

***Distribution Date: 27-Aug-07
Cash Reconciliation Summary Group 3***

	Fixed 1st Lien	228 ARM 1st Lien	327 ARM 1st Lien	Fixed 2nd Lien	Total
Interest Summary					
Scheduled Interest	187,350.80	476,826.09	84,746.27	9,298.86	758,222.03
Fees	12,579.17	23,125.91	6,097.55	453.33	42,255.96
Remittance Interest	174,771.64	453,700.18	78,648.72	8,845.53	715,966.07
Other Interest Proceeds/Shortfalls					
Prepayment Penalties	8,316.46	0.00	2,782.02	0.00	11,098.48
Other Interest Loss	0.00	0.00	0.00	0.00	0.00
Other Interest Proceeds	50.96	23,656.22	0.00	0.00	23,707.18
Non-advancing Interest	(242.92)	(3,179.79)	0.00	(1,388.27)	(4,810.98)
Net PPIS/Relief Act Shortfall	0.00	0.00	0.00	0.00	0.00
Modification Shortfall	0.00	0.00	0.00	0.00	0.00
Other Interest Proceeds/Shortfalls	8,124.50	20,476.43	2,782.02	(1,388.27)	29,994.68
Interest Adjusted	182,896.13	474,176.61	81,430.74	7,457.26	745,960.75
Principal Summary					
Scheduled Principal Distribution	29,791.58	21,626.38	8,427.50	659.02	60,504.48
Curtailments	(29,813.26)	(80,802.79)	449.10	20.78	(110,146.17)
Prepayments in Full	356,276.48	2,064,075.17	149,903.13	55,912.44	2,626,167.22
Liquidation Proceeds	55,384.81	997,435.83	97,018.02	(3,524.21)	1,146,314.45
Repurchase Proceeds	0.00	0.00	0.00	0.00	0.00
Other Principal Proceeds	(1,074.98)	(5,283.81)	(279.77)	(15.00)	(6,653.56)
Less Mod Losses	0.00	0.00	0.00	0.00	0.00
Remittance Principal	410,564.63	2,997,050.78	255,517.98	53,053.03	3,716,186.42
Fee Summary					
Total Servicing Fees	12,444.76	22,878.82	6,032.40	448.49	41,804.47
Total Trustee Fees	134.40	247.09	65.15	4.84	451.49
LPMI Fees	0.00	0.00	0.00	0.00	0.00
Misc. Fees	0.00	0.00	0.00	0.00	0.00
Total Fees	12,579.17	23,125.91	6,097.55	453.33	42,255.96
Beginning Principal Balance	29,867,433.04	54,909,163.30	14,477,756.62	1,076,376.10	100,330,729.06
Ending Principal Balance	29,380,479.25	51,442,477.19	14,108,835.41	968,840.02	95,900,631.87



**Bear Stearns Asset Backed Securities I Trust
Asset-Backed Certificates
Series 2005-HE3**

**Distribution Date: 27-Aug-07
Pool Detail and Performance Indicators Total (All Loans)**

Pool Detail				Performance Indicators			Misc/Additional Information				
Pool Level Information				Factors Impacting Principal Payment Rules			WA Rates/Life				
Historical	Amount	Count		Delinquency Levels	Num	Den	%		Fixed	Adj	Overall
Cut-off Pool Balance	699,307,646.40	4,099		3 mo. Rolling Average	50,778,125	182,044,483	27.89%	WAC - Remit Current	7.19%	9.18%	8.61%
Cum Scheduled Principal	7,070,121.25			6 mo. Rolling Average	52,877,772	197,803,540	26.83%	WAC - Remit Original	7.63%	6.61%	6.77%
Cum Unscheduled Principal	493,864,215.84			12 mo. Rolling Average	52,236,360	260,617,448	21.63%	WAC - Current	7.70%	9.68%	9.11%
Cum Liquidations	25,133,409.99			Loss Levels	Amount	Count		WAC - Original	8.13%	7.12%	7.28%
Cum Repurchases	59,046.02			3 mo. Cum Loss	2,826,748.48	59		WAL - Current	309.11	328.31	322.58
				6 mo. Cum loss	5,078,315.21	104		WAL - Original	325.36	356.09	351.29
				12 mo. Cum Loss	7,037,028.58	147					
Current	Amount	Count	%	Triggers				Current Index Rate			5.320000%
Beginning Pool	182,370,252.27	1,312	26.08%					Next Index Rate			5.505000%
Scheduled Principal	108,470.26		0.02%								
Unscheduled Principal	5,926,952.83	36	0.85%								
Liquidations	3,089,308.02	20	0.44%	> Delinquency Trigger Event ⁽²⁾							
Repurchases	0.00	0	0.00%	Delinquency Event Calc ⁽¹⁾	47,444,616.40	173,245,521	27.39%				
Ending Pool	173,245,521.16	1,256	24.77%	> Loss Trigger Event? ⁽³⁾							
				Cumulative Loss		9,144,734	1.31%				
Average Loan Balance	137,934.33			> Overall Trigger Event?							
Current Loss Detail	Amount			Step Down Date							
Liquidation	3,089,308.02			Distribution Count		29		Pool Composition			
Realized Loss	1,050,757.52			Current Specified Enhancement % ⁽⁴⁾		89.34%		Properties	Balance	%/Score	
Realized Loss Adjustment	11,815.56			Step Down % ⁽⁵⁾		45.10%		Cut-off LTV	555,224,361.97	79.40%	
Net Liquidation	2,026,734.94			% of Current Specified Enhancement % ⁽⁶⁾		35.00%		Cash Out/Refinance	332,438,697.73	47.54%	
				> Step Down Date?				SFR	488,018,872.62	69.79%	
								Owner Occupied	639,962,368.67	91.51%	
Credit Enhancement	Amount	%		Extra Principal	332,554.64				Min	Max	W A
Original OC	15,384,646.40	2.20%		Cumulative Extra Principal	7,158,060.79			FICO	500	806	621.71
Target OC	15,384,768.22	2.20%		OC Release	0.00						
Beginning OC	14,158,926.24										
OC Amount per PSA	13,096,353.16	1.87%									
Ending OC	13,589,716.63										
Mezz Certificates	141,683,573.26	20.26%									

Legend: (1) 60 Days+, REO, BK, F/C % (3) Condn: Cum Loss > specified thresholds (5) Defined Benchmark (7) Condn: Distn Cnt > 36, (4) > (5)
(2) (1) > (6) * (4), then TRUE (4) Mezzanine Certs + OC Amount / Ending Pool Bal (6) Defined Benchmark (Used in Delinq Event Calc)
Note: Delinquency and Loss Event Triggers may be flagged as "Yes" prior to the Step Down Date on account of the percentage thresholds being breached.



**Bear Stearns Asset Backed Securities I Trust
Asset-Backed Certificates
Series 2005-HE3**

**Distribution Date: 27-Aug-07
Pool Detail and Performance Indicators Group 1**

Pool Detail				Performance Indicators			Misc/Additional Information				
Pool Level Information				Factors Impacting Principal Payment Rules			WA Rates/Life				
Historical	Amount	Count		Delinquency Levels	Num	Den	%		Fixed	Adj	Overall
Cut-off Pool Balance	257,460,570.01	1,229		3 mo. Rolling Average	16,191,368	56,218,078	28.80%	WAC - Remit Current	7.07%	9.25%	8.75%
Cum Scheduled Principal	2,278,016.49			6 mo. Rolling Average	17,988,195	62,214,941	28.91%	WAC - Remit Original	7.99%	6.56%	6.76%
Cum Unscheduled Principal	190,732,052.75			12 mo. Rolling Average	18,490,952	87,356,754	23.18%	WAC - Current	7.58%	9.75%	9.25%
Cum Liquidations	11,423,709.58			Loss Levels	Amount	Count		WAC - Original	8.50%	7.06%	7.26%
Cum Repurchases	0.00			3 mo. Cum Loss	1,044,423.20	14		WAL - Current	302.63	328.10	321.91
				6 mo. Cum loss	1,876,350.31	27		WAL - Original	313.85	355.83	349.91
				12 mo. Cum Loss	2,771,896.38	43					
Current	Amount	Count	%	Triggers				Current Index Rate			N/A
Beginning Pool	56,631,544.04	328	22.00%					Next Index Rate			N/A
Scheduled Principal	31,240.30		0.01%								
Unscheduled Principal	2,536,702.04	10	0.99%								
Liquidations	1,036,810.47	4	0.40%	> Delinquency Trigger Event⁽²⁾							
Repurchases	0.00	0	0.00%	Delinquency Event Calc ⁽¹⁾	15,221,184.00	53,026,791	28.70%				
Ending Pool	53,026,791.23	314	20.60%	> Loss Trigger Event⁽³⁾							
				Cumulative Loss		N/A	N/A				
Average Loan Balance	168,875.13			> Overall Trigger Event?							
Current Loss Detail	Amount			Step Down Date							
Liquidation	1,036,810.47			Distribution Count		29		Pool Composition			
Realized Loss	293,495.24			Current Specified Enhancement % ⁽⁴⁾		N/A		Properties	Balance	%/Score	
Realized Loss Adjustment	3,078.45			Step Down % ⁽⁵⁾		N/A		Cut-off LTV	201,246,099.07	78.17%	
Net Liquidation	740,236.78			% of Current Specified Enhancement % ⁽⁶⁾		N/A		Cash Out/Refinance	126,413,895.14	49.10%	
				> Step Down Date?				SFR	191,352,448.76	74.32%	
Credit Enhancement	Amount	%						Owner Occupied	244,468,370.64	94.95%	
Original OC	N/A	N/A							Min	Max	W A
Target OC	N/A	N/A		Extra Principal	0.00			FICO	501	791	621.51
Beginning OC	N/A	N/A		Cumulative Extra Principal	0.00						
OC Amount per PSA	N/A	N/A		OC Release		N/A					
Ending OC	N/A	N/A									
Mezz Certificates	N/A	N/A									

Legend: (1) 60 Days+, REO, BK, F/C % (3) Condn: Cum Loss > specified thresholds (5) Defined Benchmark (7) Condn: Distn Cnt > 36, (4) > (5)
(2) (1) > (6) * (4), then TRUE (4) Mezzanine Certs + OC Amount / Ending Pool Bal (6) Defined Benchmark (Used in Delinq Event Calc)

Note: Delinquency and Loss Event Triggers may be flagged as "Yes" prior to the Step Down Date on account of the percentage thresholds being breached.



**Bear Stearns Asset Backed Securities I Trust
Asset-Backed Certificates
Series 2005-HE3**

**Distribution Date: 27-Aug-07
Pool Detail and Performance Indicators Group 2**

Pool Detail				Performance Indicators			Misc/Additional Information				
Pool Level Information				Factors Impacting Principal Payment Rules			WA Rates/Life				
Historical	Amount	Count		Delinquency Levels	Num	Den	%		Fixed	Adj	Overall
Cut-off Pool Balance	93,983,745.85	684		3 mo. Rolling Average	5,387,702	25,666,448	21.03%	WAC - Remit Current	7.63%	8.89%	8.46%
Cum Scheduled Principal	1,159,550.11			6 mo. Rolling Average	5,679,348	28,598,096	19.99%	WAC - Remit Original	7.86%	6.49%	6.76%
Cum Unscheduled Principal	64,435,294.62			12 mo. Rolling Average	6,048,914	37,209,341	17.11%	WAC - Current	8.14%	9.39%	8.97%
Cum Liquidations	4,070,803.15			Loss Levels	Amount	Count		WAC - Original	8.36%	6.99%	7.26%
Cum Repurchases	0.00			3 mo. Cum Loss	154,438.52	8		WAL - Current	302.61	329.09	319.86
				6 mo. Cum loss	712,877.11	21		WAL - Original	324.62	356.87	350.63
				12 mo. Cum Loss	1,216,752.94	31					
Current	Amount	Count	%	Triggers				Current Index Rate			N/A
Beginning Pool	25,407,979.17	233	27.03%					Next Index Rate			N/A
Scheduled Principal	16,725.48		0.02%								
Unscheduled Principal	874,229.74	9	0.93%								
Liquidations	198,925.89	1	0.21%	> Delinquency Trigger Event⁽²⁾			NO				
Repurchases	0.00	0	0.00%	Delinquency Event Calc ⁽¹⁾	5,219,647.21	24,318,098	21.46%				
Ending Pool	24,318,098.06	223	25.87%	> Loss Trigger Event⁽³⁾			NO				
				Cumulative Loss		N/A	N/A				
Average Loan Balance	109,049.77			> Overall Trigger Event?			NO				
Current Loss Detail	Amount			Step Down Date				Pool Composition			
Liquidation	198,925.89			Distribution Count	29			Properties	Balance	%/Score	
Realized Loss	50,005.07			Current Specified Enhancement % ⁽⁴⁾	N/A			Cut-off LTV	73,014,182.38	77.69%	
Realized Loss Adjustment	2,083.55			Step Down % ⁽⁵⁾	N/A			Cash Out/Refinance	37,685,881.73	40.10%	
Net Liquidation	146,837.27			% of Current Specified Enhancement % ⁽⁶⁾	N/A			SFR	60,991,112.93	64.90%	
				> Step Down Date?			NO	Owner Occupied	83,556,813.39	88.91%	
Credit Enhancement	Amount	%		Extra Principal	0.00				Min	Max	WA
Original OC	N/A	N/A		Cumulative Extra Principal	0.00			FICO	500	806	621.14
Target OC	N/A	N/A		OC Release	N/A						
Beginning OC	N/A	N/A									
OC Amount per PSA	N/A	N/A									
Ending OC	N/A	N/A									
Mezz Certificates	N/A	N/A									

Legend: (1) 60 Days+, REO, BK, F/C % (3) Condn: Cum Loss > specified thresholds (5) Defined Benchmark (7) Condn: Distn Cnt > 36, (4) > (5)
 (2) (1) > (6) * (4), then TRUE (4) Mezzanine Certs + OC Amount / Ending Pool Bal (6) Defined Benchmark (Used in Delinq Event Calc)

Note: Delinquency and Loss Event Triggers may be flagged as "Yes" prior to the Step Down Date on account of the percentage thresholds being breached.



**Bear Stearns Asset Backed Securities I Trust
Asset-Backed Certificates
Series 2005-HE3**

**Distribution Date: 27-Aug-07
Pool Detail and Performance Indicators Group 3**

Pool Detail				Performance Indicators			Misc/Additional Information				
Pool Level Information				Factors Impacting Principal Payment Rules			WA Rates/Life				
Historical	Amount	Count		Delinquency Levels	Num	Den	%		Fixed	Adj	Overall
Cut-off Pool Balance	347,863,330.54	2,186		3 mo. Rolling Average	29,199,055	100,159,957	29.14%	WAC - Remit Current	7.12%	9.21%	8.56%
Cum Scheduled Principal	3,632,554.65			6 mo. Rolling Average	29,210,229	106,990,503	27.42%	WAC - Remit Original	7.31%	6.69%	6.79%
Cum Unscheduled Principal	238,696,868.47			12 mo. Rolling Average	27,696,494	136,051,353	21.89%	WAC - Current	7.63%	9.71%	9.07%
Cum Liquidations	9,638,897.26			Loss Levels	Amount	Count		WAC - Original	7.81%	7.20%	7.29%
Cum Repurchases	59,046.02			3 mo. Cum Loss	1,627,886.76	37		WAL - Current	313.68	328.26	323.64
				6 mo. Cum loss	2,489,087.79	56		WAL - Original	333.22	356.09	352.49
				12 mo. Cum Loss	3,048,379.26	73					
Current	Amount	Count	%	Triggers				Current Index Rate			N/A
Beginning Pool	100,330,729.06	751	28.84%					Next Index Rate			N/A
Scheduled Principal	60,504.48		0.02%								
Unscheduled Principal	2,516,021.05	17	0.72%								
Liquidations	1,853,571.66	15	0.53%	> Delinquency Trigger Event⁽²⁾							
Repurchases	0.00	0	0.00%	Delinquency Event Calc ⁽¹⁾	27,003,785.19	95,900,632	28.16%				
Ending Pool	95,900,631.87	719	27.57%	> Loss Trigger Event⁽³⁾							
				Cumulative Loss		N/A	N/A				
Average Loan Balance	133,380.57			> Overall Trigger Event?							
Current Loss Detail	Amount			Step Down Date							
Liquidation	1,853,571.66			Distribution Count		29		Pool Composition			
Realized Loss	707,257.21			Current Specified Enhancement % ⁽⁴⁾		N/A		Properties	Balance	%/Score	
Realized Loss Adjustment	6,653.56			Step Down % ⁽⁵⁾		N/A		Cut-off LTV	280,964,080.52	80.77%	
Net Liquidation	1,139,660.89			% of Current Specified Enhancement % ⁽⁶⁾		N/A		Cash Out/Refinance	168,338,920.86	48.39%	
				> Step Down Date?				SFR	235,675,310.93	67.75%	
Credit Enhancement	Amount	%						Owner Occupied	311,937,184.64	89.67%	
Original OC	N/A	N/A							Min	Max	W A
Target OC	N/A	N/A		Extra Principal		0.00		FICO	500	800	621.96
Beginning OC	N/A	N/A		Cumulative Extra Principal		0.00					
OC Amount per PSA	N/A	N/A		OC Release		N/A					
Ending OC	N/A	N/A									
Mezz Certificates	N/A	N/A									

Legend: (1) 60 Days+, REO, BK, F/C % (3) Condn: Cum Loss > specified thresholds (5) Defined Benchmark (7) Condn: Distn Cnt > 36, (4) > (5)
(2) (1) > (6) * (4), then TRUE (4) Mezzanine Certs + OC Amount / Ending Pool Bal (6) Defined Benchmark (Used in Delinq Event Calc)

Note: Delinquency and Loss Event Triggers may be flagged as "Yes" prior to the Step Down Date on account of the percentage thresholds being breached.



**Bear Stearns Asset Backed Securities I Trust
Asset-Backed Certificates
Series 2005-HE3**

**Distribution Date: 27-Aug-07
Bond Interest Reconciliation - Part I**

-- Accrual --										----- Outstanding -----					
Class	Method	Days	Opening Balance	Pass-Thru Rate	Accrual Certificate Interest	Total Interest Additions	Total Interest Deductions	Distributable Certificate Interest	Interest Payment Amount	Current Period (Shortfall) / Recovery	Remaining Int Carry-Forward Shortfall	Remaining Basis Risk Carry-Fwd Shortfall	Outstanding Relief Act / Prepayment Interest Shortfalls	Net Cap Rate in Effect Y/N	
I-A-1			0.00	N/A	0.00	0.00	0.00	0.00	0.00	0.00	0.00	0.00	0.00	N/A	
I-A-2			0.00	N/A	0.00	0.00	0.00	0.00	0.00	0.00	0.00	0.00	0.00	N/A	
I-A-3			0.00	N/A	0.00	0.00	0.00	0.00	0.00	0.00	0.00	0.00	0.00	N/A	
II-A-1	Act/360	33	3,862,868.09	5.550000000%	19,652.34	0.00	0.00	19,652.34	19,652.34	0.00	0.00	0.00	0.00	No	
II-A-2	Act/360	33	965,717.01	5.600000000%	4,957.35	0.00	0.00	4,957.35	4,957.35	0.00	0.00	0.00	0.00	No	
III-A-1	Act/360	33	17,359,334.13	5.550000000%	88,315.61	0.00	0.00	88,315.61	88,315.61	0.00	0.00	0.00	0.00	No	
III-A-2	Act/360	33	4,339,833.54	5.600000000%	22,277.81	0.00	0.00	22,277.81	22,277.81	0.00	0.00	0.00	0.00	No	
M-1	Act/360	33	51,471,573.26	5.750000000%	271,298.08	0.00	0.00	271,298.08	271,298.08	0.00	0.00	0.00	0.00	No	
M-2	Act/360	33	38,812,000.00	6.000000000%	213,466.00	0.00	0.00	213,466.00	213,466.00	0.00	0.00	0.00	0.00	No	
M-3	Act/360	33	12,238,000.00	6.080000000%	68,206.45	0.00	0.00	68,206.45	68,206.45	0.00	0.00	0.00	0.00	No	
M-4	Act/360	33	10,490,000.00	6.570000000%	63,176.03	0.00	0.00	63,176.03	63,176.03	0.00	0.00	0.00	0.00	No	
M-5	Act/360	33	8,392,000.00	6.730000000%	51,771.65	0.00	0.00	51,771.65	51,771.65	0.00	0.00	0.00	0.00	No	
M-6	Act/360	33	6,993,000.00	7.220000000%	46,282.01	0.00	0.00	46,282.01	46,282.01	0.00	0.00	0.00	0.00	No	
M-7	Act/360	33	6,294,000.00	7.824404060%	45,142.90	2,859.34	0.00	48,002.24	48,002.24	0.00	0.00	0.00	0.00	Yes	
M-8	Act/360	33	6,993,000.00	7.824404060%	50,156.39	3,176.89	0.00	53,333.28	53,333.28	0.00	0.00	0.00	0.00	Yes	
CE			14,158,926.24	N/A	0.00	0.00	0.00	786,937.37	0.00	0.00	0.00	0.00	0.00	N/A	
P			100.00	N/A	0.00	13,089.92	0.00	13,089.92	13,089.92	0.00	0.00	0.00	0.00	N/A	
R1			0.00	N/A	0.00	0.00	0.00	0.00	0.00	0.00	0.00	0.00	0.00	N/A	
R2			0.00	N/A	0.00	0.00	0.00	0.00	0.00	0.00	0.00	0.00	0.00	N/A	
R3			0.00	N/A	0.00	0.00	0.00	0.00	0.00	0.00	0.00	0.00	0.00	N/A	
RX			0.00	N/A	0.00	0.00	0.00	0.00	0.00	0.00	0.00	0.00	0.00	N/A	
Total			182,370,352.27		944,702.62	19,126.15	0.00	1,750,766.14	963,828.77	0.00	0.00	0.00	0.00		

⁽¹⁾ Basis Risk Carry-Forward Shortfall - difference between LIBOR plus margin and the Net Rate Cap.



**Bear Stearns Asset Backed Securities I Trust
Asset-Backed Certificates
Series 2005-HE3**

***Distribution Date: 27-Aug-07
Bond Interest Reconciliation - Part II***

Class	Record Date	Prior Interest Due Date	Current Interest Due Date	Interest Rate SWAP Agreement	----- Additions -----					----- Deductions -----			
					Deposits from YM Agreement	Prepayment Premiums	Prior Int Carry-Fwd Shortfall	Prior Shortfall Reimbursement	Other Interest Proceeds ⁽¹⁾	Other Interest Losses	Current Int Carry-Fwd Shortfall ⁽²⁾	Current Basis Risk Carry-Fwd Shortfall	
I-A-1	24-Aug-07	25-Jul-07	27-Aug-07	0.00	0.00	0.00	0.00	0.00	0.00	0.00	0.00	0.00	0.00
I-A-2	24-Aug-07	25-Jul-07	27-Aug-07	0.00	0.00	0.00	0.00	0.00	0.00	0.00	0.00	0.00	0.00
I-A-3	24-Aug-07	25-Jul-07	27-Aug-07	0.00	0.00	0.00	0.00	0.00	0.00	0.00	0.00	0.00	0.00
II-A-1	24-Aug-07	25-Jul-07	27-Aug-07	0.00	0.00	0.00	0.00	0.00	0.00	0.00	0.00	0.00	0.00
II-A-2	24-Aug-07	25-Jul-07	27-Aug-07	0.00	0.00	0.00	0.00	0.00	0.00	0.00	0.00	0.00	0.00
III-A-1	24-Aug-07	25-Jul-07	27-Aug-07	0.00	0.00	0.00	0.00	0.00	0.00	0.00	0.00	0.00	0.00
III-A-2	24-Aug-07	25-Jul-07	27-Aug-07	0.00	0.00	0.00	0.00	0.00	0.00	0.00	0.00	0.00	0.00
M-1	24-Aug-07	25-Jul-07	27-Aug-07	0.00	0.00	0.00	0.00	0.00	0.00	0.00	0.00	0.00	0.00
M-2	24-Aug-07	25-Jul-07	27-Aug-07	0.00	0.00	0.00	0.00	0.00	0.00	0.00	0.00	0.00	0.00
M-3	24-Aug-07	25-Jul-07	27-Aug-07	0.00	0.00	0.00	0.00	0.00	0.00	0.00	0.00	0.00	0.00
M-4	24-Aug-07	25-Jul-07	27-Aug-07	0.00	0.00	0.00	0.00	0.00	0.00	0.00	0.00	0.00	0.00
M-5	24-Aug-07	25-Jul-07	27-Aug-07	0.00	0.00	0.00	0.00	0.00	0.00	0.00	0.00	0.00	0.00
M-6	24-Aug-07	25-Jul-07	27-Aug-07	0.00	0.00	0.00	0.00	0.00	0.00	0.00	0.00	0.00	0.00
M-7	31-Jul-07	25-Jul-07	27-Aug-07	0.00	0.00	0.00	0.00	0.00	0.00	2,859.34	0.00	0.00	0.00
M-8	31-Jul-07	25-Jul-07	27-Aug-07	0.00	0.00	0.00	0.00	0.00	0.00	3,176.89	0.00	0.00	0.00
CE	31-Jul-07	1-Jul-07	1-Aug-07	0.00	0.00	0.00	0.00	0.00	0.00	0.00	0.00	0.00	0.00
P	31-Jul-07	1-Jul-07	1-Aug-07	0.00	0.00	13,089.92	0.00	0.00	0.00	0.00	0.00	0.00	0.00
R1	24-Aug-07	1-Jul-07	1-Aug-07	0.00	0.00	0.00	0.00	0.00	0.00	0.00	0.00	0.00	0.00
R2	24-Aug-07	1-Jul-07	1-Aug-07	0.00	0.00	0.00	0.00	0.00	0.00	0.00	0.00	0.00	0.00
R3	24-Aug-07	1-Jul-07	1-Aug-07	0.00	0.00	0.00	0.00	0.00	0.00	0.00	0.00	0.00	0.00
RX	24-Aug-07	1-Jul-07	1-Aug-07	0.00	0.00	0.00	0.00	0.00	0.00	0.00	0.00	0.00	0.00
Total				0.00	0.00	13,089.92	0.00	0.00	0.00	6,036.23	0.00	0.00	0.00

⁽¹⁾ Other Interest Proceeds are additional interest amounts specifically allocated to the bond(s) and used in determining the bonds Distributable Interest.

⁽²⁾ Interest Carry-Forward Shortfall is unpaid interest with interest thereon.

⁽³⁾ Basis Risk Carry-Forward Shortfall - difference between LIBOR plus margin and the Net Rate Cap.

**Bear Stearns Asset Backed Securities I Trust
Asset-Backed Certificates
Series 2005-HE3**

***Distribution Date: 27-Aug-07
Bond Principal Reconciliation***

Class	Original Class Balance	Beginning Class Balance	Scheduled Principal Payment	Unscheduled Principal Payment	Extra Principal Payment	----- L o s s e s -----					Ending Class Balance	Rated Final Maturity	- Credit Support -	
						Prior Loss Reimburs.	Current Losses	Cumulative Losses	Interest on Losses	Original			Current	
I-A-1	126,914,000.00	0.00	0.00	0.00	0.00	0.00	0.00	0.00	0.00	0.00	26-Mar-35	N/A	N/A	
I-A-2	59,306,000.00	0.00	0.00	0.00	0.00	0.00	0.00	0.00	0.00	0.00	26-Mar-35	N/A	N/A	
I-A-3	13,183,000.00	0.00	0.00	0.00	0.00	0.00	0.00	0.00	0.00	0.00	26-Mar-35	N/A	N/A	
II-A-1	58,232,000.00	3,862,868.09	13,380.38	1,321,994.13	56,868.88	0.00	0.00	0.00	0.00	2,470,624.70	26-Mar-35	N/A	N/A	
II-A-2	14,558,000.00	965,717.01	3,345.10	330,498.53	14,217.22	0.00	0.00	0.00	0.00	617,656.16	26-Mar-35	N/A	N/A	
III-A-1	215,536,000.00	17,359,334.13	48,403.58	5,194,595.38	209,174.84	0.00	0.00	0.00	0.00	11,907,160.33	26-Mar-35	N/A	N/A	
III-A-2	53,884,000.00	4,339,833.54	12,100.90	1,298,648.85	52,293.71	0.00	0.00	0.00	0.00	2,976,790.08	26-Mar-35	N/A	N/A	
M-1	52,098,000.00	51,471,573.26	0.00	0.00	0.00	0.00	0.00	0.00	0.00	51,471,573.26	26-Mar-35	N/A	N/A	
M-2	38,812,000.00	38,812,000.00	0.00	0.00	0.00	0.00	0.00	0.00	0.00	38,812,000.00	26-Mar-35	N/A	N/A	
M-3	12,238,000.00	12,238,000.00	0.00	0.00	0.00	0.00	0.00	0.00	0.00	12,238,000.00	26-Mar-35	N/A	N/A	
M-4	10,490,000.00	10,490,000.00	0.00	0.00	0.00	0.00	0.00	0.00	0.00	10,490,000.00	26-Mar-35	N/A	N/A	
M-5	8,392,000.00	8,392,000.00	0.00	0.00	0.00	0.00	0.00	0.00	0.00	8,392,000.00	26-Mar-35	N/A	N/A	
M-6	6,993,000.00	6,993,000.00	0.00	0.00	0.00	0.00	0.00	0.00	0.00	6,993,000.00	26-Mar-35	N/A	N/A	
M-7	6,294,000.00	6,294,000.00	0.00	0.00	0.00	0.00	0.00	0.00	0.00	6,294,000.00	26-Mar-35	N/A	N/A	
M-8	6,993,000.00	6,993,000.00	0.00	0.00	0.00	0.00	0.00	0.00	0.00	6,993,000.00	26-Mar-35	N/A	N/A	
CE	15,384,646.40	14,158,926.24	0.00	0.00	0.00	0.00	0.00	0.00	0.00	13,589,716.62	26-Mar-35	N/A	N/A	
P	100.00	100.00	0.00	0.00	0.00	0.00	0.00	0.00	0.00	100.00	26-Mar-35	N/A	N/A	
R1	0.00	0.00	0.00	0.00	0.00	0.00	0.00	0.00	0.00	0.00	26-Mar-35	N/A	N/A	
R2	0.00	0.00	0.00	0.00	0.00	0.00	0.00	0.00	0.00	0.00	26-Mar-35	N/A	N/A	
R3	0.00	0.00	0.00	0.00	0.00	0.00	0.00	0.00	0.00	0.00	26-Mar-35	N/A	N/A	
RX	0.00	0.00	0.00	0.00	0.00	0.00	0.00	0.00	0.00	0.00	26-Mar-35	N/A	N/A	
Total	699,307,746.40	182,370,352.27	77,229.96	8,145,736.90	332,554.64	0.00	0.00	0.00	0.00	173,245,621.15				



**Bear Stearns Asset Backed Securities I Trust
Asset-Backed Certificates
Series 2005-HE3**

***Distribution Date: 27-Aug-07
Ratings Information***

Class	CUSIP	----- Original Ratings -----				----- Ratings Change / Change Date ⁽¹⁾ -----					
		Fitch	Moody's	DBRS	S&P	Fitch	Moody's	DBRS	S&P		
I-A-1	073879RP5	NR	Aaa	NR	AAA		WR	25-Oct-06		NR	6-Aug-07
I-A-2	073879RQ3	NR	Aaa	NR	AAA		WR	25-Apr-07		NR	13-Aug-07
I-A-3	073879RR1	NR	Aaa	NR	AAA						
II-A-1	073879RS9	NR	Aaa	NR	AAA						
II-A-2	073879RT7	NR	Aaa	NR	AAA						
III-A-1	073879RU4	NR	Aaa	NR	AAA						
III-A-2	073879RV2	NR	Aaa	NR	AAA						
M-1	073879RW0	NR	Aa2	NR	AA						
M-2	073879RX8	NR	A2	NR	A						
M-3	073879RY6	NR	A3	NR	A-						
M-4	073879RZ3	NR	Ba1	NR	BBB+		Baa1	31-May-05			
M-5	073879SA7	NR	Ba2	NR	BBB		Baa2	31-May-05			
M-6	073879SB5	NR	Baa3	NR	BBB-						
M-7	073879SC3	NR	NR	NR	NR		Ba1	31-May-05		BB+	1-Apr-05
M-8	073879SD1	NR	NR	NR	NR		Ba2	31-May-05		BB	1-Apr-05
CE	073879SE9	NR	NR	NR	NR						
P	073879SF6	NR	NR	NR	NR						

NR - Designates that the class was not rated by the rating agency.

⁽¹⁾ Changed ratings provided on this report are based on information provided by the applicable rating agency via electronic transmission. It shall be understood that this transmission will generally have been provided to LaSalle within 30 days of the payment date listed on this statement. Because ratings may have changed during the 30 day window, or may not be being provided by the rating agency in an electronic format and therefore not being updated on this report, LaSalle recommends that investors obtain current rating information directly from the rating agency.

**Bear Stearns Asset Backed Securities I Trust
Asset-Backed Certificates
Series 2005-HE3**

***Distribution Date: 27-Aug-07
End of Month Balance Reporting***

Type	Count	Count (%)	Balance	Balance (%)	Arrears	Arrears (%)	F/C Quick Sale Value	REO Book Value
Total								
0	866	66.0061%	117,646,073.55	66.8777%	0.00	0.0000%	0.00	0.00
30	75	5.7165%	10,561,140.97	6.0036%	0.00	0.0000%	0.00	0.00
60	44	3.3537%	5,836,279.98	3.3177%	0.00	0.0000%	0.00	0.00
90+	55	4.1921%	6,509,104.60	3.7002%	0.00	0.0000%	0.00	0.00
BKY0	9	0.6860%	1,129,006.85	0.6418%	0.00	0.0000%	0.00	0.00
BKY30	3	0.2287%	351,755.71	0.2000%	0.00	0.0000%	0.00	0.00
BKY60	2	0.1524%	161,535.28	0.0918%	0.00	0.0000%	0.00	0.00
BKY90+	39	2.9726%	5,697,087.66	3.2386%	0.00	0.0000%	0.00	0.00
F/C0	1	0.0762%	107,458.70	0.0611%	0.00	0.0000%	0.00	0.00
F/C90+	106	8.0793%	16,938,029.85	9.6287%	0.00	0.0000%	0.00	0.00
PIF	39	2.9726%	0.00	0.0000%	0.00	0.0000%	0.00	0.00
REO90+	73	5.5640%	10,974,895.67	6.2388%	0.00	0.0000%	0.00	0.00
Total (Prior Month End):	1312	100.0000%	175,912,368.82	100.0000%	0.00	0.0000%	0.00	0.00
Delinq Total (Prior Month End):	397	30.2591%	57,029,829.72	32.4195%	0.00	0.0000%	0.00	0.00
Group 1								
0	211	64.3293%	35,706,207.76	66.0702%	0.00	0.0000%	0.00	0.00
30	18	5.4878%	2,968,268.55	5.4924%	0.00	0.0000%	0.00	0.00
60	17	5.1829%	2,542,373.66	4.7044%	0.00	0.0000%	0.00	0.00
90+	11	3.3537%	1,275,284.39	2.3598%	0.00	0.0000%	0.00	0.00
BKY0	3	0.9146%	422,566.80	0.7819%	0.00	0.0000%	0.00	0.00
BKY30	2	0.6098%	209,625.77	0.3879%	0.00	0.0000%	0.00	0.00
BKY90+	13	3.9634%	1,847,998.16	3.4195%	0.00	0.0000%	0.00	0.00
F/C90+	28	8.5366%	6,722,642.60	12.4395%	0.00	0.0000%	0.00	0.00
PIF	10	3.0488%	0.00	0.0000%	0.00	0.0000%	0.00	0.00
REO90+	15	4.5732%	2,347,876.03	4.3445%	0.00	0.0000%	0.00	0.00
Total (Prior Month End):	328	100.0000%	54,042,843.72	100.0000%	0.00	0.0000%	0.00	0.00
Delinq Total (Prior Month End):	104	31.7073%	17,914,069.16	33.1479%	0.00	0.0000%	0.00	0.00

**Bear Stearns Asset Backed Securities I Trust
Asset-Backed Certificates
Series 2005-HE3**

**Distribution Date: 27-Aug-07
End of Month Balance Reporting**

Type	Count	Count (%)	Balance	Balance (%)	Arrears	Arrears (%)	F/C Quick Sale Value	REO Book Value
Group 2								
0	167	71.6738%	17,530,294.69	70.8538%	0.00	0.0000%	0.00	0.00
30	16	6.8670%	1,878,210.94	7.5913%	0.00	0.0000%	0.00	0.00
60	4	1.7167%	489,832.32	1.9798%	0.00	0.0000%	0.00	0.00
90+	11	4.7210%	949,581.08	3.8380%	0.00	0.0000%	0.00	0.00
BKY0	2	0.8584%	93,140.89	0.3765%	0.00	0.0000%	0.00	0.00
BKY30	1	0.4292%	142,129.94	0.5745%	0.00	0.0000%	0.00	0.00
BKY60	1	0.4292%	125,130.99	0.5058%	0.00	0.0000%	0.00	0.00
BKY90+	4	1.7167%	523,854.57	2.1173%	0.00	0.0000%	0.00	0.00
F/C90+	14	6.0086%	1,611,958.86	6.5152%	0.00	0.0000%	0.00	0.00
PIF	6	2.5751%	0.00	0.0000%	0.00	0.0000%	0.00	0.00
REO90+	7	3.0043%	1,397,373.05	5.6479%	0.00	0.0000%	0.00	0.00
Total (Prior Month End):	233	100.0000%	24,741,507.33	100.0000%	0.00	0.0000%	0.00	0.00
Delinq Total (Prior Month End):	58	24.8927%	7,118,071.75	28.7698%	0.00	0.0000%	0.00	0.00
Group 3								
0	488	64.9800%	64,409,571.10	66.3141%	0.00	0.0000%	0.00	0.00
30	41	5.4594%	5,714,661.48	5.8836%	0.00	0.0000%	0.00	0.00
60	23	3.0626%	2,804,074.00	2.8870%	0.00	0.0000%	0.00	0.00
90+	33	4.3941%	4,284,239.13	4.4109%	0.00	0.0000%	0.00	0.00
BKY0	4	0.5326%	613,299.16	0.6314%	0.00	0.0000%	0.00	0.00
BKY60	1	0.1332%	36,404.29	0.0375%	0.00	0.0000%	0.00	0.00
BKY90+	22	2.9294%	3,325,234.93	3.4236%	0.00	0.0000%	0.00	0.00
F/C0	1	0.1332%	107,458.70	0.1106%	0.00	0.0000%	0.00	0.00
F/C90+	64	8.5220%	8,603,428.39	8.8578%	0.00	0.0000%	0.00	0.00
PIF	23	3.0626%	0.00	0.0000%	0.00	0.0000%	0.00	0.00
REO90+	51	6.7909%	7,229,646.59	7.4434%	0.00	0.0000%	0.00	0.00
Total (Prior Month End):	751	100.0000%	97,128,017.77	100.0000%	0.00	0.0000%	0.00	0.00
Delinq Total (Prior Month End):	235	31.2916%	31,997,688.81	32.9438%	0.00	0.0000%	0.00	0.00



**Bear Stearns Asset Backed Securities I Trust
Asset-Backed Certificates
Series 2005-HE3**

**Distribution Date: 27-Aug-07
Asset-Backed Facts ~ 15 Month Historical Loan Status Summary Part I (as of Cut-Off)**

Distribution Date	Current		Delinq 1 Month		Delinq 2 Months		Delinq 3+ Months		Bankruptcy		Foreclosure		REO	
	Count	Balance	Count	Balance	Count	Balance	Count	Balance	Count	Balance	Count	Balance	Count	Balance
Total (All Loans)														
27-Aug-07	851	115,239,764	75	10,561,141	43	5,722,925	55	6,509,105	53	7,339,386	106	16,898,305	73	10,974,896
25-Jul-07	893	122,410,308	66	7,759,484	47	6,154,734	66	9,950,358	55	7,412,030	113	18,064,727	72	10,618,612
25-Jun-07	930	126,878,174	83	10,950,206	59	8,326,185	61	8,883,925	53	7,363,919	110	17,495,175	75	10,620,092
25-May-07	980	135,347,307	88	10,770,619	63	10,298,251	57	7,679,349	49	6,949,205	115	17,935,691	77	10,674,810
25-Apr-07	1,059	147,244,871	90	12,460,218	58	9,569,751	65	8,952,772	47	6,513,208	112	17,761,076	74	10,413,612
26-Mar-07	1,120	156,330,460	95	13,602,053	63	9,662,725	74	10,701,660	48	6,584,963	123	19,356,582	79	11,878,602
26-Feb-07	1,233	177,856,932	114	15,883,732	67	11,453,454	61	7,429,001	51	6,866,008	133	20,401,572	68	10,348,381
25-Jan-07	1,435	213,101,380	107	17,813,824	58	8,871,183	81	9,750,285	42	5,401,119	133	21,413,116	58	9,033,785
26-Dec-06	1,629	249,021,010	104	16,099,520	50	7,521,765	77	10,356,970	42	5,279,800	138	21,111,381	49	7,916,349
27-Nov-06	1,804	279,328,415	100	14,720,076	65	10,243,672	79	9,880,363	44	6,955,754	113	15,894,266	46	7,396,960
25-Oct-06	1,926	300,141,002	109	17,440,870	71	9,225,975	67	7,942,421	47	7,307,539	114	16,867,434	43	7,432,507
25-Sep-06	2,009	313,966,262	112	15,645,431	52	7,964,353	81	9,921,802	41	6,374,909	108	16,680,340	37	6,327,219
25-Aug-06	2,085	324,900,031	103	14,972,353	58	9,525,416	84	9,797,854	38	6,569,229	96	14,682,057	36	6,235,230
25-Jul-06	2,185	339,456,831	87	15,022,119	63	9,152,691	88	11,079,270	34	5,953,801	87	12,827,419	32	5,508,153
26-Jun-06	2,259	355,488,190	100	14,183,743	66	10,133,531	79	10,422,680	28	4,899,454	89	13,019,426	27	4,572,070
Total (All Loans)														
27-Aug-07	67.75%	66.52%	5.97%	6.10%	3.42%	3.30%	4.38%	3.76%	4.22%	4.24%	8.44%	9.75%	5.81%	6.33%
25-Jul-07	68.06%	67.12%	5.03%	4.25%	3.58%	3.37%	5.03%	5.46%	4.19%	4.06%	8.61%	9.91%	5.49%	5.82%
25-Jun-07	67.83%	66.60%	6.05%	5.75%	4.30%	4.37%	4.45%	4.66%	3.87%	3.87%	8.02%	9.18%	5.47%	5.57%
25-May-07	68.58%	67.79%	6.16%	5.39%	4.41%	5.16%	3.99%	3.85%	3.43%	3.48%	8.05%	8.98%	5.39%	5.35%
25-Apr-07	70.37%	69.16%	5.98%	5.85%	3.85%	4.49%	4.32%	4.20%	3.12%	3.06%	7.44%	8.34%	4.92%	4.89%
26-Mar-07	69.91%	68.53%	5.93%	5.96%	3.93%	4.24%	4.62%	4.69%	3.00%	2.89%	7.68%	8.49%	4.93%	5.21%
26-Feb-07	71.40%	71.07%	6.60%	6.35%	3.88%	4.58%	3.53%	2.97%	2.95%	2.74%	7.70%	8.15%	3.94%	4.14%
25-Jan-07	74.97%	74.67%	5.59%	6.24%	3.03%	3.11%	4.23%	3.42%	2.19%	1.89%	6.95%	7.50%	3.03%	3.17%
26-Dec-06	77.98%	78.48%	4.98%	5.07%	2.39%	2.37%	3.69%	3.26%	2.01%	1.66%	6.61%	6.65%	2.35%	2.49%
27-Nov-06	80.14%	81.10%	4.44%	4.27%	2.89%	2.97%	3.51%	2.87%	1.95%	2.02%	5.02%	4.61%	2.04%	2.15%
25-Oct-06	81.03%	81.93%	4.59%	4.76%	2.99%	2.52%	2.82%	2.17%	1.98%	1.99%	4.80%	4.60%	1.81%	2.03%
25-Sep-06	82.34%	83.31%	4.59%	4.15%	2.13%	2.11%	3.32%	2.63%	1.68%	1.69%	4.43%	4.43%	1.52%	1.68%
25-Aug-06	83.40%	84.02%	4.12%	3.87%	2.32%	2.46%	3.36%	2.53%	1.52%	1.70%	3.84%	3.80%	1.44%	1.61%
25-Jul-06	84.82%	85.08%	3.38%	3.76%	2.45%	2.29%	3.42%	2.78%	1.32%	1.49%	3.38%	3.21%	1.24%	1.38%
26-Jun-06	85.31%	86.13%	3.78%	3.44%	2.49%	2.46%	2.98%	2.53%	1.06%	1.19%	3.36%	3.15%	1.02%	1.11%

Delinquency Balances are Exclusive of REO, Foreclosures and Bankruptcies.



**Bear Stearns Asset Backed Securities I Trust
Asset-Backed Certificates
Series 2005-HE3**

**Distribution Date: 27-Aug-07
Asset-Backed Facts ~ 15 Month Historical Loan Status Summary Part I (as of Cut-Off)**

Distribution Date	Current		Delinq 1 Month		Delinq 2 Months		Delinq 3+ Months		Bankruptcy		Foreclosure		REO	
	Count	Balance	Count	Balance	Count	Balance	Count	Balance	Count	Balance	Count	Balance	Count	Balance
Group 1 - Total														
27-Aug-07	208	34,837,339	18	2,968,269	17	2,542,374	11	1,275,284	18	2,480,191	27	6,575,459	15	2,347,876
25-Jul-07	221	38,349,056	17	1,898,747	16	2,589,288	14	2,504,807	19	2,578,131	29	6,971,344	12	1,740,170
25-Jun-07	228	38,683,468	21	3,343,252	15	2,378,962	17	2,929,000	18	2,509,147	28	6,835,048	13	2,317,021
25-May-07	239	41,308,496	19	2,626,414	18	3,613,166	13	1,864,578	17	2,843,108	35	7,758,772	14	2,505,292
25-Apr-07	251	43,803,010	29	4,870,603	20	3,980,625	14	2,087,818	17	3,278,828	30	6,358,470	14	3,209,576
26-Mar-07	271	47,696,331	28	4,975,488	29	4,801,849	18	3,075,943	14	2,800,480	30	6,319,425	18	4,857,141
26-Feb-07	309	55,680,770	39	6,350,903	18	3,878,811	15	1,568,276	15	3,217,211	30	6,392,529	16	4,488,130
25-Jan-07	385	70,610,423	39	7,142,821	14	3,124,941	21	2,335,361	13	2,396,189	29	7,010,561	15	4,299,129
26-Dec-06	453	85,229,249	34	6,884,371	16	2,933,301	19	2,928,867	11	2,150,230	32	7,079,349	14	4,078,427
27-Nov-06	512	97,127,742	31	5,441,090	23	3,991,136	23	3,583,949	14	3,330,485	23	4,752,238	10	3,260,603
25-Oct-06	546	104,663,624	34	6,482,829	21	3,612,175	21	2,643,036	14	3,332,892	26	5,655,878	10	3,411,497
25-Sep-06	568	109,415,034	36	6,000,294	16	2,610,975	23	3,670,298	13	3,207,184	24	5,768,238	12	3,250,354
25-Aug-06	601	113,931,904	25	5,121,531	17	3,112,819	20	2,864,202	14	3,587,759	24	5,723,519	14	3,868,293
25-Jul-06	628	117,675,513	21	5,297,933	21	3,447,146	25	3,879,389	11	3,090,936	19	4,781,809	13	3,381,926
26-Jun-06	645	121,804,957	30	5,083,468	16	3,897,413	22	3,917,391	7	2,447,147	25	5,041,697	11	2,889,356
Group 1 - Total														
27-Aug-07	66.24%	65.70%	5.73%	5.60%	5.41%	4.79%	3.50%	2.40%	5.73%	4.68%	8.60%	12.40%	4.78%	4.43%
25-Jul-07	67.38%	67.72%	5.18%	3.35%	4.88%	4.57%	4.27%	4.42%	5.79%	4.55%	8.84%	12.31%	3.66%	3.07%
25-Jun-07	67.06%	65.57%	6.18%	5.67%	4.41%	4.03%	5.00%	4.96%	5.29%	4.25%	8.24%	11.59%	3.82%	3.93%
25-May-07	67.32%	66.07%	5.35%	4.20%	5.07%	5.78%	3.66%	2.98%	4.79%	4.55%	9.86%	12.41%	3.94%	4.01%
25-Apr-07	66.93%	64.81%	7.73%	7.21%	5.33%	5.89%	3.73%	3.09%	4.53%	4.85%	8.00%	9.41%	3.73%	4.75%
26-Mar-07	66.42%	64.00%	6.86%	6.68%	7.11%	6.44%	4.41%	4.13%	3.43%	3.76%	7.35%	8.48%	4.41%	6.52%
26-Feb-07	69.91%	68.26%	8.82%	7.79%	4.07%	4.75%	3.39%	1.92%	3.39%	3.94%	6.79%	7.84%	3.62%	5.50%
25-Jan-07	74.61%	72.85%	7.56%	7.37%	2.71%	3.22%	4.07%	2.41%	2.52%	2.47%	5.62%	7.23%	2.91%	4.44%
26-Dec-06	78.24%	76.59%	5.87%	6.19%	2.76%	2.64%	3.28%	2.63%	1.90%	1.93%	5.53%	6.36%	2.42%	3.66%
27-Nov-06	80.50%	79.95%	4.87%	4.48%	3.62%	3.29%	3.62%	2.95%	2.20%	2.74%	3.62%	3.91%	1.57%	2.68%
25-Oct-06	81.25%	80.63%	5.06%	4.99%	3.13%	2.78%	3.13%	2.04%	2.08%	2.57%	3.87%	4.36%	1.49%	2.63%
25-Sep-06	82.08%	81.70%	5.20%	4.48%	2.31%	1.95%	3.32%	2.74%	1.88%	2.39%	3.47%	4.31%	1.73%	2.43%
25-Aug-06	84.06%	82.43%	3.50%	3.71%	2.38%	2.25%	2.80%	2.07%	1.96%	2.60%	3.36%	4.14%	1.96%	2.80%
25-Jul-06	85.09%	83.13%	2.85%	3.74%	2.85%	2.44%	3.39%	2.74%	1.49%	2.18%	2.57%	3.38%	1.76%	2.39%
26-Jun-06	85.32%	83.96%	3.97%	3.50%	2.12%	2.69%	2.91%	2.70%	0.93%	1.69%	3.31%	3.48%	1.46%	1.99%

Delinquency Balances are Exclusive of REO, Foreclosures and Bankruptcies.



**Bear Stearns Asset Backed Securities I Trust
Asset-Backed Certificates
Series 2005-HE3**

**Distribution Date: 27-Aug-07
Asset-Backed Facts ~ 15 Month Historical Loan Status Summary Part I (as of Cut-Off)**

Distribution Date	Current Count	Current Balance	Delinq 1 Month Count	Delinq 1 Month Balance	Delinq 2 Months Count	Delinq 2 Months Balance	Delinq 3+ Months Count	Delinq 3+ Months Balance	Bankruptcy Count	Bankruptcy Balance	Foreclosure Count	Foreclosure Balance	REO Count	REO Balance	
Fixed 1st Lien Group 1															
27-Aug-07	54	10,116,714	0	0	1	126,700	1	97,021	0	0	1	60,455	2	136,844	
25-Jul-07	51	9,897,117	3	230,650	1	126,815	0	0	1	97,120	2	120,242	1	77,206	
25-Jun-07	51	9,898,157	2	156,349	2	210,282	0	0	1	97,218	3	460,819	1	77,272	
25-May-07	50	9,901,465	3	190,064	3	263,169	1	127,043	0	0	3	472,067	1	77,338	
25-Apr-07	51	9,934,707	5	432,125	1	71,410	1	127,156	0	0	3	449,033	2	590,013	
26-Mar-07	53	10,091,614	2	168,971	3	530,770	1	127,268	0	0	2	107,812	2	590,458	
26-Feb-07	57	10,604,218	3	531,355	0	0	1	127,379	0	0	2	107,878	2	590,901	
25-Jan-07	57	10,615,205	2	189,477	1	342,459	1	127,490	0	0	2	107,944	3	690,138	
26-Dec-06	57	10,805,627	4	350,235	1	342,846	1	127,600	0	0	2	108,008	3	690,661	
27-Nov-06	59	11,030,925	3	479,603	1	232,745	1	127,709	0	0	4	284,768	1	514,485	
25-Oct-06	60	11,007,069	3	443,331	1	343,614	1	60,070	0	0	4	352,728	1	514,853	
25-Sep-06	59	10,797,021	4	590,986	1	71,923	3	541,049	0	0	3	225,085	1	515,218	
25-Aug-06	59	10,811,494	4	588,193	3	277,917	2	413,523	0	0	2	147,346	1	515,580	
25-Jul-06	62	11,032,273	4	562,189	3	260,332	2	401,899	0	0	1	99,307	1	515,940	
26-Jun-06	66	11,792,186	2	90,679	1	128,246	2	426,176	0	0	2	147,568	1	516,297	
Fixed 1st Lien Group 1															
27-Aug-07	91.53%	96.00%	0.00%	0.00%	1.69%	1.20%	1.69%	0.92%	0.00%	0.00%	1.69%	0.57%	3.39%	1.30%	
25-Jul-07	86.44%	93.82%	5.08%	2.19%	1.69%	1.20%	0.00%	0.00%	1.69%	0.92%	3.39%	1.14%	1.69%	0.73%	
25-Jun-07	85.00%	90.81%	3.33%	1.43%	3.33%	1.93%	0.00%	0.00%	1.67%	0.89%	5.00%	4.23%	1.67%	0.71%	
25-May-07	81.97%	89.76%	4.92%	1.72%	4.92%	2.39%	1.64%	1.15%	0.00%	0.00%	4.92%	4.28%	1.64%	0.70%	
25-Apr-07	80.95%	85.61%	7.94%	3.72%	1.59%	0.62%	1.59%	1.10%	0.00%	0.00%	4.76%	3.87%	3.17%	5.08%	
26-Mar-07	84.13%	86.87%	3.17%	1.45%	4.76%	4.57%	1.59%	1.10%	0.00%	0.00%	3.17%	0.93%	3.17%	5.08%	
26-Feb-07	87.69%	88.65%	4.62%	4.44%	0.00%	0.00%	1.54%	1.06%	0.00%	0.00%	3.08%	0.90%	3.08%	4.94%	
25-Jan-07	86.36%	87.93%	3.03%	1.57%	1.52%	2.84%	1.52%	1.06%	0.00%	0.00%	3.03%	0.89%	4.55%	5.72%	
26-Dec-06	83.82%	86.97%	5.88%	2.82%	1.47%	2.76%	1.47%	1.03%	0.00%	0.00%	2.94%	0.87%	4.41%	5.56%	
27-Nov-06	85.51%	87.06%	4.35%	3.79%	1.45%	1.84%	1.45%	1.01%	0.00%	0.00%	5.80%	2.25%	1.45%	4.06%	
25-Oct-06	85.71%	86.52%	4.29%	3.48%	1.43%	2.70%	1.43%	0.47%	0.00%	0.00%	5.71%	2.77%	1.43%	4.05%	
25-Sep-06	83.10%	84.74%	5.63%	4.64%	1.41%	0.56%	4.23%	4.25%	0.00%	0.00%	4.23%	1.77%	1.41%	4.04%	
25-Aug-06	83.10%	84.77%	5.63%	4.61%	4.23%	2.18%	2.82%	3.24%	0.00%	0.00%	2.82%	1.16%	1.41%	4.04%	
25-Jul-06	84.93%	85.71%	5.48%	4.37%	4.11%	2.02%	2.74%	3.12%	0.00%	0.00%	1.37%	0.77%	1.37%	4.01%	
26-Jun-06	89.19%	90.01%	2.70%	0.69%	1.35%	0.98%	2.70%	3.25%	0.00%	0.00%	2.70%	1.13%	1.35%	3.94%	

Delinquency Balances are Exclusive of REO, Foreclosures and Bankruptcies.



**Bear Stearns Asset Backed Securities I Trust
Asset-Backed Certificates
Series 2005-HE3**

**Distribution Date: 27-Aug-07
Asset-Backed Facts ~ 15 Month Historical Loan Status Summary Part I (as of Cut-Off)**

Distribution Date	Current		Delinq 1 Month		Delinq 2 Months		Delinq 3+ Months		Bankruptcy		Foreclosure		REO		
	Count	Balance	Count	Balance	Count	Balance	Count	Balance	Count	Balance	Count	Balance	Count	Balance	
228 ARM 1st Lien Group 1															
27-Aug-07	101	15,914,042	14	2,591,162	12	1,521,681	6	860,371	11	1,939,159	25	6,253,380	11	1,714,171	
25-Jul-07	113	19,338,258	11	1,005,531	13	2,122,912	10	2,186,882	11	1,939,908	26	6,589,292	9	1,165,541	
25-Jun-07	117	19,290,522	17	3,048,800	8	1,566,920	13	2,328,091	11	1,940,699	23	6,056,273	10	1,741,767	
25-May-07	125	21,333,643	12	2,125,308	12	2,582,534	8	1,397,213	11	2,371,726	30	6,968,532	10	1,772,835	
25-Apr-07	134	23,754,199	20	3,948,481	15	3,124,251	8	1,588,641	13	2,876,584	26	5,647,078	9	1,963,746	
26-Mar-07	148	27,226,260	19	3,914,202	18	3,366,890	14	2,686,360	10	2,398,125	27	5,949,073	12	3,090,595	
26-Feb-07	173	34,004,912	27	5,101,456	12	2,803,775	10	1,110,793	12	2,882,845	26	5,864,910	11	2,877,165	
25-Jan-07	229	47,068,582	28	5,788,573	10	2,577,273	17	1,934,762	9	2,019,951	24	6,311,752	10	2,758,879	
26-Dec-06	281	60,327,395	24	5,737,881	13	2,464,382	14	2,264,860	8	1,815,725	28	6,643,105	9	2,536,931	
27-Nov-06	330	71,202,287	20	4,140,628	18	3,422,989	18	2,940,118	10	2,374,124	17	3,898,301	8	2,306,279	
25-Oct-06	358	77,791,150	23	5,323,472	18	3,155,813	15	1,976,344	10	2,375,843	20	4,733,439	8	2,456,492	
25-Sep-06	377	82,316,690	24	4,793,163	12	2,300,436	17	2,711,760	9	2,249,450	19	4,972,903	10	2,294,673	
25-Aug-06	397	86,272,897	18	3,977,162	12	2,695,337	15	2,032,942	10	2,629,345	20	5,005,386	12	2,911,940	
25-Jul-06	412	88,607,828	17	4,735,744	15	2,673,536	19	2,666,581	9	2,400,200	16	4,083,401	12	2,865,986	
26-Jun-06	419	91,478,555	25	4,479,013	13	3,653,470	16	2,626,879	6	1,822,289	21	4,294,584	9	2,224,192	
228 ARM 1st Lien Group 1															
27-Aug-07	56.11%	51.68%	7.78%	8.41%	6.67%	4.94%	3.33%	2.79%	6.11%	6.30%	13.89%	20.31%	6.11%	5.57%	
25-Jul-07	58.55%	56.30%	5.70%	2.93%	6.74%	6.18%	5.18%	6.37%	5.70%	5.65%	13.47%	19.18%	4.66%	3.39%	
25-Jun-07	58.79%	53.62%	8.54%	8.48%	4.02%	4.36%	6.53%	6.47%	5.53%	5.39%	11.56%	16.84%	5.03%	4.84%	
25-May-07	60.10%	55.34%	5.77%	5.51%	5.77%	6.70%	3.85%	3.62%	5.29%	6.15%	14.42%	18.08%	4.81%	4.60%	
25-Apr-07	59.56%	55.37%	8.89%	9.20%	6.67%	7.28%	3.56%	3.70%	5.78%	6.70%	11.56%	13.16%	4.00%	4.58%	
26-Mar-07	59.68%	55.98%	7.66%	8.05%	7.26%	6.92%	5.65%	5.52%	4.03%	4.93%	10.89%	12.23%	4.84%	6.36%	
26-Feb-07	63.84%	62.23%	9.96%	9.34%	4.43%	5.13%	3.69%	2.03%	4.43%	5.28%	9.59%	10.73%	4.06%	5.27%	
25-Jan-07	70.03%	68.75%	8.56%	8.46%	3.06%	3.76%	5.20%	2.83%	2.75%	2.95%	7.34%	9.22%	3.06%	4.03%	
26-Dec-06	74.54%	73.76%	6.37%	7.02%	3.45%	3.01%	3.71%	2.77%	2.12%	2.22%	7.43%	8.12%	2.39%	3.10%	
27-Nov-06	78.38%	78.86%	4.75%	4.59%	4.28%	3.79%	4.28%	3.26%	2.38%	2.63%	4.04%	4.32%	1.90%	2.55%	
25-Oct-06	79.20%	79.53%	5.09%	5.44%	3.98%	3.23%	3.32%	2.02%	2.21%	2.43%	4.42%	4.84%	1.77%	2.51%	
25-Sep-06	80.56%	80.99%	5.13%	4.72%	2.56%	2.26%	3.63%	2.67%	1.92%	2.21%	4.06%	4.89%	2.14%	2.26%	
25-Aug-06	82.02%	81.76%	3.72%	3.77%	2.48%	2.55%	3.10%	1.93%	2.07%	2.49%	4.13%	4.74%	2.48%	2.76%	
25-Jul-06	82.40%	82.02%	3.40%	4.38%	3.00%	2.47%	3.80%	2.47%	1.80%	2.22%	3.20%	3.78%	2.40%	2.65%	
26-Jun-06	82.32%	82.73%	4.91%	4.05%	2.55%	3.30%	3.14%	2.38%	1.18%	1.65%	4.13%	3.88%	1.77%	2.01%	

Delinquency Balances are Exclusive of REO, Foreclosures and Bankruptcies.



**Bear Stearns Asset Backed Securities I Trust
Asset-Backed Certificates
Series 2005-HE3**

**Distribution Date: 27-Aug-07
Asset-Backed Facts ~ 15 Month Historical Loan Status Summary Part I (as of Cut-Off)**

Distribution Date	Current Count	Current Balance	Delinq 1 Month Count	Delinq 1 Month Balance	Delinq 2 Months Count	Delinq 2 Months Balance	Delinq 3+ Months Count	Delinq 3+ Months Balance	Bankruptcy Count	Bankruptcy Balance	Foreclosure Count	Foreclosure Balance	REO Count	REO Balance	
327 ARM 1st Lien Group 1															
27-Aug-07	29	7,396,565	1	126,909	4	893,993	1	55,897	1	194,958	1	261,624	1	408,012	
25-Jul-07	30	7,527,601	2	555,010	2	339,562	1	55,930	1	194,958	1	261,810	1	408,433	
25-Jun-07	30	7,688,791	1	49,315	2	339,605	1	349,264	1	194,958	2	317,957	1	408,851	
25-May-07	32	8,073,948	1	48,729	3	767,463	0	0	1	194,958	2	318,172	2	565,849	
25-Apr-07	32	8,007,070	3	382,289	3	696,940	0	0	1	194,958	1	262,359	2	566,411	
26-Mar-07	33	8,153,205	4	615,953	3	546,497	0	0	1	194,958	1	262,539	4	1,176,087	
26-Feb-07	34	8,233,076	3	265,769	4	897,413	0	0	1	194,958	2	419,741	3	1,020,064	
25-Jan-07	37	8,690,556	3	661,895	1	48,898	0	0	1	194,958	3	590,865	2	850,112	
26-Dec-06	38	8,903,306	3	504,178	0	0	1	263,072	1	194,958	2	328,236	2	850,834	
27-Nov-06	38	9,112,576	3	407,565	2	220,024	1	263,247	2	816,747	2	569,169	1	439,839	
25-Oct-06	42	9,997,460	2	275,111	2	112,748	1	263,420	2	817,368	2	569,711	1	440,152	
25-Sep-06	42	10,081,571	4	395,309	1	49,062	1	263,593	2	817,985	2	570,250	1	440,463	
25-Aug-06	46	10,132,273	2	456,914	1	49,102	1	263,764	2	818,599	2	570,786	1	440,773	
25-Jul-06	50	10,937,533	0	0	1	353,176	3	726,373	1	624,251	2	599,101	0	0	
26-Jun-06	51	11,069,084	1	353,519	1	49,181	3	779,753	1	624,858	2	599,545	0	0	
327 ARM 1st Lien Group 1															
27-Aug-07	76.32%	79.21%	2.63%	1.36%	10.53%	9.57%	2.63%	0.60%	2.63%	2.09%	2.63%	2.80%	2.63%	4.37%	
25-Jul-07	78.95%	80.57%	5.26%	5.94%	5.26%	3.63%	2.63%	0.60%	2.63%	2.09%	2.63%	2.80%	2.63%	4.37%	
25-Jun-07	78.95%	82.24%	2.63%	0.53%	5.26%	3.63%	2.63%	3.74%	2.63%	2.09%	5.26%	3.40%	2.63%	4.37%	
25-May-07	78.05%	80.99%	2.44%	0.49%	7.32%	7.70%	0.00%	0.00%	2.44%	1.96%	4.88%	3.19%	4.88%	5.68%	
25-Apr-07	76.19%	79.20%	7.14%	3.78%	7.14%	6.89%	0.00%	0.00%	2.38%	1.93%	2.38%	2.60%	4.76%	5.60%	
26-Mar-07	71.74%	74.46%	8.70%	5.63%	6.52%	4.99%	0.00%	0.00%	2.17%	1.78%	2.17%	2.40%	8.70%	10.74%	
26-Feb-07	72.34%	74.64%	6.38%	2.41%	8.51%	8.14%	0.00%	0.00%	2.13%	1.77%	4.26%	3.81%	6.38%	9.25%	
25-Jan-07	78.72%	78.74%	6.38%	6.00%	2.13%	0.44%	0.00%	0.00%	2.13%	1.77%	6.38%	5.35%	4.26%	7.70%	
26-Dec-06	80.85%	80.61%	6.38%	4.56%	0.00%	0.00%	2.13%	2.38%	2.13%	1.77%	4.26%	2.97%	4.26%	7.70%	
27-Nov-06	77.55%	77.03%	6.12%	3.45%	4.08%	1.86%	2.04%	2.23%	4.08%	6.90%	4.08%	4.81%	2.04%	3.72%	
25-Oct-06	80.77%	80.13%	3.85%	2.21%	3.85%	0.90%	1.92%	2.11%	3.85%	6.55%	3.85%	4.57%	1.92%	3.53%	
25-Sep-06	79.25%	79.90%	7.55%	3.13%	1.89%	0.39%	1.89%	2.09%	3.77%	6.48%	3.77%	4.52%	1.89%	3.49%	
25-Aug-06	83.64%	79.58%	3.64%	3.59%	1.82%	0.39%	1.82%	2.07%	3.64%	6.43%	3.64%	4.48%	1.82%	3.46%	
25-Jul-06	87.72%	82.61%	0.00%	0.00%	1.75%	2.67%	5.26%	5.49%	1.75%	4.71%	3.51%	4.52%	0.00%	0.00%	
26-Jun-06	86.44%	82.14%	1.69%	2.62%	1.69%	0.36%	5.08%	5.79%	1.69%	4.64%	3.39%	4.45%	0.00%	0.00%	

Delinquency Balances are Exclusive of REO, Foreclosures and Bankruptcies.



**Bear Stearns Asset Backed Securities I Trust
Asset-Backed Certificates
Series 2005-HE3**

Distribution Date: 27-Aug-07

Asset-Backed Facts ~ 15 Month Historical Loan Status Summary Part I (as of Cut-Off)

Distribution Date	Current Count	Current Balance	Delinq 1 Month Count	Delinq 1 Month Balance	Delinq 2 Months Count	Delinq 2 Months Balance	Delinq 3+ Months Count	Delinq 3+ Months Balance	Bankruptcy Count	Bankruptcy Balance	Foreclosure Count	Foreclosure Balance	REO Count	REO Balance	
Fixed 2nd Lien Group 1															
27-Aug-07	24	1,410,018	3	250,198	0	0	3	261,995	6	346,073	0	0	1	88,849	
25-Jul-07	27	1,586,081	1	107,555	0	0	3	261,995	6	346,145	0	0	1	88,990	
25-Jun-07	30	1,805,998	1	88,789	3	262,155	3	251,646	5	276,271	0	0	1	89,131	
25-May-07	32	1,999,440	3	262,313	0	0	4	340,322	5	276,423	0	0	1	89,270	
25-Apr-07	34	2,107,034	1	107,708	1	88,025	5	372,020	3	207,286	0	0	1	89,407	
26-Mar-07	37	2,225,253	3	276,361	5	357,692	3	262,316	3	207,396	0	0	0	0	
26-Feb-07	45	2,838,564	6	452,323	2	177,622	4	330,103	2	139,408	0	0	0	0	
25-Jan-07	62	4,236,079	6	502,877	2	156,310	3	273,110	3	181,279	0	0	0	0	
26-Dec-06	77	5,192,921	3	292,076	2	126,073	3	273,335	2	139,546	0	0	0	0	
27-Nov-06	85	5,781,953	5	413,293	2	115,378	3	252,875	2	139,614	0	0	0	0	
25-Oct-06	86	5,867,946	6	440,914	0	0	4	343,202	2	139,681	0	0	0	0	
25-Sep-06	90	6,219,753	4	220,836	2	189,555	2	153,896	2	139,748	0	0	0	0	
25-Aug-06	99	6,715,241	1	99,262	1	90,463	2	153,973	2	139,815	0	0	0	0	
25-Jul-06	104	7,097,879	0	0	2	160,102	1	84,536	1	66,485	0	0	0	0	
26-Jun-06	109	7,465,132	2	160,257	1	66,516	1	84,582	0	0	0	0	1	148,867	
Fixed 2nd Lien Group 1															
27-Aug-07	64.86%	59.82%	8.11%	10.61%	0.00%	0.00%	8.11%	11.11%	16.22%	14.68%	0.00%	0.00%	2.70%	3.77%	
25-Jul-07	71.05%	66.34%	2.63%	4.50%	0.00%	0.00%	7.89%	10.96%	15.79%	14.48%	0.00%	0.00%	2.63%	3.72%	
25-Jun-07	69.77%	65.10%	2.33%	3.20%	6.98%	9.45%	6.98%	9.07%	11.63%	9.96%	0.00%	0.00%	2.33%	3.21%	
25-May-07	71.11%	67.37%	6.67%	8.84%	0.00%	0.00%	8.89%	11.47%	11.11%	9.31%	0.00%	0.00%	2.22%	3.01%	
25-Apr-07	75.56%	70.91%	2.22%	3.62%	2.22%	2.96%	11.11%	12.52%	6.67%	6.98%	0.00%	0.00%	2.22%	3.01%	
26-Mar-07	72.55%	66.84%	5.88%	8.30%	9.80%	10.74%	5.88%	7.88%	5.88%	6.23%	0.00%	0.00%	0.00%	0.00%	
26-Feb-07	76.27%	72.08%	10.17%	11.49%	3.39%	4.51%	6.78%	8.38%	3.39%	3.54%	0.00%	0.00%	0.00%	0.00%	
25-Jan-07	81.58%	79.18%	7.89%	9.40%	2.63%	2.92%	3.95%	5.11%	3.95%	3.39%	0.00%	0.00%	0.00%	0.00%	
26-Dec-06	88.51%	86.20%	3.45%	4.85%	2.30%	2.09%	3.45%	4.54%	2.30%	2.32%	0.00%	0.00%	0.00%	0.00%	
27-Nov-06	87.63%	86.26%	5.15%	6.17%	2.06%	1.72%	3.09%	3.77%	2.06%	2.08%	0.00%	0.00%	0.00%	0.00%	
25-Oct-06	87.76%	86.40%	6.12%	6.49%	0.00%	0.00%	4.08%	5.05%	2.04%	2.06%	0.00%	0.00%	0.00%	0.00%	
25-Sep-06	90.00%	89.83%	4.00%	3.19%	2.00%	2.74%	2.00%	2.22%	2.00%	2.02%	0.00%	0.00%	0.00%	0.00%	
25-Aug-06	94.29%	93.28%	0.95%	1.38%	0.95%	1.26%	1.90%	2.14%	1.90%	1.94%	0.00%	0.00%	0.00%	0.00%	
25-Jul-06	96.30%	95.80%	0.00%	0.00%	1.85%	2.16%	0.93%	1.14%	0.93%	0.90%	0.00%	0.00%	0.00%	0.00%	
26-Jun-06	95.61%	94.19%	1.75%	2.02%	0.88%	0.84%	0.88%	1.07%	0.00%	0.00%	0.00%	0.00%	0.88%	1.88%	

Delinquency Balances are Exclusive of REO, Foreclosures and Bankruptcies.



**Bear Stearns Asset Backed Securities I Trust
Asset-Backed Certificates
Series 2005-HE3**

**Distribution Date: 27-Aug-07
Asset-Backed Facts ~ 15 Month Historical Loan Status Summary Part I (as of Cut-Off)**

Distribution Date	Current		Delinq 1 Month		Delinq 2 Months		Delinq 3+ Months		Bankruptcy		Foreclosure		REO	
	Count	Balance	Count	Balance	Count	Balance	Count	Balance	Count	Balance	Count	Balance	Count	Balance
Group 2 - Total														
27-Aug-07	164	17,220,240	16	1,878,211	3	376,478	11	949,581	8	884,256	14	1,611,959	7	1,397,373
25-Jul-07	175	18,513,147	13	1,298,496	7	814,151	9	963,253	8	884,973	13	1,336,767	8	1,597,191
25-Jun-07	186	20,024,665	16	1,901,479	8	738,654	6	579,632	7	820,585	15	1,444,121	9	1,764,131
25-May-07	200	22,008,033	17	1,659,823	7	709,922	10	1,082,710	8	767,962	15	1,544,621	8	1,523,826
25-Apr-07	214	23,972,698	16	1,275,905	5	869,073	10	790,143	9	677,816	19	2,555,195	8	1,033,269
26-Mar-07	236	26,400,726	13	1,359,061	4	402,973	12	1,154,835	11	698,671	20	3,090,061	10	1,011,905
26-Feb-07	252	30,064,284	16	1,130,401	9	1,059,080	15	1,317,578	13	959,541	17	2,370,240	9	911,720
25-Jan-07	282	33,753,776	8	724,669	12	1,217,307	12	931,416	12	914,785	22	2,761,355	7	757,357
26-Dec-06	313	37,447,262	13	1,044,042	10	1,335,660	12	945,470	11	751,536	21	2,588,976	6	758,672
27-Nov-06	333	40,799,171	12	1,346,251	12	1,354,028	13	1,027,515	9	690,483	21	2,475,445	7	972,601
25-Oct-06	348	42,857,767	14	1,764,011	11	937,975	10	746,323	10	757,995	21	2,784,236	7	973,386
25-Sep-06	358	44,008,823	16	1,472,184	7	952,440	14	1,257,887	9	714,306	19	2,511,440	7	774,124
25-Aug-06	363	44,546,556	22	2,197,613	8	1,036,548	15	1,612,336	8	595,458	16	1,997,364	7	632,090
25-Jul-06	389	48,663,326	13	1,619,274	5	466,637	15	1,572,276	8	603,095	16	1,966,249	8	694,648
26-Jun-06	406	52,323,166	13	1,129,741	10	725,922	13	1,312,530	8	695,118	12	1,691,764	7	673,258
Group 2 - Total														
27-Aug-07	73.54%	70.81%	7.17%	7.72%	1.35%	1.55%	4.93%	3.90%	3.59%	3.64%	6.28%	6.63%	3.14%	5.75%
25-Jul-07	75.11%	72.86%	5.58%	5.11%	3.00%	3.20%	3.86%	3.79%	3.43%	3.48%	5.58%	5.26%	3.43%	6.29%
25-Jun-07	75.30%	73.42%	6.48%	6.97%	3.24%	2.71%	2.43%	2.13%	2.83%	3.01%	6.07%	5.30%	3.64%	6.47%
25-May-07	75.47%	75.12%	6.42%	5.67%	2.64%	2.42%	3.77%	3.70%	3.02%	2.62%	5.66%	5.27%	3.02%	5.20%
25-Apr-07	76.16%	76.90%	5.69%	4.09%	1.78%	2.79%	3.56%	2.53%	3.20%	2.17%	6.76%	8.20%	2.85%	3.31%
26-Mar-07	77.12%	77.38%	4.25%	3.98%	1.31%	1.18%	3.92%	3.38%	3.59%	2.05%	6.54%	9.06%	3.27%	2.97%
26-Feb-07	76.13%	79.51%	4.83%	2.99%	2.72%	2.80%	4.53%	3.48%	3.93%	2.54%	5.14%	6.27%	2.72%	2.41%
25-Jan-07	79.44%	82.20%	2.25%	1.76%	3.38%	2.96%	3.38%	2.27%	3.38%	2.23%	6.20%	6.73%	1.97%	1.84%
26-Dec-06	81.09%	83.45%	3.37%	2.33%	2.59%	2.98%	3.11%	2.11%	2.85%	1.67%	5.44%	5.77%	1.55%	1.69%
27-Nov-06	81.82%	83.84%	2.95%	2.77%	2.95%	2.78%	3.19%	2.11%	2.21%	1.42%	5.16%	5.09%	1.72%	2.00%
25-Oct-06	82.66%	84.33%	3.33%	3.47%	2.61%	1.85%	2.38%	1.47%	2.38%	1.49%	4.99%	5.48%	1.66%	1.92%
25-Sep-06	83.26%	85.14%	3.72%	2.85%	1.63%	1.84%	3.26%	2.43%	2.09%	1.38%	4.42%	4.86%	1.63%	1.50%
25-Aug-06	82.69%	84.66%	5.01%	4.18%	1.82%	1.97%	3.42%	3.06%	1.82%	1.13%	3.64%	3.80%	1.59%	1.20%
25-Jul-06	85.68%	87.55%	2.86%	2.91%	1.10%	0.84%	3.30%	2.83%	1.76%	1.08%	3.52%	3.54%	1.76%	1.25%
26-Jun-06	86.57%	89.36%	2.77%	1.93%	2.13%	1.24%	2.77%	2.24%	1.71%	1.19%	2.56%	2.89%	1.49%	1.15%

Delinquency Balances are Exclusive of REO, Foreclosures and Bankruptcies.



**Bear Stearns Asset Backed Securities I Trust
Asset-Backed Certificates
Series 2005-HE3**

**Distribution Date: 27-Aug-07
Asset-Backed Facts ~ 15 Month Historical Loan Status Summary Part I (as of Cut-Off)**

Distribution Date	Current Count	Current Balance	Delinq 1 Month Count	Delinq 1 Month Balance	Delinq 2 Months Count	Delinq 2 Months Balance	Delinq 3+ Months Count	Delinq 3+ Months Balance	Bankruptcy Count	Bankruptcy Balance	Foreclosure Count	Foreclosure Balance	REO Count	REO Balance	
Fixed 1st Lien Group 2															
27-Aug-07	58	6,402,372	4	412,123	0	0	0	0	1	43,810	1	70,105	0	0	
25-Jul-07	57	6,183,215	3	282,172	3	426,781	0	0	1	43,849	0	0	0	0	
25-Jun-07	60	6,471,116	6	782,030	0	0	0	0	1	43,888	0	0	1	105,968	
25-May-07	61	6,612,140	4	497,298	0	0	1	136,919	1	43,926	0	0	1	106,077	
25-Apr-07	62	6,691,407	3	425,295	0	0	1	137,001	1	43,965	2	231,147	1	78,083	
26-Mar-07	61	6,539,536	3	230,517	1	70,760	2	262,165	1	44,003	2	441,736	1	78,152	
26-Feb-07	60	6,463,353	2	155,529	4	563,653	1	126,825	1	44,040	2	243,565	2	163,860	
25-Jan-07	61	6,591,053	2	367,994	6	601,071	0	0	1	44,078	1	106,507	2	163,992	
26-Dec-06	64	7,113,402	3	333,676	1	127,032	2	140,820	1	44,115	1	106,613	2	164,122	
27-Nov-06	66	7,324,270	2	262,958	2	199,281	1	68,779	1	44,152	2	185,142	1	85,828	
25-Oct-06	70	7,795,502	0	0	2	199,431	1	68,836	1	44,189	3	522,357	1	85,890	
25-Sep-06	69	7,542,723	3	335,588	1	337,358	4	401,572	0	0	1	68,892	1	85,952	
25-Aug-06	71	7,753,622	3	608,332	3	303,418	2	167,444	0	0	0	0	1	86,013	
25-Jul-06	75	8,885,509	3	303,676	0	0	2	167,579	0	0	0	0	1	86,074	
26-Jun-06	77	9,159,327	2	140,275	1	78,755	1	88,958	0	0	1	86,135	0	0	
Fixed 1st Lien Group 2															
27-Aug-07	90.63%	92.41%	6.25%	5.95%	0.00%	0.00%	0.00%	0.00%	1.56%	0.63%	1.56%	1.01%	0.00%	0.00%	
25-Jul-07	89.06%	89.15%	4.69%	4.07%	4.69%	6.15%	0.00%	0.00%	1.56%	0.63%	0.00%	0.00%	0.00%	0.00%	
25-Jun-07	88.24%	87.41%	8.82%	10.56%	0.00%	0.00%	0.00%	0.00%	1.47%	0.59%	0.00%	0.00%	1.47%	1.43%	
25-May-07	89.71%	89.40%	5.88%	6.72%	0.00%	0.00%	1.47%	1.85%	1.47%	0.59%	0.00%	0.00%	1.47%	1.43%	
25-Apr-07	88.57%	87.96%	4.29%	5.59%	0.00%	0.00%	1.43%	1.80%	1.43%	0.58%	2.86%	3.04%	1.43%	1.03%	
26-Mar-07	85.92%	85.30%	4.23%	3.01%	1.41%	0.92%	2.82%	3.42%	1.41%	0.57%	2.82%	5.76%	1.41%	1.02%	
26-Feb-07	83.33%	83.28%	2.78%	2.00%	5.56%	7.26%	1.39%	1.63%	1.39%	0.57%	2.78%	3.14%	2.78%	2.11%	
25-Jan-07	83.56%	83.70%	2.74%	4.67%	8.22%	7.63%	0.00%	0.00%	1.37%	0.56%	1.37%	1.35%	2.74%	2.08%	
26-Dec-06	86.49%	88.59%	4.05%	4.16%	1.35%	1.58%	2.70%	1.75%	1.35%	0.55%	1.35%	1.33%	2.70%	2.04%	
27-Nov-06	88.00%	89.64%	2.67%	3.22%	2.67%	2.44%	1.33%	0.84%	1.33%	0.54%	2.67%	2.27%	1.33%	1.05%	
25-Oct-06	89.74%	89.44%	0.00%	0.00%	2.56%	2.29%	1.28%	0.79%	1.28%	0.51%	3.85%	5.99%	1.28%	0.99%	
25-Sep-06	87.34%	85.99%	3.80%	3.83%	1.27%	3.85%	5.06%	4.58%	0.00%	0.00%	1.27%	0.79%	1.27%	0.98%	
25-Aug-06	88.75%	86.94%	3.75%	6.82%	3.75%	3.40%	2.50%	1.88%	0.00%	0.00%	0.00%	0.00%	1.25%	0.96%	
25-Jul-06	92.59%	94.10%	3.70%	3.22%	0.00%	0.00%	2.47%	1.77%	0.00%	0.00%	0.00%	0.00%	1.23%	0.91%	
26-Jun-06	93.90%	95.87%	2.44%	1.47%	1.22%	0.82%	1.22%	0.93%	0.00%	0.00%	1.22%	0.90%	0.00%	0.00%	

Delinquency Balances are Exclusive of REO, Foreclosures and Bankruptcies.



**Bear Stearns Asset Backed Securities I Trust
Asset-Backed Certificates
Series 2005-HE3**

**Distribution Date: 27-Aug-07
Asset-Backed Facts ~ 15 Month Historical Loan Status Summary Part I (as of Cut-Off)**

Distribution Date	Current Count	Current Balance	Delinq 1 Month Count	Delinq 1 Month Balance	Delinq 2 Months Count	Delinq 2 Months Balance	Delinq 3+ Months Count	Delinq 3+ Months Balance	Bankruptcy Count	Bankruptcy Balance	Foreclosure Count	Foreclosure Balance	REO Count	REO Balance	
228 ARM 1st Lien Group 2															
27-Aug-07	62	8,452,655	7	1,130,854	3	376,478	6	751,365	4	459,690	12	1,487,302	6	1,360,907	
25-Jul-07	66	9,631,034	9	811,474	3	343,335	4	765,037	4	460,029	12	1,282,215	7	1,560,725	
25-Jun-07	75	10,977,672	8	795,791	3	533,191	4	489,509	3	390,043	14	1,407,635	8	1,658,163	
25-May-07	83	12,395,590	7	924,582	5	618,028	5	524,313	5	632,962	14	1,508,116	6	1,380,211	
25-Apr-07	92	14,142,767	8	628,827	4	572,823	5	435,865	6	569,132	16	2,287,524	6	917,630	
26-Mar-07	108	16,264,521	6	687,405	2	278,921	6	683,164	6	528,476	17	2,611,782	8	896,178	
26-Feb-07	124	19,470,780	7	674,810	5	495,428	8	917,030	7	741,891	14	2,090,113	7	747,860	
25-Jan-07	144	22,759,901	3	179,253	5	582,517	5	604,213	6	697,009	20	2,618,267	5	593,366	
26-Dec-06	159	25,408,484	7	539,633	7	1,108,393	5	577,523	5	533,633	19	2,445,763	4	594,549	
27-Nov-06	172	28,158,110	8	962,814	6	928,229	7	790,485	5	534,026	18	2,253,684	5	652,923	
25-Oct-06	180	29,629,791	10	1,506,593	5	568,722	4	504,099	7	648,908	17	2,225,243	5	653,509	
25-Sep-06	187	30,809,451	7	842,692	5	570,828	5	682,834	7	649,379	17	2,405,893	5	454,049	
25-Aug-06	186	30,953,074	14	1,336,709	5	733,131	7	1,234,648	6	530,502	16	1,997,364	5	311,818	
25-Jul-06	203	33,686,752	9	1,250,091	3	400,763	9	1,268,692	6	538,110	15	1,929,559	6	374,180	
26-Jun-06	217	37,017,625	8	873,903	7	589,886	7	1,026,184	7	658,447	11	1,605,630	6	438,732	
228 ARM 1st Lien Group 2															
27-Aug-07	62.00%	60.29%	7.00%	8.07%	3.00%	2.69%	6.00%	5.36%	4.00%	3.28%	12.00%	10.61%	6.00%	9.71%	
25-Jul-07	62.86%	64.84%	8.57%	5.46%	2.86%	2.31%	3.81%	5.15%	3.81%	3.10%	11.43%	8.63%	6.67%	10.51%	
25-Jun-07	65.22%	67.55%	6.96%	4.90%	2.61%	3.28%	3.48%	3.01%	2.61%	2.40%	12.17%	8.66%	6.96%	10.20%	
25-May-07	66.40%	68.93%	5.60%	5.14%	4.00%	3.44%	4.00%	2.92%	4.00%	3.52%	11.20%	8.39%	4.80%	7.67%	
25-Apr-07	67.15%	72.32%	5.84%	3.22%	2.92%	2.93%	3.65%	2.23%	4.38%	2.91%	11.68%	11.70%	4.38%	4.69%	
26-Mar-07	70.59%	74.10%	3.92%	3.13%	1.31%	1.27%	3.92%	3.11%	3.92%	2.41%	11.11%	11.90%	5.23%	4.08%	
26-Feb-07	72.09%	77.46%	4.07%	2.68%	2.91%	1.97%	4.65%	3.65%	4.07%	2.95%	8.14%	8.31%	4.07%	2.98%	
25-Jan-07	76.60%	81.19%	1.60%	0.64%	2.66%	2.08%	2.66%	2.16%	3.19%	2.49%	10.64%	9.34%	2.66%	2.12%	
26-Dec-06	77.18%	81.42%	3.40%	1.73%	3.40%	3.55%	2.43%	1.85%	2.43%	1.71%	9.22%	7.84%	1.94%	1.91%	
27-Nov-06	77.83%	82.14%	3.62%	2.81%	2.71%	2.71%	3.17%	2.31%	2.26%	1.56%	8.14%	6.57%	2.26%	1.90%	
25-Oct-06	78.95%	82.91%	4.39%	4.22%	2.19%	1.59%	1.75%	1.41%	3.07%	1.82%	7.46%	6.23%	2.19%	1.83%	
25-Sep-06	80.26%	84.61%	3.00%	2.31%	2.15%	1.57%	2.15%	1.88%	3.00%	1.78%	7.30%	6.61%	2.15%	1.25%	
25-Aug-06	77.82%	83.44%	5.86%	3.60%	2.09%	1.98%	2.93%	3.33%	2.51%	1.43%	6.69%	5.38%	2.09%	0.84%	
25-Jul-06	80.88%	85.40%	3.59%	3.17%	1.20%	1.02%	3.59%	3.22%	2.39%	1.36%	5.98%	4.89%	2.39%	0.95%	
26-Jun-06	82.51%	87.70%	3.04%	2.07%	2.66%	1.40%	2.66%	2.43%	2.66%	1.56%	4.18%	3.80%	2.28%	1.04%	

Delinquency Balances are Exclusive of REO, Foreclosures and Bankruptcies.



**Bear Stearns Asset Backed Securities I Trust
Asset-Backed Certificates
Series 2005-HE3**

**Distribution Date: 27-Aug-07
Asset-Backed Facts ~ 15 Month Historical Loan Status Summary Part I (as of Cut-Off)**

Distribution Date	Current		Delinq 1 Month		Delinq 2 Months		Delinq 3+ Months		Bankruptcy		Foreclosure		REO	
	Count	Balance	Count	Balance	Count	Balance	Count	Balance	Count	Balance	Count	Balance	Count	Balance
327 ARM 1st Lien Group 2														
27-Aug-07	12	1,319,365	1	204,850	0	0	0	0	1	295,000	0	0	0	0
25-Jul-07	13	1,438,854	1	204,850	0	0	0	0	1	295,315	0	0	0	0
25-Jun-07	12	1,320,977	2	323,659	0	0	0	0	1	295,628	0	0	0	0
25-May-07	13	1,571,012	1	74,551	0	0	1	295,940	0	0	0	0	0	0
25-Apr-07	13	1,571,865	1	74,621	1	296,249	0	0	0	0	0	0	0	0
26-Mar-07	14	1,748,874	2	371,248	0	0	0	0	0	0	0	0	0	0
26-Feb-07	16	2,290,057	1	74,760	0	0	0	0	0	0	0	0	0	0
25-Jan-07	16	2,291,591	1	74,828	0	0	0	0	0	0	0	0	0	0
26-Dec-06	16	2,293,117	1	74,897	0	0	0	0	0	0	0	0	0	0
27-Nov-06	17	2,507,963	1	74,964	0	0	0	0	0	0	0	0	1	233,849
25-Oct-06	17	2,509,557	1	75,032	0	0	0	0	0	0	0	0	1	233,987
25-Sep-06	18	2,586,169	0	0	0	0	0	0	0	0	0	0	1	234,123
25-Aug-06	17	2,513,446	1	75,165	0	0	0	0	0	0	0	0	1	234,259
25-Jul-06	18	2,590,234	0	0	0	0	0	0	0	0	0	0	1	234,393
26-Jun-06	18	2,591,768	0	0	0	0	0	0	0	0	0	0	1	234,526
327 ARM 1st Lien Group 2														
27-Aug-07	85.71%	72.52%	7.14%	11.26%	0.00%	0.00%	0.00%	0.00%	7.14%	16.22%	0.00%	0.00%	0.00%	0.00%
25-Jul-07	86.67%	74.21%	6.67%	10.56%	0.00%	0.00%	0.00%	0.00%	6.67%	15.23%	0.00%	0.00%	0.00%	0.00%
25-Jun-07	80.00%	68.08%	13.33%	16.68%	0.00%	0.00%	0.00%	0.00%	6.67%	15.24%	0.00%	0.00%	0.00%	0.00%
25-May-07	86.67%	80.92%	6.67%	3.84%	0.00%	0.00%	6.67%	15.24%	0.00%	0.00%	0.00%	0.00%	0.00%	0.00%
25-Apr-07	86.67%	80.91%	6.67%	3.84%	6.67%	15.25%	0.00%	0.00%	0.00%	0.00%	0.00%	0.00%	0.00%	0.00%
26-Mar-07	87.50%	82.49%	12.50%	17.51%	0.00%	0.00%	0.00%	0.00%	0.00%	0.00%	0.00%	0.00%	0.00%	0.00%
26-Feb-07	94.12%	96.84%	5.88%	3.16%	0.00%	0.00%	0.00%	0.00%	0.00%	0.00%	0.00%	0.00%	0.00%	0.00%
25-Jan-07	94.12%	96.84%	5.88%	3.16%	0.00%	0.00%	0.00%	0.00%	0.00%	0.00%	0.00%	0.00%	0.00%	0.00%
26-Dec-06	94.12%	96.84%	5.88%	3.16%	0.00%	0.00%	0.00%	0.00%	0.00%	0.00%	0.00%	0.00%	0.00%	0.00%
27-Nov-06	89.47%	89.04%	5.26%	2.66%	0.00%	0.00%	0.00%	0.00%	0.00%	0.00%	0.00%	0.00%	5.26%	8.30%
25-Oct-06	89.47%	89.04%	5.26%	2.66%	0.00%	0.00%	0.00%	0.00%	0.00%	0.00%	0.00%	0.00%	5.26%	8.30%
25-Sep-06	94.74%	91.70%	0.00%	0.00%	0.00%	0.00%	0.00%	0.00%	0.00%	0.00%	0.00%	0.00%	5.26%	8.30%
25-Aug-06	89.47%	89.04%	5.26%	2.66%	0.00%	0.00%	0.00%	0.00%	0.00%	0.00%	0.00%	0.00%	5.26%	8.30%
25-Jul-06	94.74%	91.70%	0.00%	0.00%	0.00%	0.00%	0.00%	0.00%	0.00%	0.00%	0.00%	0.00%	5.26%	8.30%
26-Jun-06	94.74%	91.70%	0.00%	0.00%	0.00%	0.00%	0.00%	0.00%	0.00%	0.00%	0.00%	0.00%	5.26%	8.30%

Delinquency Balances are Exclusive of REO, Foreclosures and Bankruptcies.



**Bear Stearns Asset Backed Securities I Trust
Asset-Backed Certificates
Series 2005-HE3**

**Distribution Date: 27-Aug-07
Asset-Backed Facts ~ 15 Month Historical Loan Status Summary Part I (as of Cut-Off)**

Distribution Date	Current		Delinq 1 Month		Delinq 2 Months		Delinq 3+ Months		Bankruptcy		Foreclosure		REO	
	Count	Balance	Count	Balance	Count	Balance	Count	Balance	Count	Balance	Count	Balance	Count	Balance
Fixed 2nd Lien Group 2														
27-Aug-07	32	1,045,848	4	130,384	0	0	5	198,216	2	85,756	1	54,552	1	36,466
25-Jul-07	39	1,260,044	0	0	1	44,036	5	198,216	2	85,781	1	54,552	1	36,466
25-Jun-07	39	1,254,901	0	0	5	205,463	2	90,123	2	91,026	1	36,486	0	0
25-May-07	43	1,429,291	5	163,391	2	91,894	3	125,538	2	91,073	1	36,505	1	37,538
25-Apr-07	47	1,566,660	4	147,161	0	0	4	217,277	2	64,720	1	36,524	1	37,556
26-Mar-07	53	1,847,795	2	69,891	1	53,293	4	209,507	4	126,193	1	36,544	1	37,575
26-Feb-07	52	1,840,095	6	225,302	0	0	6	273,722	5	173,610	1	36,562	0	0
25-Jan-07	61	2,111,231	2	102,594	1	33,718	7	327,203	5	173,699	1	36,581	0	0
26-Dec-06	74	2,632,259	2	95,837	2	100,234	5	227,126	5	173,788	1	36,600	0	0
27-Nov-06	78	2,808,829	1	45,514	4	226,517	5	168,252	3	112,305	1	36,618	0	0
25-Oct-06	81	2,922,917	3	182,387	4	169,823	5	173,388	2	64,899	1	36,636	0	0
25-Sep-06	84	3,070,481	6	293,904	1	44,255	5	173,481	2	64,928	1	36,654	0	0
25-Aug-06	89	3,326,413	4	177,407	0	0	6	210,245	2	64,956	0	0	0	0
25-Jul-06	93	3,500,831	1	65,507	2	65,874	4	136,006	2	64,985	1	36,690	0	0
26-Jun-06	94	3,554,447	3	115,563	2	57,281	5	197,388	1	36,672	0	0	0	0
Fixed 2nd Lien Group 2														
27-Aug-07	71.11%	67.42%	8.89%	8.41%	0.00%	0.00%	11.11%	12.78%	4.44%	5.53%	2.22%	3.52%	2.22%	2.35%
25-Jul-07	79.59%	75.04%	0.00%	0.00%	2.04%	2.62%	10.20%	11.80%	4.08%	5.11%	2.04%	3.25%	2.04%	2.17%
25-Jun-07	79.59%	74.79%	0.00%	0.00%	10.20%	12.24%	4.08%	5.37%	4.08%	5.42%	2.04%	2.17%	0.00%	0.00%
25-May-07	75.44%	72.36%	8.77%	8.27%	3.51%	4.65%	5.26%	6.36%	3.51%	4.61%	1.75%	1.85%	1.75%	1.90%
25-Apr-07	79.66%	75.69%	6.78%	7.11%	0.00%	0.00%	6.78%	10.50%	3.39%	3.13%	1.69%	1.76%	1.69%	1.81%
26-Mar-07	80.30%	77.61%	3.03%	2.94%	1.52%	2.24%	6.06%	8.80%	6.06%	5.30%	1.52%	1.53%	1.52%	1.58%
26-Feb-07	74.29%	72.18%	8.57%	8.84%	0.00%	0.00%	8.57%	10.74%	7.14%	6.81%	1.43%	1.43%	0.00%	0.00%
25-Jan-07	79.22%	75.81%	2.60%	3.68%	1.30%	1.21%	9.09%	11.75%	6.49%	6.24%	1.30%	1.31%	0.00%	0.00%
26-Dec-06	83.15%	80.60%	2.25%	2.93%	2.25%	3.07%	5.62%	6.95%	5.62%	5.32%	1.12%	1.12%	0.00%	0.00%
27-Nov-06	84.78%	82.66%	1.09%	1.34%	4.35%	6.67%	5.43%	4.95%	3.26%	3.31%	1.09%	1.08%	0.00%	0.00%
25-Oct-06	84.38%	82.33%	3.13%	5.14%	4.17%	4.78%	5.21%	4.88%	2.08%	1.83%	1.04%	1.03%	0.00%	0.00%
25-Sep-06	84.85%	83.35%	6.06%	7.98%	1.01%	1.20%	5.05%	4.71%	2.02%	1.76%	1.01%	1.00%	0.00%	0.00%
25-Aug-06	88.12%	88.02%	3.96%	4.69%	0.00%	0.00%	5.94%	5.56%	1.98%	1.72%	0.00%	0.00%	0.00%	0.00%
25-Jul-06	90.29%	90.46%	0.97%	1.69%	1.94%	1.70%	3.88%	3.51%	1.94%	1.68%	0.97%	0.95%	0.00%	0.00%
26-Jun-06	89.52%	89.73%	2.86%	2.92%	1.90%	1.45%	4.76%	4.98%	0.95%	0.93%	0.00%	0.00%	0.00%	0.00%

Delinquency Balances are Exclusive of REO, Foreclosures and Bankruptcies.



**Bear Stearns Asset Backed Securities I Trust
Asset-Backed Certificates
Series 2005-HE3**

**Distribution Date: 27-Aug-07
Asset-Backed Facts ~ 15 Month Historical Loan Status Summary Part I (as of Cut-Off)**

Distribution Date	Current		Delinq 1 Month		Delinq 2 Months		Delinq 3+ Months		Bankruptcy		Foreclosure		REO	
	Count	Balance	Count	Balance	Count	Balance	Count	Balance	Count	Balance	Count	Balance	Count	Balance
Group 3 - Total														
27-Aug-07	479	63,182,185	41	5,714,661	23	2,804,074	33	4,284,239	27	3,974,938	65	8,710,887	51	7,229,647
25-Jul-07	497	65,548,105	36	4,562,241	24	2,751,294	43	6,482,297	28	3,948,926	71	9,756,616	52	7,281,251
25-Jun-07	516	68,170,041	46	5,705,474	36	5,208,569	38	5,375,293	28	4,034,188	67	9,216,006	53	6,538,940
25-May-07	541	72,030,777	52	6,484,382	38	5,975,163	34	4,732,062	24	3,338,135	65	8,632,297	55	6,645,692
25-Apr-07	594	79,469,163	45	6,313,711	33	4,720,053	41	6,074,811	21	2,556,564	63	8,847,411	52	6,170,767
26-Mar-07	613	82,233,402	54	7,267,504	30	4,457,903	44	6,470,882	23	3,085,813	73	9,947,097	51	6,009,556
26-Feb-07	672	92,111,878	59	8,402,428	40	6,515,563	31	4,543,147	23	2,689,255	86	11,638,802	43	4,948,531
25-Jan-07	768	108,737,181	60	9,946,333	32	4,528,936	48	6,483,508	17	2,090,145	82	11,641,200	36	3,977,299
26-Dec-06	863	126,344,499	57	8,171,107	24	3,252,803	46	6,482,633	20	2,378,035	85	11,443,056	29	3,079,250
27-Nov-06	959	141,401,502	57	7,932,736	30	4,898,508	43	5,268,899	21	2,934,786	69	8,666,584	29	3,163,757
25-Oct-06	1,032	152,619,611	61	9,194,031	39	4,675,826	36	4,553,062	23	3,216,651	67	8,427,320	26	3,047,624
25-Sep-06	1,083	160,542,404	60	8,172,954	29	4,400,938	44	4,993,616	19	2,453,419	65	8,400,662	18	2,302,741
25-Aug-06	1,121	166,421,572	56	7,653,209	33	5,376,049	49	5,321,316	16	2,386,011	56	6,961,173	15	1,734,847
25-Jul-06	1,168	173,117,991	53	8,104,912	37	5,238,908	48	5,627,606	15	2,259,770	52	6,079,361	11	1,431,580
26-Jun-06	1,208	181,360,067	57	7,970,535	40	5,510,196	44	5,192,760	13	1,757,188	52	6,285,964	9	1,009,456
Group 3 - Total														
27-Aug-07	66.62%	65.88%	5.70%	5.96%	3.20%	2.92%	4.59%	4.47%	3.76%	4.14%	9.04%	9.08%	7.09%	7.54%
25-Jul-07	66.18%	65.33%	4.79%	4.55%	3.20%	2.74%	5.73%	6.46%	3.73%	3.94%	9.45%	9.72%	6.92%	7.26%
25-Jun-07	65.82%	65.39%	5.87%	5.47%	4.59%	5.00%	4.85%	5.16%	3.57%	3.87%	8.55%	8.84%	6.76%	6.27%
25-May-07	66.87%	66.80%	6.43%	6.01%	4.70%	5.54%	4.20%	4.39%	2.97%	3.10%	8.03%	8.00%	6.80%	6.16%
25-Apr-07	69.96%	69.62%	5.30%	5.53%	3.89%	4.13%	4.83%	5.32%	2.47%	2.24%	7.42%	7.75%	6.12%	5.41%
26-Mar-07	69.03%	68.83%	6.08%	6.08%	3.38%	3.73%	4.95%	5.42%	2.59%	2.58%	8.22%	8.33%	5.74%	5.03%
26-Feb-07	70.44%	70.40%	6.18%	6.42%	4.19%	4.98%	3.25%	3.47%	2.41%	2.06%	9.01%	8.89%	4.51%	3.78%
25-Jan-07	73.63%	73.77%	5.75%	6.75%	3.07%	3.07%	4.60%	4.40%	1.63%	1.42%	7.86%	7.90%	3.45%	2.70%
26-Dec-06	76.78%	78.40%	5.07%	5.07%	2.14%	2.02%	4.09%	4.02%	1.78%	1.48%	7.56%	7.10%	2.58%	1.91%
27-Nov-06	79.39%	81.14%	4.72%	4.55%	2.48%	2.81%	3.56%	3.02%	1.74%	1.68%	5.71%	4.97%	2.40%	1.82%
25-Oct-06	80.37%	82.17%	4.75%	4.95%	3.04%	2.52%	2.80%	2.45%	1.79%	1.73%	5.22%	4.54%	2.02%	1.64%
25-Sep-06	82.17%	83.94%	4.55%	4.27%	2.20%	2.30%	3.34%	2.61%	1.44%	1.28%	4.93%	4.39%	1.37%	1.20%
25-Aug-06	83.28%	84.97%	4.16%	3.91%	2.45%	2.74%	3.64%	2.72%	1.19%	1.22%	4.16%	3.55%	1.11%	0.89%
25-Jul-06	84.39%	85.76%	3.83%	4.02%	2.67%	2.60%	3.47%	2.79%	1.08%	1.12%	3.76%	3.01%	0.79%	0.71%
26-Jun-06	84.89%	86.74%	4.01%	3.81%	2.81%	2.64%	3.09%	2.48%	0.91%	0.84%	3.65%	3.01%	0.63%	0.48%

Delinquency Balances are Exclusive of REO, Foreclosures and Bankruptcies.



**Bear Stearns Asset Backed Securities I Trust
Asset-Backed Certificates
Series 2005-HE3**

**Distribution Date: 27-Aug-07
Asset-Backed Facts ~ 15 Month Historical Loan Status Summary Part I (as of Cut-Off)**

Distribution Date	Current Count	Current Balance	Delinq 1 Month Count	Delinq 1 Month Balance	Delinq 2 Months Count	Delinq 2 Months Balance	Delinq 3+ Months Count	Delinq 3+ Months Balance	Bankruptcy Count	Bankruptcy Balance	Foreclosure Count	Foreclosure Balance	REO Count	REO Balance
Fixed 1st Lien Group 3														
27-Aug-07	193	25,181,544	8	1,391,424	4	570,384	3	481,180	6	720,447	8	736,661	4	298,839
25-Jul-07	195	25,592,692	7	995,835	2	150,519	9	1,403,212	6	472,764	6	822,652	5	429,758
25-Jun-07	197	25,704,580	8	1,171,444	4	495,244	8	1,364,103	6	473,116	4	464,732	6	472,891
25-May-07	202	26,781,157	7	598,653	1	125,018	8	1,239,649	6	473,465	6	782,670	7	544,325
25-Apr-07	209	27,218,358	5	701,269	3	302,162	7	1,246,277	6	399,503	4	500,281	7	565,025
26-Mar-07	206	26,615,735	9	1,309,480	4	456,381	5	657,581	6	399,781	10	1,618,480	7	496,705
26-Feb-07	205	26,659,668	15	1,909,050	3	584,901	8	1,076,999	6	400,057	9	1,119,061	5	393,077
25-Jan-07	211	27,344,406	10	1,444,159	6	675,795	8	1,198,804	5	370,135	8	922,577	5	393,190
26-Dec-06	216	28,374,579	9	887,101	4	444,137	6	1,000,122	6	452,235	10	1,173,025	4	261,976
27-Nov-06	223	28,856,451	8	1,048,350	2	357,992	7	1,105,592	4	349,408	10	919,509	5	572,735
25-Oct-06	225	29,127,554	4	701,792	6	632,471	6	517,652	4	349,682	11	1,550,866	5	620,041
25-Sep-06	228	29,399,704	6	769,982	6	683,605	7	886,470	4	332,956	8	1,129,298	5	620,390
25-Aug-06	236	30,765,619	7	557,365	5	993,731	6	416,199	4	396,721	9	1,145,182	4	564,979
25-Jul-06	248	31,828,820	8	1,300,984	3	543,388	6	654,739	3	314,892	9	887,763	4	585,391
26-Jun-06	254	32,592,485	4	493,557	9	1,402,928	4	399,164	3	315,109	10	1,104,521	1	94,627
Fixed 1st Lien Group 3														
27-Aug-07	85.40%	85.71%	3.54%	4.74%	1.77%	1.94%	1.33%	1.64%	2.65%	2.45%	3.54%	2.51%	1.77%	1.02%
25-Jul-07	84.78%	85.69%	3.04%	3.33%	0.87%	0.50%	3.91%	4.70%	2.61%	1.58%	2.61%	2.75%	2.17%	1.44%
25-Jun-07	84.55%	85.27%	3.43%	3.89%	1.72%	1.64%	3.43%	4.52%	2.58%	1.57%	1.72%	1.54%	2.58%	1.57%
25-May-07	85.23%	87.68%	2.95%	1.96%	0.42%	0.41%	3.38%	4.06%	2.53%	1.55%	2.53%	2.56%	2.95%	1.78%
25-Apr-07	86.72%	87.99%	2.07%	2.27%	1.24%	0.98%	2.90%	4.03%	2.49%	1.29%	1.66%	1.62%	2.90%	1.83%
26-Mar-07	83.40%	84.35%	3.64%	4.15%	1.62%	1.45%	2.02%	2.08%	2.43%	1.27%	4.05%	5.13%	2.83%	1.57%
26-Feb-07	81.67%	82.94%	5.98%	5.94%	1.20%	1.82%	3.19%	3.35%	2.39%	1.24%	3.59%	3.48%	1.99%	1.22%
25-Jan-07	83.40%	84.53%	3.95%	4.46%	2.37%	2.09%	3.16%	3.71%	1.98%	1.14%	3.16%	2.85%	1.98%	1.22%
26-Dec-06	84.71%	87.06%	3.53%	2.72%	1.57%	1.36%	2.35%	3.07%	2.35%	1.39%	3.92%	3.60%	1.57%	0.80%
27-Nov-06	86.10%	86.89%	3.09%	3.16%	0.77%	1.08%	2.70%	3.33%	1.54%	1.05%	3.86%	2.77%	1.93%	1.72%
25-Oct-06	86.21%	86.95%	1.53%	2.09%	2.30%	1.89%	2.30%	1.55%	1.53%	1.04%	4.21%	4.63%	1.92%	1.85%
25-Sep-06	86.36%	86.92%	2.27%	2.28%	2.27%	2.02%	2.65%	2.62%	1.52%	0.98%	3.03%	3.34%	1.89%	1.83%
25-Aug-06	87.08%	88.31%	2.58%	1.60%	1.85%	2.85%	2.21%	1.19%	1.48%	1.14%	3.32%	3.29%	1.48%	1.62%
25-Jul-06	88.26%	88.13%	2.85%	3.60%	1.07%	1.50%	2.14%	1.81%	1.07%	0.87%	3.20%	2.46%	1.42%	1.62%
26-Jun-06	89.12%	89.53%	1.40%	1.36%	3.16%	3.85%	1.40%	1.10%	1.05%	0.87%	3.51%	3.03%	0.35%	0.26%

Delinquency Balances are Exclusive of REO, Foreclosures and Bankruptcies.



**Bear Stearns Asset Backed Securities I Trust
Asset-Backed Certificates
Series 2005-HE3**

**Distribution Date: 27-Aug-07
Asset-Backed Facts ~ 15 Month Historical Loan Status Summary Part I (as of Cut-Off)**

Distribution Date	Current		Delinq 1 Month		Delinq 2 Months		Delinq 3+ Months		Bankruptcy		Foreclosure		REO	
	Count	Balance	Count	Balance	Count	Balance	Count	Balance	Count	Balance	Count	Balance	Count	Balance
228 ARM 1st Lien Group 3														
27-Aug-07	189	25,995,347	30	3,627,165	15	1,884,891	26	3,601,097	15	2,729,011	49	7,104,590	45	6,500,376
25-Jul-07	202	27,747,818	23	2,564,170	18	2,271,057	32	4,992,562	17	3,054,507	56	8,068,333	43	6,210,716
25-Jun-07	217	29,840,815	29	3,454,419	27	4,277,214	26	3,752,852	17	3,139,315	57	8,235,672	42	5,350,644
25-May-07	232	31,705,433	35	4,560,155	34	5,647,132	22	3,296,964	13	2,442,811	54	7,279,644	44	5,625,512
25-Apr-07	273	38,318,914	34	5,047,767	26	4,071,835	30	4,541,429	12	1,838,980	53	7,476,828	41	5,129,442
26-Mar-07	296	41,842,583	36	5,090,257	19	3,351,885	34	5,209,884	15	2,430,753	60	7,985,526	39	4,803,109
26-Feb-07	345	50,700,498	34	5,443,174	35	5,829,005	19	2,946,764	14	1,980,501	72	9,929,647	34	4,036,909
25-Jan-07	425	65,865,906	42	7,375,913	23	3,569,225	35	4,752,041	9	1,411,287	69	10,073,219	28	3,149,217
26-Dec-06	504	81,198,650	42	6,372,018	18	2,649,015	35	4,949,648	11	1,617,051	68	9,509,292	23	2,456,817
27-Nov-06	586	94,932,830	42	5,919,267	25	4,349,242	29	3,539,127	15	2,347,884	54	7,046,351	22	2,230,451
25-Oct-06	647	104,944,761	48	7,630,280	28	3,777,825	26	3,496,924	17	2,629,450	49	5,980,848	20	2,194,583
25-Sep-06	687	111,767,216	45	6,527,722	21	3,566,602	32	3,777,748	14	1,936,463	49	5,909,248	13	1,682,351
25-Aug-06	712	115,791,409	44	6,537,580	23	3,577,154	38	4,423,951	10	1,572,290	42	5,260,677	11	1,169,868
25-Jul-06	742	120,827,354	40	6,063,255	29	3,950,540	37	4,641,827	10	1,527,878	39	4,664,885	7	846,188
26-Jun-06	775	128,197,969	46	6,426,634	30	3,922,636	34	4,282,233	9	1,258,080	35	4,262,316	8	914,829
228 ARM 1st Lien Group 3														
27-Aug-07	51.22%	50.53%	8.13%	7.05%	4.07%	3.66%	7.05%	7.00%	4.07%	5.30%	13.28%	13.81%	12.20%	12.64%
25-Jul-07	51.66%	50.53%	5.88%	4.67%	4.60%	4.14%	8.18%	9.09%	4.35%	5.56%	14.32%	14.69%	11.00%	11.31%
25-Jun-07	52.29%	51.40%	6.99%	5.95%	6.51%	7.37%	6.27%	6.46%	4.10%	5.41%	13.73%	14.19%	10.12%	9.22%
25-May-07	53.46%	52.36%	8.06%	7.53%	7.83%	9.33%	5.07%	5.44%	3.00%	4.03%	12.44%	12.02%	10.14%	9.29%
25-Apr-07	58.21%	57.69%	7.25%	7.60%	5.54%	6.13%	6.40%	6.84%	2.56%	2.77%	11.30%	11.26%	8.74%	7.72%
26-Mar-07	59.32%	59.17%	7.21%	7.20%	3.81%	4.74%	6.81%	7.37%	3.01%	3.44%	12.02%	11.29%	7.82%	6.79%
26-Feb-07	62.39%	62.70%	6.15%	6.73%	6.33%	7.21%	3.44%	3.64%	2.53%	2.45%	13.02%	12.28%	6.15%	4.99%
25-Jan-07	67.35%	68.47%	6.66%	7.67%	3.65%	3.71%	5.55%	4.94%	1.43%	1.47%	10.94%	10.47%	4.44%	3.27%
26-Dec-06	71.90%	74.66%	5.99%	5.86%	2.57%	2.44%	4.99%	4.55%	1.57%	1.49%	9.70%	8.74%	3.28%	2.26%
27-Nov-06	75.81%	78.87%	5.43%	4.92%	3.23%	3.61%	3.75%	2.94%	1.94%	1.95%	6.99%	5.85%	2.85%	1.85%
25-Oct-06	77.49%	80.32%	5.75%	5.84%	3.35%	2.89%	3.11%	2.68%	2.04%	2.01%	5.87%	4.58%	2.40%	1.68%
25-Sep-06	79.79%	82.69%	5.23%	4.83%	2.44%	2.64%	3.72%	2.79%	1.63%	1.43%	5.69%	4.37%	1.51%	1.24%
25-Aug-06	80.91%	83.70%	5.00%	4.73%	2.61%	2.59%	4.32%	3.20%	1.14%	1.14%	4.77%	3.80%	1.25%	0.85%
25-Jul-06	82.08%	84.78%	4.42%	4.25%	3.21%	2.77%	4.09%	3.26%	1.11%	1.07%	4.31%	3.27%	0.77%	0.59%
26-Jun-06	82.71%	85.89%	4.91%	4.31%	3.20%	2.63%	3.63%	2.87%	0.96%	0.84%	3.74%	2.86%	0.85%	0.61%

Delinquency Balances are Exclusive of REO, Foreclosures and Bankruptcies.



**Bear Stearns Asset Backed Securities I Trust
Asset-Backed Certificates
Series 2005-HE3**

**Distribution Date: 27-Aug-07
Asset-Backed Facts ~ 15 Month Historical Loan Status Summary Part I (as of Cut-Off)**

Distribution Date	Current Count	Current Balance	Delinq 1 Month Count	Delinq 1 Month Balance	Delinq 2 Months Count	Delinq 2 Months Balance	Delinq 3+ Months Count	Delinq 3+ Months Balance	Bankruptcy Count	Bankruptcy Balance	Foreclosure Count	Foreclosure Balance	REO Count	REO Balance	
327 ARM 1st Lien Group 3															
27-Aug-07	75	11,231,945	3	696,073	3	321,415	2	137,571	4	421,763	8	869,636	2	430,432	
25-Jul-07	77	11,377,668	6	1,002,236	3	302,319	0	0	3	317,938	8	836,819	4	640,777	
25-Jun-07	78	11,734,321	8	1,046,673	3	373,098	2	170,551	3	317,986	5	486,776	5	715,405	
25-May-07	82	12,620,911	9	1,289,952	2	175,586	1	78,772	3	318,033	5	569,983	4	475,854	
25-Apr-07	86	12,970,409	4	501,590	3	295,009	1	154,372	3	318,081	6	870,303	4	476,300	
26-Mar-07	85	12,793,968	6	748,032	5	562,243	3	521,157	2	255,279	3	343,091	5	709,742	
26-Feb-07	90	13,563,288	7	927,086	1	71,540	3	494,973	2	255,279	4	561,213	4	518,545	
25-Jan-07	91	13,972,294	7	1,096,124	3	283,916	2	454,845	2	255,279	5	645,405	3	434,892	
26-Dec-06	96	14,944,769	6	911,988	2	159,652	2	455,001	2	255,279	7	760,740	2	360,457	
27-Nov-06	104	15,860,484	6	901,201	3	191,274	2	455,157	1	184,000	5	700,725	2	360,571	
25-Oct-06	106	16,475,578	7	795,998	2	179,592	2	455,311	1	184,000	7	895,606	1	233,000	
25-Sep-06	109	17,092,514	6	789,269	2	150,731	2	222,418	1	184,000	8	1,362,115	0	0	
25-Aug-06	111	17,493,770	5	558,264	5	805,164	3	403,033	2	417,000	4	526,354	0	0	
25-Jul-06	115	18,048,672	5	740,674	4	690,649	3	278,165	2	417,000	4	526,713	0	0	
26-Jun-06	116	18,154,523	6	995,984	1	184,632	4	458,406	1	184,000	7	919,127	0	0	
327 ARM 1st Lien Group 3															
27-Aug-07	77.32%	79.61%	3.09%	4.93%	3.09%	2.28%	2.06%	0.98%	4.12%	2.99%	8.25%	6.16%	2.06%	3.05%	
25-Jul-07	76.24%	78.59%	5.94%	6.92%	2.97%	2.09%	0.00%	0.00%	2.97%	2.20%	7.92%	5.78%	3.96%	4.43%	
25-Jun-07	75.00%	79.05%	7.69%	7.05%	2.88%	2.51%	1.92%	1.15%	2.88%	2.14%	4.81%	3.28%	4.81%	4.82%	
25-May-07	77.36%	81.27%	8.49%	8.31%	1.89%	1.13%	0.94%	0.51%	2.83%	2.05%	4.72%	3.67%	3.77%	3.06%	
25-Apr-07	80.37%	83.22%	3.74%	3.22%	2.80%	1.89%	0.93%	0.99%	2.80%	2.04%	5.61%	5.58%	3.74%	3.06%	
26-Mar-07	77.98%	80.30%	5.50%	4.69%	4.59%	3.53%	2.75%	3.27%	1.83%	1.60%	2.75%	2.15%	4.59%	4.45%	
26-Feb-07	81.08%	82.74%	6.31%	5.66%	0.90%	0.44%	2.70%	3.02%	1.80%	1.56%	3.60%	3.42%	3.60%	3.16%	
25-Jan-07	80.53%	81.51%	6.19%	6.39%	2.65%	1.66%	1.77%	2.65%	1.77%	1.49%	4.42%	3.76%	2.65%	2.54%	
26-Dec-06	82.05%	83.73%	5.13%	5.11%	1.71%	0.89%	1.71%	2.55%	1.71%	1.43%	5.98%	4.26%	1.71%	2.02%	
27-Nov-06	84.55%	85.03%	4.88%	4.83%	2.44%	1.03%	1.63%	2.44%	0.81%	0.99%	4.07%	3.76%	1.63%	1.93%	
25-Oct-06	84.13%	85.73%	5.56%	4.14%	1.59%	0.93%	1.59%	2.37%	0.79%	0.96%	5.56%	4.66%	0.79%	1.21%	
25-Sep-06	85.16%	86.32%	4.69%	3.99%	1.56%	0.76%	1.56%	1.12%	0.78%	0.93%	6.25%	6.88%	0.00%	0.00%	
25-Aug-06	85.38%	86.59%	3.85%	2.76%	3.85%	3.99%	2.31%	1.99%	1.54%	2.06%	3.08%	2.61%	0.00%	0.00%	
25-Jul-06	86.47%	87.18%	3.76%	3.58%	3.01%	3.34%	2.26%	1.34%	1.50%	2.01%	3.01%	2.54%	0.00%	0.00%	
26-Jun-06	85.93%	86.88%	4.44%	4.77%	0.74%	0.88%	2.96%	2.19%	0.74%	0.88%	5.19%	4.40%	0.00%	0.00%	

Delinquency Balances are Exclusive of REO, Foreclosures and Bankruptcies.



**Bear Stearns Asset Backed Securities I Trust
Asset-Backed Certificates
Series 2005-HE3**

**Distribution Date: 27-Aug-07
Asset-Backed Facts ~ 15 Month Historical Loan Status Summary Part I (as of Cut-Off)**

Distribution Date	Current		Delinq 1 Month		Delinq 2 Months		Delinq 3+ Months		Bankruptcy		Foreclosure		REO	
	Count	Balance	Count	Balance	Count	Balance	Count	Balance	Count	Balance	Count	Balance	Count	Balance
Fixed 2nd Lien Group 3														
27-Aug-07	22	773,349	0	0	1	27,383	2	64,391	2	103,717	0	0	0	0
25-Jul-07	23	829,926	0	0	1	27,398	2	86,523	2	103,717	1	28,812	0	0
25-Jun-07	24	890,325	1	32,938	2	63,013	2	87,787	2	103,771	1	28,826	0	0
25-May-07	25	923,277	1	35,621	1	27,427	3	116,677	2	103,826	0	0	0	0
25-Apr-07	26	961,482	2	63,084	1	51,046	3	132,733	0	0	0	0	0	0
26-Mar-07	26	981,116	3	119,736	2	87,394	2	82,260	0	0	0	0	0	0
26-Feb-07	32	1,188,423	3	123,119	1	30,117	1	24,411	1	53,418	1	28,881	0	0
25-Jan-07	41	1,554,575	1	30,137	0	0	3	77,818	1	53,444	0	0	0	0
26-Dec-06	47	1,826,502	0	0	0	0	3	77,861	1	53,469	0	0	0	0
27-Nov-06	46	1,751,737	1	63,918	0	0	5	169,024	1	53,495	0	0	0	0
25-Oct-06	54	2,071,719	2	65,960	3	85,938	2	83,174	1	53,519	0	0	0	0
25-Sep-06	59	2,282,970	3	85,981	0	0	3	106,980	0	0	0	0	0	0
25-Aug-06	62	2,370,773	0	0	0	0	2	78,133	0	0	1	28,960	0	0
25-Jul-06	63	2,413,145	0	0	1	54,331	2	52,876	0	0	0	0	0	0
26-Jun-06	63	2,415,089	1	54,360	0	0	2	52,957	0	0	0	0	0	0
Fixed 2nd Lien Group 3														
27-Aug-07	81.48%	79.82%	0.00%	0.00%	3.70%	2.83%	7.41%	6.65%	7.41%	10.71%	0.00%	0.00%	0.00%	0.00%
25-Jul-07	79.31%	77.10%	0.00%	0.00%	3.45%	2.55%	6.90%	8.04%	6.90%	9.64%	3.45%	2.68%	0.00%	0.00%
25-Jun-07	75.00%	73.78%	3.13%	2.73%	6.25%	5.22%	6.25%	7.28%	6.25%	8.60%	3.13%	2.39%	0.00%	0.00%
25-May-07	78.13%	76.50%	3.13%	2.95%	3.13%	2.27%	9.38%	9.67%	6.25%	8.60%	0.00%	0.00%	0.00%	0.00%
25-Apr-07	81.25%	79.57%	6.25%	5.22%	3.13%	4.22%	9.38%	10.98%	0.00%	0.00%	0.00%	0.00%	0.00%	0.00%
26-Mar-07	78.79%	77.22%	9.09%	9.42%	6.06%	6.88%	6.06%	6.47%	0.00%	0.00%	0.00%	0.00%	0.00%	0.00%
26-Feb-07	82.05%	82.05%	7.69%	8.50%	2.56%	2.08%	2.56%	1.69%	2.56%	3.69%	2.56%	1.99%	0.00%	0.00%
25-Jan-07	89.13%	90.59%	2.17%	1.76%	0.00%	0.00%	6.52%	4.53%	2.17%	3.11%	0.00%	0.00%	0.00%	0.00%
26-Dec-06	92.16%	93.29%	0.00%	0.00%	0.00%	0.00%	5.88%	3.98%	1.96%	2.73%	0.00%	0.00%	0.00%	0.00%
27-Nov-06	86.79%	85.95%	1.89%	3.14%	0.00%	0.00%	9.43%	8.29%	1.89%	2.62%	0.00%	0.00%	0.00%	0.00%
25-Oct-06	87.10%	87.77%	3.23%	2.79%	4.84%	3.64%	3.23%	3.52%	1.61%	2.27%	0.00%	0.00%	0.00%	0.00%
25-Sep-06	90.77%	92.21%	4.62%	3.47%	0.00%	0.00%	4.62%	4.32%	0.00%	0.00%	0.00%	0.00%	0.00%	0.00%
25-Aug-06	95.38%	95.68%	0.00%	0.00%	0.00%	0.00%	3.08%	3.15%	0.00%	0.00%	1.54%	1.17%	0.00%	0.00%
25-Jul-06	95.45%	95.75%	0.00%	0.00%	1.52%	2.16%	3.03%	2.10%	0.00%	0.00%	0.00%	0.00%	0.00%	0.00%
26-Jun-06	95.45%	95.75%	1.52%	2.16%	0.00%	0.00%	3.03%	2.10%	0.00%	0.00%	0.00%	0.00%	0.00%	0.00%

Delinquency Balances are Exclusive of REO, Foreclosures and Bankruptcies.



**Bear Stearns Asset Backed Securities I Trust
Asset-Backed Certificates
Series 2005-HE3**

Distribution Date: 27-Aug-07

Asset-Backed Facts ~ 15 Month Historical Loan Status Summary Part II (as of Cut-Off)

Distribution Date	----- In Foreclosure and Delinquent -----								----- In REO and Delinquent -----								----- In Bankruptcy and Delinquent -----							
	Current #	Current Balance	31-60 Days #	31-60 Days Balance	61-90 Days #	61-90 Days Balance	90 + Days #	90 + Days Balance	Current #	Current Balance	31-60 Days #	31-60 Days Balance	61-90 Days #	61-90 Days Balance	90 + Days #	90 + Days Balance	Current #	Current Balance	31-60 Days #	31-60 Days Balance	61-90 Days #	61-90 Days Balance	90 + Days #	90 + Days Balance
Total (All Loans)																								
27-Aug-07	1	107,459	0	0	0	0	105	16,790,846	0	0	0	0	0	0	73	10,974,896	9	1,129,007	3	351,756	2	161,535	39	5,697,088
25-Jul-07	0	0	0	0	0	0	113	18,064,727	0	0	0	0	0	0	72	10,618,612	9	1,200,417	2	179,690	3	234,793	41	5,797,131
25-Jun-07	0	0	0	0	1	100,467	109	17,394,709	0	0	0	0	0	0	75	10,620,092	6	881,449	4	313,458	4	320,414	39	5,848,598
25-May-07	0	0	0	0	0	0	115	17,935,691	0	0	0	0	0	0	77	10,674,810	6	795,270	4	287,155	2	178,529	37	5,688,250
25-Apr-07	0	0	0	0	1	126,654	111	17,634,422	0	0	0	0	0	0	74	10,413,612	8	1,014,603	1	108,620	4	344,211	34	5,045,774
26-Mar-07	0	0	0	0	0	0	123	19,356,582	0	0	0	0	0	0	79	11,878,602	11	1,390,110	3	316,735	3	300,457	31	4,577,662
26-Feb-07	0	0	0	0	0	0	133	20,401,572	0	0	0	0	0	0	68	10,348,381	12	1,517,324	2	236,431	7	554,970	30	4,557,284
25-Jan-07	0	0	0	0	1	81,796	132	21,331,320	0	0	0	0	0	0	58	9,033,785	12	1,503,677	4	373,459	5	523,785	21	3,000,198
26-Dec-06	0	0	0	0	0	0	138	21,111,381	0	0	0	0	0	0	49	7,916,349	13	1,544,979	5	531,717	3	254,454	21	2,948,651
27-Nov-06	0	0	0	0	0	0	113	15,894,266	0	0	0	0	0	0	46	7,396,960	16	2,485,970	2	180,543	2	183,278	24	4,105,963
25-Oct-06	0	0	0	0	0	0	114	16,867,434	0	0	0	0	0	0	43	7,432,507	14	1,783,151	5	986,825	1	77,721	27	4,459,841
25-Sep-06	0	0	0	0	0	0	108	16,680,340	0	0	0	0	0	0	37	6,327,219	10	1,850,913	5	408,168	1	58,057	25	4,057,771
25-Aug-06	0	0	0	0	0	0	96	14,682,057	0	0	0	0	0	0	36	6,235,230	8	1,602,611	2	180,935	2	183,640	26	4,602,043
25-Jul-06	0	0	0	0	1	186,991	86	12,640,428	0	0	0	0	0	0	32	5,508,153	4	1,141,920	4	374,144	2	180,021	24	4,257,717
26-Jun-06	0	0	0	0	1	94,990	88	12,924,436	0	0	0	0	0	0	27	4,572,070	6	1,256,073	2	216,744	1	102,109	19	3,324,527
Total (All Loans)																								
27-Aug-07	0.00%	0.06%	0.00%	0.00%	0.00%	0.00%	8.36%	9.69%	0.00%	0.00%	0.00%	0.00%	0.00%	0.00%	5.81%	6.33%	0.72%	0.65%	0.24%	0.20%	0.16%	0.09%	3.11%	3.29%
25-Jul-07	0.00%	0.00%	0.00%	0.00%	0.00%	0.00%	8.61%	9.91%	0.00%	0.00%	0.00%	0.00%	0.00%	0.00%	5.49%	5.82%	0.69%	0.66%	0.15%	0.10%	0.23%	0.13%	3.13%	3.18%
25-Jun-07	0.00%	0.00%	0.00%	0.00%	0.07%	0.05%	7.95%	9.13%	0.00%	0.00%	0.00%	0.00%	0.00%	0.00%	5.47%	5.57%	0.44%	0.46%	0.29%	0.16%	0.29%	0.17%	2.84%	3.07%
25-May-07	0.00%	0.00%	0.00%	0.00%	0.00%	0.00%	8.05%	8.98%	0.00%	0.00%	0.00%	0.00%	0.00%	0.00%	5.39%	5.35%	0.42%	0.40%	0.28%	0.14%	0.14%	0.09%	2.59%	2.85%
25-Apr-07	0.00%	0.00%	0.00%	0.00%	0.07%	0.06%	7.38%	8.28%	0.00%	0.00%	0.00%	0.00%	0.00%	0.00%	4.92%	4.89%	0.53%	0.48%	0.07%	0.05%	0.27%	0.16%	2.26%	2.37%
26-Mar-07	0.00%	0.00%	0.00%	0.00%	0.00%	0.00%	7.68%	8.49%	0.00%	0.00%	0.00%	0.00%	0.00%	0.00%	4.93%	5.21%	0.69%	0.61%	0.19%	0.14%	0.19%	0.13%	1.94%	2.01%
26-Feb-07	0.00%	0.00%	0.00%	0.00%	0.00%	0.00%	7.70%	8.15%	0.00%	0.00%	0.00%	0.00%	0.00%	0.00%	3.94%	4.14%	0.69%	0.61%	0.12%	0.09%	0.41%	0.22%	1.74%	1.82%
25-Jan-07	0.00%	0.00%	0.00%	0.00%	0.05%	0.03%	6.90%	7.47%	0.00%	0.00%	0.00%	0.00%	0.00%	0.00%	3.03%	3.17%	0.63%	0.53%	0.21%	0.13%	0.26%	0.18%	1.10%	1.05%
26-Dec-06	0.00%	0.00%	0.00%	0.00%	0.00%	0.00%	6.61%	6.65%	0.00%	0.00%	0.00%	0.00%	0.00%	0.00%	2.35%	2.49%	0.62%	0.49%	0.24%	0.17%	0.14%	0.08%	1.01%	0.93%
27-Nov-06	0.00%	0.00%	0.00%	0.00%	0.00%	0.00%	5.02%	4.61%	0.00%	0.00%	0.00%	0.00%	0.00%	0.00%	2.04%	2.15%	0.71%	0.72%	0.09%	0.05%	0.09%	0.05%	1.07%	1.19%
25-Oct-06	0.00%	0.00%	0.00%	0.00%	0.00%	0.00%	4.80%	4.60%	0.00%	0.00%	0.00%	0.00%	0.00%	0.00%	1.81%	2.03%	0.59%	0.49%	0.21%	0.27%	0.04%	0.02%	1.14%	1.22%
25-Sep-06	0.00%	0.00%	0.00%	0.00%	0.00%	0.00%	4.43%	4.43%	0.00%	0.00%	0.00%	0.00%	0.00%	0.00%	1.52%	1.68%	0.41%	0.49%	0.20%	0.11%	0.04%	0.02%	1.02%	1.08%
25-Aug-06	0.00%	0.00%	0.00%	0.00%	0.00%	0.00%	3.84%	3.80%	0.00%	0.00%	0.00%	0.00%	0.00%	0.00%	1.44%	1.61%	0.32%	0.41%	0.08%	0.05%	0.08%	0.05%	1.04%	1.19%
25-Jul-06	0.00%	0.00%	0.00%	0.00%	0.04%	0.05%	3.34%	3.17%	0.00%	0.00%	0.00%	0.00%	0.00%	0.00%	1.24%	1.38%	0.16%	0.29%	0.16%	0.09%	0.08%	0.05%	0.93%	1.07%
26-Jun-06	0.00%	0.00%	0.00%	0.00%	0.04%	0.02%	3.32%	3.13%	0.00%	0.00%	0.00%	0.00%	0.00%	0.00%	1.02%	1.11%	0.23%	0.30%	0.08%	0.05%	0.04%	0.02%	0.72%	0.81%



**Bear Stearns Asset Backed Securities I Trust
Asset-Backed Certificates
Series 2005-HE3**

Distribution Date: 27-Aug-07

Asset-Backed Facts ~ 15 Month Historical Loan Status Summary Part II (as of Cut-Off)

Distribution Date	----- In Foreclosure and Delinquent -----								----- In REO and Delinquent -----								----- In Bankruptcy and Delinquent -----							
	Current #	Current Balance	31-60 Days #	31-60 Days Balance	61-90 Days #	61-90 Days Balance	90 + Days #	90 + Days Balance	Current #	Current Balance	31-60 Days #	31-60 Days Balance	61-90 Days #	61-90 Days Balance	90 + Days #	90 + Days Balance	Current #	Current Balance	31-60 Days #	31-60 Days Balance	61-90 Days #	61-90 Days Balance	90 + Days #	90 + Days Balance
	Group 1 - Total																							
27-Aug-07	0	0	0	0	0	0	27	6,575,459	0	0	0	0	0	0	15	2,347,876	3	422,567	2	209,626	0	0	13	1,847,998
25-Jul-07	0	0	0	0	0	0	29	6,971,344	0	0	0	0	0	0	12	1,740,170	3	422,703	1	108,468	2	198,365	13	1,848,594
25-Jun-07	0	0	0	0	0	0	28	6,835,048	0	0	0	0	0	0	13	2,317,021	2	352,774	2	205,738	2	139,022	12	1,811,612
25-May-07	0	0	0	0	0	0	35	7,758,772	0	0	0	0	0	0	14	2,505,292	1	194,958	2	146,320	1	101,341	13	2,400,489
25-Apr-07	0	0	0	0	0	0	30	6,358,470	0	0	0	0	0	0	14	3,209,576	1	194,958	1	108,620	1	101,404	14	2,873,845
26-Mar-07	0	0	0	0	0	0	30	6,319,425	0	0	0	0	0	0	18	4,857,141	2	349,566	1	108,670	2	229,178	9	2,113,066
26-Feb-07	0	0	0	0	0	0	30	6,392,529	0	0	0	0	0	0	16	4,488,130	2	349,638	2	236,431	2	174,675	9	2,456,468
25-Jan-07	0	0	0	0	0	0	29	7,010,561	0	0	0	0	0	0	15	4,299,129	3	364,471	2	181,950	1	101,591	7	1,748,176
26-Dec-06	0	0	0	0	0	0	32	7,079,349	0	0	0	0	0	0	14	4,078,427	3	395,888	1	108,855	1	101,652	6	1,543,834
27-Nov-06	0	0	0	0	0	0	23	4,752,238	0	0	0	0	0	0	10	3,260,603	4	1,017,713	1	108,941	1	101,713	8	2,102,118
25-Oct-06	0	0	0	0	0	0	26	5,655,878	0	0	0	0	0	0	10	3,411,497	3	396,155	3	833,229	0	0	8	2,103,508
25-Sep-06	0	0	0	0	0	0	24	5,768,238	0	0	0	0	0	0	12	3,250,354	3	891,310	2	210,985	0	0	8	2,104,889
25-Aug-06	0	0	0	0	0	0	24	5,723,519	0	0	0	0	0	0	14	3,868,293	3	891,959	1	109,196	1	101,952	9	2,484,651
25-Jul-06	0	0	0	0	0	0	19	4,781,809	0	0	0	0	0	0	13	3,381,926	1	624,251	1	109,280	1	102,031	8	2,255,374
26-Jun-06	0	0	0	0	0	0	25	5,041,697	0	0	0	0	0	0	11	2,889,356	1	624,858	0	0	1	102,109	5	1,720,180
	Group 1 - Total																							
27-Aug-07	0.00%	0.00%	0.00%	0.00%	0.00%	0.00%	8.60%	12.40%	0.00%	0.00%	0.00%	0.00%	0.00%	0.00%	4.78%	4.43%	0.96%	0.80%	0.64%	0.40%	0.00%	0.00%	4.14%	3.49%
25-Jul-07	0.00%	0.00%	0.00%	0.00%	0.00%	0.00%	8.84%	12.31%	0.00%	0.00%	0.00%	0.00%	0.00%	0.00%	3.66%	3.07%	0.91%	0.75%	0.30%	0.19%	0.61%	0.35%	3.96%	3.26%
25-Jun-07	0.00%	0.00%	0.00%	0.00%	0.00%	0.00%	8.24%	11.59%	0.00%	0.00%	0.00%	0.00%	0.00%	0.00%	3.82%	3.93%	0.59%	0.60%	0.59%	0.35%	0.59%	0.24%	3.53%	3.07%
25-May-07	0.00%	0.00%	0.00%	0.00%	0.00%	0.00%	9.86%	12.41%	0.00%	0.00%	0.00%	0.00%	0.00%	0.00%	3.94%	4.01%	0.28%	0.31%	0.56%	0.23%	0.28%	0.16%	3.66%	3.84%
25-Apr-07	0.00%	0.00%	0.00%	0.00%	0.00%	0.00%	8.00%	9.41%	0.00%	0.00%	0.00%	0.00%	0.00%	0.00%	3.73%	4.75%	0.27%	0.29%	0.27%	0.16%	0.27%	0.15%	3.73%	4.25%
26-Mar-07	0.00%	0.00%	0.00%	0.00%	0.00%	0.00%	7.35%	8.48%	0.00%	0.00%	0.00%	0.00%	0.00%	0.00%	4.41%	6.52%	0.49%	0.47%	0.25%	0.15%	0.49%	0.31%	2.21%	2.84%
26-Feb-07	0.00%	0.00%	0.00%	0.00%	0.00%	0.00%	6.79%	7.84%	0.00%	0.00%	0.00%	0.00%	0.00%	0.00%	3.62%	5.50%	0.45%	0.43%	0.45%	0.29%	0.45%	0.21%	2.04%	3.01%
25-Jan-07	0.00%	0.00%	0.00%	0.00%	0.00%	0.00%	5.62%	7.23%	0.00%	0.00%	0.00%	0.00%	0.00%	0.00%	2.91%	4.44%	0.58%	0.38%	0.39%	0.19%	0.19%	0.10%	1.36%	1.80%
26-Dec-06	0.00%	0.00%	0.00%	0.00%	0.00%	0.00%	5.53%	6.36%	0.00%	0.00%	0.00%	0.00%	0.00%	0.00%	2.42%	3.66%	0.52%	0.36%	0.17%	0.10%	0.17%	0.09%	1.04%	1.39%
27-Nov-06	0.00%	0.00%	0.00%	0.00%	0.00%	0.00%	3.62%	3.91%	0.00%	0.00%	0.00%	0.00%	0.00%	0.00%	1.57%	2.68%	0.63%	0.84%	0.16%	0.09%	0.16%	0.08%	1.26%	1.73%
25-Oct-06	0.00%	0.00%	0.00%	0.00%	0.00%	0.00%	3.87%	4.36%	0.00%	0.00%	0.00%	0.00%	0.00%	0.00%	1.49%	2.63%	0.45%	0.31%	0.45%	0.64%	0.00%	0.00%	1.19%	1.62%
25-Sep-06	0.00%	0.00%	0.00%	0.00%	0.00%	0.00%	3.47%	4.31%	0.00%	0.00%	0.00%	0.00%	0.00%	0.00%	1.73%	2.43%	0.43%	0.67%	0.29%	0.16%	0.00%	0.00%	1.16%	1.57%
25-Aug-06	0.00%	0.00%	0.00%	0.00%	0.00%	0.00%	3.36%	4.14%	0.00%	0.00%	0.00%	0.00%	0.00%	0.00%	1.96%	2.80%	0.42%	0.65%	0.14%	0.08%	0.14%	0.07%	1.26%	1.80%
25-Jul-06	0.00%	0.00%	0.00%	0.00%	0.00%	0.00%	2.57%	3.38%	0.00%	0.00%	0.00%	0.00%	0.00%	0.00%	1.76%	2.39%	0.14%	0.44%	0.14%	0.08%	0.14%	0.07%	1.08%	1.59%
26-Jun-06	0.00%	0.00%	0.00%	0.00%	0.00%	0.00%	3.31%	3.48%	0.00%	0.00%	0.00%	0.00%	0.00%	0.00%	1.46%	1.99%	0.13%	0.43%	0.00%	0.00%	0.13%	0.07%	0.66%	1.19%



**Bear Stearns Asset Backed Securities I Trust
Asset-Backed Certificates
Series 2005-HE3**

Distribution Date: 27-Aug-07

Asset-Backed Facts ~ 15 Month Historical Loan Status Summary Part II (as of Cut-Off)

Distribution Date	----- In Foreclosure and Delinquent -----								----- In REO and Delinquent -----								----- In Bankruptcy and Delinquent -----							
	Current #	Current Balance	31-60 Days #	31-60 Days Balance	61-90 Days #	61-90 Days Balance	90 + Days #	90 + Days Balance	Current #	Current Balance	31-60 Days #	31-60 Days Balance	61-90 Days #	61-90 Days Balance	90 + Days #	90 + Days Balance	Current #	Current Balance	31-60 Days #	31-60 Days Balance	61-90 Days #	61-90 Days Balance	90 + Days #	90 + Days Balance
Fixed 1st Lien Group 1																								
27-Aug-07	0	0	0	0	0	0	1	60,455	0	0	0	0	0	0	2	136,844	0	0	0	0	0	0	0	0
25-Jul-07	0	0	0	0	0	0	2	120,242	0	0	0	0	0	0	1	77,206	0	0	0	0	1	97,120	0	0
25-Jun-07	0	0	0	0	0	0	3	460,819	0	0	0	0	0	0	1	77,272	0	0	1	97,218	0	0	0	0
25-May-07	0	0	0	0	0	0	3	472,067	0	0	0	0	0	0	1	77,338	0	0	0	0	0	0	0	0
25-Apr-07	0	0	0	0	0	0	3	449,033	0	0	0	0	0	0	2	590,013	0	0	0	0	0	0	0	0
26-Mar-07	0	0	0	0	0	0	2	107,812	0	0	0	0	0	0	2	590,458	0	0	0	0	0	0	0	0
26-Feb-07	0	0	0	0	0	0	2	107,878	0	0	0	0	0	0	2	590,901	0	0	0	0	0	0	0	0
25-Jan-07	0	0	0	0	0	0	2	107,944	0	0	0	0	0	0	3	690,138	0	0	0	0	0	0	0	0
26-Dec-06	0	0	0	0	0	0	2	108,008	0	0	0	0	0	0	3	690,661	0	0	0	0	0	0	0	0
27-Nov-06	0	0	0	0	0	0	4	284,768	0	0	0	0	0	0	1	514,485	0	0	0	0	0	0	0	0
25-Oct-06	0	0	0	0	0	0	4	352,728	0	0	0	0	0	0	1	514,853	0	0	0	0	0	0	0	0
25-Sep-06	0	0	0	0	0	0	3	225,085	0	0	0	0	0	0	1	515,218	0	0	0	0	0	0	0	0
25-Aug-06	0	0	0	0	0	0	2	147,346	0	0	0	0	0	0	1	515,580	0	0	0	0	0	0	0	0
25-Jul-06	0	0	0	0	0	0	1	99,307	0	0	0	0	0	0	1	515,940	0	0	0	0	0	0	0	0
26-Jun-06	0	0	0	0	0	0	2	147,568	0	0	0	0	0	0	1	516,297	0	0	0	0	0	0	0	0
Fixed 1st Lien Group 1																								
27-Aug-07	0.00%	0.00%	0.00%	0.00%	0.00%	0.00%	1.69%	0.57%	0.00%	0.00%	0.00%	0.00%	0.00%	0.00%	3.39%	1.30%	0.00%	0.00%	0.00%	0.00%	0.00%	0.00%	0.00%	0.00%
25-Jul-07	0.00%	0.00%	0.00%	0.00%	0.00%	0.00%	3.39%	1.14%	0.00%	0.00%	0.00%	0.00%	0.00%	0.00%	1.69%	0.73%	0.00%	0.00%	0.00%	0.00%	1.69%	0.92%	0.00%	0.00%
25-Jun-07	0.00%	0.00%	0.00%	0.00%	0.00%	0.00%	5.00%	4.23%	0.00%	0.00%	0.00%	0.00%	0.00%	0.00%	1.67%	0.71%	0.00%	0.00%	1.67%	0.89%	0.00%	0.00%	0.00%	0.00%
25-May-07	0.00%	0.00%	0.00%	0.00%	0.00%	0.00%	4.92%	4.28%	0.00%	0.00%	0.00%	0.00%	0.00%	0.00%	1.64%	0.70%	0.00%	0.00%	0.00%	0.00%	0.00%	0.00%	0.00%	0.00%
25-Apr-07	0.00%	0.00%	0.00%	0.00%	0.00%	0.00%	4.76%	3.87%	0.00%	0.00%	0.00%	0.00%	0.00%	0.00%	3.17%	5.08%	0.00%	0.00%	0.00%	0.00%	0.00%	0.00%	0.00%	0.00%
26-Mar-07	0.00%	0.00%	0.00%	0.00%	0.00%	0.00%	3.17%	0.93%	0.00%	0.00%	0.00%	0.00%	0.00%	0.00%	3.17%	5.08%	0.00%	0.00%	0.00%	0.00%	0.00%	0.00%	0.00%	0.00%
26-Feb-07	0.00%	0.00%	0.00%	0.00%	0.00%	0.00%	3.08%	0.90%	0.00%	0.00%	0.00%	0.00%	0.00%	0.00%	3.08%	4.94%	0.00%	0.00%	0.00%	0.00%	0.00%	0.00%	0.00%	0.00%
25-Jan-07	0.00%	0.00%	0.00%	0.00%	0.00%	0.00%	3.03%	0.89%	0.00%	0.00%	0.00%	0.00%	0.00%	0.00%	4.55%	5.72%	0.00%	0.00%	0.00%	0.00%	0.00%	0.00%	0.00%	0.00%
26-Dec-06	0.00%	0.00%	0.00%	0.00%	0.00%	0.00%	2.94%	0.87%	0.00%	0.00%	0.00%	0.00%	0.00%	0.00%	4.41%	5.56%	0.00%	0.00%	0.00%	0.00%	0.00%	0.00%	0.00%	0.00%
27-Nov-06	0.00%	0.00%	0.00%	0.00%	0.00%	0.00%	5.80%	2.25%	0.00%	0.00%	0.00%	0.00%	0.00%	0.00%	1.45%	4.06%	0.00%	0.00%	0.00%	0.00%	0.00%	0.00%	0.00%	0.00%
25-Oct-06	0.00%	0.00%	0.00%	0.00%	0.00%	0.00%	5.71%	2.77%	0.00%	0.00%	0.00%	0.00%	0.00%	0.00%	1.43%	4.05%	0.00%	0.00%	0.00%	0.00%	0.00%	0.00%	0.00%	0.00%
25-Sep-06	0.00%	0.00%	0.00%	0.00%	0.00%	0.00%	4.23%	1.77%	0.00%	0.00%	0.00%	0.00%	0.00%	0.00%	1.41%	4.04%	0.00%	0.00%	0.00%	0.00%	0.00%	0.00%	0.00%	0.00%
25-Aug-06	0.00%	0.00%	0.00%	0.00%	0.00%	0.00%	2.82%	1.16%	0.00%	0.00%	0.00%	0.00%	0.00%	0.00%	1.41%	4.04%	0.00%	0.00%	0.00%	0.00%	0.00%	0.00%	0.00%	0.00%
25-Jul-06	0.00%	0.00%	0.00%	0.00%	0.00%	0.00%	1.37%	0.77%	0.00%	0.00%	0.00%	0.00%	0.00%	0.00%	1.37%	4.01%	0.00%	0.00%	0.00%	0.00%	0.00%	0.00%	0.00%	0.00%
26-Jun-06	0.00%	0.00%	0.00%	0.00%	0.00%	0.00%	2.70%	1.13%	0.00%	0.00%	0.00%	0.00%	0.00%	0.00%	1.35%	3.94%	0.00%	0.00%	0.00%	0.00%	0.00%	0.00%	0.00%	0.00%



**Bear Stearns Asset Backed Securities I Trust
Asset-Backed Certificates
Series 2005-HE3**

Distribution Date: 27-Aug-07

Asset-Backed Facts ~ 15 Month Historical Loan Status Summary Part II (as of Cut-Off)

Distribution Date	----- In Foreclosure and Delinquent -----								----- In REO and Delinquent -----								----- In Bankruptcy and Delinquent -----							
	Current #	Current Balance	31-60 Days #	31-60 Days Balance	61-90 Days #	61-90 Days Balance	90 + Days #	90 + Days Balance	Current #	Current Balance	31-60 Days #	31-60 Days Balance	61-90 Days #	61-90 Days Balance	90 + Days #	90 + Days Balance	Current #	Current Balance	31-60 Days #	31-60 Days Balance	61-90 Days #	61-90 Days Balance	90 + Days #	90 + Days Balance
228 ARM 1st Lien Group 1																								
27-Aug-07	0	0	0	0	0	0	25	6,253,380	0	0	0	0	0	0	11	1,714,171	1	157,617	2	209,626	0	0	8	1,571,916
25-Jul-07	0	0	0	0	0	0	26	6,589,292	0	0	0	0	0	0	9	1,165,541	1	157,717	1	108,468	1	101,245	8	1,572,477
25-Jun-07	0	0	0	0	0	0	23	6,056,273	0	0	0	0	0	0	10	1,741,767	1	157,816	1	108,520	1	101,293	8	1,573,070
25-May-07	0	0	0	0	0	0	30	6,968,532	0	0	0	0	0	0	10	1,772,835	0	0	1	108,570	1	101,341	9	2,161,815
25-Apr-07	0	0	0	0	0	0	26	5,647,078	0	0	0	0	0	0	9	1,963,746	0	0	1	108,620	1	101,404	11	2,666,559
26-Mar-07	0	0	0	0	0	0	27	5,949,073	0	0	0	0	0	0	12	3,090,595	1	154,607	1	108,670	2	229,178	6	1,905,669
26-Feb-07	0	0	0	0	0	0	26	5,864,910	0	0	0	0	0	0	11	2,877,165	1	154,680	2	236,431	1	101,529	8	2,390,205
25-Jan-07	0	0	0	0	0	0	24	6,311,752	0	0	0	0	0	0	10	2,758,879	1	127,711	1	108,768	1	101,591	6	1,681,881
26-Dec-06	0	0	0	0	0	0	28	6,643,105	0	0	0	0	0	0	9	2,536,931	1	127,711	1	108,855	1	101,652	5	1,477,507
27-Nov-06	0	0	0	0	0	0	17	3,898,301	0	0	0	0	0	0	8	2,306,279	1	127,711	1	108,941	1	101,713	7	2,035,758
25-Oct-06	0	0	0	0	0	0	20	4,733,439	0	0	0	0	0	0	8	2,456,492	1	127,906	2	210,820	0	0	7	2,037,116
25-Sep-06	0	0	0	0	0	0	19	4,972,903	0	0	0	0	0	0	10	2,294,673	0	0	2	210,985	0	0	7	2,038,465
25-Aug-06	0	0	0	0	0	0	20	5,005,386	0	0	0	0	0	0	12	2,911,940	0	0	1	109,196	1	101,952	8	2,418,197
25-Jul-06	0	0	0	0	0	0	16	4,083,401	0	0	0	0	0	0	12	2,865,986	0	0	1	109,280	1	102,031	7	2,188,889
26-Jun-06	0	0	0	0	0	0	21	4,294,584	0	0	0	0	0	0	9	2,224,192	0	0	0	0	1	102,109	5	1,720,180
228 ARM 1st Lien Group 1																								
27-Aug-07	0.00%	0.00%	0.00%	0.00%	0.00%	0.00%	13.89%	20.31%	0.00%	0.00%	0.00%	0.00%	0.00%	0.00%	6.11%	5.57%	0.56%	0.51%	1.11%	0.68%	0.00%	0.00%	4.44%	5.10%
25-Jul-07	0.00%	0.00%	0.00%	0.00%	0.00%	0.00%	13.47%	19.18%	0.00%	0.00%	0.00%	0.00%	0.00%	0.00%	4.66%	3.39%	0.52%	0.46%	0.52%	0.32%	0.52%	0.29%	4.15%	4.58%
25-Jun-07	0.00%	0.00%	0.00%	0.00%	0.00%	0.00%	11.56%	16.84%	0.00%	0.00%	0.00%	0.00%	0.00%	0.00%	5.03%	4.84%	0.50%	0.44%	0.50%	0.30%	0.50%	0.28%	4.02%	4.37%
25-May-07	0.00%	0.00%	0.00%	0.00%	0.00%	0.00%	14.42%	18.08%	0.00%	0.00%	0.00%	0.00%	0.00%	0.00%	4.81%	4.60%	0.00%	0.00%	0.48%	0.28%	0.48%	0.26%	4.33%	5.61%
25-Apr-07	0.00%	0.00%	0.00%	0.00%	0.00%	0.00%	11.56%	13.16%	0.00%	0.00%	0.00%	0.00%	0.00%	0.00%	4.00%	4.58%	0.00%	0.00%	0.44%	0.25%	0.44%	0.24%	4.89%	6.22%
26-Mar-07	0.00%	0.00%	0.00%	0.00%	0.00%	0.00%	10.89%	12.23%	0.00%	0.00%	0.00%	0.00%	0.00%	0.00%	4.84%	6.36%	0.40%	0.32%	0.40%	0.22%	0.81%	0.47%	2.42%	3.92%
26-Feb-07	0.00%	0.00%	0.00%	0.00%	0.00%	0.00%	9.59%	10.73%	0.00%	0.00%	0.00%	0.00%	0.00%	0.00%	4.06%	5.27%	0.37%	0.28%	0.74%	0.43%	0.37%	0.19%	2.95%	4.37%
25-Jan-07	0.00%	0.00%	0.00%	0.00%	0.00%	0.00%	7.34%	9.22%	0.00%	0.00%	0.00%	0.00%	0.00%	0.00%	3.06%	4.03%	0.31%	0.19%	0.31%	0.16%	0.31%	0.15%	1.83%	2.46%
26-Dec-06	0.00%	0.00%	0.00%	0.00%	0.00%	0.00%	7.43%	8.12%	0.00%	0.00%	0.00%	0.00%	0.00%	0.00%	2.39%	3.10%	0.27%	0.16%	0.27%	0.13%	0.27%	0.12%	1.33%	1.81%
27-Nov-06	0.00%	0.00%	0.00%	0.00%	0.00%	0.00%	4.04%	4.32%	0.00%	0.00%	0.00%	0.00%	0.00%	0.00%	1.90%	2.55%	0.24%	0.14%	0.24%	0.12%	0.24%	0.11%	1.66%	2.25%
25-Oct-06	0.00%	0.00%	0.00%	0.00%	0.00%	0.00%	4.42%	4.84%	0.00%	0.00%	0.00%	0.00%	0.00%	0.00%	1.77%	2.51%	0.22%	0.13%	0.44%	0.22%	0.00%	0.00%	1.55%	2.08%
25-Sep-06	0.00%	0.00%	0.00%	0.00%	0.00%	0.00%	4.06%	4.89%	0.00%	0.00%	0.00%	0.00%	0.00%	0.00%	2.14%	2.26%	0.00%	0.00%	0.43%	0.21%	0.00%	0.00%	1.50%	2.01%
25-Aug-06	0.00%	0.00%	0.00%	0.00%	0.00%	0.00%	4.13%	4.74%	0.00%	0.00%	0.00%	0.00%	0.00%	0.00%	2.48%	2.76%	0.00%	0.00%	0.21%	0.10%	0.21%	0.10%	1.65%	2.29%
25-Jul-06	0.00%	0.00%	0.00%	0.00%	0.00%	0.00%	3.20%	3.78%	0.00%	0.00%	0.00%	0.00%	0.00%	0.00%	2.40%	2.65%	0.00%	0.00%	0.20%	0.10%	0.20%	0.09%	1.40%	2.03%
26-Jun-06	0.00%	0.00%	0.00%	0.00%	0.00%	0.00%	4.13%	3.88%	0.00%	0.00%	0.00%	0.00%	0.00%	0.00%	1.77%	2.01%	0.00%	0.00%	0.00%	0.00%	0.20%	0.09%	0.98%	1.56%



**Bear Stearns Asset Backed Securities I Trust
Asset-Backed Certificates
Series 2005-HE3**

Distribution Date: 27-Aug-07

Asset-Backed Facts ~ 15 Month Historical Loan Status Summary Part II (as of Cut-Off)

Distribution Date	----- In Foreclosure and Delinquent -----								----- In REO and Delinquent -----								----- In Bankruptcy and Delinquent -----							
	Current #	Current Balance	31-60 Days #	31-60 Days Balance	61-90 Days #	61-90 Days Balance	90 + Days #	90 + Days Balance	Current #	Current Balance	31-60 Days #	31-60 Days Balance	61-90 Days #	61-90 Days Balance	90 + Days #	90 + Days Balance	Current #	Current Balance	31-60 Days #	31-60 Days Balance	61-90 Days #	61-90 Days Balance	90 + Days #	90 + Days Balance
327 ARM 1st Lien Group 1																								
27-Aug-07	0	0	0	0	0	0	1	261,624	0	0	0	0	0	0	1	408,012	1	194,958	0	0	0	0	0	0
25-Jul-07	0	0	0	0	0	0	1	261,810	0	0	0	0	0	0	1	408,433	1	194,958	0	0	0	0	0	0
25-Jun-07	0	0	0	0	0	0	2	317,957	0	0	0	0	0	0	1	408,851	1	194,958	0	0	0	0	0	0
25-May-07	0	0	0	0	0	0	2	318,172	0	0	0	0	0	0	2	565,849	1	194,958	0	0	0	0	0	0
25-Apr-07	0	0	0	0	0	0	1	262,359	0	0	0	0	0	0	2	566,411	1	194,958	0	0	0	0	0	0
26-Mar-07	0	0	0	0	0	0	1	262,539	0	0	0	0	0	0	4	1,176,087	1	194,958	0	0	0	0	0	0
26-Feb-07	0	0	0	0	0	0	2	419,741	0	0	0	0	0	0	3	1,020,064	1	194,958	0	0	0	0	0	0
25-Jan-07	0	0	0	0	0	0	3	590,865	0	0	0	0	0	0	2	850,112	1	194,958	0	0	0	0	0	0
26-Dec-06	0	0	0	0	0	0	2	328,236	0	0	0	0	0	0	2	850,834	1	194,958	0	0	0	0	0	0
27-Nov-06	0	0	0	0	0	0	2	569,169	0	0	0	0	0	0	1	439,839	2	816,747	0	0	0	0	0	0
25-Oct-06	0	0	0	0	0	0	2	569,711	0	0	0	0	0	0	1	440,152	1	194,958	1	622,409	0	0	0	0
25-Sep-06	0	0	0	0	0	0	2	570,250	0	0	0	0	0	0	1	440,463	2	817,985	0	0	0	0	0	0
25-Aug-06	0	0	0	0	0	0	2	570,786	0	0	0	0	0	0	1	440,773	2	818,599	0	0	0	0	0	0
25-Jul-06	0	0	0	0	0	0	2	599,101	0	0	0	0	0	0	0	0	1	624,251	0	0	0	0	0	0
26-Jun-06	0	0	0	0	0	0	2	599,545	0	0	0	0	0	0	0	0	1	624,858	0	0	0	0	0	0
327 ARM 1st Lien Group 1																								
27-Aug-07	0.00%	0.00%	0.00%	0.00%	0.00%	0.00%	2.63%	2.80%	0.00%	0.00%	0.00%	0.00%	0.00%	0.00%	2.63%	4.37%	2.63%	2.09%	0.00%	0.00%	0.00%	0.00%	0.00%	0.00%
25-Jul-07	0.00%	0.00%	0.00%	0.00%	0.00%	0.00%	2.63%	2.80%	0.00%	0.00%	0.00%	0.00%	0.00%	0.00%	2.63%	4.37%	2.63%	2.09%	0.00%	0.00%	0.00%	0.00%	0.00%	0.00%
25-Jun-07	0.00%	0.00%	0.00%	0.00%	0.00%	0.00%	5.26%	3.40%	0.00%	0.00%	0.00%	0.00%	0.00%	0.00%	2.63%	4.37%	2.63%	2.09%	0.00%	0.00%	0.00%	0.00%	0.00%	0.00%
25-May-07	0.00%	0.00%	0.00%	0.00%	0.00%	0.00%	4.88%	3.19%	0.00%	0.00%	0.00%	0.00%	0.00%	0.00%	4.88%	5.68%	2.44%	1.96%	0.00%	0.00%	0.00%	0.00%	0.00%	0.00%
25-Apr-07	0.00%	0.00%	0.00%	0.00%	0.00%	0.00%	2.38%	2.60%	0.00%	0.00%	0.00%	0.00%	0.00%	0.00%	4.76%	5.60%	2.38%	1.93%	0.00%	0.00%	0.00%	0.00%	0.00%	0.00%
26-Mar-07	0.00%	0.00%	0.00%	0.00%	0.00%	0.00%	2.17%	2.40%	0.00%	0.00%	0.00%	0.00%	0.00%	0.00%	8.70%	10.74%	2.17%	1.78%	0.00%	0.00%	0.00%	0.00%	0.00%	0.00%
26-Feb-07	0.00%	0.00%	0.00%	0.00%	0.00%	0.00%	4.26%	3.81%	0.00%	0.00%	0.00%	0.00%	0.00%	0.00%	6.38%	9.25%	2.13%	1.77%	0.00%	0.00%	0.00%	0.00%	0.00%	0.00%
25-Jan-07	0.00%	0.00%	0.00%	0.00%	0.00%	0.00%	6.38%	5.35%	0.00%	0.00%	0.00%	0.00%	0.00%	0.00%	4.26%	7.70%	2.13%	1.77%	0.00%	0.00%	0.00%	0.00%	0.00%	0.00%
26-Dec-06	0.00%	0.00%	0.00%	0.00%	0.00%	0.00%	4.26%	2.97%	0.00%	0.00%	0.00%	0.00%	0.00%	0.00%	4.26%	7.70%	2.13%	1.77%	0.00%	0.00%	0.00%	0.00%	0.00%	0.00%
27-Nov-06	0.00%	0.00%	0.00%	0.00%	0.00%	0.00%	4.08%	4.81%	0.00%	0.00%	0.00%	0.00%	0.00%	0.00%	2.04%	3.72%	4.08%	6.90%	0.00%	0.00%	0.00%	0.00%	0.00%	0.00%
25-Oct-06	0.00%	0.00%	0.00%	0.00%	0.00%	0.00%	3.85%	4.57%	0.00%	0.00%	0.00%	0.00%	0.00%	0.00%	1.92%	3.53%	1.92%	1.56%	1.92%	4.99%	0.00%	0.00%	0.00%	0.00%
25-Sep-06	0.00%	0.00%	0.00%	0.00%	0.00%	0.00%	3.77%	4.52%	0.00%	0.00%	0.00%	0.00%	0.00%	0.00%	1.89%	3.49%	3.77%	6.48%	0.00%	0.00%	0.00%	0.00%	0.00%	0.00%
25-Aug-06	0.00%	0.00%	0.00%	0.00%	0.00%	0.00%	3.64%	4.48%	0.00%	0.00%	0.00%	0.00%	0.00%	0.00%	1.82%	3.46%	3.64%	6.43%	0.00%	0.00%	0.00%	0.00%	0.00%	0.00%
25-Jul-06	0.00%	0.00%	0.00%	0.00%	0.00%	0.00%	3.51%	4.52%	0.00%	0.00%	0.00%	0.00%	0.00%	0.00%	0.00%	0.00%	1.75%	4.71%	0.00%	0.00%	0.00%	0.00%	0.00%	0.00%
26-Jun-06	0.00%	0.00%	0.00%	0.00%	0.00%	0.00%	3.39%	4.45%	0.00%	0.00%	0.00%	0.00%	0.00%	0.00%	0.00%	0.00%	1.69%	4.64%	0.00%	0.00%	0.00%	0.00%	0.00%	0.00%



**Bear Stearns Asset Backed Securities I Trust
Asset-Backed Certificates
Series 2005-HE3**

Distribution Date: 27-Aug-07

Asset-Backed Facts ~ 15 Month Historical Loan Status Summary Part II (as of Cut-Off)

Distribution Date	----- In Foreclosure and Delinquent -----								----- In REO and Delinquent -----								----- In Bankruptcy and Delinquent -----							
	Current #	Current Balance	31-60 Days #	31-60 Days Balance	61-90 Days #	61-90 Days Balance	90 + Days #	90 + Days Balance	Current #	Current Balance	31-60 Days #	31-60 Days Balance	61-90 Days #	61-90 Days Balance	90 + Days #	90 + Days Balance	Current #	Current Balance	31-60 Days #	31-60 Days Balance	61-90 Days #	61-90 Days Balance	90 + Days #	90 + Days Balance
Fixed 2nd Lien Group 1																								
27-Aug-07	0	0	0	0	0	0	0	0	0	0	0	0	0	0	1	88,849	1	69,991	0	0	0	0	5	276,082
25-Jul-07	0	0	0	0	0	0	0	0	0	0	0	0	0	0	1	88,990	1	70,028	0	0	0	0	5	276,117
25-Jun-07	0	0	0	0	0	0	0	0	0	0	0	0	0	0	1	89,131	0	0	0	0	1	37,729	4	238,542
25-May-07	0	0	0	0	0	0	0	0	0	0	0	0	0	0	1	89,270	0	0	1	37,750	0	0	4	238,674
25-Apr-07	0	0	0	0	0	0	0	0	0	0	0	0	0	0	1	89,407	0	0	0	0	0	0	3	207,286
26-Mar-07	0	0	0	0	0	0	0	0	0	0	0	0	0	0	0	0	0	0	0	0	0	0	3	207,396
26-Feb-07	0	0	0	0	0	0	0	0	0	0	0	0	0	0	0	0	0	0	0	0	1	73,146	1	66,263
25-Jan-07	0	0	0	0	0	0	0	0	0	0	0	0	0	0	0	0	1	41,802	1	73,182	0	0	1	66,295
26-Dec-06	0	0	0	0	0	0	0	0	0	0	0	0	0	0	0	0	1	73,218	0	0	0	0	1	66,328
27-Nov-06	0	0	0	0	0	0	0	0	0	0	0	0	0	0	0	0	1	73,254	0	0	0	0	1	66,360
25-Oct-06	0	0	0	0	0	0	0	0	0	0	0	0	0	0	0	0	1	73,290	0	0	0	0	1	66,392
25-Sep-06	0	0	0	0	0	0	0	0	0	0	0	0	0	0	0	0	1	73,325	0	0	0	0	1	66,423
25-Aug-06	0	0	0	0	0	0	0	0	0	0	0	0	0	0	0	0	1	73,360	0	0	0	0	1	66,454
25-Jul-06	0	0	0	0	0	0	0	0	0	0	0	0	0	0	0	0	0	0	0	0	0	0	1	66,485
26-Jun-06	0	0	0	0	0	0	0	0	0	0	0	0	0	0	1	148,867	0	0	0	0	0	0	0	0
Fixed 2nd Lien Group 1																								
27-Aug-07	0.00%	0.00%	0.00%	0.00%	0.00%	0.00%	0.00%	0.00%	0.00%	0.00%	0.00%	0.00%	0.00%	0.00%	2.70%	3.77%	2.70%	2.97%	0.00%	0.00%	0.00%	0.00%	13.51%	11.71%
25-Jul-07	0.00%	0.00%	0.00%	0.00%	0.00%	0.00%	0.00%	0.00%	0.00%	0.00%	0.00%	0.00%	0.00%	0.00%	2.63%	3.72%	2.63%	2.93%	0.00%	0.00%	0.00%	0.00%	13.16%	11.55%
25-Jun-07	0.00%	0.00%	0.00%	0.00%	0.00%	0.00%	0.00%	0.00%	0.00%	0.00%	0.00%	0.00%	0.00%	0.00%	2.33%	3.21%	0.00%	0.00%	0.00%	0.00%	2.33%	1.36%	9.30%	8.60%
25-May-07	0.00%	0.00%	0.00%	0.00%	0.00%	0.00%	0.00%	0.00%	0.00%	0.00%	0.00%	0.00%	0.00%	0.00%	2.22%	3.01%	0.00%	0.00%	2.22%	1.27%	0.00%	0.00%	8.89%	8.04%
25-Apr-07	0.00%	0.00%	0.00%	0.00%	0.00%	0.00%	0.00%	0.00%	0.00%	0.00%	0.00%	0.00%	0.00%	0.00%	2.22%	3.01%	0.00%	0.00%	0.00%	0.00%	0.00%	0.00%	6.67%	6.98%
26-Mar-07	0.00%	0.00%	0.00%	0.00%	0.00%	0.00%	0.00%	0.00%	0.00%	0.00%	0.00%	0.00%	0.00%	0.00%	0.00%	0.00%	0.00%	0.00%	0.00%	0.00%	0.00%	0.00%	5.88%	6.23%
26-Feb-07	0.00%	0.00%	0.00%	0.00%	0.00%	0.00%	0.00%	0.00%	0.00%	0.00%	0.00%	0.00%	0.00%	0.00%	0.00%	0.00%	0.00%	0.00%	0.00%	0.00%	1.69%	1.86%	1.69%	1.68%
25-Jan-07	0.00%	0.00%	0.00%	0.00%	0.00%	0.00%	0.00%	0.00%	0.00%	0.00%	0.00%	0.00%	0.00%	0.00%	0.00%	0.00%	1.32%	0.78%	1.32%	1.37%	0.00%	0.00%	1.32%	1.24%
26-Dec-06	0.00%	0.00%	0.00%	0.00%	0.00%	0.00%	0.00%	0.00%	0.00%	0.00%	0.00%	0.00%	0.00%	0.00%	0.00%	0.00%	1.15%	1.22%	0.00%	0.00%	0.00%	0.00%	1.15%	1.10%
27-Nov-06	0.00%	0.00%	0.00%	0.00%	0.00%	0.00%	0.00%	0.00%	0.00%	0.00%	0.00%	0.00%	0.00%	0.00%	0.00%	0.00%	1.03%	1.09%	0.00%	0.00%	0.00%	0.00%	1.03%	0.99%
25-Oct-06	0.00%	0.00%	0.00%	0.00%	0.00%	0.00%	0.00%	0.00%	0.00%	0.00%	0.00%	0.00%	0.00%	0.00%	0.00%	0.00%	1.02%	1.08%	0.00%	0.00%	0.00%	0.00%	1.02%	0.98%
25-Sep-06	0.00%	0.00%	0.00%	0.00%	0.00%	0.00%	0.00%	0.00%	0.00%	0.00%	0.00%	0.00%	0.00%	0.00%	0.00%	0.00%	1.00%	1.06%	0.00%	0.00%	0.00%	0.00%	1.00%	0.96%
25-Aug-06	0.00%	0.00%	0.00%	0.00%	0.00%	0.00%	0.00%	0.00%	0.00%	0.00%	0.00%	0.00%	0.00%	0.00%	0.00%	0.00%	0.95%	1.02%	0.00%	0.00%	0.00%	0.00%	0.95%	0.92%
25-Jul-06	0.00%	0.00%	0.00%	0.00%	0.00%	0.00%	0.00%	0.00%	0.00%	0.00%	0.00%	0.00%	0.00%	0.00%	0.00%	0.00%	0.00%	0.00%	0.00%	0.00%	0.00%	0.00%	0.93%	0.90%
26-Jun-06	0.00%	0.00%	0.00%	0.00%	0.00%	0.00%	0.00%	0.00%	0.00%	0.00%	0.00%	0.00%	0.00%	0.00%	0.88%	1.88%	0.00%	0.00%	0.00%	0.00%	0.00%	0.00%	0.00%	0.00%



**Bear Stearns Asset Backed Securities I Trust
Asset-Backed Certificates
Series 2005-HE3**

Distribution Date: 27-Aug-07

Asset-Backed Facts ~ 15 Month Historical Loan Status Summary Part II (as of Cut-Off)

Distribution Date	----- In Foreclosure and Delinquent -----								----- In REO and Delinquent -----								----- In Bankruptcy and Delinquent -----							
	Current #	Current Balance	31-60 Days #	31-60 Days Balance	61-90 Days #	61-90 Days Balance	90 + Days #	90 + Days Balance	Current #	Current Balance	31-60 Days #	31-60 Days Balance	61-90 Days #	61-90 Days Balance	90 + Days #	90 + Days Balance	Current #	Current Balance	31-60 Days #	31-60 Days Balance	61-90 Days #	61-90 Days Balance	90 + Days #	90 + Days Balance
	Group 2 - Total																							
27-Aug-07	0	0	0	0	0	0	14	1,611,959	0	0	0	0	0	0	7	1,397,373	2	93,141	1	142,130	1	125,131	4	523,855
25-Jul-07	0	0	0	0	0	0	13	1,336,767	0	0	0	0	0	0	8	1,597,191	3	235,453	0	0	0	0	5	649,520
25-Jun-07	0	0	0	0	0	0	15	1,444,121	0	0	0	0	0	0	9	1,764,131	2	186,278	0	0	0	0	5	634,307
25-May-07	0	0	0	0	0	0	15	1,544,621	0	0	0	0	0	0	8	1,523,826	2	186,465	0	0	0	0	6	581,497
25-Apr-07	0	0	0	0	0	0	19	2,555,195	0	0	0	0	0	0	8	1,033,269	2	186,642	0	0	1	122,427	6	368,746
26-Mar-07	0	0	0	0	0	0	20	3,090,061	0	0	0	0	0	0	10	1,011,905	3	219,475	1	81,411	0	0	7	397,786
26-Feb-07	0	0	0	0	0	0	17	2,370,240	0	0	0	0	0	0	9	911,720	3	219,665	0	0	2	201,438	8	538,438
25-Jan-07	0	0	0	0	0	0	22	2,761,355	0	0	0	0	0	0	7	757,357	3	219,854	1	120,000	1	81,481	7	493,450
26-Dec-06	0	0	0	0	0	0	21	2,588,976	0	0	0	0	0	0	6	758,672	4	340,076	0	0	1	81,523	6	329,937
27-Nov-06	0	0	0	0	0	0	21	2,475,445	0	0	0	0	0	0	7	972,601	3	307,583	0	0	1	81,565	5	301,335
25-Oct-06	0	0	0	0	0	0	21	2,784,236	0	0	0	0	0	0	7	973,386	3	307,789	0	0	0	0	7	450,207
25-Sep-06	0	0	0	0	0	0	19	2,511,440	0	0	0	0	0	0	7	774,124	2	263,768	0	0	0	0	7	450,538
25-Aug-06	0	0	0	0	0	0	16	1,997,364	0	0	0	0	0	0	7	632,090	1	144,590	0	0	1	81,688	6	369,180
25-Jul-06	0	0	0	0	0	0	16	1,966,249	0	0	0	0	0	0	8	694,648	1	144,753	1	81,728	0	0	6	376,613
26-Jun-06	0	0	0	0	0	0	12	1,691,764	0	0	0	0	0	0	7	673,258	1	81,768	1	144,915	0	0	6	468,435
	Group 2 - Total																							
27-Aug-07	0.00%	0.00%	0.00%	0.00%	0.00%	0.00%	6.28%	6.63%	0.00%	0.00%	0.00%	0.00%	0.00%	0.00%	3.14%	5.75%	0.90%	0.38%	0.45%	0.58%	0.45%	0.51%	1.79%	2.15%
25-Jul-07	0.00%	0.00%	0.00%	0.00%	0.00%	0.00%	5.58%	5.26%	0.00%	0.00%	0.00%	0.00%	0.00%	0.00%	3.43%	6.29%	1.29%	0.93%	0.00%	0.00%	0.00%	0.00%	2.15%	2.56%
25-Jun-07	0.00%	0.00%	0.00%	0.00%	0.00%	0.00%	6.07%	5.30%	0.00%	0.00%	0.00%	0.00%	0.00%	0.00%	3.64%	6.47%	0.81%	0.68%	0.00%	0.00%	0.00%	0.00%	2.02%	2.33%
25-May-07	0.00%	0.00%	0.00%	0.00%	0.00%	0.00%	5.66%	5.27%	0.00%	0.00%	0.00%	0.00%	0.00%	0.00%	3.02%	5.20%	0.75%	0.64%	0.00%	0.00%	0.00%	0.00%	2.26%	1.98%
25-Apr-07	0.00%	0.00%	0.00%	0.00%	0.00%	0.00%	6.76%	8.20%	0.00%	0.00%	0.00%	0.00%	0.00%	0.00%	2.85%	3.31%	0.71%	0.60%	0.00%	0.00%	0.36%	0.39%	2.14%	1.18%
26-Mar-07	0.00%	0.00%	0.00%	0.00%	0.00%	0.00%	6.54%	9.06%	0.00%	0.00%	0.00%	0.00%	0.00%	0.00%	3.27%	2.97%	0.98%	0.64%	0.33%	0.24%	0.00%	0.00%	2.29%	1.17%
26-Feb-07	0.00%	0.00%	0.00%	0.00%	0.00%	0.00%	5.14%	6.27%	0.00%	0.00%	0.00%	0.00%	0.00%	0.00%	2.72%	2.41%	0.91%	0.58%	0.00%	0.00%	0.60%	0.53%	2.42%	1.42%
25-Jan-07	0.00%	0.00%	0.00%	0.00%	0.00%	0.00%	6.20%	6.73%	0.00%	0.00%	0.00%	0.00%	0.00%	0.00%	1.97%	1.84%	0.85%	0.54%	0.28%	0.29%	0.28%	0.20%	1.97%	1.20%
26-Dec-06	0.00%	0.00%	0.00%	0.00%	0.00%	0.00%	5.44%	5.77%	0.00%	0.00%	0.00%	0.00%	0.00%	0.00%	1.55%	1.69%	1.04%	0.76%	0.00%	0.00%	0.26%	0.18%	1.55%	0.74%
27-Nov-06	0.00%	0.00%	0.00%	0.00%	0.00%	0.00%	5.16%	5.09%	0.00%	0.00%	0.00%	0.00%	0.00%	0.00%	1.72%	2.00%	0.74%	0.63%	0.00%	0.00%	0.25%	0.17%	1.23%	0.62%
25-Oct-06	0.00%	0.00%	0.00%	0.00%	0.00%	0.00%	4.99%	5.48%	0.00%	0.00%	0.00%	0.00%	0.00%	0.00%	1.66%	1.92%	0.71%	0.61%	0.00%	0.00%	0.00%	0.00%	1.66%	0.89%
25-Sep-06	0.00%	0.00%	0.00%	0.00%	0.00%	0.00%	4.42%	4.86%	0.00%	0.00%	0.00%	0.00%	0.00%	0.00%	1.63%	1.50%	0.47%	0.51%	0.00%	0.00%	0.00%	0.00%	1.63%	0.87%
25-Aug-06	0.00%	0.00%	0.00%	0.00%	0.00%	0.00%	3.64%	3.80%	0.00%	0.00%	0.00%	0.00%	0.00%	0.00%	1.59%	1.20%	0.23%	0.27%	0.00%	0.00%	0.23%	0.16%	1.37%	0.70%
25-Jul-06	0.00%	0.00%	0.00%	0.00%	0.00%	0.00%	3.52%	3.54%	0.00%	0.00%	0.00%	0.00%	0.00%	0.00%	1.76%	1.25%	0.22%	0.26%	0.22%	0.15%	0.00%	0.00%	1.32%	0.68%
26-Jun-06	0.00%	0.00%	0.00%	0.00%	0.00%	0.00%	2.56%	2.89%	0.00%	0.00%	0.00%	0.00%	0.00%	0.00%	1.49%	1.15%	0.21%	0.14%	0.21%	0.25%	0.00%	0.00%	1.28%	0.80%



**Bear Stearns Asset Backed Securities I Trust
Asset-Backed Certificates
Series 2005-HE3**

Distribution Date: 27-Aug-07

Asset-Backed Facts ~ 15 Month Historical Loan Status Summary Part II (as of Cut-Off)

Distribution Date	----- In Foreclosure and Delinquent -----								----- In REO and Delinquent -----								----- In Bankruptcy and Delinquent -----									
	Current #	Current Balance	31-60 Days #	31-60 Days Balance	61-90 Days #	61-90 Days Balance	90 + Days #	90 + Days Balance	Current #	Current Balance	31-60 Days #	31-60 Days Balance	61-90 Days #	61-90 Days Balance	90 + Days #	90 + Days Balance	Current #	Current Balance	31-60 Days #	31-60 Days Balance	61-90 Days #	61-90 Days Balance	90 + Days #	90 + Days Balance		
Fixed 1st Lien Group 2																										
27-Aug-07	0	0	0	0	0	0	1	70,105	0	0	0	0	0	0	0	0	1	43,810	0	0	0	0	0	0	0	0
25-Jul-07	0	0	0	0	0	0	0	0	0	0	0	0	0	0	0	0	1	43,849	0	0	0	0	0	0	0	0
25-Jun-07	0	0	0	0	0	0	0	0	0	0	0	0	0	0	0	1	105,968	1	43,888	0	0	0	0	0	0	0
25-May-07	0	0	0	0	0	0	0	0	0	0	0	0	0	0	0	1	106,077	1	43,926	0	0	0	0	0	0	0
25-Apr-07	0	0	0	0	0	0	2	231,147	0	0	0	0	0	0	0	1	78,083	1	43,965	0	0	0	0	0	0	0
26-Mar-07	0	0	0	0	0	0	2	441,736	0	0	0	0	0	0	0	1	78,152	1	44,003	0	0	0	0	0	0	0
26-Feb-07	0	0	0	0	0	0	2	243,565	0	0	0	0	0	0	0	2	163,860	1	44,040	0	0	0	0	0	0	0
25-Jan-07	0	0	0	0	0	0	1	106,507	0	0	0	0	0	0	0	2	163,992	1	44,078	0	0	0	0	0	0	0
26-Dec-06	0	0	0	0	0	0	1	106,613	0	0	0	0	0	0	0	2	164,122	1	44,115	0	0	0	0	0	0	0
27-Nov-06	0	0	0	0	0	0	2	185,142	0	0	0	0	0	0	0	1	85,828	1	44,152	0	0	0	0	0	0	0
25-Oct-06	0	0	0	0	0	0	3	522,357	0	0	0	0	0	0	0	1	85,890	1	44,189	0	0	0	0	0	0	0
25-Sep-06	0	0	0	0	0	0	1	68,892	0	0	0	0	0	0	0	1	85,952	0	0	0	0	0	0	0	0	0
25-Aug-06	0	0	0	0	0	0	0	0	0	0	0	0	0	0	0	1	86,013	0	0	0	0	0	0	0	0	0
25-Jul-06	0	0	0	0	0	0	0	0	0	0	0	0	0	0	0	1	86,074	0	0	0	0	0	0	0	0	0
26-Jun-06	0	0	0	0	0	0	1	86,135	0	0	0	0	0	0	0	0	0	0	0	0	0	0	0	0	0	0
Fixed 1st Lien Group 2																										
27-Aug-07	0.00%	0.00%	0.00%	0.00%	0.00%	0.00%	1.56%	1.01%	0.00%	0.00%	0.00%	0.00%	0.00%	0.00%	0.00%	0.00%	1.56%	0.63%	0.00%	0.00%	0.00%	0.00%	0.00%	0.00%	0.00%	0.00%
25-Jul-07	0.00%	0.00%	0.00%	0.00%	0.00%	0.00%	0.00%	0.00%	0.00%	0.00%	0.00%	0.00%	0.00%	0.00%	0.00%	0.00%	1.56%	0.63%	0.00%	0.00%	0.00%	0.00%	0.00%	0.00%	0.00%	0.00%
25-Jun-07	0.00%	0.00%	0.00%	0.00%	0.00%	0.00%	0.00%	0.00%	0.00%	0.00%	0.00%	0.00%	0.00%	0.00%	0.00%	1.47%	1.43%	1.47%	0.59%	0.00%	0.00%	0.00%	0.00%	0.00%	0.00%	0.00%
25-May-07	0.00%	0.00%	0.00%	0.00%	0.00%	0.00%	0.00%	0.00%	0.00%	0.00%	0.00%	0.00%	0.00%	0.00%	0.00%	1.47%	1.43%	1.47%	0.59%	0.00%	0.00%	0.00%	0.00%	0.00%	0.00%	0.00%
25-Apr-07	0.00%	0.00%	0.00%	0.00%	0.00%	0.00%	2.86%	3.04%	0.00%	0.00%	0.00%	0.00%	0.00%	0.00%	0.00%	1.43%	1.03%	1.43%	0.58%	0.00%	0.00%	0.00%	0.00%	0.00%	0.00%	0.00%
26-Mar-07	0.00%	0.00%	0.00%	0.00%	0.00%	0.00%	2.82%	5.76%	0.00%	0.00%	0.00%	0.00%	0.00%	0.00%	0.00%	1.41%	1.02%	1.41%	0.57%	0.00%	0.00%	0.00%	0.00%	0.00%	0.00%	0.00%
26-Feb-07	0.00%	0.00%	0.00%	0.00%	0.00%	0.00%	2.78%	3.14%	0.00%	0.00%	0.00%	0.00%	0.00%	0.00%	0.00%	2.78%	2.11%	1.39%	0.57%	0.00%	0.00%	0.00%	0.00%	0.00%	0.00%	0.00%
25-Jan-07	0.00%	0.00%	0.00%	0.00%	0.00%	0.00%	1.37%	1.35%	0.00%	0.00%	0.00%	0.00%	0.00%	0.00%	0.00%	2.74%	2.08%	1.37%	0.56%	0.00%	0.00%	0.00%	0.00%	0.00%	0.00%	0.00%
26-Dec-06	0.00%	0.00%	0.00%	0.00%	0.00%	0.00%	1.35%	1.33%	0.00%	0.00%	0.00%	0.00%	0.00%	0.00%	0.00%	2.70%	2.04%	1.35%	0.55%	0.00%	0.00%	0.00%	0.00%	0.00%	0.00%	0.00%
27-Nov-06	0.00%	0.00%	0.00%	0.00%	0.00%	0.00%	2.67%	2.27%	0.00%	0.00%	0.00%	0.00%	0.00%	0.00%	0.00%	1.33%	1.05%	1.33%	0.54%	0.00%	0.00%	0.00%	0.00%	0.00%	0.00%	0.00%
25-Oct-06	0.00%	0.00%	0.00%	0.00%	0.00%	0.00%	3.85%	5.99%	0.00%	0.00%	0.00%	0.00%	0.00%	0.00%	0.00%	1.28%	0.99%	1.28%	0.51%	0.00%	0.00%	0.00%	0.00%	0.00%	0.00%	0.00%
25-Sep-06	0.00%	0.00%	0.00%	0.00%	0.00%	0.00%	1.27%	0.79%	0.00%	0.00%	0.00%	0.00%	0.00%	0.00%	0.00%	1.27%	0.98%	0.00%	0.00%	0.00%	0.00%	0.00%	0.00%	0.00%	0.00%	0.00%
25-Aug-06	0.00%	0.00%	0.00%	0.00%	0.00%	0.00%	0.00%	0.00%	0.00%	0.00%	0.00%	0.00%	0.00%	0.00%	0.00%	1.25%	0.96%	0.00%	0.00%	0.00%	0.00%	0.00%	0.00%	0.00%	0.00%	0.00%
25-Jul-06	0.00%	0.00%	0.00%	0.00%	0.00%	0.00%	0.00%	0.00%	0.00%	0.00%	0.00%	0.00%	0.00%	0.00%	0.00%	1.23%	0.91%	0.00%	0.00%	0.00%	0.00%	0.00%	0.00%	0.00%	0.00%	0.00%
26-Jun-06	0.00%	0.00%	0.00%	0.00%	0.00%	0.00%	1.22%	0.90%	0.00%	0.00%	0.00%	0.00%	0.00%	0.00%	0.00%	0.00%	0.00%	0.00%	0.00%	0.00%	0.00%	0.00%	0.00%	0.00%	0.00%	0.00%



**Bear Stearns Asset Backed Securities I Trust
Asset-Backed Certificates
Series 2005-HE3**

Distribution Date: 27-Aug-07

Asset-Backed Facts ~ 15 Month Historical Loan Status Summary Part II (as of Cut-Off)

Distribution Date	----- In Foreclosure and Delinquent -----								----- In REO and Delinquent -----								----- In Bankruptcy and Delinquent -----							
	Current #	Current Balance	31-60 Days #	31-60 Days Balance	61-90 Days #	61-90 Days Balance	90 + Days #	90 + Days Balance	Current #	Current Balance	31-60 Days #	31-60 Days Balance	61-90 Days #	61-90 Days Balance	90 + Days #	90 + Days Balance	Current #	Current Balance	31-60 Days #	31-60 Days Balance	61-90 Days #	61-90 Days Balance	90 + Days #	90 + Days Balance
228 ARM 1st Lien Group 2																								
27-Aug-07	0	0	0	0	0	0	12	1,487,302	0	0	0	0	0	0	6	1,360,907	0	0	1	142,130	1	125,131	2	192,430
25-Jul-07	0	0	0	0	0	0	12	1,282,215	0	0	0	0	0	0	7	1,560,725	1	142,249	0	0	0	0	3	317,780
25-Jun-07	0	0	0	0	0	0	14	1,407,635	0	0	0	0	0	0	8	1,658,163	1	142,390	0	0	0	0	2	247,653
25-May-07	0	0	0	0	0	0	14	1,508,116	0	0	0	0	0	0	6	1,380,211	1	142,538	0	0	0	0	4	490,424
25-Apr-07	0	0	0	0	0	0	16	2,287,524	0	0	0	0	0	0	6	917,630	1	142,678	0	0	1	122,427	4	304,027
26-Mar-07	0	0	0	0	0	0	17	2,611,782	0	0	0	0	0	0	8	896,178	1	142,816	1	81,411	0	0	4	304,249
26-Feb-07	0	0	0	0	0	0	14	2,090,113	0	0	0	0	0	0	7	747,860	1	142,954	0	0	2	201,438	4	397,499
25-Jan-07	0	0	0	0	0	0	20	2,618,267	0	0	0	0	0	0	5	593,366	1	143,092	1	120,000	1	81,481	3	352,436
26-Dec-06	0	0	0	0	0	0	19	2,445,763	0	0	0	0	0	0	4	594,549	2	263,262	0	0	1	81,523	2	188,849
27-Nov-06	0	0	0	0	0	0	18	2,253,684	0	0	0	0	0	0	5	652,923	2	263,432	0	0	1	81,565	2	189,029
25-Oct-06	0	0	0	0	0	0	17	2,225,243	0	0	0	0	0	0	5	653,509	2	263,600	0	0	0	0	5	385,308
25-Sep-06	0	0	0	0	0	0	17	2,405,893	0	0	0	0	0	0	5	454,049	2	263,768	0	0	0	0	5	385,611
25-Aug-06	0	0	0	0	0	0	16	1,997,364	0	0	0	0	0	0	5	311,818	1	144,590	0	0	1	81,688	4	304,224
25-Jul-06	0	0	0	0	0	0	15	1,929,559	0	0	0	0	0	0	6	374,180	1	144,753	1	81,728	0	0	4	311,629
26-Jun-06	0	0	0	0	0	0	11	1,605,630	0	0	0	0	0	0	6	438,732	1	81,768	1	144,915	0	0	5	431,764
228 ARM 1st Lien Group 2																								
27-Aug-07	0.00%	0.00%	0.00%	0.00%	0.00%	0.00%	12.00%	10.61%	0.00%	0.00%	0.00%	0.00%	0.00%	0.00%	6.00%	9.71%	0.00%	0.00%	1.00%	1.01%	1.00%	0.89%	2.00%	1.37%
25-Jul-07	0.00%	0.00%	0.00%	0.00%	0.00%	0.00%	11.43%	8.63%	0.00%	0.00%	0.00%	0.00%	0.00%	0.00%	6.67%	10.51%	0.95%	0.96%	0.00%	0.00%	0.00%	0.00%	2.86%	2.14%
25-Jun-07	0.00%	0.00%	0.00%	0.00%	0.00%	0.00%	12.17%	8.66%	0.00%	0.00%	0.00%	0.00%	0.00%	0.00%	6.96%	10.20%	0.87%	0.88%	0.00%	0.00%	0.00%	0.00%	1.74%	1.52%
25-May-07	0.00%	0.00%	0.00%	0.00%	0.00%	0.00%	11.20%	8.39%	0.00%	0.00%	0.00%	0.00%	0.00%	0.00%	4.80%	7.67%	0.80%	0.79%	0.00%	0.00%	0.00%	0.00%	3.20%	2.73%
25-Apr-07	0.00%	0.00%	0.00%	0.00%	0.00%	0.00%	11.68%	11.70%	0.00%	0.00%	0.00%	0.00%	0.00%	0.00%	4.38%	4.69%	0.73%	0.73%	0.00%	0.00%	0.73%	0.63%	2.92%	1.55%
26-Mar-07	0.00%	0.00%	0.00%	0.00%	0.00%	0.00%	11.11%	11.90%	0.00%	0.00%	0.00%	0.00%	0.00%	0.00%	5.23%	4.08%	0.65%	0.65%	0.65%	0.37%	0.00%	0.00%	2.61%	1.39%
26-Feb-07	0.00%	0.00%	0.00%	0.00%	0.00%	0.00%	8.14%	8.31%	0.00%	0.00%	0.00%	0.00%	0.00%	0.00%	4.07%	2.98%	0.58%	0.57%	0.00%	0.00%	1.16%	0.80%	2.33%	1.58%
25-Jan-07	0.00%	0.00%	0.00%	0.00%	0.00%	0.00%	10.64%	9.34%	0.00%	0.00%	0.00%	0.00%	0.00%	0.00%	2.66%	2.12%	0.53%	0.51%	0.53%	0.43%	0.53%	0.29%	1.60%	1.26%
26-Dec-06	0.00%	0.00%	0.00%	0.00%	0.00%	0.00%	9.22%	7.84%	0.00%	0.00%	0.00%	0.00%	0.00%	0.00%	1.94%	1.91%	0.97%	0.84%	0.00%	0.00%	0.49%	0.26%	0.97%	0.61%
27-Nov-06	0.00%	0.00%	0.00%	0.00%	0.00%	0.00%	8.14%	6.57%	0.00%	0.00%	0.00%	0.00%	0.00%	0.00%	2.26%	1.90%	0.90%	0.77%	0.00%	0.00%	0.45%	0.24%	0.90%	0.55%
25-Oct-06	0.00%	0.00%	0.00%	0.00%	0.00%	0.00%	7.46%	6.23%	0.00%	0.00%	0.00%	0.00%	0.00%	0.00%	2.19%	1.83%	0.88%	0.74%	0.00%	0.00%	0.00%	0.00%	2.19%	1.08%
25-Sep-06	0.00%	0.00%	0.00%	0.00%	0.00%	0.00%	7.30%	6.61%	0.00%	0.00%	0.00%	0.00%	0.00%	0.00%	2.15%	1.25%	0.86%	0.72%	0.00%	0.00%	0.00%	0.00%	2.15%	1.06%
25-Aug-06	0.00%	0.00%	0.00%	0.00%	0.00%	0.00%	6.69%	5.38%	0.00%	0.00%	0.00%	0.00%	0.00%	0.00%	2.09%	0.84%	0.42%	0.39%	0.00%	0.00%	0.42%	0.22%	1.67%	0.82%
25-Jul-06	0.00%	0.00%	0.00%	0.00%	0.00%	0.00%	5.98%	4.89%	0.00%	0.00%	0.00%	0.00%	0.00%	0.00%	2.39%	0.95%	0.40%	0.37%	0.40%	0.21%	0.00%	0.00%	1.59%	0.79%
26-Jun-06	0.00%	0.00%	0.00%	0.00%	0.00%	0.00%	4.18%	3.80%	0.00%	0.00%	0.00%	0.00%	0.00%	0.00%	2.28%	1.04%	0.38%	0.19%	0.38%	0.34%	0.00%	0.00%	1.90%	1.02%



**Bear Stearns Asset Backed Securities I Trust
Asset-Backed Certificates
Series 2005-HE3**

Distribution Date: 27-Aug-07

Asset-Backed Facts ~ 15 Month Historical Loan Status Summary Part II (as of Cut-Off)

Distribution Date	----- In Foreclosure and Delinquent -----								----- In REO and Delinquent -----								----- In Bankruptcy and Delinquent -----									
	Current #	Current Balance	31-60 Days #	31-60 Days Balance	61-90 Days #	61-90 Days Balance	90 + Days #	90 + Days Balance	Current #	Current Balance	31-60 Days #	31-60 Days Balance	61-90 Days #	61-90 Days Balance	90 + Days #	90 + Days Balance	Current #	Current Balance	31-60 Days #	31-60 Days Balance	61-90 Days #	61-90 Days Balance	90 + Days #	90 + Days Balance		
327 ARM 1st Lien Group 2																										
27-Aug-07	0	0	0	0	0	0	0	0	0	0	0	0	0	0	0	0	0	0	0	0	0	0	0	1	295,000	
25-Jul-07	0	0	0	0	0	0	0	0	0	0	0	0	0	0	0	0	0	0	0	0	0	0	0	1	295,315	
25-Jun-07	0	0	0	0	0	0	0	0	0	0	0	0	0	0	0	0	0	0	0	0	0	0	0	1	295,628	
25-May-07	0	0	0	0	0	0	0	0	0	0	0	0	0	0	0	0	0	0	0	0	0	0	0	0	0	
25-Apr-07	0	0	0	0	0	0	0	0	0	0	0	0	0	0	0	0	0	0	0	0	0	0	0	0	0	
26-Mar-07	0	0	0	0	0	0	0	0	0	0	0	0	0	0	0	0	0	0	0	0	0	0	0	0	0	
26-Feb-07	0	0	0	0	0	0	0	0	0	0	0	0	0	0	0	0	0	0	0	0	0	0	0	0	0	
25-Jan-07	0	0	0	0	0	0	0	0	0	0	0	0	0	0	0	0	0	0	0	0	0	0	0	0	0	
26-Dec-06	0	0	0	0	0	0	0	0	0	0	0	0	0	0	0	0	0	0	0	0	0	0	0	0	0	
27-Nov-06	0	0	0	0	0	0	0	0	0	0	0	0	0	0	1	233,849	0	0	0	0	0	0	0	0	0	
25-Oct-06	0	0	0	0	0	0	0	0	0	0	0	0	0	0	1	233,987	0	0	0	0	0	0	0	0	0	
25-Sep-06	0	0	0	0	0	0	0	0	0	0	0	0	0	0	1	234,123	0	0	0	0	0	0	0	0	0	
25-Aug-06	0	0	0	0	0	0	0	0	0	0	0	0	0	0	1	234,259	0	0	0	0	0	0	0	0	0	
25-Jul-06	0	0	0	0	0	0	0	0	0	0	0	0	0	0	1	234,393	0	0	0	0	0	0	0	0	0	
26-Jun-06	0	0	0	0	0	0	0	0	0	0	0	0	0	0	1	234,526	0	0	0	0	0	0	0	0	0	
327 ARM 1st Lien Group 2																										
27-Aug-07	0.00%	0.00%	0.00%	0.00%	0.00%	0.00%	0.00%	0.00%	0.00%	0.00%	0.00%	0.00%	0.00%	0.00%	0.00%	0.00%	0.00%	0.00%	0.00%	0.00%	0.00%	0.00%	0.00%	0.00%	7.14%	16.22%
25-Jul-07	0.00%	0.00%	0.00%	0.00%	0.00%	0.00%	0.00%	0.00%	0.00%	0.00%	0.00%	0.00%	0.00%	0.00%	0.00%	0.00%	0.00%	0.00%	0.00%	0.00%	0.00%	0.00%	0.00%	0.00%	6.67%	15.23%
25-Jun-07	0.00%	0.00%	0.00%	0.00%	0.00%	0.00%	0.00%	0.00%	0.00%	0.00%	0.00%	0.00%	0.00%	0.00%	0.00%	0.00%	0.00%	0.00%	0.00%	0.00%	0.00%	0.00%	0.00%	0.00%	6.67%	15.24%
25-May-07	0.00%	0.00%	0.00%	0.00%	0.00%	0.00%	0.00%	0.00%	0.00%	0.00%	0.00%	0.00%	0.00%	0.00%	0.00%	0.00%	0.00%	0.00%	0.00%	0.00%	0.00%	0.00%	0.00%	0.00%	0.00%	0.00%
25-Apr-07	0.00%	0.00%	0.00%	0.00%	0.00%	0.00%	0.00%	0.00%	0.00%	0.00%	0.00%	0.00%	0.00%	0.00%	0.00%	0.00%	0.00%	0.00%	0.00%	0.00%	0.00%	0.00%	0.00%	0.00%	0.00%	0.00%
26-Mar-07	0.00%	0.00%	0.00%	0.00%	0.00%	0.00%	0.00%	0.00%	0.00%	0.00%	0.00%	0.00%	0.00%	0.00%	0.00%	0.00%	0.00%	0.00%	0.00%	0.00%	0.00%	0.00%	0.00%	0.00%	0.00%	0.00%
26-Feb-07	0.00%	0.00%	0.00%	0.00%	0.00%	0.00%	0.00%	0.00%	0.00%	0.00%	0.00%	0.00%	0.00%	0.00%	0.00%	0.00%	0.00%	0.00%	0.00%	0.00%	0.00%	0.00%	0.00%	0.00%	0.00%	0.00%
25-Jan-07	0.00%	0.00%	0.00%	0.00%	0.00%	0.00%	0.00%	0.00%	0.00%	0.00%	0.00%	0.00%	0.00%	0.00%	0.00%	0.00%	0.00%	0.00%	0.00%	0.00%	0.00%	0.00%	0.00%	0.00%	0.00%	0.00%
26-Dec-06	0.00%	0.00%	0.00%	0.00%	0.00%	0.00%	0.00%	0.00%	0.00%	0.00%	0.00%	0.00%	0.00%	0.00%	0.00%	0.00%	0.00%	0.00%	0.00%	0.00%	0.00%	0.00%	0.00%	0.00%	0.00%	0.00%
27-Nov-06	0.00%	0.00%	0.00%	0.00%	0.00%	0.00%	0.00%	0.00%	0.00%	0.00%	0.00%	0.00%	0.00%	0.00%	0.00%	5.26%	8.30%	0.00%	0.00%	0.00%	0.00%	0.00%	0.00%	0.00%	0.00%	0.00%
25-Oct-06	0.00%	0.00%	0.00%	0.00%	0.00%	0.00%	0.00%	0.00%	0.00%	0.00%	0.00%	0.00%	0.00%	0.00%	0.00%	5.26%	8.30%	0.00%	0.00%	0.00%	0.00%	0.00%	0.00%	0.00%	0.00%	0.00%
25-Sep-06	0.00%	0.00%	0.00%	0.00%	0.00%	0.00%	0.00%	0.00%	0.00%	0.00%	0.00%	0.00%	0.00%	0.00%	0.00%	5.26%	8.30%	0.00%	0.00%	0.00%	0.00%	0.00%	0.00%	0.00%	0.00%	0.00%
25-Aug-06	0.00%	0.00%	0.00%	0.00%	0.00%	0.00%	0.00%	0.00%	0.00%	0.00%	0.00%	0.00%	0.00%	0.00%	0.00%	5.26%	8.30%	0.00%	0.00%	0.00%	0.00%	0.00%	0.00%	0.00%	0.00%	0.00%
25-Jul-06	0.00%	0.00%	0.00%	0.00%	0.00%	0.00%	0.00%	0.00%	0.00%	0.00%	0.00%	0.00%	0.00%	0.00%	0.00%	5.26%	8.30%	0.00%	0.00%	0.00%	0.00%	0.00%	0.00%	0.00%	0.00%	0.00%
26-Jun-06	0.00%	0.00%	0.00%	0.00%	0.00%	0.00%	0.00%	0.00%	0.00%	0.00%	0.00%	0.00%	0.00%	0.00%	0.00%	5.26%	8.30%	0.00%	0.00%	0.00%	0.00%	0.00%	0.00%	0.00%	0.00%	0.00%



**Bear Stearns Asset Backed Securities I Trust
Asset-Backed Certificates
Series 2005-HE3**

Distribution Date: 27-Aug-07

Asset-Backed Facts ~ 15 Month Historical Loan Status Summary Part II (as of Cut-Off)

Distribution Date	----- In Foreclosure and Delinquent -----								----- In REO and Delinquent -----								----- In Bankruptcy and Delinquent -----							
	Current #	Current Balance	31-60 Days #	31-60 Days Balance	61-90 Days #	61-90 Days Balance	90 + Days #	90 + Days Balance	Current #	Current Balance	31-60 Days #	31-60 Days Balance	61-90 Days #	61-90 Days Balance	90 + Days #	90 + Days Balance	Current #	Current Balance	31-60 Days #	31-60 Days Balance	61-90 Days #	61-90 Days Balance	90 + Days #	90 + Days Balance
Fixed 2nd Lien Group 2																								
27-Aug-07	0	0	0	0	0	0	1	54,552	0	0	0	0	0	0	1	36,466	1	49,330	0	0	0	0	1	36,425
25-Jul-07	0	0	0	0	0	0	1	54,552	0	0	0	0	0	0	1	36,466	1	49,355	0	0	0	0	1	36,425
25-Jun-07	0	0	0	0	0	0	1	36,486	0	0	0	0	0	0	0	0	0	0	0	0	0	0	2	91,026
25-May-07	0	0	0	0	0	0	1	36,505	0	0	0	0	0	0	1	37,538	0	0	0	0	0	0	2	91,073
25-Apr-07	0	0	0	0	0	0	1	36,524	0	0	0	0	0	0	1	37,556	0	0	0	0	0	0	2	64,720
26-Mar-07	0	0	0	0	0	0	1	36,544	0	0	0	0	0	0	1	37,575	1	32,656	0	0	0	0	3	93,537
26-Feb-07	0	0	0	0	0	0	1	36,562	0	0	0	0	0	0	0	0	1	32,670	0	0	0	0	4	140,939
25-Jan-07	0	0	0	0	0	0	1	36,581	0	0	0	0	0	0	0	0	1	32,685	0	0	0	0	4	141,014
26-Dec-06	0	0	0	0	0	0	1	36,600	0	0	0	0	0	0	0	0	1	32,700	0	0	0	0	4	141,088
27-Nov-06	0	0	0	0	0	0	1	36,618	0	0	0	0	0	0	0	0	0	0	0	0	0	0	3	112,305
25-Oct-06	0	0	0	0	0	0	1	36,636	0	0	0	0	0	0	0	0	0	0	0	0	0	0	2	64,899
25-Sep-06	0	0	0	0	0	0	1	36,654	0	0	0	0	0	0	0	0	0	0	0	0	0	0	2	64,928
25-Aug-06	0	0	0	0	0	0	0	0	0	0	0	0	0	0	0	0	0	0	0	0	0	0	2	64,956
25-Jul-06	0	0	0	0	0	0	1	36,690	0	0	0	0	0	0	0	0	0	0	0	0	0	0	2	64,985
26-Jun-06	0	0	0	0	0	0	0	0	0	0	0	0	0	0	0	0	0	0	0	0	0	0	1	36,672
Fixed 2nd Lien Group 2																								
27-Aug-07	0.00%	0.00%	0.00%	0.00%	0.00%	0.00%	2.22%	3.52%	0.00%	0.00%	0.00%	0.00%	0.00%	0.00%	2.22%	2.35%	2.22%	3.18%	0.00%	0.00%	0.00%	0.00%	2.22%	2.35%
25-Jul-07	0.00%	0.00%	0.00%	0.00%	0.00%	0.00%	2.04%	3.25%	0.00%	0.00%	0.00%	0.00%	0.00%	0.00%	2.04%	2.17%	2.04%	2.94%	0.00%	0.00%	0.00%	0.00%	2.04%	2.17%
25-Jun-07	0.00%	0.00%	0.00%	0.00%	0.00%	0.00%	2.04%	2.17%	0.00%	0.00%	0.00%	0.00%	0.00%	0.00%	0.00%	0.00%	0.00%	0.00%	0.00%	0.00%	0.00%	0.00%	4.08%	5.42%
25-May-07	0.00%	0.00%	0.00%	0.00%	0.00%	0.00%	1.75%	1.85%	0.00%	0.00%	0.00%	0.00%	0.00%	0.00%	1.75%	1.90%	0.00%	0.00%	0.00%	0.00%	0.00%	0.00%	3.51%	4.61%
25-Apr-07	0.00%	0.00%	0.00%	0.00%	0.00%	0.00%	1.69%	1.76%	0.00%	0.00%	0.00%	0.00%	0.00%	0.00%	1.69%	1.81%	0.00%	0.00%	0.00%	0.00%	0.00%	0.00%	3.39%	3.13%
26-Mar-07	0.00%	0.00%	0.00%	0.00%	0.00%	0.00%	1.52%	1.53%	0.00%	0.00%	0.00%	0.00%	0.00%	0.00%	1.52%	1.58%	1.52%	1.37%	0.00%	0.00%	0.00%	0.00%	4.55%	3.93%
26-Feb-07	0.00%	0.00%	0.00%	0.00%	0.00%	0.00%	1.43%	1.43%	0.00%	0.00%	0.00%	0.00%	0.00%	0.00%	0.00%	0.00%	1.43%	1.28%	0.00%	0.00%	0.00%	0.00%	5.71%	5.53%
25-Jan-07	0.00%	0.00%	0.00%	0.00%	0.00%	0.00%	1.30%	1.31%	0.00%	0.00%	0.00%	0.00%	0.00%	0.00%	0.00%	0.00%	1.30%	1.17%	0.00%	0.00%	0.00%	0.00%	5.19%	5.06%
26-Dec-06	0.00%	0.00%	0.00%	0.00%	0.00%	0.00%	1.12%	1.12%	0.00%	0.00%	0.00%	0.00%	0.00%	0.00%	0.00%	0.00%	0.00%	1.12%	1.00%	0.00%	0.00%	0.00%	4.49%	4.32%
27-Nov-06	0.00%	0.00%	0.00%	0.00%	0.00%	0.00%	1.09%	1.08%	0.00%	0.00%	0.00%	0.00%	0.00%	0.00%	0.00%	0.00%	0.00%	0.00%	0.00%	0.00%	0.00%	0.00%	3.26%	3.31%
25-Oct-06	0.00%	0.00%	0.00%	0.00%	0.00%	0.00%	1.04%	1.03%	0.00%	0.00%	0.00%	0.00%	0.00%	0.00%	0.00%	0.00%	0.00%	0.00%	0.00%	0.00%	0.00%	0.00%	2.08%	1.83%
25-Sep-06	0.00%	0.00%	0.00%	0.00%	0.00%	0.00%	1.01%	1.00%	0.00%	0.00%	0.00%	0.00%	0.00%	0.00%	0.00%	0.00%	0.00%	0.00%	0.00%	0.00%	0.00%	0.00%	2.02%	1.76%
25-Aug-06	0.00%	0.00%	0.00%	0.00%	0.00%	0.00%	0.00%	0.00%	0.00%	0.00%	0.00%	0.00%	0.00%	0.00%	0.00%	0.00%	0.00%	0.00%	0.00%	0.00%	0.00%	0.00%	1.98%	1.72%
25-Jul-06	0.00%	0.00%	0.00%	0.00%	0.00%	0.00%	0.97%	0.95%	0.00%	0.00%	0.00%	0.00%	0.00%	0.00%	0.00%	0.00%	0.00%	0.00%	0.00%	0.00%	0.00%	0.00%	1.94%	1.68%
26-Jun-06	0.00%	0.00%	0.00%	0.00%	0.00%	0.00%	0.00%	0.00%	0.00%	0.00%	0.00%	0.00%	0.00%	0.00%	0.00%	0.00%	0.00%	0.00%	0.00%	0.00%	0.00%	0.00%	0.95%	0.93%



**Bear Stearns Asset Backed Securities I Trust
Asset-Backed Certificates
Series 2005-HE3**

Distribution Date: 27-Aug-07

Asset-Backed Facts ~ 15 Month Historical Loan Status Summary Part II (as of Cut-Off)

Distribution Date	----- In Foreclosure and Delinquent -----								----- In REO and Delinquent -----								----- In Bankruptcy and Delinquent -----							
	Current #	Current Balance	31-60 Days #	31-60 Days Balance	61-90 Days #	61-90 Days Balance	90 + Days #	90 + Days Balance	Current #	Current Balance	31-60 Days #	31-60 Days Balance	61-90 Days #	61-90 Days Balance	90 + Days #	90 + Days Balance	Current #	Current Balance	31-60 Days #	31-60 Days Balance	61-90 Days #	61-90 Days Balance	90 + Days #	90 + Days Balance
Group 3 - Total																								
27-Aug-07	1	107,459	0	0	0	0	64	8,603,428	0	0	0	0	0	0	51	7,229,647	4	613,299	0	0	1	36,404	22	3,325,235
25-Jul-07	0	0	0	0	0	0	71	9,756,616	0	0	0	0	0	0	52	7,281,251	3	542,261	1	71,221	1	36,427	23	3,299,016
25-Jun-07	0	0	0	0	1	100,467	66	9,115,539	0	0	0	0	0	0	53	6,538,940	2	342,396	2	107,720	2	181,392	22	3,402,679
25-May-07	0	0	0	0	0	0	65	8,632,297	0	0	0	0	0	0	55	6,645,692	3	413,847	2	140,835	1	77,188	18	2,706,265
25-Apr-07	0	0	0	0	1	126,654	62	8,720,757	0	0	0	0	0	0	52	6,170,767	5	633,002	0	0	2	120,379	14	1,803,183
26-Mar-07	0	0	0	0	0	0	73	9,947,097	0	0	0	0	0	0	51	6,009,556	6	821,069	1	126,654	1	71,279	15	2,066,810
26-Feb-07	0	0	0	0	0	0	86	11,638,802	0	0	0	0	0	0	43	4,948,531	7	948,020	0	0	3	178,857	13	1,562,378
25-Jan-07	0	0	0	0	1	81,796	81	11,559,405	0	0	0	0	0	0	36	3,977,299	6	919,351	1	71,509	3	340,713	7	758,571
26-Dec-06	0	0	0	0	0	0	85	11,443,056	0	0	0	0	0	0	29	3,079,250	6	809,014	4	422,862	1	71,279	9	1,074,880
27-Nov-06	0	0	0	0	0	0	69	8,666,584	0	0	0	0	0	0	29	3,163,757	9	1,160,674	1	71,602	0	0	11	1,702,510
25-Oct-06	0	0	0	0	0	0	67	8,427,320	0	0	0	0	0	0	26	3,047,624	8	1,079,207	2	153,596	1	77,721	12	1,906,127
25-Sep-06	0	0	0	0	0	0	65	8,400,662	0	0	0	0	0	0	18	2,302,741	5	695,834	3	197,183	1	58,057	10	1,502,344
25-Aug-06	0	0	0	0	0	0	56	6,961,173	0	0	0	0	0	0	15	1,734,847	4	566,061	1	71,739	0	0	11	1,748,211
25-Jul-06	0	0	0	0	1	186,991	51	5,892,370	0	0	0	0	0	0	11	1,431,580	2	372,916	2	183,135	1	77,990	10	1,625,729
26-Jun-06	0	0	0	0	1	94,990	51	6,190,974	0	0	0	0	0	0	9	1,009,456	4	549,447	1	71,829	0	0	8	1,135,913
Group 3 - Total																								
27-Aug-07	0.00%	0.11%	0.00%	0.00%	0.00%	0.00%	8.90%	8.97%	0.00%	0.00%	0.00%	0.00%	0.00%	0.00%	7.09%	7.54%	0.56%	0.64%	0.00%	0.00%	0.14%	0.04%	3.06%	3.47%
25-Jul-07	0.00%	0.00%	0.00%	0.00%	0.00%	0.00%	9.45%	9.72%	0.00%	0.00%	0.00%	0.00%	0.00%	0.00%	6.92%	7.26%	0.40%	0.54%	0.13%	0.07%	0.13%	0.04%	3.06%	3.29%
25-Jun-07	0.00%	0.00%	0.00%	0.00%	0.13%	0.10%	8.42%	8.74%	0.00%	0.00%	0.00%	0.00%	0.00%	0.00%	6.76%	6.27%	0.26%	0.33%	0.26%	0.10%	0.26%	0.17%	2.81%	3.26%
25-May-07	0.00%	0.00%	0.00%	0.00%	0.00%	0.00%	8.03%	8.00%	0.00%	0.00%	0.00%	0.00%	0.00%	0.00%	6.80%	6.16%	0.37%	0.38%	0.25%	0.13%	0.12%	0.07%	2.22%	2.51%
25-Apr-07	0.00%	0.00%	0.00%	0.00%	0.12%	0.11%	7.30%	7.64%	0.00%	0.00%	0.00%	0.00%	0.00%	0.00%	6.12%	5.41%	0.59%	0.55%	0.00%	0.00%	0.24%	0.11%	1.65%	1.58%
26-Mar-07	0.00%	0.00%	0.00%	0.00%	0.00%	0.00%	8.22%	8.33%	0.00%	0.00%	0.00%	0.00%	0.00%	0.00%	5.74%	5.03%	0.68%	0.69%	0.11%	0.11%	0.11%	0.06%	1.69%	1.73%
26-Feb-07	0.00%	0.00%	0.00%	0.00%	0.00%	0.00%	9.01%	8.89%	0.00%	0.00%	0.00%	0.00%	0.00%	0.00%	4.51%	3.78%	0.73%	0.72%	0.00%	0.00%	0.31%	0.14%	1.36%	1.19%
25-Jan-07	0.00%	0.00%	0.00%	0.00%	0.10%	0.06%	7.77%	7.84%	0.00%	0.00%	0.00%	0.00%	0.00%	0.00%	3.45%	2.70%	0.58%	0.62%	0.10%	0.05%	0.29%	0.23%	0.67%	0.51%
26-Dec-06	0.00%	0.00%	0.00%	0.00%	0.00%	0.00%	7.56%	7.10%	0.00%	0.00%	0.00%	0.00%	0.00%	0.00%	2.58%	1.91%	0.53%	0.50%	0.36%	0.26%	0.09%	0.04%	0.80%	0.67%
27-Nov-06	0.00%	0.00%	0.00%	0.00%	0.00%	0.00%	5.71%	4.97%	0.00%	0.00%	0.00%	0.00%	0.00%	0.00%	2.40%	1.82%	0.75%	0.67%	0.08%	0.04%	0.00%	0.00%	0.91%	0.98%
25-Oct-06	0.00%	0.00%	0.00%	0.00%	0.00%	0.00%	5.22%	4.54%	0.00%	0.00%	0.00%	0.00%	0.00%	0.00%	2.02%	1.64%	0.62%	0.58%	0.16%	0.08%	0.08%	0.04%	0.93%	1.03%
25-Sep-06	0.00%	0.00%	0.00%	0.00%	0.00%	0.00%	4.93%	4.39%	0.00%	0.00%	0.00%	0.00%	0.00%	0.00%	1.37%	1.20%	0.38%	0.36%	0.23%	0.10%	0.08%	0.03%	0.76%	0.79%
25-Aug-06	0.00%	0.00%	0.00%	0.00%	0.00%	0.00%	4.16%	3.55%	0.00%	0.00%	0.00%	0.00%	0.00%	0.00%	1.11%	0.89%	0.30%	0.29%	0.07%	0.04%	0.00%	0.00%	0.82%	0.89%
25-Jul-06	0.00%	0.00%	0.00%	0.00%	0.07%	0.09%	3.68%	2.92%	0.00%	0.00%	0.00%	0.00%	0.00%	0.00%	0.79%	0.71%	0.14%	0.18%	0.14%	0.09%	0.07%	0.04%	0.72%	0.81%
26-Jun-06	0.00%	0.00%	0.00%	0.00%	0.07%	0.05%	3.58%	2.96%	0.00%	0.00%	0.00%	0.00%	0.00%	0.00%	0.63%	0.48%	0.28%	0.26%	0.07%	0.03%	0.00%	0.00%	0.56%	0.54%



**Bear Stearns Asset Backed Securities I Trust
Asset-Backed Certificates
Series 2005-HE3**

Distribution Date: 27-Aug-07

Asset-Backed Facts ~ 15 Month Historical Loan Status Summary Part II (as of Cut-Off)

Distribution Date	----- In Foreclosure and Delinquent -----								----- In REO and Delinquent -----								----- In Bankruptcy and Delinquent -----							
	Current #	Current Balance	31-60 Days #	31-60 Days Balance	61-90 Days #	61-90 Days Balance	90 + Days #	90 + Days Balance	Current #	Current Balance	31-60 Days #	31-60 Days Balance	61-90 Days #	61-90 Days Balance	90 + Days #	90 + Days Balance	Current #	Current Balance	31-60 Days #	31-60 Days Balance	61-90 Days #	61-90 Days Balance	90 + Days #	90 + Days Balance
Fixed 1st Lien Group 3																								
27-Aug-07	0	0	0	0	0	0	8	736,661	0	0	0	0	0	0	4	298,839	2	229,302	0	0	1	36,404	3	454,742
25-Jul-07	0	0	0	0	0	0	6	822,652	0	0	0	0	0	0	5	429,758	1	158,264	1	71,221	1	36,427	3	206,852
25-Jun-07	0	0	0	0	0	0	4	464,732	0	0	0	0	0	0	6	472,891	1	158,396	2	107,720	1	104,276	2	102,723
25-May-07	0	0	0	0	0	0	6	782,670	0	0	0	0	0	0	7	544,325	2	229,847	2	140,835	0	0	2	102,782
25-Apr-07	0	0	0	0	0	0	4	500,281	0	0	0	0	0	0	7	565,025	3	266,522	0	0	0	0	3	132,981
26-Mar-07	0	0	0	0	0	0	10	1,618,480	0	0	0	0	0	0	7	496,705	3	266,722	0	0	0	0	3	133,058
26-Feb-07	0	0	0	0	0	0	9	1,119,061	0	0	0	0	0	0	5	393,077	3	266,921	0	0	1	30,177	2	102,958
25-Jan-07	0	0	0	0	1	81,796	7	840,781	0	0	0	0	0	0	5	393,190	2	195,610	1	71,509	0	0	2	103,016
26-Dec-06	0	0	0	0	0	0	10	1,173,025	0	0	0	0	0	0	4	261,976	2	195,760	2	153,402	0	0	2	103,073
27-Nov-06	0	0	0	0	0	0	10	919,509	0	0	0	0	0	0	5	572,735	3	277,806	1	71,602	0	0	0	0
25-Oct-06	0	0	0	0	0	0	11	1,550,866	0	0	0	0	0	0	5	620,041	2	196,087	2	153,596	0	0	0	0
25-Sep-06	0	0	0	0	0	0	8	1,129,298	0	0	0	0	0	0	5	620,390	1	81,997	2	119,372	0	0	1	131,587
25-Aug-06	0	0	0	0	0	0	9	1,145,182	0	0	0	0	0	0	4	564,979	2	193,310	1	71,739	0	0	1	131,672
25-Jul-06	0	0	0	0	1	186,991	8	700,772	0	0	0	0	0	0	4	585,391	0	0	2	183,135	0	0	1	131,757
26-Jun-06	0	0	0	0	1	94,990	9	1,009,532	0	0	0	0	0	0	1	94,627	1	111,439	1	71,829	0	0	1	131,841
Fixed 1st Lien Group 3																								
27-Aug-07	0.00%	0.00%	0.00%	0.00%	0.00%	0.00%	3.54%	2.51%	0.00%	0.00%	0.00%	0.00%	0.00%	0.00%	1.77%	1.02%	0.88%	0.78%	0.00%	0.00%	0.44%	0.12%	1.33%	1.55%
25-Jul-07	0.00%	0.00%	0.00%	0.00%	0.00%	0.00%	2.61%	2.75%	0.00%	0.00%	0.00%	0.00%	0.00%	0.00%	2.17%	1.44%	0.43%	0.53%	0.43%	0.24%	0.43%	0.12%	1.30%	0.69%
25-Jun-07	0.00%	0.00%	0.00%	0.00%	0.00%	0.00%	1.72%	1.54%	0.00%	0.00%	0.00%	0.00%	0.00%	0.00%	2.58%	1.57%	0.43%	0.53%	0.86%	0.36%	0.43%	0.35%	0.86%	0.34%
25-May-07	0.00%	0.00%	0.00%	0.00%	0.00%	0.00%	2.53%	2.56%	0.00%	0.00%	0.00%	0.00%	0.00%	0.00%	2.95%	1.78%	0.84%	0.75%	0.84%	0.46%	0.00%	0.00%	0.84%	0.34%
25-Apr-07	0.00%	0.00%	0.00%	0.00%	0.00%	0.00%	1.66%	1.62%	0.00%	0.00%	0.00%	0.00%	0.00%	0.00%	2.90%	1.83%	1.24%	0.86%	0.00%	0.00%	0.00%	0.00%	1.24%	0.43%
26-Mar-07	0.00%	0.00%	0.00%	0.00%	0.00%	0.00%	4.05%	5.13%	0.00%	0.00%	0.00%	0.00%	0.00%	0.00%	2.83%	1.57%	1.21%	0.85%	0.00%	0.00%	0.00%	0.00%	1.21%	0.42%
26-Feb-07	0.00%	0.00%	0.00%	0.00%	0.00%	0.00%	3.59%	3.48%	0.00%	0.00%	0.00%	0.00%	0.00%	0.00%	1.99%	1.22%	1.20%	0.83%	0.00%	0.00%	0.40%	0.09%	0.80%	0.32%
25-Jan-07	0.00%	0.00%	0.00%	0.00%	0.40%	0.25%	2.77%	2.60%	0.00%	0.00%	0.00%	0.00%	0.00%	0.00%	1.98%	1.22%	0.79%	0.60%	0.40%	0.22%	0.00%	0.00%	0.79%	0.32%
26-Dec-06	0.00%	0.00%	0.00%	0.00%	0.00%	0.00%	3.92%	3.60%	0.00%	0.00%	0.00%	0.00%	0.00%	0.00%	1.57%	0.80%	0.78%	0.60%	0.78%	0.47%	0.00%	0.00%	0.78%	0.32%
27-Nov-06	0.00%	0.00%	0.00%	0.00%	0.00%	0.00%	3.86%	2.77%	0.00%	0.00%	0.00%	0.00%	0.00%	0.00%	1.93%	1.72%	1.16%	0.84%	0.39%	0.22%	0.00%	0.00%	0.00%	0.00%
25-Oct-06	0.00%	0.00%	0.00%	0.00%	0.00%	0.00%	4.21%	4.63%	0.00%	0.00%	0.00%	0.00%	0.00%	0.00%	1.92%	1.85%	0.77%	0.59%	0.77%	0.46%	0.00%	0.00%	0.00%	0.00%
25-Sep-06	0.00%	0.00%	0.00%	0.00%	0.00%	0.00%	3.03%	3.34%	0.00%	0.00%	0.00%	0.00%	0.00%	0.00%	1.89%	1.83%	0.38%	0.24%	0.76%	0.35%	0.00%	0.00%	0.38%	0.39%
25-Aug-06	0.00%	0.00%	0.00%	0.00%	0.00%	0.00%	3.32%	3.29%	0.00%	0.00%	0.00%	0.00%	0.00%	0.00%	1.48%	1.62%	0.74%	0.55%	0.37%	0.21%	0.00%	0.00%	0.37%	0.38%
25-Jul-06	0.00%	0.00%	0.00%	0.00%	0.36%	0.52%	2.85%	1.94%	0.00%	0.00%	0.00%	0.00%	0.00%	0.00%	1.42%	1.62%	0.00%	0.00%	0.71%	0.51%	0.00%	0.00%	0.36%	0.36%
26-Jun-06	0.00%	0.00%	0.00%	0.00%	0.35%	0.26%	3.16%	2.77%	0.00%	0.00%	0.00%	0.00%	0.00%	0.00%	0.35%	0.26%	0.35%	0.31%	0.35%	0.20%	0.00%	0.00%	0.35%	0.36%



**Bear Stearns Asset Backed Securities I Trust
Asset-Backed Certificates
Series 2005-HE3**

Distribution Date: 27-Aug-07

Asset-Backed Facts ~ 15 Month Historical Loan Status Summary Part II (as of Cut-Off)

Distribution Date	----- In Foreclosure and Delinquent -----								----- In REO and Delinquent -----								----- In Bankruptcy and Delinquent -----							
	Current #	Current Balance	31-60 Days #	31-60 Days Balance	61-90 Days #	61-90 Days Balance	90 + Days #	90 + Days Balance	Current #	Current Balance	31-60 Days #	31-60 Days Balance	61-90 Days #	61-90 Days Balance	90 + Days #	90 + Days Balance	Current #	Current Balance	31-60 Days #	31-60 Days Balance	61-90 Days #	61-90 Days Balance	90 + Days #	90 + Days Balance
228 ARM 1st Lien Group 3																								
27-Aug-07	1	107,459	0	0	0	0	48	6,997,132	0	0	0	0	0	0	45	6,500,376	1	199,998	0	0	0	0	14	2,529,014
25-Jul-07	0	0	0	0	0	0	56	8,068,333	0	0	0	0	0	0	43	6,210,716	1	199,998	0	0	0	0	16	2,854,509
25-Jun-07	0	0	0	0	1	100,467	56	8,135,206	0	0	0	0	0	0	42	5,350,644	0	0	0	0	1	77,116	16	3,062,199
25-May-07	0	0	0	0	0	0	54	7,279,644	0	0	0	0	0	0	44	5,625,512	0	0	0	0	1	77,188	12	2,365,623
25-Apr-07	0	0	0	0	1	126,654	52	7,350,174	0	0	0	0	0	0	41	5,129,442	1	182,480	0	0	2	120,379	9	1,536,121
26-Mar-07	0	0	0	0	0	0	60	7,985,526	0	0	0	0	0	0	39	4,803,109	2	370,347	1	126,654	0	0	12	1,933,752
26-Feb-07	0	0	0	0	0	0	72	9,929,647	0	0	0	0	0	0	34	4,036,909	3	497,099	0	0	1	77,401	10	1,406,002
25-Jan-07	0	0	0	0	0	0	69	10,073,219	0	0	0	0	0	0	28	3,149,217	3	539,741	0	0	1	215,990	5	655,556
26-Dec-06	0	0	0	0	0	0	68	9,509,292	0	0	0	0	0	0	23	2,456,817	3	429,255	1	215,990	0	0	7	971,807
27-Nov-06	0	0	0	0	0	0	54	7,046,351	0	0	0	0	0	0	22	2,230,451	4	645,374	0	0	0	0	11	1,702,510
25-Oct-06	0	0	0	0	0	0	49	5,980,848	0	0	0	0	0	0	20	2,194,583	4	645,601	0	0	1	77,721	12	1,906,127
25-Sep-06	0	0	0	0	0	0	49	5,909,248	0	0	0	0	0	0	13	1,682,351	3	429,837	1	77,811	1	58,057	9	1,370,757
25-Aug-06	0	0	0	0	0	0	42	5,260,677	0	0	0	0	0	0	11	1,169,868	1	188,751	0	0	0	0	9	1,383,539
25-Jul-06	0	0	0	0	0	0	39	4,664,885	0	0	0	0	0	0	7	846,188	1	188,916	0	0	1	77,990	8	1,260,973
26-Jun-06	0	0	0	0	0	0	35	4,262,316	0	0	0	0	0	0	8	914,829	2	254,008	0	0	0	0	7	1,004,072
228 ARM 1st Lien Group 3																								
27-Aug-07	0.00%	0.21%	0.00%	0.00%	0.00%	0.00%	13.01%	13.60%	0.00%	0.00%	0.00%	0.00%	0.00%	0.00%	12.20%	12.64%	0.27%	0.39%	0.00%	0.00%	0.00%	0.00%	3.79%	4.92%
25-Jul-07	0.00%	0.00%	0.00%	0.00%	0.00%	0.00%	14.32%	14.69%	0.00%	0.00%	0.00%	0.00%	0.00%	0.00%	11.00%	11.31%	0.26%	0.36%	0.00%	0.00%	0.00%	0.00%	4.09%	5.20%
25-Jun-07	0.00%	0.00%	0.00%	0.00%	0.24%	0.17%	13.49%	14.01%	0.00%	0.00%	0.00%	0.00%	0.00%	0.00%	10.12%	9.22%	0.00%	0.00%	0.00%	0.00%	0.24%	0.13%	3.86%	5.28%
25-May-07	0.00%	0.00%	0.00%	0.00%	0.00%	0.00%	12.44%	12.02%	0.00%	0.00%	0.00%	0.00%	0.00%	0.00%	10.14%	9.29%	0.00%	0.00%	0.00%	0.00%	0.23%	0.13%	2.76%	3.91%
25-Apr-07	0.00%	0.00%	0.00%	0.00%	0.21%	0.19%	11.09%	11.07%	0.00%	0.00%	0.00%	0.00%	0.00%	0.00%	8.74%	7.72%	0.21%	0.27%	0.00%	0.00%	0.43%	0.18%	1.92%	2.31%
26-Mar-07	0.00%	0.00%	0.00%	0.00%	0.00%	0.00%	12.02%	11.29%	0.00%	0.00%	0.00%	0.00%	0.00%	0.00%	7.82%	6.79%	0.40%	0.52%	0.20%	0.18%	0.00%	0.00%	2.40%	2.73%
26-Feb-07	0.00%	0.00%	0.00%	0.00%	0.00%	0.00%	13.02%	12.28%	0.00%	0.00%	0.00%	0.00%	0.00%	0.00%	6.15%	4.99%	0.54%	0.61%	0.00%	0.00%	0.18%	0.10%	1.81%	1.74%
25-Jan-07	0.00%	0.00%	0.00%	0.00%	0.00%	0.00%	10.94%	10.47%	0.00%	0.00%	0.00%	0.00%	0.00%	0.00%	4.44%	3.27%	0.48%	0.56%	0.00%	0.00%	0.16%	0.22%	0.79%	0.68%
26-Dec-06	0.00%	0.00%	0.00%	0.00%	0.00%	0.00%	9.70%	8.74%	0.00%	0.00%	0.00%	0.00%	0.00%	0.00%	3.28%	2.26%	0.43%	0.39%	0.14%	0.20%	0.00%	0.00%	1.00%	0.89%
27-Nov-06	0.00%	0.00%	0.00%	0.00%	0.00%	0.00%	6.99%	5.85%	0.00%	0.00%	0.00%	0.00%	0.00%	0.00%	2.85%	1.85%	0.52%	0.54%	0.00%	0.00%	0.00%	0.00%	1.42%	1.41%
25-Oct-06	0.00%	0.00%	0.00%	0.00%	0.00%	0.00%	5.87%	4.58%	0.00%	0.00%	0.00%	0.00%	0.00%	0.00%	2.40%	1.68%	0.48%	0.49%	0.00%	0.00%	0.12%	0.06%	1.44%	1.46%
25-Sep-06	0.00%	0.00%	0.00%	0.00%	0.00%	0.00%	5.69%	4.37%	0.00%	0.00%	0.00%	0.00%	0.00%	0.00%	1.51%	1.24%	0.35%	0.32%	0.12%	0.06%	0.12%	0.04%	1.05%	1.01%
25-Aug-06	0.00%	0.00%	0.00%	0.00%	0.00%	0.00%	4.77%	3.80%	0.00%	0.00%	0.00%	0.00%	0.00%	0.00%	1.25%	0.85%	0.11%	0.14%	0.00%	0.00%	0.00%	0.00%	1.02%	1.00%
25-Jul-06	0.00%	0.00%	0.00%	0.00%	0.00%	0.00%	4.31%	3.27%	0.00%	0.00%	0.00%	0.00%	0.00%	0.00%	0.77%	0.59%	0.11%	0.13%	0.00%	0.00%	0.11%	0.05%	0.88%	0.88%
26-Jun-06	0.00%	0.00%	0.00%	0.00%	0.00%	0.00%	3.74%	2.86%	0.00%	0.00%	0.00%	0.00%	0.00%	0.00%	0.85%	0.61%	0.21%	0.17%	0.00%	0.00%	0.00%	0.00%	0.75%	0.67%



**Bear Stearns Asset Backed Securities I Trust
Asset-Backed Certificates
Series 2005-HE3**

Distribution Date: 27-Aug-07

Asset-Backed Facts ~ 15 Month Historical Loan Status Summary Part II (as of Cut-Off)

Distribution Date	----- In Foreclosure and Delinquent -----								----- In REO and Delinquent -----								----- In Bankruptcy and Delinquent -----							
	Current #	Current Balance	31-60 Days #	31-60 Days Balance	61-90 Days #	61-90 Days Balance	90 + Days #	90 + Days Balance	Current #	Current Balance	31-60 Days #	31-60 Days Balance	61-90 Days #	61-90 Days Balance	90 + Days #	90 + Days Balance	Current #	Current Balance	31-60 Days #	31-60 Days Balance	61-90 Days #	61-90 Days Balance	90 + Days #	90 + Days Balance
327 ARM 1st Lien Group 3																								
27-Aug-07	0	0	0	0	0	0	8	869,636	0	0	0	0	0	0	2	430,432	1	184,000	0	0	0	0	3	237,763
25-Jul-07	0	0	0	0	0	0	8	836,819	0	0	0	0	0	0	4	640,777	1	184,000	0	0	0	0	2	133,938
25-Jun-07	0	0	0	0	0	0	5	486,776	0	0	0	0	0	0	5	715,405	1	184,000	0	0	0	0	2	133,986
25-May-07	0	0	0	0	0	0	5	569,983	0	0	0	0	0	0	4	475,854	1	184,000	0	0	0	0	2	134,033
25-Apr-07	0	0	0	0	0	0	6	870,303	0	0	0	0	0	0	4	476,300	1	184,000	0	0	0	0	2	134,081
26-Mar-07	0	0	0	0	0	0	3	343,091	0	0	0	0	0	0	5	709,742	1	184,000	0	0	1	71,279	0	0
26-Feb-07	0	0	0	0	0	0	4	561,213	0	0	0	0	0	0	4	518,545	1	184,000	0	0	1	71,279	0	0
25-Jan-07	0	0	0	0	0	0	5	645,405	0	0	0	0	0	0	3	434,892	1	184,000	0	0	1	71,279	0	0
26-Dec-06	0	0	0	0	0	0	7	760,740	0	0	0	0	0	0	2	360,457	1	184,000	0	0	1	71,279	0	0
27-Nov-06	0	0	0	0	0	0	5	700,725	0	0	0	0	0	0	2	360,571	1	184,000	0	0	0	0	0	0
25-Oct-06	0	0	0	0	0	0	7	895,606	0	0	0	0	0	0	1	233,000	1	184,000	0	0	0	0	0	0
25-Sep-06	0	0	0	0	0	0	8	1,362,115	0	0	0	0	0	0	0	0	1	184,000	0	0	0	0	0	0
25-Aug-06	0	0	0	0	0	0	4	526,354	0	0	0	0	0	0	0	0	1	184,000	0	0	0	0	1	233,000
25-Jul-06	0	0	0	0	0	0	4	526,713	0	0	0	0	0	0	0	0	1	184,000	0	0	0	0	1	233,000
26-Jun-06	0	0	0	0	0	0	7	919,127	0	0	0	0	0	0	0	0	1	184,000	0	0	0	0	0	0
327 ARM 1st Lien Group 3																								
27-Aug-07	0.00%	0.00%	0.00%	0.00%	0.00%	0.00%	8.25%	6.16%	0.00%	0.00%	0.00%	0.00%	0.00%	0.00%	2.06%	3.05%	1.03%	1.30%	0.00%	0.00%	0.00%	0.00%	3.09%	1.69%
25-Jul-07	0.00%	0.00%	0.00%	0.00%	0.00%	0.00%	7.92%	5.78%	0.00%	0.00%	0.00%	0.00%	0.00%	0.00%	3.96%	4.43%	0.99%	1.27%	0.00%	0.00%	0.00%	0.00%	1.98%	0.93%
25-Jun-07	0.00%	0.00%	0.00%	0.00%	0.00%	0.00%	4.81%	3.28%	0.00%	0.00%	0.00%	0.00%	0.00%	0.00%	4.81%	4.82%	0.96%	1.24%	0.00%	0.00%	0.00%	0.00%	1.92%	0.90%
25-May-07	0.00%	0.00%	0.00%	0.00%	0.00%	0.00%	4.72%	3.67%	0.00%	0.00%	0.00%	0.00%	0.00%	0.00%	3.77%	3.06%	0.94%	1.18%	0.00%	0.00%	0.00%	0.00%	1.89%	0.86%
25-Apr-07	0.00%	0.00%	0.00%	0.00%	0.00%	0.00%	5.61%	5.58%	0.00%	0.00%	0.00%	0.00%	0.00%	0.00%	3.74%	3.06%	0.93%	1.18%	0.00%	0.00%	0.00%	0.00%	1.87%	0.86%
26-Mar-07	0.00%	0.00%	0.00%	0.00%	0.00%	0.00%	2.75%	2.15%	0.00%	0.00%	0.00%	0.00%	0.00%	0.00%	4.59%	4.45%	0.92%	1.15%	0.00%	0.00%	0.92%	0.45%	0.00%	0.00%
26-Feb-07	0.00%	0.00%	0.00%	0.00%	0.00%	0.00%	3.60%	3.42%	0.00%	0.00%	0.00%	0.00%	0.00%	0.00%	3.60%	3.16%	0.90%	1.12%	0.00%	0.00%	0.90%	0.43%	0.00%	0.00%
25-Jan-07	0.00%	0.00%	0.00%	0.00%	0.00%	0.00%	4.42%	3.76%	0.00%	0.00%	0.00%	0.00%	0.00%	0.00%	2.65%	2.54%	0.88%	1.07%	0.00%	0.00%	0.88%	0.42%	0.00%	0.00%
26-Dec-06	0.00%	0.00%	0.00%	0.00%	0.00%	0.00%	5.98%	4.26%	0.00%	0.00%	0.00%	0.00%	0.00%	0.00%	1.71%	2.02%	0.85%	1.03%	0.00%	0.00%	0.85%	0.40%	0.00%	0.00%
27-Nov-06	0.00%	0.00%	0.00%	0.00%	0.00%	0.00%	4.07%	3.76%	0.00%	0.00%	0.00%	0.00%	0.00%	0.00%	1.63%	1.93%	0.81%	0.99%	0.00%	0.00%	0.00%	0.00%	0.00%	0.00%
25-Oct-06	0.00%	0.00%	0.00%	0.00%	0.00%	0.00%	5.56%	4.66%	0.00%	0.00%	0.00%	0.00%	0.00%	0.00%	0.79%	1.21%	0.79%	0.96%	0.00%	0.00%	0.00%	0.00%	0.00%	0.00%
25-Sep-06	0.00%	0.00%	0.00%	0.00%	0.00%	0.00%	6.25%	6.88%	0.00%	0.00%	0.00%	0.00%	0.00%	0.00%	0.00%	0.00%	0.78%	0.93%	0.00%	0.00%	0.00%	0.00%	0.00%	0.00%
25-Aug-06	0.00%	0.00%	0.00%	0.00%	0.00%	0.00%	3.08%	2.61%	0.00%	0.00%	0.00%	0.00%	0.00%	0.00%	0.00%	0.00%	0.77%	0.91%	0.00%	0.00%	0.00%	0.00%	0.77%	1.15%
25-Jul-06	0.00%	0.00%	0.00%	0.00%	0.00%	0.00%	3.01%	2.54%	0.00%	0.00%	0.00%	0.00%	0.00%	0.00%	0.00%	0.00%	0.75%	0.89%	0.00%	0.00%	0.00%	0.00%	0.75%	1.13%
26-Jun-06	0.00%	0.00%	0.00%	0.00%	0.00%	0.00%	5.19%	4.40%	0.00%	0.00%	0.00%	0.00%	0.00%	0.00%	0.00%	0.00%	0.74%	0.88%	0.00%	0.00%	0.00%	0.00%	0.00%	0.00%



**Bear Stearns Asset Backed Securities I Trust
Asset-Backed Certificates
Series 2005-HE3**

Distribution Date: 27-Aug-07

Asset-Backed Facts ~ 15 Month Historical Loan Status Summary Part II (as of Cut-Off)

Distribution Date	----- In Foreclosure and Delinquent -----								----- In REO and Delinquent -----								----- In Bankruptcy and Delinquent -----								
	Current #	Current Balance	31-60 Days #	31-60 Days Balance	61-90 Days #	61-90 Days Balance	90 + Days #	90 + Days Balance	Current #	Current Balance	31-60 Days #	31-60 Days Balance	61-90 Days #	61-90 Days Balance	90 + Days #	90 + Days Balance	Current #	Current Balance	31-60 Days #	31-60 Days Balance	61-90 Days #	61-90 Days Balance	90 + Days #	90 + Days Balance	
Fixed 2nd Lien Group 3																									
27-Aug-07	0	0	0	0	0	0	0	0	0	0	0	0	0	0	0	0	0	0	0	0	0	0	2	103,717	
25-Jul-07	0	0	0	0	0	0	1	28,812	0	0	0	0	0	0	0	0	0	0	0	0	0	0	2	103,717	
25-Jun-07	0	0	0	0	0	0	1	28,826	0	0	0	0	0	0	0	0	0	0	0	0	0	0	2	103,771	
25-May-07	0	0	0	0	0	0	0	0	0	0	0	0	0	0	0	0	0	0	0	0	0	0	2	103,826	
25-Apr-07	0	0	0	0	0	0	0	0	0	0	0	0	0	0	0	0	0	0	0	0	0	0	0	0	
26-Mar-07	0	0	0	0	0	0	0	0	0	0	0	0	0	0	0	0	0	0	0	0	0	0	0	0	
26-Feb-07	0	0	0	0	0	0	1	28,881	0	0	0	0	0	0	0	0	0	0	0	0	0	0	1	53,418	
25-Jan-07	0	0	0	0	0	0	0	0	0	0	0	0	0	0	0	0	0	0	0	0	1	53,444	0	0	
26-Dec-06	0	0	0	0	0	0	0	0	0	0	0	0	0	0	0	0	0	0	1	53,469	0	0	0	0	
27-Nov-06	0	0	0	0	0	0	0	0	0	0	0	0	0	0	0	0	1	53,495	0	0	0	0	0	0	
25-Oct-06	0	0	0	0	0	0	0	0	0	0	0	0	0	0	0	0	1	53,519	0	0	0	0	0	0	
25-Sep-06	0	0	0	0	0	0	0	0	0	0	0	0	0	0	0	0	0	0	0	0	0	0	0	0	
25-Aug-06	0	0	0	0	0	0	1	28,960	0	0	0	0	0	0	0	0	0	0	0	0	0	0	0	0	
25-Jul-06	0	0	0	0	0	0	0	0	0	0	0	0	0	0	0	0	0	0	0	0	0	0	0	0	
26-Jun-06	0	0	0	0	0	0	0	0	0	0	0	0	0	0	0	0	0	0	0	0	0	0	0	0	
Fixed 2nd Lien Group 3																									
27-Aug-07	0.00%	0.00%	0.00%	0.00%	0.00%	0.00%	0.00%	0.00%	0.00%	0.00%	0.00%	0.00%	0.00%	0.00%	0.00%	0.00%	0.00%	0.00%	0.00%	0.00%	0.00%	0.00%	7.41%	10.71%	
25-Jul-07	0.00%	0.00%	0.00%	0.00%	0.00%	0.00%	3.45%	2.68%	0.00%	0.00%	0.00%	0.00%	0.00%	0.00%	0.00%	0.00%	0.00%	0.00%	0.00%	0.00%	0.00%	0.00%	6.90%	9.64%	
25-Jun-07	0.00%	0.00%	0.00%	0.00%	0.00%	0.00%	3.13%	2.39%	0.00%	0.00%	0.00%	0.00%	0.00%	0.00%	0.00%	0.00%	0.00%	0.00%	0.00%	0.00%	0.00%	0.00%	6.25%	8.60%	
25-May-07	0.00%	0.00%	0.00%	0.00%	0.00%	0.00%	0.00%	0.00%	0.00%	0.00%	0.00%	0.00%	0.00%	0.00%	0.00%	0.00%	0.00%	0.00%	0.00%	0.00%	0.00%	0.00%	6.25%	8.60%	
25-Apr-07	0.00%	0.00%	0.00%	0.00%	0.00%	0.00%	0.00%	0.00%	0.00%	0.00%	0.00%	0.00%	0.00%	0.00%	0.00%	0.00%	0.00%	0.00%	0.00%	0.00%	0.00%	0.00%	0.00%	0.00%	
26-Mar-07	0.00%	0.00%	0.00%	0.00%	0.00%	0.00%	0.00%	0.00%	0.00%	0.00%	0.00%	0.00%	0.00%	0.00%	0.00%	0.00%	0.00%	0.00%	0.00%	0.00%	0.00%	0.00%	0.00%	0.00%	
26-Feb-07	0.00%	0.00%	0.00%	0.00%	0.00%	0.00%	2.56%	1.99%	0.00%	0.00%	0.00%	0.00%	0.00%	0.00%	0.00%	0.00%	0.00%	0.00%	0.00%	0.00%	0.00%	0.00%	2.56%	3.69%	
25-Jan-07	0.00%	0.00%	0.00%	0.00%	0.00%	0.00%	0.00%	0.00%	0.00%	0.00%	0.00%	0.00%	0.00%	0.00%	0.00%	0.00%	0.00%	0.00%	0.00%	0.00%	0.00%	2.17%	3.11%	0.00%	0.00%
26-Dec-06	0.00%	0.00%	0.00%	0.00%	0.00%	0.00%	0.00%	0.00%	0.00%	0.00%	0.00%	0.00%	0.00%	0.00%	0.00%	0.00%	0.00%	0.00%	1.96%	2.73%	0.00%	0.00%	0.00%	0.00%	
27-Nov-06	0.00%	0.00%	0.00%	0.00%	0.00%	0.00%	0.00%	0.00%	0.00%	0.00%	0.00%	0.00%	0.00%	0.00%	0.00%	0.00%	1.89%	2.62%	0.00%	0.00%	0.00%	0.00%	0.00%	0.00%	
25-Oct-06	0.00%	0.00%	0.00%	0.00%	0.00%	0.00%	0.00%	0.00%	0.00%	0.00%	0.00%	0.00%	0.00%	0.00%	0.00%	0.00%	1.61%	2.27%	0.00%	0.00%	0.00%	0.00%	0.00%	0.00%	
25-Sep-06	0.00%	0.00%	0.00%	0.00%	0.00%	0.00%	0.00%	0.00%	0.00%	0.00%	0.00%	0.00%	0.00%	0.00%	0.00%	0.00%	0.00%	0.00%	0.00%	0.00%	0.00%	0.00%	0.00%	0.00%	
25-Aug-06	0.00%	0.00%	0.00%	0.00%	0.00%	0.00%	1.54%	1.17%	0.00%	0.00%	0.00%	0.00%	0.00%	0.00%	0.00%	0.00%	0.00%	0.00%	0.00%	0.00%	0.00%	0.00%	0.00%	0.00%	
25-Jul-06	0.00%	0.00%	0.00%	0.00%	0.00%	0.00%	0.00%	0.00%	0.00%	0.00%	0.00%	0.00%	0.00%	0.00%	0.00%	0.00%	0.00%	0.00%	0.00%	0.00%	0.00%	0.00%	0.00%	0.00%	
26-Jun-06	0.00%	0.00%	0.00%	0.00%	0.00%	0.00%	0.00%	0.00%	0.00%	0.00%	0.00%	0.00%	0.00%	0.00%	0.00%	0.00%	0.00%	0.00%	0.00%	0.00%	0.00%	0.00%	0.00%	0.00%	



**Bear Stearns Asset Backed Securities I Trust
Asset-Backed Certificates
Series 2005-HE3**

**Distribution Date: 27-Aug-07
Asset-Backed Facts ~ 15 Month Historical Payoff/Loss Summary**

Distribution Date	Ending Pool		Payoffs		Insurance	Substitution	Liquidation	Realized Losses		Remaining Term	Curr Weighted Avg.	
	#	Balance	#	Balance	Proceeds	Proceeds	Proceeds	#	Amount	Life	Coupon	Remit
Total (All Loans)												
27-Aug-07	1,256	173,245,521	36	6,049,152	0.00	0.00	2,038,550.50	20	1,050,758	323	9.11%	8.61%
25-Jul-07	1,312	182,370,252	38	5,683,992	0.00	0.00	1,329,038.95	21	1,113,205	324	8.94%	8.43%
25-Jun-07	1,371	190,517,677	40	6,613,360	0.00	0.00	1,466,334.29	18	726,926	325	8.81%	8.31%
25-May-07	1,429	199,655,232	66	11,943,416	0.00	0.00	866,891.98	10	711,704	326	8.80%	8.29%
25-Apr-07	1,505	212,915,509	75	11,558,607	0.00	0.00	2,554,254.82	22	965,704	327	8.81%	8.31%
26-Mar-07	1,602	228,117,046	112	20,408,489	0.00	0.00	959,253.08	13	632,052	328	8.84%	8.34%
26-Feb-07	1,727	250,239,080	184	34,660,603	0.00	0.00	263,821.46	3	76,570	329	8.55%	8.04%
25-Jan-07	1,914	285,384,692	167	30,555,685	0.00	0.00	814,388.17	8	386,614	330	7.99%	7.48%
26-Dec-06	2,089	317,306,795	150	25,665,763	0.00	0.00	682,801.66	12	575,770	331	7.64%	7.13%
27-Nov-06	2,251	344,419,507	121	21,128,285	0.00	0.00	423,151.81	5	186,539	332	7.34%	6.84%
25-Oct-06	2,377	366,357,749	56	9,282,767	0.00	0.00	681,326.13	7	350,445	333	7.26%	6.75%
25-Sep-06	2,440	376,880,315	52	8,392,502	0.00	0.00	807,410.29	8	352,527	334	7.26%	6.75%
25-Aug-06	2,500	386,682,170	68	11,562,479	0.00	0.00	353,465.78	8	188,640	335	7.25%	6.75%
25-Jul-06	2,576	399,000,284	67	12,705,277	0.00	0.00	442,738.32	5	335,415	336	7.25%	6.75%
26-Jun-06	2,648	412,719,094	82	13,523,890	0.00	0.00	208,602.61	3	98,738	337	7.26%	6.75%
Fixed 1st Lien Group 1												
27-Aug-07	59	10,537,734	0	0	0.00	0.00	0.00	0	0	319	7.00%	6.50%
25-Jul-07	59	10,549,150	1	340,495	0.00	0.00	0.00	0	0	320	6.97%	6.47%
25-Jun-07	60	10,900,097	1	120,775	0.00	0.00	0.00	0	0	321	6.99%	6.48%
25-May-07	61	11,031,145	0	0	0.00	0.00	247,769.95	2	312,731	322	7.07%	6.56%
25-Apr-07	63	11,604,442	0	0	0.00	0.00	0.00	0	0	324	7.07%	6.56%
26-Mar-07	63	11,616,893	2	332,311	0.00	0.00	0.00	0	0	325	7.09%	6.58%
26-Feb-07	65	11,961,731	0	0	0.00	0.00	65,843.30	1	32,955	326	7.09%	6.59%
25-Jan-07	66	12,072,713	2	339,915	0.00	0.00	0.00	0	0	327	7.09%	6.59%
26-Dec-06	68	12,424,978	1	232,745	0.00	0.00	0.00	0	0	328	7.08%	6.58%
27-Nov-06	69	12,670,236	1	38,579	0.00	0.00	0.00	0	0	329	7.08%	6.57%
25-Oct-06	70	12,721,664	1	22,268	0.00	0.00	0.00	0	0	330	7.08%	6.58%
25-Sep-06	71	12,741,281	0	0	0.00	0.00	0.00	0	0	331	7.08%	6.58%
25-Aug-06	71	12,754,053	2	105,185	0.00	0.00	0.00	0	0	331	7.09%	6.58%
25-Jul-06	73	12,871,940	1	216,670	0.00	0.00	0.00	0	0	333	7.07%	6.57%
26-Jun-06	74	13,101,152	3	412,039	0.00	0.00	0.00	0	0	334	7.09%	6.59%



**Bear Stearns Asset Backed Securities I Trust
Asset-Backed Certificates
Series 2005-HE3**

***Distribution Date: 27-Aug-07
Asset-Backed Facts ~ 15 Month Historical Payoff/Loss Summary***

Distribution Date	Ending Pool		Payoffs		Insurance	Substitution	Liquidation	Realized Losses		Remaining Term	Curr Weighted Avg.	
	#	Balance	#	Balance	Proceeds	Proceeds	Proceeds	#	Amount	Life	Coupon	Remit
228 ARM 1st Lien Group 1												
27-Aug-07	180	30,793,965	9	2,517,546	0.00	0.00	743,315.23	4	293,495	328	10.55%	10.05%
25-Jul-07	193	34,348,324	4	821,191	0.00	0.00	538,839.63	2	252,945	329	10.22%	9.72%
25-Jun-07	199	35,973,072	6	1,810,762	0.00	0.00	516,697.48	3	117,864	330	9.77%	9.27%
25-May-07	208	38,551,793	16	4,105,219	0.00	0.00	288,923.16	1	103,327	331	9.63%	9.13%
25-Apr-07	225	42,902,981	18	4,246,274	0.00	0.00	1,320,463.29	5	146,216	332	9.59%	9.09%
26-Mar-07	248	48,631,504	20	5,276,276	0.00	0.00	491,836.55	3	221,733	333	9.58%	9.08%
26-Feb-07	271	54,645,856	55	13,578,181	0.00	0.00	199,901.39	1	17,197	334	9.10%	8.60%
25-Jan-07	327	68,459,772	48	12,821,549	0.00	0.00	367,664.57	2	106,581	335	8.41%	7.91%
26-Dec-06	377	81,790,280	42	8,319,389	0.00	0.00	20,546.64	2	119,686	336	7.70%	7.20%
27-Nov-06	421	90,284,727	29	7,079,527	0.00	0.00	302,104.18	2	107,396	337	7.19%	6.68%
25-Oct-06	452	97,812,552	12	3,073,903	0.00	0.00	491,087.33	4	206,896	338	7.07%	6.57%
25-Sep-06	468	101,639,075	13	3,053,113	0.00	0.00	588,088.27	3	193,744	339	7.07%	6.56%
25-Aug-06	484	105,525,010	13	2,271,159	0.00	0.00	128,532.50	3	63,071	340	7.07%	6.57%
25-Jul-06	500	108,033,275	8	2,040,783	0.00	0.00	363,056.02	1	88,778	341	7.08%	6.57%
26-Jun-06	509	110,578,982	14	4,007,311	0.00	0.00	87,499.06	1	7,177	342	7.09%	6.58%
327 ARM 1st Lien Group 1												
27-Aug-07	38	9,337,960	0	0	0.00	0.00	0.00	0	0	328	6.81%	6.31%
25-Jul-07	38	9,343,304	0	0	0.00	0.00	0.00	0	0	329	6.81%	6.31%
25-Jun-07	38	9,348,742	2	458,507	0.00	0.00	126,109.41	1	30,473	330	6.80%	6.29%
25-May-07	41	9,969,120	1	134,822	0.00	0.00	0.00	0	0	331	6.84%	6.34%
25-Apr-07	42	10,110,026	2	224,370	0.00	0.00	464,304.78	2	144,813	332	6.96%	6.45%
26-Mar-07	46	10,949,239	1	74,617	0.00	0.00	0.00	0	0	333	6.97%	6.46%
26-Feb-07	47	11,031,022	0	0	0.00	0.00	0.00	0	0	334	6.97%	6.46%
25-Jan-07	47	11,037,285	0	0	0.00	0.00	0.00	0	0	335	6.97%	6.46%
26-Dec-06	47	11,044,584	2	777,808	0.00	0.00	0.00	0	0	336	6.90%	6.39%
27-Nov-06	49	11,829,166	3	640,260	0.00	0.00	0.00	0	0	337	6.88%	6.38%
25-Oct-06	52	12,475,971	1	135,167	0.00	0.00	0.00	0	0	338	6.88%	6.37%
25-Sep-06	53	12,618,233	2	108,309	0.00	0.00	0.00	0	0	339	6.91%	6.40%
25-Aug-06	55	12,732,210	2	500,539	0.00	0.00	0.00	0	0	340	6.92%	6.42%
25-Jul-06	57	13,240,433	2	230,606	0.00	0.00	0.00	0	0	341	6.91%	6.41%
26-Jun-06	59	13,475,941	4	1,055,287	0.00	0.00	0.00	0	0	342	6.89%	6.39%



**Bear Stearns Asset Backed Securities I Trust
Asset-Backed Certificates
Series 2005-HE3**

**Distribution Date: 27-Aug-07
Asset-Backed Facts ~ 15 Month Historical Payoff/Loss Summary**

Distribution Date	Ending Pool		Payoffs		Insurance	Substitution	Liquidation	Realized Losses		Remaining Term	Curr Weighted Avg.	
	#	Balance	#	Balance	Proceeds	Proceeds	Proceeds	#	Amount	Life	Coupon	Remit
Fixed 2nd Lien Group 1												
27-Aug-07	37	2,357,133	1	32,381	0.00	0.00	0.00	0	0	230	10.11%	9.60%
25-Jul-07	38	2,390,766	2	129,941	0.00	0.00	(14,192.31)	3	265,838	232	10.12%	9.61%
25-Jun-07	43	2,773,988	1	103,480	0.00	0.00	(6,890.92)	1	95,427	232	10.14%	9.63%
25-May-07	45	2,967,768	0	0	0.00	0.00	0.00	0	0	240	10.14%	9.63%
25-Apr-07	45	2,971,480	6	355,694	0.00	0.00	0.00	0	0	242	10.10%	9.60%
26-Mar-07	51	3,329,019	8	606,779	0.00	0.00	0.00	0	0	239	10.04%	9.53%
26-Feb-07	59	3,938,020	17	1,408,771	0.00	0.00	0.00	0	0	231	10.04%	9.53%
25-Jan-07	76	5,349,655	11	671,091	0.00	0.00	0.00	0	0	242	10.05%	9.55%
26-Dec-06	87	6,023,951	9	606,171	0.00	0.00	(6,138.23)	1	75,532	246	10.10%	9.59%
27-Nov-06	97	6,703,114	1	84,744	0.00	0.00	0.00	0	0	250	10.09%	9.59%
25-Oct-06	98	6,791,744	2	128,165	0.00	0.00	0.00	0	0	252	10.10%	9.59%
25-Sep-06	100	6,923,788	5	271,007	0.00	0.00	0.00	0	0	252	10.07%	9.57%
25-Aug-06	105	7,198,754	3	206,145	0.00	0.00	0.00	0	0	251	10.07%	9.57%
25-Jul-06	108	7,409,003	5	362,555	0.00	0.00	64,596.30	1	84,271	254	10.08%	9.57%
26-Jun-06	114	7,925,355	5	257,762	0.00	0.00	(7,139.54)	1	86,634	255	10.08%	9.58%
Fixed 1st Lien Group 2												
27-Aug-07	64	6,928,410	0	0	0.00	0.00	0.00	0	0	319	7.60%	7.10%
25-Jul-07	64	6,936,018	3	358,803	0.00	0.00	103,410.82	1	2,557	320	7.60%	7.09%
25-Jun-07	68	7,403,001	0	0	0.00	0.00	0.00	0	0	321	7.66%	7.16%
25-May-07	68	7,396,361	2	203,044	0.00	0.00	0.00	0	0	322	7.66%	7.16%
25-Apr-07	70	7,606,898	1	51,140	0.00	0.00	0.00	0	0	323	7.67%	7.16%
26-Mar-07	71	7,666,867	0	0	0.00	0.00	49,252.75	1	36,386	324	7.68%	7.17%
26-Feb-07	72	7,760,825	1	110,951	0.00	0.00	0.00	0	0	326	7.66%	7.15%
25-Jan-07	73	7,874,694	1	146,893	0.00	0.00	0.00	0	0	327	7.64%	7.14%
26-Dec-06	74	8,029,781	1	132,356	0.00	0.00	0.00	0	0	328	7.63%	7.13%
27-Nov-06	75	8,170,410	3	538,453	0.00	0.00	0.00	0	0	329	7.61%	7.10%
25-Oct-06	78	8,716,205	1	51,238	0.00	0.00	0.00	0	0	330	7.61%	7.10%
25-Sep-06	79	8,772,085	1	137,951	0.00	0.00	0.00	0	0	332	7.60%	7.10%
25-Aug-06	80	8,918,829	1	514,762	0.00	0.00	0.00	0	0	333	7.53%	7.02%
25-Jul-06	81	9,442,839	1	101,018	0.00	0.00	0.00	0	0	334	7.52%	7.02%
26-Jun-06	82	9,553,449	0	0	0.00	0.00	0.00	0	0	335	7.52%	7.02%



**Bear Stearns Asset Backed Securities I Trust
Asset-Backed Certificates
Series 2005-HE3**

**Distribution Date: 27-Aug-07
Asset-Backed Facts ~ 15 Month Historical Payoff/Loss Summary**

Distribution Date	Ending Pool		Payoffs		Insurance	Substitution	Liquidation	Realized Losses		Remaining Term	Curr Weighted Avg.	
	#	Balance	#	Balance	Proceeds	Proceeds	Proceeds	#	Amount	Life	Coupon	Remit
228 ARM 1st Lien Group 2												
27-Aug-07	100	14,019,251	4	627,341	0.00	0.00	148,920.82	1	50,005	329	9.74%	9.23%
25-Jul-07	105	14,853,848	8	1,292,639	0.00	0.00	84,226.49	2	25,522	330	9.46%	8.96%
25-Jun-07	115	16,252,004	8	1,569,070	0.00	0.00	83,273.34	2	71,672	331	9.34%	8.83%
25-May-07	125	17,983,803	9	1,403,154	0.00	0.00	82,675.39	3	96,536	332	9.31%	8.81%
25-Apr-07	137	19,554,567	14	2,123,285	0.00	0.00	158,528.20	2	103,342	333	9.26%	8.76%
26-Mar-07	153	21,950,447	17	3,025,137	0.00	0.00	73,121.40	2	80,372	334	9.24%	8.74%
26-Feb-07	172	25,137,912	16	2,878,931	0.00	0.00	0.00	0	0	335	8.20%	7.69%
25-Jan-07	188	28,034,525	17	2,875,875	0.00	0.00	159,431.33	1	115,445	336	7.52%	7.02%
26-Dec-06	206	31,207,980	13	2,909,125	0.00	0.00	96,594.15	2	50,594	337	7.25%	6.74%
27-Nov-06	221	34,280,270	7	1,432,005	0.00	0.00	0.00	0	0	338	6.93%	6.43%
25-Oct-06	228	35,736,864	3	504,605	0.00	0.00	52,476.79	2	94,911	339	6.94%	6.43%
25-Sep-06	233	36,415,126	4	496,188	0.00	0.00	88,615.12	2	70,933	340	6.94%	6.44%
25-Aug-06	239	37,097,247	9	2,165,800	0.00	0.00	59,821.52	3	99,277	341	6.93%	6.42%
25-Jul-06	251	39,448,146	12	2,732,907	0.00	0.00	0.00	0	0	342	6.92%	6.41%
26-Jun-06	263	42,210,406	11	2,035,603	0.00	0.00	128,243.09	1	4,926	343	6.94%	6.43%
327 ARM 1st Lien Group 2												
27-Aug-07	14	1,819,215	1	118,680	0.00	0.00	0.00	0	0	329	6.73%	6.23%
25-Jul-07	15	1,939,018	0	0	0.00	0.00	0.00	0	0	330	6.73%	6.23%
25-Jun-07	15	1,940,264	0	0	0.00	0.00	0.00	0	0	331	6.73%	6.23%
25-May-07	15	1,941,503	0	0	0.00	0.00	0.00	0	0	332	6.73%	6.23%
25-Apr-07	15	1,942,736	1	176,133	0.00	0.00	0.00	0	0	333	6.82%	6.31%
26-Mar-07	16	2,120,122	1	243,082	0.00	0.00	0.00	0	0	334	6.82%	6.32%
26-Feb-07	17	2,364,817	0	0	0.00	0.00	0.00	0	0	335	6.82%	6.32%
25-Jan-07	17	2,366,419	0	0	0.00	0.00	0.00	0	0	336	6.82%	6.32%
26-Dec-06	17	2,368,013	1	213,300	0.00	0.00	90,770.31	1	143,079	337	6.99%	6.49%
27-Nov-06	19	2,816,777	0	0	0.00	0.00	0.00	0	0	338	6.99%	6.49%
25-Oct-06	19	2,818,575	0	0	0.00	0.00	0.00	0	0	339	6.99%	6.49%
25-Sep-06	19	2,820,292	0	0	0.00	0.00	0.00	0	0	340	6.99%	6.49%
25-Aug-06	19	2,822,870	0	0	0.00	0.00	0.00	0	0	341	6.99%	6.49%
25-Jul-06	19	2,824,627	0	0	0.00	0.00	0.00	0	0	342	6.99%	6.49%
26-Jun-06	19	2,826,294	0	0	0.00	0.00	0.00	0	0	343	6.99%	6.49%



**Bear Stearns Asset Backed Securities I Trust
Asset-Backed Certificates
Series 2005-HE3**

***Distribution Date: 27-Aug-07
Asset-Backed Facts ~ 15 Month Historical Payoff/Loss Summary***

Distribution Date	Ending Pool		Payoffs		Insurance	Substitution	Liquidation	Realized Losses		Remaining Term	Curr Weighted Avg.	
	#	Balance	#	Balance	Proceeds	Proceeds	Proceeds	#	Amount	Life	Coupon	Remit
<i>Fixed 2nd Lien Group 2</i>												
27-Aug-07	45	1,551,222	4	127,037	0.00	0.00	0.00	0	0	230	10.34%	9.84%
25-Jul-07	49	1,679,095	0	0	0.00	0.00	0.00	0	0	233	10.34%	9.84%
25-Jun-07	49	1,677,998	6	228,371	0.00	0.00	2,515.56	2	64,974	234	10.32%	9.82%
25-May-07	57	1,975,231	1	28,024	0.00	0.00	(6,775.68)	1	72,050	238	10.37%	9.87%
25-Apr-07	59	2,069,899	5	235,285	0.00	0.00	(7,038.97)	2	81,242	241	10.36%	9.85%
26-Mar-07	66	2,380,796	2	92,774	0.00	0.00	(10,631.65)	2	84,509	237	10.36%	9.86%
26-Feb-07	70	2,549,292	7	234,045	0.00	0.00	0.00	0	0	241	10.37%	9.86%
25-Jan-07	77	2,785,026	12	478,974	0.00	0.00	0.00	0	0	248	10.33%	9.82%
26-Dec-06	89	3,265,844	2	108,393	0.00	0.00	12,995.14	1	8,787	250	10.33%	9.82%
27-Nov-06	92	3,398,035	3	112,648	0.00	0.00	(2,599.68)	1	40,194	253	10.32%	9.82%
25-Oct-06	96	3,550,049	3	130,796	0.00	0.00	0.00	0	0	253	10.30%	9.79%
25-Sep-06	99	3,683,701	2	94,173	0.00	0.00	0.00	0	0	253	10.31%	9.80%
25-Aug-06	101	3,779,021	2	86,946	0.00	0.00	0.00	0	0	253	10.32%	9.81%
25-Jul-06	103	3,869,892	2	88,779	0.00	0.00	0.00	0	0	253	10.30%	9.80%
26-Jun-06	105	3,961,351	4	167,224	0.00	0.00	0.00	0	0	254	10.32%	9.82%
<i>Fixed 1st Lien Group 3</i>												
27-Aug-07	226	29,380,479	3	356,276	0.00	0.00	55,384.81	1	75,314	318	7.53%	7.02%
25-Jul-07	230	29,867,433	2	213,616	0.00	0.00	-13,234.94	1	56,057	319	7.53%	7.03%
25-Jun-07	233	30,146,110	3	306,038	0.00	0.00	58,308.24	1	12,792	320	7.54%	7.03%
25-May-07	237	30,544,938	3	283,894	0.00	0.00	14,085.54	1	60,414	321	7.57%	7.06%
25-Apr-07	241	30,932,876	4	446,496	0.00	0.00	26,363.46	2	118,137	322	7.56%	7.05%
26-Mar-07	247	31,554,142	3	332,434	0.00	0.00	157,085.30	1	65,345	322	7.56%	7.05%
26-Feb-07	251	32,142,812	2	172,728	0.00	0.00	0.00	0	0	323	7.56%	7.06%
25-Jan-07	253	32,349,066	2	212,150	0.00	0.00	0.00	0	0	323	7.56%	7.05%
26-Dec-06	255	32,593,175	3	275,673	0.00	0.00	246,751.69	1	63,983	324	7.57%	7.06%
27-Nov-06	259	33,210,037	2	250,639	0.00	0.00	0.00	0	0	325	7.57%	7.07%
25-Oct-06	261	33,500,058	3	288,801	0.00	0.00	0.00	0	0	327	7.58%	7.08%
25-Sep-06	264	33,822,406	6	925,717	0.00	0.00	38,442.80	1	18,874	328	7.58%	7.07%
25-Aug-06	271	34,839,797	9	1,146,755	0.00	0.00	92,830.81	1	1,720	328	7.57%	7.06%
25-Jul-06	281	36,115,977	4	258,103	0.00	0.00	0.00	0	0	330	7.57%	7.07%
26-Jun-06	285	36,402,391	7	776,722	0.00	0.00	0.00	0	0	331	7.58%	7.08%



**Bear Stearns Asset Backed Securities I Trust
Asset-Backed Certificates
Series 2005-HE3**

**Distribution Date: 27-Aug-07
Asset-Backed Facts ~ 15 Month Historical Payoff/Loss Summary**

Distribution Date	Ending Pool		Payoffs		Insurance	Substitution	Liquidation	Realized Losses		Remaining Term	Curr Weighted Avg.	
	#	Balance	#	Balance	Proceeds	Proceeds	Proceeds	#	Amount	Life	Coupon	Remit
228 ARM 1st Lien Group 3												
27-Aug-07	369	51,442,477	11	2,064,075	0.00	0.00	997,435.83	11	464,352	328	10.42%	9.92%
25-Jul-07	391	54,909,163	14	2,150,770	0.00	0.00	641,054.56	10	388,171	329	10.04%	9.53%
25-Jun-07	415	58,050,930	11	1,344,381	0.00	0.00	686,321.18	8	333,725	330	9.86%	9.35%
25-May-07	434	60,557,651	33	5,729,065	0.00	0.00	240,213.62	2	66,646	331	9.75%	9.24%
25-Apr-07	469	66,425,196	22	3,534,031	0.00	0.00	393,953.46	8	336,635	333	9.71%	9.21%
26-Mar-07	499	70,713,997	52	9,853,980	0.00	0.00	202,057.18	2	85,709	334	9.65%	9.14%
26-Feb-07	553	80,866,499	78	15,294,394	0.00	0.00	0.00	0	0	335	9.18%	8.67%
25-Jan-07	631	96,196,808	65	12,074,357	0.00	0.00	287,292.27	5	164,587	336	8.12%	7.62%
26-Dec-06	701	108,752,490	69	11,272,333	0.00	0.00	225,692.78	3	55,490	337	7.71%	7.20%
27-Nov-06	773	120,365,151	60	10,075,734	0.00	0.00	123,647.31	2	38,949	337	7.34%	6.83%
25-Oct-06	835	130,654,671	25	4,261,890	0.00	0.00	137,762.01	1	48,638	338	7.19%	6.68%
25-Sep-06	861	135,167,350	17	2,920,309	0.00	0.00	92,264.10	2	68,976	339	7.19%	6.68%
25-Aug-06	880	138,332,929	23	4,038,874	0.00	0.00	72,280.95	1	24,573	340	7.18%	6.68%
25-Jul-06	904	142,521,927	31	6,554,868	0.00	0.00	26,102.64	2	88,172	341	7.18%	6.68%
26-Jun-06	937	149,264,697	30	4,383,161	0.00	0.00	0.00	0	0	342	7.18%	6.67%
327 ARM 1st Lien Group 3												
27-Aug-07	97	14,108,835	2	149,903	0.00	0.00	97,018.02	2	113,123	327	7.02%	6.52%
25-Jul-07	101	14,477,757	2	283,854	0.00	0.00	-7,951.06	1	82,192	328	7.03%	6.52%
25-Jun-07	104	14,844,809	2	671,975	0.00	0.00	0.00	0	0	329	7.04%	6.53%
25-May-07	106	15,529,092	1	56,194	0.00	0.00	0.00	0	0	330	7.04%	6.53%
25-Apr-07	107	15,586,063	1	104,665	0.00	0.00	197,680.60	1	35,319	331	7.03%	6.52%
26-Mar-07	109	15,933,512	2	448,687	0.00	0.00	0.00	0	0	332	7.03%	6.52%
26-Feb-07	111	16,391,924	2	740,596	0.00	0.00	0.00	0	0	333	7.01%	6.51%
25-Jan-07	113	17,142,755	4	694,403	0.00	0.00	0.00	0	0	334	7.01%	6.51%
26-Dec-06	117	17,847,886	6	793,764	0.00	0.00	0.00	0	0	335	7.01%	6.50%
27-Nov-06	123	18,653,411	3	555,302	0.00	0.00	0.00	0	0	336	7.03%	6.52%
25-Oct-06	126	19,219,085	2	572,242	0.00	0.00	0.00	0	0	337	7.01%	6.50%
25-Sep-06	128	19,801,047	2	385,735	0.00	0.00	0.00	0	0	338	7.00%	6.50%
25-Aug-06	130	20,203,585	3	485,655	0.00	0.00	0.00	0	0	339	7.00%	6.50%
25-Jul-06	133	20,701,873	1	118,988	0.00	0.00	-11,016.64	1	74,194	340	7.01%	6.51%
26-Jun-06	135	20,896,671	3	390,946	0.00	0.00	0.00	0	0	341	7.02%	6.51%



**Bear Stearns Asset Backed Securities I Trust
Asset-Backed Certificates
Series 2005-HE3**

***Distribution Date: 27-Aug-07
Asset-Backed Facts ~ 15 Month Historical Payoff/Loss Summary***

Distribution Date	Ending Pool		Payoffs		Insurance	Substitution	Liquidation	Realized Losses		Remaining Term	Curr Weighted Avg.	
	#	Balance	#	Balance	Proceeds	Proceeds	Proceeds	#	Amount	Life	Coupon	Remit
<i>Fixed 2nd Lien Group 3</i>												
27-Aug-07	27	968,840	1	55,912	0.00	0.00	(3,524.21)	1	54,468	191	10.37%	9.86%
25-Jul-07	29	1,076,376	2	92,683	0.00	0.00	(3,114.24)	1	39,924	191	10.44%	9.94%
25-Jun-07	32	1,206,661	0	0	0.00	0.00	0.00	0	0	193	10.44%	9.94%
25-May-07	32	1,206,828	0	0	0.00	0.00	0.00	0	0	193	10.44%	9.94%
25-Apr-07	32	1,208,346	1	61,234	0.00	0.00	0.00	0	0	195	10.44%	9.93%
26-Mar-07	33	1,270,506	4	122,412	0.00	0.00	(3,468.45)	2	57,997	194	10.37%	9.86%
26-Feb-07	39	1,448,370	6	242,007	0.00	0.00	(1,923.23)	1	26,419	190	10.21%	9.71%
25-Jan-07	46	1,715,974	5	240,477	0.00	0.00	0.00	0	0	195	10.26%	9.75%
26-Dec-06	51	1,957,832	1	24,707	0.00	0.00	(4,410.82)	1	58,619	197	10.24%	9.74%
27-Nov-06	53	2,038,173	9	320,396	0.00	0.00	0.00	0	0	196	10.32%	9.82%
25-Oct-06	62	2,360,310	3	113,693	0.00	0.00	0.00	0	0	199	10.38%	9.88%
25-Sep-06	65	2,475,931	0	0	0.00	0.00	0.00	0	0	202	10.38%	9.88%
25-Aug-06	65	2,477,867	1	40,660	0.00	0.00	0.00	0	0	203	10.39%	9.89%
25-Jul-06	66	2,520,352	0	0	0.00	0.00	0.00	0	0	203	10.39%	9.89%
26-Jun-06	66	2,522,407	1	37,834	0.00	0.00	0.00	0	0	204	10.39%	9.89%

Bear Stearns Asset Backed Securities I Trust
Asset-Backed Certificates
Series 2005-HE3

Distribution Date: 27-Aug-07
Prepayment Summary
Total (All Loans)

SMM (Single Monthly Mortality)

	Total
Current Period	4.94%
3-Month Average	4.57%
6-Month Average	5.88%
12-Month Average	6.38%
Average Since Cut-Off	4.61%

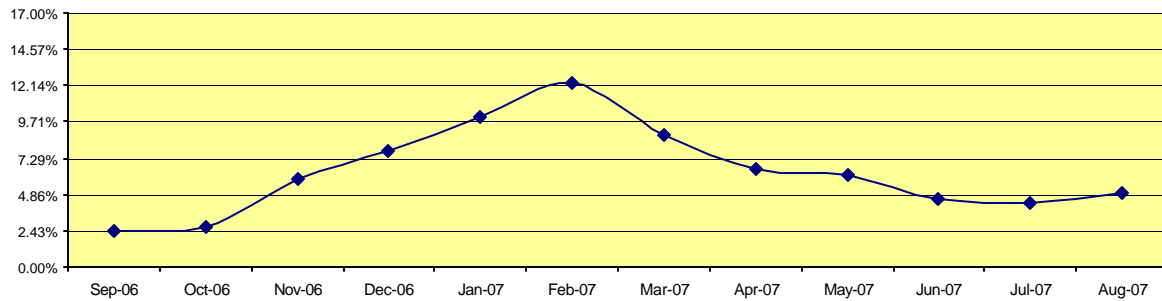

CPR (Conditional Prepayment Rate)

	Total
Current Period	45.54%
3-Month Average	42.93%
6-Month Average	50.86%
12-Month Average	52.06%
Average Since Cut-Off	41.12%

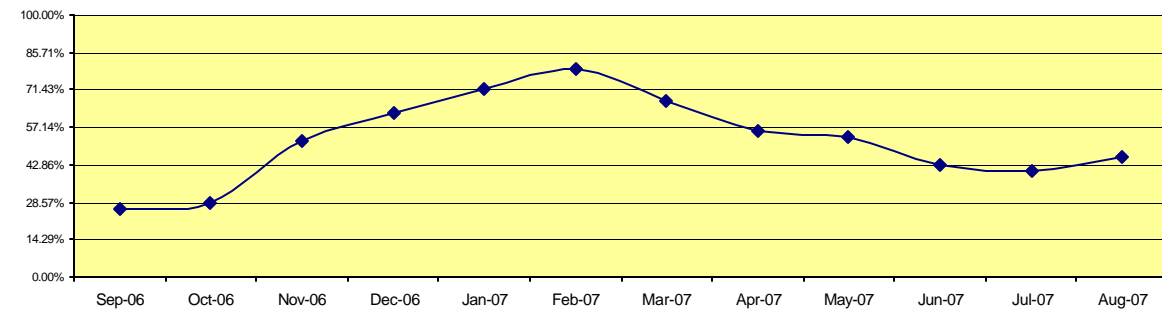

PSA (Public Securities Association)

	Total
Current Period	759%
3-Month Average	715%
6-Month Average	848%
12-Month Average	868%
Average Since Cut-Off	685%

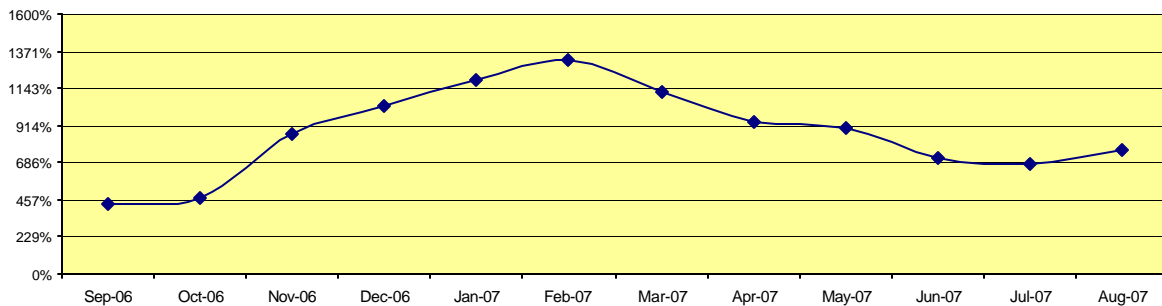

SMM	Single Monthly Mortality	(Partial and Full Prepayments + Repurchases + Curtailments + Liquidations + Other Prin Proceeds) / (Beginning Collateral Bal - Scheduled Prin)
CPR	Conditional Prepayment Rate	1 - (1 - SMM)^12
PSA	Public Securities Association	100 * CPR / (0.2 * MIN(30,WAS))
WAS	Weighted Average Seasoning	(Original Term - Remaining Term) * (Current Scheduled Balance / Deal Scheduled Principal Balance)



**Bear Stearns Asset Backed Securities I Trust
Asset-Backed Certificates
Series 2005-HE3**

**Distribution Date: 27-Aug-07
Mortgage Loan Characteristics Part I
Total (All Loans)**

Distribution by Current Ending Principal Balance

Min	Max	Count	% of Total	Balance	% of Total
12,000	to 44,000	123	9.79%	4,072,491	2.35%
44,000	to 57,000	92	7.32%	4,649,822	2.68%
57,000	to 70,000	101	8.04%	6,335,850	3.66%
70,000	to 83,000	114	9.08%	8,564,539	4.94%
83,000	to 96,000	92	7.32%	8,196,590	4.73%
96,000	to 108,000	103	8.20%	10,513,209	6.07%
108,000	to 141,000	202	16.08%	24,700,628	14.26%
141,000	to 174,000	105	8.36%	16,401,964	9.47%
174,000	to 207,000	81	6.45%	15,311,285	8.84%
207,000	to 240,000	71	5.65%	15,820,892	9.13%
240,000	to 273,000	46	3.66%	11,814,234	6.82%
273,000	to 663,000	126	10.03%	46,864,017	27.05%
		1,256	100.00%	173,245,521	100.00%

Distribution by Cut-off Principal Balance

Min	Max	Count	% of Total	Balance	% of Total
2,000	to 50,000	433	10.56%	16,050,900	2.30%
50,000	to 67,000	307	7.49%	17,939,145	2.57%
67,000	to 84,000	326	7.95%	24,605,554	3.52%
84,000	to 101,000	337	8.22%	31,094,075	4.45%
101,000	to 118,000	359	8.76%	39,381,517	5.63%
118,000	to 134,000	287	7.00%	36,183,869	5.17%
134,000	to 175,000	494	12.05%	75,446,551	10.79%
175,000	to 216,000	385	9.39%	75,314,562	10.77%
216,000	to 257,000	312	7.61%	73,876,031	10.56%
257,000	to 298,000	242	5.90%	66,863,967	9.56%
298,000	to 340,000	208	5.07%	66,010,365	9.44%
340,000	to 913,000	409	9.98%	176,541,111	25.25%
		4,099	100.00%	699,307,646	100.00%

Distribution by Current Mortgage Rate

Min	Max	Count	% of Total	Balance	% of Total
4.88%	to 6.75%	135	10.75%	29,495,122	17.03%
6.75%	to 7.33%	86	6.85%	13,700,188	7.91%
7.33%	to 7.91%	131	10.43%	17,367,436	10.02%
7.91%	to 8.48%	80	6.37%	10,306,825	5.95%
8.48%	to 9.06%	103	8.20%	12,790,727	7.38%
9.06%	to 9.65%	94	7.48%	12,284,292	7.09%
9.65%	to 10.03%	107	8.52%	13,737,751	7.93%
10.03%	to 10.42%	74	5.89%	10,797,856	6.23%
10.42%	to 10.81%	133	10.59%	18,210,807	10.51%
10.81%	to 11.20%	96	7.64%	10,152,418	5.86%
11.20%	to 11.63%	92	7.32%	10,949,776	6.32%
11.63%	to 14.50%	125	9.95%	13,452,324	7.76%
		1,256	100.00%	173,245,521	100.00%

Distribution by Original Mortgage Rate

Min	Max	Count	% of Total	Balance	% of Total
4.88%	to 6.25%	483	11.78%	121,899,631	17.43%
6.25%	to 6.50%	314	7.66%	70,841,809	10.13%
6.50%	to 6.75%	295	7.20%	66,179,956	9.46%
6.75%	to 7.00%	409	9.98%	91,318,656	13.06%
7.00%	to 7.25%	242	5.90%	48,633,563	6.95%
7.25%	to 7.50%	308	7.51%	58,244,250	8.33%
7.50%	to 7.98%	512	12.49%	84,246,553	12.05%
7.98%	to 8.47%	399	9.73%	59,625,405	8.53%
8.47%	to 8.95%	344	8.39%	42,496,363	6.08%
8.95%	to 9.44%	184	4.49%	17,683,551	2.53%
9.44%	to 9.98%	163	3.98%	11,877,881	1.70%
9.98%	to 13.00%	446	10.88%	26,260,027	3.76%
		4,099	100.00%	699,307,646	100.00%



**Bear Stearns Asset Backed Securities I Trust
Asset-Backed Certificates
Series 2005-HE3**

**Distribution Date: 27-Aug-07
Mortgage Loan Characteristics Part II
Total (All Loans)**

Distribution by Product Characteristics (Current)

Product Type	# of Loans	Ending Balance	% of Balance	WAMM	WAC
228 ARM	649	96,255,693	55.56%	328.47	10.35%
Fixed 1st Lien	349	46,846,623	27.04%	318.14	7.41%
327 ARM	149	25,266,010	14.58%	327.74	6.92%
Fixed 2nd Lien	109	4,877,196	2.82%	222.36	10.23%

Distribution by Product Characteristics (Cut-off)

Product Type	# of Loans	Original Principal Balance	% of Balance	WAMM	WAC
228 ARM	2,685	519,938,214	74.35%	359.84	7.14%
Fixed 1st Lien	569	82,275,021	11.77%	350.31	7.43%
327 ARM	353	69,814,268	9.98%	360.00	7.00%
Fixed 2nd Lien	492	27,280,143	3.90%	268.68	10.26%

Total 1,256 173,245,521 100.00%

Total 4,099 699,307,646 100.00%

Distribution by Property Types (Current)

Property Type	# of Loans	Ending Balance	% of Balance	WAMM	WAC
SF Unattached Dwelling	944	122,876,436	70.93%	321.69	9.01%
PUD	170	27,039,741	15.61%	324.15	9.26%
Multifamily	72	13,650,899	7.88%	326.35	8.71%
Condo - Low Facility	70	9,678,445	5.59%	324.20	9.41%

Distribution by Property Types (Cut-off)

Property Type	# of Loans	Ending Balance	% of Balance	WAMM	WAC
SF Unattached Dwelling	2,996	488,018,873	69.79%	354.81	7.27%
PUD	548	103,799,298	14.84%	355.68	7.27%
Multifamily	288	63,120,413	9.03%	357.79	7.22%
Condo - Low Facility	267	44,369,063	6.34%	354.31	7.43%

Total 1,256 173,245,521 100.00%

Total 4,099 699,307,646 100.00%



**Bear Stearns Asset Backed Securities I Trust
Asset-Backed Certificates
Series 2005-HE3**

***Distribution Date: 27-Aug-07
Mortgage Loan Characteristics Part II
Total (All Loans)***

Distribution by Occupancy Type (Current)

Occupancy Type	# of Loans	Ending Balance	% of Balance	WAMM	WAC
Owner Occupied - Primary Residence	1,081	155,828,975	89.95%	322.56	9.01%
Non-Owner Occupied	164	16,302,519	9.41%	322.38	9.38%
Owner Occupied - Secondary Residence	11	1,114,027	0.64%	327.94	10.30%
Total	1,256	173,245,521	100.00%		

Distribution by Occupancy Type (Cut-off)

Occupancy Type	# of Loans	Ending Balance	% of Balance	WAMM	WAC
Owner Occupied - Primary Residence	3,627	635,322,255	90.85%	354.90	7.22%
Non-Owner Occupied	442	59,345,278	8.49%	358.09	7.81%
Owner Occupied - Secondary Residence	30	4,640,113	0.66%	355.73	7.80%
Total	4,099	699,307,646	100.00%		

Distribution by Loan Purpose (Current)

Loan Purpose	# of Loans	Ending Balance	% of Balance	WAMM	WAC
Purchase	685	88,642,612	51.17%	322.36	9.49%
Refinance/Equity Takeout	435	66,108,463	38.16%	323.07	8.59%
Refinance/No Cash Out	136	18,494,447	10.68%	321.87	8.57%
Total	1,256	173,245,521	100.00%		

Distribution by Loan Purpose (Cut-off)

Loan Purpose	# of Loans	Ending Balance	% of Balance	WAMM	WAC
Purchase	2,384	366,868,949	52.46%	353.61	7.32%
Refinance/Equity Takeout	1,403	280,180,012	40.07%	357.04	7.21%
Refinance/No Cash Out	312	52,258,686	7.47%	356.16	7.34%
Total	4,099	699,307,646	100.00%		



Bear Stearns Asset Backed Securities I Trust
Asset-Backed Certificates
Series 2005-HE3

Distribution Date: 27-Aug-07
Mortgage Loan Characteristics Part II
Total (All Loans)

Distribution by Originator Concentration > 10% (Current)

Originator	# of Loans	Ending Balance	% of Balance	WAMM	WAC
Finance America	192	24,979,654	14.42%	323.34	9.29%
Resmae Mortgage	143	21,096,837	12.18%	316.27	8.99%
Peoples Choice	143	20,704,634	11.95%	328.26	8.91%
Sebring Capital	170	19,195,365	11.08%	326.78	9.78%

Distribution by Originator Concentration > 10% (Cut-off)

Originator	# of Loans	Ending Balance	% of Balance	WAMM	WAC
Finance America	628	105,755,402	15.12%	352.30	7.38%
Peoples Choice	583	104,345,192	14.92%	359.47	7.39%
Resmae Mortgage	501	91,850,993	13.13%	348.56	6.91%

**Bear Stearns Asset Backed Securities I Trust
Asset-Backed Certificates
Series 2005-HE3**

**Distribution Date: 27-Aug-07
Geographic Concentration
Total (All Loans)**

Top 10 Current State Concentration

Geographic Distribution	# of Loans	Balance ⁽¹⁾	% of Balance	WAMM	WAC
California	170	43,492,567	25.10%	322	8.56%
Texas	181	17,884,180	10.32%	322	9.14%
Georgia	124	14,739,422	8.51%	324	10.35%
Florida	93	13,883,799	8.01%	321	9.06%
Colorado	50	8,642,388	4.99%	324	9.17%
Pennsylvania	55	6,647,145	3.84%	320	7.77%
Ohio	57	5,223,688	3.02%	323	8.89%
Illinois	42	4,737,961	2.73%	323	8.71%
Nevada	21	4,256,761	2.46%	325	9.11%
Tennessee	43	3,951,778	2.28%	323	9.99%
Remaining	420	49,785,833	28.74%	323	9.17%

Top 10 Current State Concentration

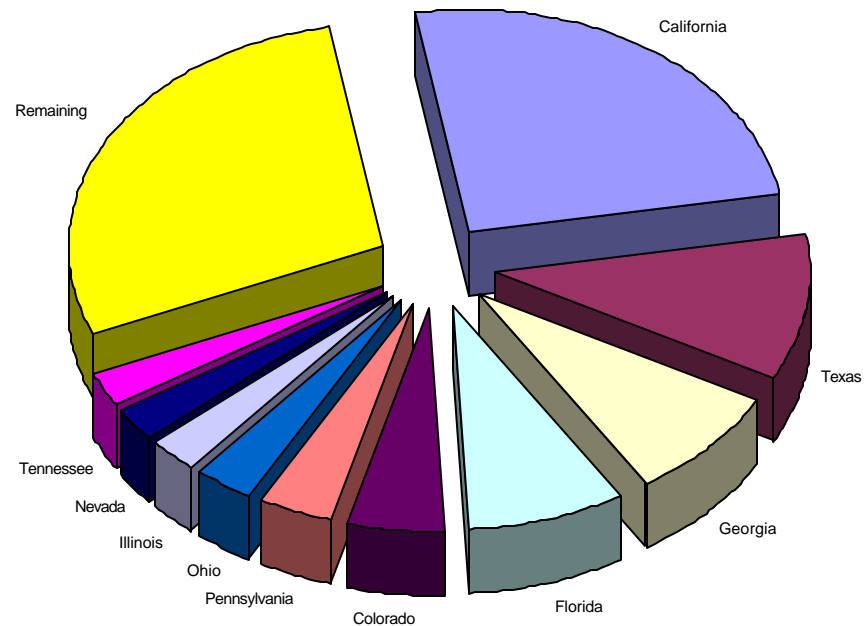

Top 10 Original State Concentration

Geographic Distribution	# of Loans	Balance ⁽¹⁾	% of Balance	WAMM	WAC
California	1,085	277,979,028	39.75%	354	6.91%
Florida	351	54,808,604	7.84%	355	7.58%
Illinois	209	36,874,179	5.27%	357	7.59%
Texas	324	35,523,247	5.08%	355	7.42%
Georgia	230	29,554,635	4.23%	357	8.08%
Nevada	109	21,663,144	3.10%	357	7.20%
Colorado	127	20,124,676	2.88%	355	6.96%
Arizona	116	17,162,223	2.45%	358	7.24%
Pennsylvania	133	16,170,563	2.31%	351	7.55%
Washington	99	16,028,059	2.29%	354	6.92%
Remaining	1,316	173,419,289	24.80%	356	7.60%

⁽¹⁾ Based on Current Period Ending Principal Balance



**Bear Stearns Asset Backed Securities I Trust
Asset-Backed Certificates
Series 2005-HE3**

**Distribution Date: 27-Aug-07
Current Period Realized Loss Detail
Total (All Loans)**

Disclosure Control #	Period	Original Liquidation Balance	Net Liquidation Proceeds	Loss-Loan Non-adjusted	Loss to Trust	Loss-Certs Non-adjusted	Subsequent Recov/(Exp)	Loss-Loan Adjusted	Loss-Certs Adjusted	Liq Type	Adj Type
15159187	200708	725,653.36	520,426.19	205,227.17	0.00	205,227.17	0.00	205,227.17	205,227.17	S	
15159204	200708	280,000.00	215,951.00	64,049.00	0.00	64,049.00	0.00	64,049.00	64,049.00	S	
15194375	200708	250,983.20	246,654.52	4,328.68	0.00	4,328.68	0.00	4,328.68	4,328.68	R	
15034583	200708	205,986.00	145,220.78	60,765.22	0.00	60,765.22	0.00	60,765.22	60,765.22	S	
15194233	200708	198,925.89	148,920.82	50,005.07	0.00	50,005.07	0.00	50,005.07	50,005.07	R	
15194544	200708	194,708.41	148,974.90	45,733.51	0.00	45,733.51	0.00	45,733.51	45,733.51	R	
15132133	200708	132,269.89	131,065.98	1,203.91	0.00	1,203.91	0.00	1,203.91	1,203.91	R	
15213229	200708	130,698.99	55,384.81	75,314.18	0.00	75,314.18	0.00	75,314.18	75,314.18	R	
15102702	200708	126,643.56	50,948.71	75,694.85	0.00	75,694.85	0.00	75,694.85	75,694.85	R	
15143661	200708	122,132.49	105,469.82	16,662.67	0.00	16,662.67	0.00	16,662.67	16,662.67	R	
15067673	200708	120,000.00	85,872.60	34,127.40	0.00	34,127.40	0.00	34,127.40	34,127.40	R	
15132053	200708	106,240.00	72,074.02	34,165.98	0.00	34,165.98	0.00	34,165.98	34,165.98	R	
15102709	200708	83,497.92	46,069.31	37,428.61	0.00	37,428.61	0.00	37,428.61	37,428.61	R	
14913984	200708	70,198.63	42,573.64	27,624.99	0.00	27,624.99	0.00	27,624.99	27,624.99	T	
15143745	200708	69,024.62	31,546.62	37,478.00	0.00	37,478.00	0.00	37,478.00	37,478.00	R	
15213408	200708	62,664.19	2,102.27	60,561.92	0.00	60,561.92	0.00	60,561.92	60,561.92	R	
15213212	200708	57,630.71	19,564.13	38,066.58	0.00	38,066.58	0.00	38,066.58	38,066.58	R	
15069413	200708	55,292.32	(11,409.72)	55,292.32	11,409.72	66,702.04	0.00	55,292.32	66,702.04	R	
15213469	200708	50,943.84	(3,524.21)	50,943.84	3,524.21	54,468.05	0.00	50,943.84	54,468.05	C	
15067542	200708	45,814.00	(15,335.69)	45,814.00	15,335.69	61,149.69	0.00	45,814.00	61,149.69	R	
15067610	200708	0.00	0.00	0.00	0.00	0.00	(392.50)	31,821.09	31,821.09	R	
15067656	200708	0.00	0.00	0.00	0.00	0.00	528.97	661.07	661.07	S	
15067675	200708	0.00	0.00	0.00	0.00	0.00	(210.25)	210.25	210.25	P	
15067718	200708	0.00	0.00	0.00	0.00	0.00	(16.00)	138.00	138.00	P	
15069251	200708	0.00	0.00	0.00	0.00	0.00	(16.00)	16.00	16.00	P	

Liq. Type Code - Legend

Charge-off	C	REO
Matured	M	Short Pay
Repurchase	N	Third Party
Note Sale	O	Write-off
Paid in Full	P	Assigned

Adjustment Legend

Escrow Bal/Adv	1	Third Party	6
MREC	2	Charged Off/Matured	7
Rest'd Escrow	3	Side Note	8
Replacement Res.	4	Manual	9
Suspense	5		



**Bear Stearns Asset Backed Securities I Trust
Asset-Backed Certificates
Series 2005-HE3**

**Distribution Date: 27-Aug-07
Current Period Realized Loss Detail
Total (All Loans)**

Disclosure Control #	Period	Original Liquidation Balance	Net Liquidation Proceeds	Loss-Loan Non-adjusted	Loss to Trust	Loss-Certs Non-adjusted	Subsequent Recov/(Exp)	Loss-Loan Adjusted	Loss-Certs Adjusted	Liq Type	Adj Type
15069308	200708	0.00	0.00	0.00	0.00	0.00	(16.00)	16.00	16.00	P	
15083384	200708	0.00	0.00	0.00	0.00	0.00	(16.00)	16.00	16.00	P	
15085073	200708	0.00	0.00	0.00	0.00	0.00	(16.00)	16.00	16.00	P	
15094123	200708	0.00	0.00	0.00	0.00	0.00	(279.77)	82,471.59	82,471.59	R	
15105711	200708	0.00	0.00	0.00	0.00	0.00	(12.50)	78,984.58	78,984.58	R	
15132199	200708	0.00	0.00	0.00	0.00	0.00	(15.36)	54,322.01	54,322.01	R	
15132223	200708	0.00	0.00	0.00	0.00	0.00	(16.00)	16.00	16.00	P	
15132293	200708	0.00	0.00	0.00	0.00	0.00	(16.00)	231.00	231.00	P	
15132304	200708	0.00	0.00	0.00	0.00	0.00	(7.50)	7.50	7.50	P	
15132318	200708	0.00	0.00	0.00	0.00	0.00	(225.50)	16,702.67	16,702.67	R	
15132394	200708	0.00	0.00	0.00	0.00	0.00	(1,100.00)	71,857.24	71,857.24	R	
15136117	200708	0.00	0.00	0.00	0.00	0.00	56.40	49,861.37	49,861.37	S	
15143543	200708	0.00	0.00	0.00	0.00	0.00	(16.00)	1,893.40	1,893.40	S	
15143554	200708	0.00	0.00	0.00	0.00	0.00	(20.50)	20.50	20.50	P	
15143567	200708	0.00	0.00	0.00	0.00	0.00	(1,459.56)	54,721.18	54,721.18	R	
15143597	200708	0.00	0.00	0.00	0.00	0.00	(10.25)	10.25	10.25	P	
15143621	200708	0.00	0.00	0.00	0.00	0.00	(17.75)	17.75	17.75	P	
15143630	200708	0.00	0.00	0.00	0.00	0.00	(105.29)	20,465.19	20,465.19	R	
15143662	200708	0.00	0.00	0.00	0.00	0.00	(16.00)	16.00	16.00	P	
15143673	200708	0.00	0.00	0.00	0.00	0.00	(16.00)	16.00	16.00	P	
15143779	200708	0.00	0.00	0.00	0.00	0.00	(278.80)	70,164.23	70,164.23	R	
15143950	200708	0.00	0.00	0.00	0.00	0.00	(16.00)	16.00	16.00	P	
15143996	200708	0.00	0.00	0.00	0.00	0.00	(16.00)	67.25	67.25	P	
15144123	200708	0.00	0.00	0.00	0.00	0.00	(334.02)	65,520.36	65,520.36	R	
15152157	200708	0.00	0.00	0.00	0.00	0.00	(16.00)	16.00	16.00	P	

Liq. Type Code - Legend

Charge-off	C	REO
Matured	M	Short Pay
Repurchase	N	Third Party
Note Sale	O	Write-off
Paid in Full	P	Assigned

Adjustment Legend

Escrow Bal/Adv	1	Third Party	6
MREC	2	Charged Off/Matured	7
Rest'd Escrow	3	Side Note	8
Replacement Res.	4	Manual	9
Suspense	5		



**Bear Stearns Asset Backed Securities I Trust
Asset-Backed Certificates
Series 2005-HE3**

**Distribution Date: 27-Aug-07
Current Period Realized Loss Detail
Total (All Loans)**

Disclosure Control #	Period	Original Liquidation Balance	Net Liquidation Proceeds	Loss-Loan Non-adjusted	Loss to Trust	Loss-Certs Non-adjusted	Subsequent Recov/(Exp)	Loss-Loan Adjusted	Loss-Certs Adjusted	Liq Type	Adj Type
15161820	200708	0.00	0.00	0.00	0.00	0.00	(16.00)	32.30	32.30	P	
15168200	200708	0.00	0.00	0.00	0.00	0.00	(16.00)	16.00	16.00	P	
15168383	200708	0.00	0.00	0.00	0.00	0.00	(685.00)	54,740.51	54,740.51	R	
15168411	200708	0.00	0.00	0.00	0.00	0.00	(16.00)	16.00	16.00	P	
15168553	200708	0.00	0.00	0.00	0.00	0.00	(12.00)	30,127.27	30,127.27	S	
15168590	200708	0.00	0.00	0.00	0.00	0.00	(16.00)	73.50	73.50	P	
15168684	200708	0.00	0.00	0.00	0.00	0.00	(125.00)	125.00	125.00	P	
15169029	200708	0.00	0.00	0.00	0.00	0.00	(16.00)	16.00	16.00	P	
15169153	200708	0.00	0.00	0.00	0.00	0.00	(16.00)	16.00	16.00	P	
15169270	200708	0.00	0.00	0.00	0.00	0.00	(16.00)	16.00	16.00	P	
15171409	200708	0.00	0.00	0.00	0.00	0.00	(16.00)	28.50	28.50	P	
15171435	200708	0.00	0.00	0.00	0.00	0.00	(16.00)	16.00	16.00	P	
15171439	200708	0.00	0.00	0.00	0.00	0.00	(16.00)	23.50	23.50	P	
15171458	200708	0.00	0.00	0.00	0.00	0.00	(93.68)	56,151.10	56,151.10	R	
15171474	200708	0.00	0.00	0.00	0.00	0.00	(16.00)	16.00	16.00	P	
15171496	200708	0.00	0.00	0.00	0.00	0.00	(16.00)	16.00	16.00	P	
15171531	200708	0.00	0.00	0.00	0.00	0.00	(98.25)	98.25	98.25	P	
15171537	200708	0.00	0.00	0.00	0.00	0.00	259.75	1,337.47	1,337.47	T	
15173073	200708	0.00	0.00	0.00	0.00	0.00	(377.50)	64,366.01	64,366.01	R	
15173075	200708	0.00	0.00	0.00	0.00	0.00	(16.00)	16.00	16.00	P	
15173107	200708	0.00	0.00	0.00	0.00	0.00	(16.00)	16.00	16.00	P	
15194216	200708	0.00	0.00	0.00	0.00	0.00	(17.75)	17.75	17.75	P	
15194238	200708	0.00	0.00	0.00	0.00	0.00	(16.00)	16.00	16.00	P	
15194266	200708	0.00	0.00	0.00	0.00	0.00	(16.00)	16.00	16.00	P	
15194304	200708	0.00	0.00	0.00	0.00	0.00	(833.00)	35,543.05	35,543.05	R	

Liq. Type Code - Legend

Charge-off	C	REO
Matured	M	Short Pay
Repurchase	N	Third Party
Note Sale	O	Write-off
Paid in Full	P	Assigned

Adjustment Legend

Escrow Bal/Adv	1	Third Party	6
MREC	2	Charged Off/Matured	7
Rest'd Escrow	3	Side Note	8
Replacement Res.	4	Manual	9
Suspense	5		



**Bear Stearns Asset Backed Securities I Trust
Asset-Backed Certificates
Series 2005-HE3**

**Distribution Date: 27-Aug-07
Current Period Realized Loss Detail
Total (All Loans)**

Disclosure Control #	Period	Original Liquidation Balance	Net Liquidation Proceeds	Loss-Loan Non-adjusted	Loss to Trust	Loss-Certs Non-adjusted	Subsequent Recov/(Exp)	Loss-Loan Adjusted	Loss-Certs Adjusted	Liq Type	Adj Type
15194337	200708	0.00	0.00	0.00	0.00	0.00	(16.00)	23.50	23.50	P	
15194396	200708	0.00	0.00	0.00	0.00	0.00	(7.50)	10,433.48	10,433.48	T	
15194446	200708	0.00	0.00	0.00	0.00	0.00	(16.00)	57.00	57.00	P	
15194476	200708	0.00	0.00	0.00	0.00	0.00	(25.00)	30,300.87	30,300.87	S	
15213043	200708	0.00	0.00	0.00	0.00	0.00	(16.00)	16.00	16.00	P	
15213068	200708	0.00	0.00	0.00	0.00	0.00	(16.00)	16.00	16.00	P	
15213112	200708	0.00	0.00	0.00	0.00	0.00	(16.00)	136.50	136.50	P	
15213164	200708	0.00	0.00	0.00	0.00	0.00	(16.00)	70.50	70.50	P	
15213167	200708	0.00	0.00	0.00	0.00	0.00	(673.75)	5,376.42	5,376.42	T	
15213170	200708	0.00	0.00	0.00	0.00	0.00	(540.25)	62,721.69	62,721.69	R	
15213179	200708	0.00	0.00	0.00	0.00	0.00	(653.63)	43,569.14	43,569.14	R	
15213213	200708	0.00	0.00	0.00	0.00	0.00	(16.00)	26.25	26.25	P	
15213259	200708	0.00	0.00	0.00	0.00	0.00	(16.00)	16.00	16.00	P	
15213261	200708	0.00	0.00	0.00	0.00	0.00	(16.00)	16.00	16.00	P	
15213264	200708	0.00	0.00	0.00	0.00	0.00	(16.00)	16.00	16.00	P	
15213266	200708	0.00	0.00	0.00	0.00	0.00	(933.94)	14,186.06	14,186.06	R	
15213350	200708	0.00	0.00	0.00	0.00	0.00	(10.22)	59,660.55	59,660.55	R	
15213352	200708	0.00	0.00	0.00	0.00	0.00	(874.08)	188,632.61	188,632.61	R	
15213396	200708	0.00	0.00	0.00	0.00	0.00	(907.03)	3,464.22	3,464.22	R	
15213440	200708	0.00	0.00	0.00	0.00	0.00	(16.00)	16.00	16.00	P	
15213453	200708	0.00	0.00	0.00	0.00	0.00	(388.55)	24,312.83	24,312.83	R	
15213464	200708	0.00	0.00	0.00	0.00	0.00	(16.00)	16.00	16.00	P	
15213596	200708	0.00	0.00	0.00	0.00	0.00	(200.00)	516.95	516.95	P	
15213620	200708	0.00	0.00	0.00	0.00	0.00	(16.00)	16.00	16.00	P	
15213651	200708	0.00	0.00	0.00	0.00	0.00	(15.00)	15.00	15.00	P	

Liq. Type Code - Legend

Charge-off	C	REO
Matured	M	Short Pay
Repurchase	N	Third Party
Note Sale	O	Write-off
Paid in Full	P	Assigned

Adjustment Legend

Escrow Bal/Adv	1	Third Party	6
MREC	2	Charged Off/Matured	7
Rest'd Escrow	3	Side Note	8
Replacement Res.	4	Manual	9
Suspense	5		



**Bear Stearns Asset Backed Securities I Trust
Asset-Backed Certificates
Series 2005-HE3**

***Distribution Date: 27-Aug-07
Current Period Realized Loss Detail
Total (All Loans)***

Disclosure Control #	Period	Original Liquidation Balance	Net Liquidation Proceeds	Loss-Loan Non-adjusted	Loss to Trust	Loss-Certs Non-adjusted	Subsequent Recov/(Exp)	Loss-Loan Adjusted	Loss-Certs Adjusted	Liq Type	Adj Type
15213663	200708	0.00	0.00	0.00	0.00	0.00	(16.00)	26.25	26.25	P	
15213680	200708	0.00	0.00	0.00	0.00	0.00	(16.00)	16.00	16.00	P	
15213695	200708	0.00	0.00	0.00	0.00	0.00	(16.00)	16.00	16.00	P	
Current Total		3,089,308.02	2,038,550.50	1,020,487.90	30,269.62	1,050,757.52	(11,815.56)	1,032,303.46	1,062,573.08		
Cumulative		25,143,116.75	15,838,270.69	9,003,347.12	301,498.94	9,304,846.06	91,570.20	8,911,776.92	9,213,275.86		

Liq. Type Code - Legend

Charge-off	C	REO
Matured	M	Short Pay
Repurchase	N	Third Party
Note Sale	O	Write-off
Paid in Full	P	Assigned

Adjustment Legend

Escrow Bal/Adv	1	Third Party	6
MREC	2	Charged Off/Matured	7
Rest'd Escrow	3	Side Note	8
Replacement Res.	4	Manual	9
Suspense	5		



**Bear Stearns Asset Backed Securities I Trust
Asset-Backed Certificates
Series 2005-HE3**

**Distribution Date: 27-Aug-07
Historical Realized Loss Summary
Total (All Loans)**

Distribution Date	----- Current Realized Loss -----				----- Previous Liquidations/Payoffs -----						Realized Loss Adjusted	Cumulative Realized Loss
	Beginning Scheduled Balance	Net Liquidation Proceeds	Realized Loss	Loan Count	Claims on Prior Liquidations		Recovery on Prior Liquidations		(Claims)/Recoveries on Prior Payoffs			
					Amount	Count	Amount	Count	Amount	Count		
27-Aug-07	3,089,308.02	2,038,550.50	1,050,757.52	20	(11,234.43)	26	845.12	3	(1,426.25)	54	1,062,573.08	9,213,275.86
25-Jul-07	2,442,243.82	1,329,038.95	1,113,204.87	21	(6,227.78)	22	58,333.84	6	(2,806.94)	88	1,063,905.75	8,150,702.78
25-Jun-07	2,193,259.80	1,466,334.29	726,925.51	18	(5,098.73)	18	21,883.74	9	9,870.85	555	700,269.65	7,086,797.03
25-May-07	1,578,596.35	866,891.98	711,704.37	10	(27,600.79)	21	94,612.90	6	(4,133.40)	82	648,825.66	6,386,527.38
25-Apr-07	3,519,959.09	2,554,254.82	965,704.27	22	(8,018.40)	14	2,766.92	2	(10,634.75)	525	981,590.50	5,737,701.72
26-Mar-07	1,591,304.89	959,253.08	632,051.81	13	(3,527.90)	12	26,552.49	1	(12,123.35)	566	621,150.57	4,756,111.22
26-Feb-07	340,391.59	263,821.46	76,570.13	3	(1,881.54)	8	24,437.78	14	364.00	29	53,649.89	4,134,960.65
25-Jan-07	1,201,002.11	814,388.17	386,613.94	8	(1,354.37)	3	386.51	4	(185.00)	12	387,766.80	4,081,310.76
26-Dec-06	1,258,571.96	682,801.66	575,770.30	12	(25,093.76)	10	570.51	3	(1,806.30)	69	602,099.85	3,693,543.96
27-Nov-06	609,690.65	423,151.81	186,538.84	5	(9,399.69)	11	8,924.19	2	(1,862.47)	56	188,876.81	3,091,444.11
25-Oct-06	1,031,771.35	681,326.13	350,445.22	7	(8,808.43)	10	2,754.51	1	(8,659.55)	267	365,158.69	2,902,567.30
25-Sep-06	1,159,937.11	807,410.29	352,526.82	8	(2,587.83)	8	2,994.28	2	(9,040.96)	507	361,161.33	2,537,408.61
25-Aug-06	542,106.15	353,465.78	188,640.37	8	(1,848.35)	9	1,122.20	1	0.00	0	189,366.52	2,176,247.28
25-Jul-06	778,153.70	442,738.32	335,415.38	5	(178.57)	3	7,829.33	1	(3,316.69)	45	331,081.31	1,986,880.76
26-Jun-06	309,246.31	210,508.59	98,737.72	3	(8,047.00)	10	1,366.10	3	(884.81)	54	106,303.43	1,655,799.45
25-May-06	1,238,959.23	816,072.73	422,886.50	12	(6,354.14)	9	1,177.07	3	6,018.43	483	422,045.14	1,549,496.02
25-Apr-06	1,517,369.05	824,898.82	692,470.23	11	(131.50)	3	0.00	0	(4,307.26)	79	696,908.99	1,127,450.88
27-Mar-06	123,093.02	17,919.83	105,173.19	2	(782.72)	3	129.65	3	(3,836.95)	242	109,663.21	430,541.89
27-Feb-06	0.00	0.00	0.00	0	(204.59)	2	0.00	0	(8,256.10)	426	8,460.69	320,878.68
25-Jan-06	85,830.52	63,771.57	22,058.95	1	(259.95)	4	33,118.87	1	(5,137.35)	228	(5,662.62)	312,417.99
27-Dec-05	133,979.47	103,377.33	30,602.14	1	(795.50)	2	0.00	0	(1,502.86)	53	32,900.50	318,080.61
25-Nov-05	0.00	0.00	0.00	0	(258.15)	2	0.00	0	0.00	0	258.15	285,180.11
25-Oct-05	398,342.56	118,294.58	280,047.98	5	0.00	0	0.00	0	(4,247.83)	223	284,295.81	284,921.96
26-Sep-05	0.00	0.00	0.00	0	0.00	0	0.00	0	0.00	0	0.00	626.15
25-Aug-05	0.00	0.00	0.00	0	0.00	0	0.00	0	(626.15)	12	626.15	626.15
25-Jul-05	0.00	0.00	0.00	0	0.00	0	0.00	0	0.00	0	0.00	0.00
27-Jun-05	0.00	0.00	0.00	0	0.00	0	0.00	0	0.00	0	0.00	0.00
25-May-05	0.00	0.00	0.00	0	0.00	0	0.00	0	0.00	0	0.00	0.00
25-Apr-05	0.00	0.00	0.00	0	0.00	0	0.00	0	0.00	0	0.00	0.00



Bear Stearns Asset Backed Securities I Trust
Asset-Backed Certificates
Series 2005-HE3

Distribution Date: 27-Aug-07
Historical Realized Loss Summary
Total (All Loans)

Distribution Date	----- Current Realized Loss -----				----- Previous Liquidations/Payoffs -----						Realized Loss Adjusted	Cumulative Realized Loss
	Beginning Scheduled Balance	Net Liquidation Proceeds	Realized Loss	Loan Count	Claims on Prior Liquidations		Recovery on Prior Liquidations		(Claims)/Recoveries on Prior Payoffs			
					Amount	Count	Amount	Count	Amount	Count		
Total	25,143,116.75	15,838,270.69	9,304,846.06	195	(129,694.12)	210	289,806.01	65	(68,541.69)	4,655	9,213,275.86	



**Bear Stearns Asset Backed Securities I Trust
Asset-Backed Certificates
Series 2005-HE3**

**Distribution Date: 27-Aug-07
Historical Realized Loss Summary
Group 1**

Distribution Date	----- Current Realized Loss -----				----- Previous Liquidations/Payoffs -----						Realized Loss Adjusted	Cumulative Realized Loss
	Beginning Scheduled Balance	Net Liquidation Proceeds	Realized Loss	Loan Count	Claims on Prior Liquidations		Recovery on Prior Liquidations		(Claims)/Recoveries on Prior Payoffs			
					Amount	Count	Amount	Count	Amount	Count		
27-Aug-07	1,036,810.47	743,315.23	293,495.24	4	(2,700.60)	4	56.40	1	(434.25)	15	296,573.69	3,632,471.53
25-Jul-07	1,043,430.17	524,647.32	518,782.85	5	(2,457.62)	5	1,597.10	2	(1,115.60)	28	520,758.97	3,335,897.84
25-Jun-07	879,679.60	635,915.97	243,763.63	5	(1,730.09)	6	15,053.88	3	3,349.30	190	227,090.54	2,815,138.87
25-May-07	952,750.72	536,693.11	416,057.61	3	(4,032.53)	8	88,878.13	4	(3,014.50)	29	334,226.51	2,588,048.33
25-Apr-07	2,075,797.17	1,784,768.07	291,029.10	7	(962.16)	7	0.00	0	(3,930.05)	183	295,921.31	2,253,821.82
26-Mar-07	713,569.49	491,836.55	221,732.94	3	(2,306.84)	2	26,552.49	1	(4,292.00)	195	201,779.29	1,957,900.51
26-Feb-07	315,895.92	265,744.69	50,151.23	2	(1,092.12)	4	162.16	1	120.00	12	50,961.19	1,756,121.22
25-Jan-07	474,245.78	367,664.57	106,581.21	2	(564.05)	1	0.00	0	(100.00)	6	107,245.26	1,705,160.03
26-Dec-06	209,626.25	14,408.41	195,217.84	3	(24,918.22)	5	570.51	3	(614.50)	19	220,180.05	1,597,914.77
27-Nov-06	409,500.00	302,104.18	107,395.82	2	(6,068.07)	6	8,924.19	2	(412.45)	19	104,952.15	1,377,734.72
25-Oct-06	697,983.22	491,087.33	206,895.89	4	(4,596.52)	3	0.00	0	(1,922.96)	81	213,415.37	1,272,782.57
25-Sep-06	781,832.55	588,088.27	193,744.28	3	(2,238.97)	4	0.00	0	(2,808.80)	159	198,792.05	1,059,367.20
25-Aug-06	191,603.41	128,532.50	63,070.91	3	(307.60)	1	0.00	0	0.00	0	63,378.51	860,575.15
25-Jul-06	600,700.95	427,652.32	173,048.63	2	(158.07)	1	7,829.33	1	(1,919.65)	18	167,297.02	797,196.64
26-Jun-06	175,425.36	81,614.08	93,811.28	2	0.00	0	0.00	0	(191.75)	14	94,003.03	629,899.62
25-May-06	71,034.38	(4,049.46)	75,083.84	1	(139.05)	2	0.00	0	2,093.80	166	73,129.09	535,896.59
25-Apr-06	621,445.41	359,673.99	261,771.42	4	0.00	0	0.00	0	(3,201.16)	27	264,972.58	462,767.50
27-Mar-06	77,585.57	(9,054.43)	86,640.00	1	0.00	0	9.15	1	(1,416.70)	91	88,047.55	197,794.92
27-Feb-06	0.00	0.00	0.00	0	0.00	0	0.00	0	(2,803.95)	153	2,803.95	109,747.37
25-Jan-06	0.00	0.00	0.00	0	(9.15)	1	0.00	0	(1,959.05)	76	1,968.20	106,943.42
27-Dec-05	0.00	0.00	0.00	0	0.00	0	0.00	0	(714.00)	17	714.00	104,975.22
25-Nov-05	0.00	0.00	0.00	0	0.00	0	0.00	0	0.00	0	0.00	104,261.22
25-Oct-05	96,634.20	(6,158.79)	102,792.99	2	0.00	0	0.00	0	(1,328.33)	69	104,121.32	104,261.22
26-Sep-05	0.00	0.00	0.00	0	0.00	0	0.00	0	0.00	0	0.00	139.90
25-Aug-05	0.00	0.00	0.00	0	0.00	0	0.00	0	(139.90)	4	139.90	139.90
25-Jul-05	0.00	0.00	0.00	0	0.00	0	0.00	0	0.00	0	0.00	0.00
27-Jun-05	0.00	0.00	0.00	0	0.00	0	0.00	0	0.00	0	0.00	0.00
25-May-05	0.00	0.00	0.00	0	0.00	0	0.00	0	0.00	0	0.00	0.00
25-Apr-05	0.00	0.00	0.00	0	0.00	0	0.00	0	0.00	0	0.00	0.00



Bear Stearns Asset Backed Securities I Trust
Asset-Backed Certificates
Series 2005-HE3

Distribution Date: 27-Aug-07
Historical Realized Loss Summary
Group 1

Distribution Date	----- Current Realized Loss -----				----- Previous Liquidations/Payoffs -----						Realized Loss Adjusted	Cumulative Realized Loss
	Beginning Scheduled Balance	Net Liquidation Proceeds	Realized Loss	Loan Count	Claims on Prior Liquidations		Recovery on Prior Liquidations		(Claims)/Recoveries on Prior Payoffs			
					Amount	Count	Amount	Count	Amount	Count		
Total	11,425,550.62	7,724,483.91	3,701,066.71	58	(54,281.66)	60	149,633.34	19	(26,756.50)	1,571	3,632,471.53	



**Bear Stearns Asset Backed Securities I Trust
Asset-Backed Certificates
Series 2005-HE3**

**Distribution Date: 27-Aug-07
Historical Realized Loss Summary
Group 2**

Distribution Date	----- Current Realized Loss -----				----- Previous Liquidations/Payoffs -----						Realized Loss Adjusted	Cumulative Realized Loss
	Beginning Scheduled Balance	Net Liquidation Proceeds	Realized Loss	Loan Count	Claims on Prior Liquidations		Recovery on Prior Liquidations		(Claims)/Recoveries on Prior Payoffs			
					Amount	Count	Amount	Count	Amount	Count		
27-Aug-07	198,925.89	148,920.82	50,005.07	1	(2,175.80)	6	259.75	1	(167.50)	11	52,088.62	1,790,512.38
25-Jul-07	215,716.00	187,637.31	28,078.69	3	(288.79)	5	56,708.95	3	(394.52)	15	(27,946.95)	1,738,423.76
25-Jun-07	222,434.02	85,788.90	136,645.12	4	(645.28)	3	5,876.30	3	1,117.25	71	130,296.85	1,766,370.71
25-May-07	244,485.99	75,899.71	168,586.28	4	(3,385.90)	3	0.00	0	(53.75)	8	172,025.93	1,636,073.86
25-Apr-07	336,073.33	151,489.23	184,584.10	4	(497.70)	3	2,745.32	1	(1,102.50)	63	183,438.98	1,464,047.93
26-Mar-07	313,009.53	111,742.50	201,267.03	5	(323.00)	3	0.00	0	(1,383.65)	73	202,973.68	1,280,608.95
26-Feb-07	0.00	0.00	0.00	0	(460.46)	1	22,818.62	5	80.00	5	(22,438.16)	1,077,635.27
25-Jan-07	274,876.71	159,431.33	115,445.38	1	0.00	0	34.61	2	0.00	0	115,410.77	1,100,073.43
26-Dec-06	402,819.35	200,359.60	202,459.75	4	0.00	0	0.00	0	(410.05)	13	202,869.80	984,662.66
27-Nov-06	37,594.62	(2,599.68)	40,194.30	1	(1,674.92)	3	0.00	0	(89.90)	7	41,959.12	781,792.86
25-Oct-06	147,388.13	52,476.79	94,911.34	2	(2,980.92)	2	2,754.51	1	(1,041.40)	48	96,179.15	739,833.74
25-Sep-06	159,548.04	88,615.12	70,932.92	2	(69.28)	1	2,572.55	1	(1,465.50)	90	69,895.15	643,654.59
25-Aug-06	159,098.71	59,821.52	99,277.19	3	(1,332.83)	3	0.00	0	0.00	0	100,610.02	573,759.44
25-Jul-06	0.00	0.00	0.00	0	(20.50)	2	0.00	0	(99.80)	7	120.30	473,149.42
26-Jun-06	133,820.95	128,894.51	4,926.44	1	(1,547.75)	3	1,245.60	1	(19.05)	8	5,247.64	473,029.12
25-May-06	546,871.63	425,866.75	121,004.88	4	(1,320.68)	3	12.50	1	659.20	51	121,653.86	467,781.48
25-Apr-06	462,265.96	172,150.08	290,115.88	3	0.00	0	0.00	0	(182.25)	9	290,298.13	346,127.62
27-Mar-06	0.00	0.00	0.00	0	(197.75)	2	0.00	0	(102.75)	30	300.50	55,829.49
27-Feb-06	0.00	0.00	0.00	0	(204.59)	2	0.00	0	(894.35)	46	1,098.94	55,528.99
25-Jan-06	85,830.52	63,771.57	22,058.95	1	(30.30)	1	0.00	0	(799.75)	26	22,889.00	54,430.05
27-Dec-05	133,979.47	103,377.33	30,602.14	1	0.00	0	0.00	0	(501.66)	10	31,103.80	31,541.05
25-Nov-05	0.00	0.00	0.00	0	0.00	0	0.00	0	0.00	0	0.00	437.25
25-Oct-05	0.00	0.00	0.00	0	0.00	0	0.00	0	(416.75)	25	416.75	437.25
26-Sep-05	0.00	0.00	0.00	0	0.00	0	0.00	0	0.00	0	0.00	20.50
25-Aug-05	0.00	0.00	0.00	0	0.00	0	0.00	0	(20.50)	2	20.50	20.50
25-Jul-05	0.00	0.00	0.00	0	0.00	0	0.00	0	0.00	0	0.00	0.00
27-Jun-05	0.00	0.00	0.00	0	0.00	0	0.00	0	0.00	0	0.00	0.00
25-May-05	0.00	0.00	0.00	0	0.00	0	0.00	0	0.00	0	0.00	0.00
25-Apr-05	0.00	0.00	0.00	0	0.00	0	0.00	0	0.00	0	0.00	0.00



Bear Stearns Asset Backed Securities I Trust
Asset-Backed Certificates
Series 2005-HE3

Distribution Date: 27-Aug-07
Historical Realized Loss Summary
Group 2

Distribution Date	----- Current Realized Loss -----				----- Previous Liquidations/Payoffs -----						Realized Loss Adjusted	Cumulative Realized Loss
	Beginning Scheduled Balance	Net Liquidation Proceeds	Realized Loss	Loan Count	Claims on Prior Liquidations		Recovery on Prior Liquidations		(Claims)/Recoveries on Prior Payoffs			
					Amount	Count	Amount	Count	Amount	Count		
Total	4,074,738.85	2,213,643.39	1,861,095.46	44	(17,156.45)	46	95,028.71	19	(7,289.18)	618	1,790,512.38	



**Bear Stearns Asset Backed Securities I Trust
Asset-Backed Certificates
Series 2005-HE3**

**Distribution Date: 27-Aug-07
Historical Realized Loss Summary
Group 3**

Distribution Date	----- Current Realized Loss -----				----- Previous Liquidations/Payoffs -----						Realized Loss Adjusted	Cumulative Realized Loss
	Beginning Scheduled Balance	Net Liquidation Proceeds	Realized Loss	Loan Count	Claims on Prior Liquidations		Recovery on Prior Liquidations		(Claims)/Recoveries on Prior Payoffs			
					Amount	Count	Amount	Count	Amount	Count		
27-Aug-07	1,853,571.66	1,146,314.45	707,257.21	15	(6,358.03)	16	528.97	1	(824.50)	28	713,910.77	3,790,291.95
25-Jul-07	1,183,097.65	616,754.32	566,343.33	13	(3,481.37)	12	27.79	1	(1,296.82)	45	571,093.73	3,076,381.18
25-Jun-07	1,091,146.18	744,629.42	346,516.76	9	(2,723.36)	9	953.56	3	5,404.30	294	342,882.26	2,505,287.45
25-May-07	381,359.64	254,299.16	127,060.48	3	(20,182.36)	10	5,734.77	2	(1,065.15)	45	142,573.22	2,162,405.19
25-Apr-07	1,108,088.59	617,997.52	490,091.07	11	(6,558.54)	4	21.60	1	(5,602.20)	279	502,230.21	2,019,831.97
26-Mar-07	564,725.87	355,674.03	209,051.84	5	(898.06)	7	0.00	0	(6,447.70)	298	216,397.60	1,517,601.76
26-Feb-07	24,495.67	(1,923.23)	26,418.90	1	(328.96)	3	1,457.00	8	164.00	12	25,126.86	1,301,204.16
25-Jan-07	451,879.62	287,292.27	164,587.35	5	(790.32)	2	351.90	2	(85.00)	6	165,110.77	1,276,077.30
26-Dec-06	646,126.36	468,033.65	178,092.71	5	(175.54)	5	0.00	0	(781.75)	37	179,050.00	1,110,966.53
27-Nov-06	162,596.03	123,647.31	38,948.72	2	(1,656.70)	2	0.00	0	(1,360.12)	30	41,965.54	931,916.53
25-Oct-06	186,400.00	137,762.01	48,637.99	1	(1,230.99)	5	0.00	0	(5,695.19)	138	55,564.17	889,950.99
25-Sep-06	218,556.52	130,706.90	87,849.62	3	(279.58)	3	421.73	1	(4,766.66)	258	92,474.13	834,386.82
25-Aug-06	191,404.03	165,111.76	26,292.27	2	(207.92)	5	1,122.20	1	0.00	0	25,377.99	741,912.69
25-Jul-06	177,452.75	15,086.00	162,366.75	3	0.00	0	0.00	0	(1,297.24)	20	163,663.99	716,534.70
26-Jun-06	0.00	0.00	0.00	0	(6,499.25)	7	120.50	2	(674.01)	32	7,052.76	552,870.71
25-May-06	621,053.22	394,255.44	226,797.78	7	(4,894.41)	4	1,164.57	2	3,265.43	266	227,262.19	545,817.95
25-Apr-06	433,657.68	293,074.75	140,582.93	4	(131.50)	3	0.00	0	(923.85)	43	141,638.28	318,555.76
27-Mar-06	45,507.45	26,974.26	18,533.19	1	(584.97)	1	120.50	2	(2,317.50)	121	21,315.16	176,917.48
27-Feb-06	0.00	0.00	0.00	0	0.00	0	0.00	0	(4,557.80)	227	4,557.80	155,602.32
25-Jan-06	0.00	0.00	0.00	0	(220.50)	2	33,118.87	1	(2,378.55)	126	(30,519.82)	151,044.52
27-Dec-05	0.00	0.00	0.00	0	(795.50)	2	0.00	0	(287.20)	26	1,082.70	181,564.34
25-Nov-05	0.00	0.00	0.00	0	(258.15)	2	0.00	0	0.00	0	258.15	180,481.64
25-Oct-05	301,708.36	124,453.37	177,254.99	3	0.00	0	0.00	0	(2,502.75)	129	179,757.74	180,223.49
26-Sep-05	0.00	0.00	0.00	0	0.00	0	0.00	0	0.00	0	0.00	465.75
25-Aug-05	0.00	0.00	0.00	0	0.00	0	0.00	0	(465.75)	6	465.75	465.75
25-Jul-05	0.00	0.00	0.00	0	0.00	0	0.00	0	0.00	0	0.00	0.00
27-Jun-05	0.00	0.00	0.00	0	0.00	0	0.00	0	0.00	0	0.00	0.00
25-May-05	0.00	0.00	0.00	0	0.00	0	0.00	0	0.00	0	0.00	0.00
25-Apr-05	0.00	0.00	0.00	0	0.00	0	0.00	0	0.00	0	0.00	0.00



Bear Stearns Asset Backed Securities I Trust
Asset-Backed Certificates
Series 2005-HE3

Distribution Date: 27-Aug-07
Historical Realized Loss Summary
Group 3

Distribution Date	----- Current Realized Loss -----				----- Previous Liquidations/Payoffs -----						Realized Loss Adjusted	Cumulative Realized Loss
	Beginning Scheduled Balance	Net Liquidation Proceeds	Realized Loss	Loan Count	Claims on Prior Liquidations		Recovery on Prior Liquidations		(Claims)/Recoveries on Prior Payoffs			
					Amount	Count	Amount	Count	Amount	Count		
Total	9,642,827.28	5,900,143.39	3,742,683.89	93	(58,256.01)	104	45,143.96	27	(34,496.01)	2,466	3,790,291.95	

Bear Stearns Asset Backed Securities I Trust
Asset-Backed Certificates
Series 2005-HE3

Distribution Date: 27-Aug-07
Realized Loss Summary
Total (All Loans)

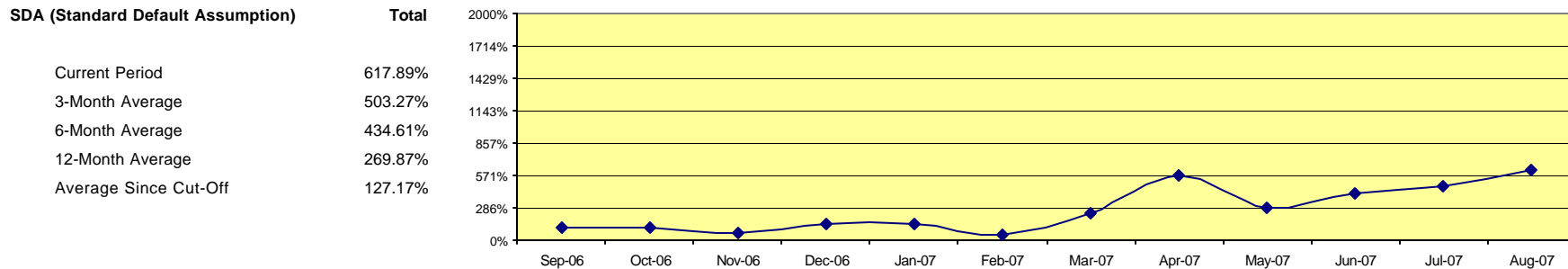
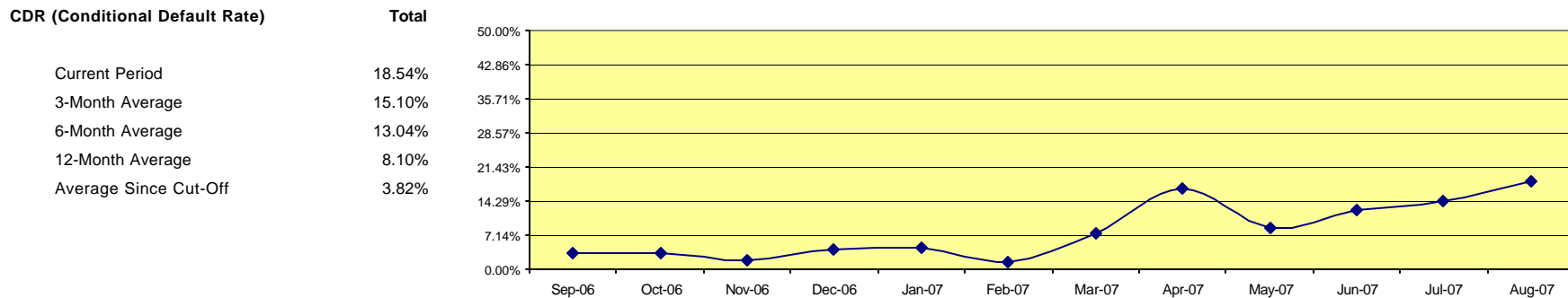
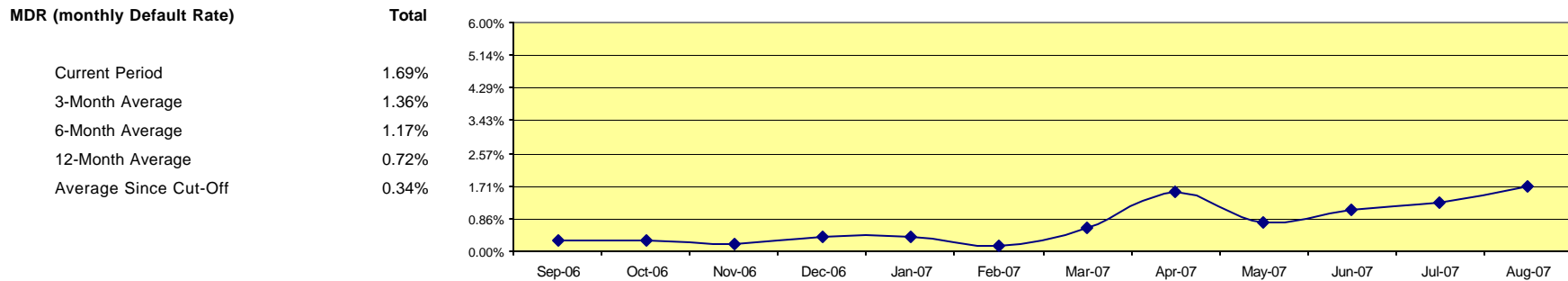

MDR	Monthly Default Rate	$(\text{Beginning Principal Balance of Liquidated Loans}) / (\text{Total Beginning Principal Balance})$
CDR	Conditional Default Rate	$1 - (1 - \text{MDR})^{12}$
SDA	Standard Default Assumption	If WAS=30 then CDR/(WAS*0.02) else if 30<WAS=60 then CDR/0.6 else if 60<WAS=120 then CDR/(0.6-(WAS-60)*0.0095) else if WAS>120 then CDR/0.03
WAS	Weighted Average Seasoning	$(\text{Original Term} - \text{Remaining Term}) * (\text{Current Scheduled Balance} / \text{Deal Scheduled Principal Balance})$



**Bear Stearns Asset Backed Securities I Trust
Asset-Backed Certificates
Series 2005-HE3**

***Distribution Date: 27-Aug-07
Modified Loan Detail
Total (All Loans)***

Disclosure Control #	Loan Group #	Modified Maturity Date	Cutoff Maturity Date	Modification Description
15143714	Fixed 1st Lien Group 1	1-Dec-34	1-Dec-34	Loan re-amortized over 331 months with a new unpaid balance of \$106,695.02. Interest will be charged at an annual rate of 6.46% from May 1, 2007.
15143788	228 ARM 1st Lien Group 1	1-Dec-34	1-Dec-34	
15143820	228 ARM 1st Lien Group 1	1-Dec-34	1-Dec-34	Loan re-amortized over 333 months with a new unpaid balance of \$115,850.97. Interest will be charged at an annual rate of 7% from May 1, 2007.
15143853	228 ARM 1st Lien Group 1	1-Dec-34	1-Dec-34	
15144017	228 ARM 1st Lien Group 1	1-Dec-34	1-Dec-34	Loan re-amortized over 331 months with a new unpaid balance of \$131,548.48. Interest will be charged at an annual rate of 10.75% from May 1, 2007.
15144174	228 ARM 1st Lien Group 1	1-Dec-34	1-Dec-34	Loan re-amortized over 331 months with a new unpaid balance of \$119,004.29. Interest will be charged at an annual rate of 9.69% from May 1, 2007.
15171542	228 ARM 1st Lien Group 2	1-Jan-35	1-Jan-35	Loan re-amortized over 332 months with a new unpaid balance of \$258,068.29. Interest will be charged at an annual rate of 9.625% from May 1, 2007.
15171556	228 ARM 1st Lien Group 1	1-Jan-35	1-Jan-35	Loan re-amortized over 331 months with a new unpaid balance of \$141,597.82. Interest will be charged at an annual rate of 11.375% from June 1, 2007.
15171560	Fixed 1st Lien Group 2	1-Jan-35	1-Jan-35	Loan re-amortized over 332 months with a new unpaid balance of \$151,340.89. Interest will be charged at an annual rate of 7.625% from June 1, 2007.
15213544	Fixed 1st Lien Group 2	1-Feb-35	1-Feb-35	Loan re-amortized over 332 months with a new unpaid balance of \$77,431.94. Interest will be charged at an annual rate of 5.85% from June 1, 2007.
15069155	228 ARM 1st Lien Group 3	1-Nov-34	1-Nov-34	
15079497	Fixed 1st Lien Group 3	1-Nov-34	1-Nov-34	
15067754	228 ARM 1st Lien Group 3	1-Nov-34	1-Nov-34	
15094102	Fixed 1st Lien Group 3	1-Dec-34	1-Dec-34	
15094119	327 ARM 1st Lien Group 3	1-Dec-34	1-Dec-34	Loan re-amortized over 335 months with a new unpaid balance of \$163,070.55. Interest will be charged at an annual rate of 6.75% from March 1, 2007.

Modifications include any extensions or waivers to the mortgage loan terms, fees, penalties or payments during the preceding calendar month or that have become material over time.



**Bear Stearns Asset Backed Securities I Trust
Asset-Backed Certificates
Series 2005-HE3**

***Distribution Date: 27-Aug-07
Modified Loan Detail
Total (All Loans)***

Disclosure Control #	Loan Group #	Modified Maturity Date	Cutoff Maturity Date	Modification Description
15085111	Fixed 1st Lien Group 3	1-Nov-34	1-Nov-34	
15085129	Fixed 1st Lien Group 3	1-Nov-34	1-Nov-34	Loan re-amortized over 329 months with a new unpaid balance of \$84,193.43. Interest will be charged at an annual rate of 9.375% from June 1, 2007.
15132107	228 ARM 1st Lien Group 3	1-Dec-34	1-Dec-34	
15132160	228 ARM 1st Lien Group 3	1-Dec-34	1-Dec-34	
15149555	Fixed 1st Lien Group 3	1-Sep-34	1-Sep-34	Loan re-amortized over 328 months with a new unpaid balance of \$104,554.22. Interest will be charged at an annual rate of 8.49% from May 1, 2007.
15143595	228 ARM 1st Lien Group 3	1-Dec-34	1-Dec-34	
15160716	228 ARM 1st Lien Group 3	1-Jan-35	1-Jan-35	Loan re-amortized over 332 months with a new unpaid balance of \$232,103.18. Interest will be charged at an annual rate of 8.5% from June 1, 2007.
15168928	228 ARM 1st Lien Group 3	1-Jan-35	1-Jan-35	Loan re-amortized over 332 months with a new unpaid balance of \$52,729.15. Interest will be charged at an annual rate of 10.625% from May 1, 2007.
15169147	228 ARM 1st Lien Group 3	1-Jan-35	1-Jan-35	
15169198	228 ARM 1st Lien Group 3	1-Jan-35	1-Jan-35	Loan re-amortized over 332 months with a new unpaid balance of \$370,060.02. Interest will be charged at an annual rate of 7.5% from June 1, 2007.
15171429	Fixed 1st Lien Group 3	1-Jan-35	1-Jan-35	Loan re-amortized over 331 months with a new unpaid balance of \$50,288.82. Interest will be charged at an annual rate of 8% from June 1, 2007.
15194054	228 ARM 1st Lien Group 3	1-Jan-35	1-Jan-35	
15194240	228 ARM 1st Lien Group 3	1-Jan-35	1-Jan-35	Loan re-amortized over 332 months with a new unpaid balance of \$188,857.45. Interest will be charged at an annual rate of 9.3% from May 1, 2007.
15194428	228 ARM 1st Lien Group 3	1-Jan-35	1-Jan-35	Loan re-amortized over 334 months with a new unpaid balance of \$73,953.24. Interest will be charged at an annual rate of 5% from April 1, 2007.
15194556	228 ARM 1st Lien Group 2	1-Jan-35	1-Jan-35	Loan re-amortized over 332 months with a new unpaid balance of \$176,222.18. Interest will be charged at an annual rate of 5% from June 1, 2007.

Modifications include any extensions or waivers to the mortgage loan terms, fees, penalties or payments during the preceding calendar month or that have become material over time.



**Bear Stearns Asset Backed Securities I Trust
Asset-Backed Certificates
Series 2005-HE3**

***Distribution Date: 27-Aug-07
Modified Loan Detail
Total (All Loans)***

Disclosure Control #	Loan Group #	Modified Maturity Date	Cutoff Maturity Date	Modification Description
15194559	228 ARM 1st Lien Group 3	1-Jan-35	1-Jan-35	Loan re-amortized over 332 months with a new unpaid balance of \$167,196.37. Interest will be charged at an annual rate of 7.75% from May 1, 2007.
15194467	Fixed 2nd Lien Group 2	1-Jan-20	1-Jan-20	Loan re-amortized over 332 months with a new unpaid balance of \$55,377.27. Interest will be charged at an annual rate of 10.12% from June 1, 2007.
15213267	228 ARM 1st Lien Group 2	1-Feb-35	1-Feb-35	Loan re-amortized over 333 months with a new unpaid balance of \$97,586.44. Interest will be charged at an annual rate of 10.375% from May 1, 2007.
15213314	228 ARM 1st Lien Group 3	1-Feb-35	1-Feb-35	Loan re-amortized over 332 months with a new unpaid balance of \$59,747.00. Interest will be charged at an annual rate of 11.12% from June 1, 2007.
15213343	Fixed 1st Lien Group 3	1-Feb-35	1-Feb-35	Loan re-amortized over 332 months with a new unpaid balance of \$105,307.49. Interest will be charged at an annual rate of 7.23% from June 1, 2007.
15213419	228 ARM 1st Lien Group 3	1-Feb-35	1-Feb-35	Loan re-amortized over 332 months with a new unpaid balance of \$163,187.15. Interest will be charged at an annual rate of 7.75% from June 1, 2007.
15213502	228 ARM 1st Lien Group 3	1-Feb-35	1-Feb-35	

Modifications include any extensions or waivers to the mortgage loan terms, fees, penalties or payments during the preceding calendar month or that have become material over time.



**Bear Stearns Asset Backed Securities I Trust
Asset-Backed Certificates
Series 2005-HE3**

***Distribution Date: 27-Aug-07
Modified Loan Detail (Current Period)
Total (All Loans)***

Disclosure Control #	Beginning Scheduled Balance	Modified Balance	Prior Interest Rate	Modified Interest Rate	Modified Payment
15069155	206,346.19	218,300.57	11.55%	11.63%	2,208.27
15079497	258,560.33	276,247.68	7.90%	7.90%	2,061.82
15067754	231,026.28	245,187.22	10.05%	5.00%	1,366.74
15094102	103,927.72	112,296.31	8.85%	8.00%	842.00
15085111	94,064.37	99,185.95	8.38%	8.38%	771.62
15132107	171,700.00	178,089.74	11.38%	9.00%	1,409.82
15132160	211,990.00	223,234.85	8.99%	5.00%	1,201.49
15143595	105,182.67	109,298.04	9.50%	5.00%	608.40
15143788	100,463.18	106,952.22	9.34%	5.00%	597.87
15143853	128,416.11	135,613.69	11.63%	10.13%	1,218.99
15169147	110,113.19	117,741.68	10.63%	10.63%	1,112.82
15194054	355,749.13	379,588.49	8.68%	7.00%	2,075.20
15213502	100,411.00	107,565.83	10.12%	7.00%	734.60

Modifications include any extensions or waivers to the mortgage loan terms, fees, penalties or payments during the preceding calendar month or that have become material over time.



**Bear Stearns Asset Backed Securities I Trust
Asset-Backed Certificates
Series 2005-HE3**

***Distribution Date: 27-Aug-07
Modified Loan Detail (Current Period)
Group 1***

Disclosure Control #	Beginning Scheduled Balance	Modified Balance	Prior Interest Rate	Modified Interest Rate	Modified Payment
15143788	100,463.18	106,952.22	9.34%	5.00%	597.87
15143853	128,416.11	135,613.69	11.63%	10.13%	1,218.99

Modifications include any extensions or waivers to the mortgage loan terms, fees, penalties or payments during the preceding calendar month or that have become material over time.



**Bear Stearns Asset Backed Securities I Trust
Asset-Backed Certificates
Series 2005-HE3**

***Distribution Date: 27-Aug-07
Modified Loan Detail (Current Period)
Group 3***

Disclosure Control #	Beginning Scheduled Balance	Modified Balance	Prior Interest Rate	Modified Interest Rate	Modified Payment
15069155	206,346.19	218,300.57	11.55%	11.63%	2,208.27
15079497	258,560.33	276,247.68	7.90%	7.90%	2,061.82
15067754	231,026.28	245,187.22	10.05%	5.00%	1,366.74
15094102	103,927.72	112,296.31	8.85%	8.00%	842.00
15085111	94,064.37	99,185.95	8.38%	8.38%	771.62
15132107	171,700.00	178,089.74	11.38%	9.00%	1,409.82
15132160	211,990.00	223,234.85	8.99%	5.00%	1,201.49
15143595	105,182.67	109,298.04	9.50%	5.00%	608.40
15169147	110,113.19	117,741.68	10.63%	10.63%	1,112.82
15194054	355,749.13	379,588.49	8.68%	7.00%	2,075.20
15213502	100,411.00	107,565.83	10.12%	7.00%	734.60

Modifications include any extensions or waivers to the mortgage loan terms, fees, penalties or payments during the preceding calendar month or that have become material over time.



**Bear Stearns Asset Backed Securities I Trust
Asset-Backed Certificates
Series 2005-HE3**

***Distribution Date: 27-Aug-07
Substitution Detail History***

--- Loans Substituted Into Pool ---

----- Loans Substituted Out of Pool -----

Investor #	Period	Beginning Principal Balance	Investor #	Period	Beginning Principal Balance	Adjusted for Principal	Substitution Code
------------	--------	-----------------------------	------------	--------	-----------------------------	------------------------	-------------------



**Bear Stearns Asset Backed Securities I Trust
Asset-Backed Certificates
Series 2005-HE3**

***Distribution Date: 27-Aug-07
Substitution Detail History Summary***

- - - Loans Substituted Into Pool - - -			- - - Loans Substituted Out of Pool - - -			
Period	Count	Beginning Principal Balance	Count	Beginning Principal Balance	Adjusted for Principal	Difference Into vs. Out